14 PAGES

DULUTH EVENING HERALD

14 PAGES

TWENTY-FOURTH YEAR. SPECIAL MAIL EDITION FOR: THURSDAY MORNING, AUGUST 9, 1906. (ON TRAINS, FIVE CENTS.) TWO CENTS.

MINNESOTA HISTORICAL SOCIETY.

TEN-YEAR-OLD BOY SHOT BY BROTHER IN MISTAKE FOR A BEAR IN BELTRAMI

Had Gone Into the Bushes to Scare His Companions.

Bullet Pierced His Heart and Death Quickly Followed.

Rushed Out and Pitched Forward Dead on the Road.

Bemidji, Minn., Aug. 8.—(Special to The Herald.)—Guenstein Torgrinson, a 10-year-old boy, was shot and killed in Frohn township, seven miles southeast of Bemidji, yesterday evening by his brother Torgrin, 15 years old.

The younger brother had gone into the bushes to act the part of a bear and scare his companions, and the older boy, never dreaming that he was shooting his brother, fired at what he thought was a wild animal, and shot young Guenstein through the heart. Death was almost instantious.

No blame can attach to anyone, seemingly, and an inquest will probably not be held, although the coroner and County Attorney McDonald have been notified.

The accident occurred at dusk and only a little way from the home of the father, Ole Torgrinson, seven and a half miles southeast of Bemidji and two and a half miles northeast of Rosby.

Torgrin and a neighbor boy were returning from Rosby, where they had been with a team and were a half mile or so from home when they were met by Guenstein and Gunder, Torgrin's younger brothers, who had been sent to tell the latter to bring home the cows. The two boys in the wagon and Gunder went for the cows, while Guenstein jumped in the wagon and drove home.

Instead of staying there, however, the little fellow, after he had unhitched the horses, ran back down the road to meet the other boys. They were coming through the fields with the cows, but they did not see him and it occurred to him that here would be a fine chance to play a joke and fool his older companions. So he hid in the bushes near the roads and when the boys came up began to make a noise and jump around like a wild animal.

Bears are not uncommon in the woods in Frohn and the three lads were pretty badly scared. One of the youngsters carried a 22-calibre rifle and Torgrin, grasping it out of his friend's hands said he was not afraid of the bear and advanced toward the brush with leveled gun.

He waited until he saw something black and fired. There was a cry, and the wounded boy rushed out of the bushes toward the road. In an instant Torgrin saw what he had done and was almost beside himself with grief and terror.

"Are you hurt, Guenstein," he cried. The brother did not answer. He clasped his hand to his heart in a pitiful sign of agony and pitched forward on his face in the road.

His companions rushed to his side and picking the little fellow up in their arms, carried him to the home of John Norbo, a neighbor. There it was discovered that the bullet had pierced the breast just above the heart, and that there were no signs of life. From the neighbor's, the dead boy was taken to his home.

PULLIAM WILL QUIT BASEBALL

If His Decision is Not Upheld by National League.

New York, Aug. 8.—The game scheduled to be played in this city between the New York and Chicago teams of the National Baseball league must be played, despite the trouble at the Polo grounds yesterday, and only adverse weather conditions, or a forfeit will be permitted to interfere with the contest, according to a statement given out by President Pulliam of the National league today.

Mr. Pulliam said that the umpires assigned for today's game will be on hand this afternoon, and that if the New York team refuses to play the game will be forfeited to Chicago. So far as yesterday's game is concerned, Mr. Pulliam considers the matter settled. He has upheld the decision of Umpire Johnstone in declaring the game forfeited to Chicago, and says that, in event of his decision not being upheld by the National league board of directors, he will resign his position as president of the league and will quit professional baseball forever.

SEVENTY BODIES

Seen by Diver in Interior of the Wrecked Sirio.

Carthagena, Aug. 8.—A diver assisting in the salvage of the wrecked Italian steamer Sirio says he saw seventy bodies in the interior of the vessel. He made an unsuccessful attempt to enable the salvage corps to raise the safe of the steamer.

The steamer is wedged between two rocks and is listed 45 degrees to starboard.

Subscriptions for the relief of the destitute survivors have reached $28,000. Theaters everywhere are giving benefits in behalf of the fund.

LAUNCH PARTY SAVED.

Olcott, N. Y., Aug. 8.—William Dickey, who was believed to be lost with four other people on Lake Ontario in a disabled launch, was found yesterday. The party spent a terrible night in the water.

SUICIDE AT SPALDING

H. A. Francis, Traveling Man, Stabs Himself With a Jackknife.

In Critical Condition and Doubtful if He Will Live.

H. A. Francis, a commercial traveler, attempted to commit suicide by stabbing himself with a jack-knife at the Spalding hotel shortly before midnight, last evening.

Little can be learned of the details of the affair, as the hotel people know little regarding it. The man was taken to St. Mary's hospital, however, and here an examination showed deep gashes on his chest, where he had cut himself with the knife. None of the cuts had touched a vital spot, and the victim was still alive this morning, although he is in a very critical condition from loss of blood, and grave fears are entertained that he will not recover.

At the hotel this morning, it was learned that the man had registered from Milwaukee, Wis. He traveled for the firm of W. B. Saunders & Co., of Philadelphia, selling medical books.

He is said to have a mother living in Philadelphia, but so far as is known has no other relatives.

The reason for his act is not known. He was not believed to have been a drinking man, but during the last week he has been brooding over some trouble, apparently, and was subject to fits of melancholy.

Inquiries made later today regarding Mr. Francis elicited the information that he was quite well known in Duluth. He has been coming here for several years past, traveling for the firm of book publishers which he represents.

He is an unmarried man about 40 years of age, and the only relative he is known to have, is his mother living in Philadelphia.

He was not known as a heavy drinker, but he has been suffering from nervous prostration for some time, and about ten days ago he had a complete nervous breakdown and was in St. Mary's hospital for a time. The people at the hotel saw that he was in no condition to take care of himself, and they have been in communication with his employers, holding him at the hotel awaiting instructions.

A pretty close watch has been kept on him, and last night a bell boy heard him calling from his room. He entered and found Mr. Francis lying on the floor.

Dr. S. H. Boyer, who attended him, says that he had about twenty huge gashes on his chest.

Whether or not he will recover is doubtful. If he had been in good health, the wounds would not be likely to prove fatal, but his condition was such that it is very doubtful if he will survive.

FAMOUS PIONEER KILLED ON FARM

Survivor of Thousand Perils Meets Death in Peaceful Pursuits.

Bozeman, Mont., Aug. 8.—James H. Kennedy, 74 years old, one of the most picturesque of the pioneers, met a violent death at Belgrade, near this place. He was assisting his son, Benjamin Kennedy, in a wheat field and had been left with the team and reaper while the son returned to the house for some binding twine.

The son had scarcely reached the house when he discovered that he was being followed by the horses and reaper. Hastily running to them, he found the dead body of the aged pioneer. The old man apparently had suffered a stroke of paralysis while on the reaper, and had fallen off, his foot catching in the "trip."

Mr. Kennedy was born in Grant county, Wisconsin, and was taken to Clayton, Iowa, the next year by his father. Here he remained until 1853, when the "call of the wild" took him to Oregon. The trip from St. Paul to the coast was made entirely on foot and Kennedy swam every river from the Mississippi westward.

When he arrived in Oregon he enlisted with the troops in the Rogue river war. He carried the first Indian scalp into Eureka, Cal., for which he received a bounty of $250.

He went from California to South America and thence to New York. Later he returned west to Kansas, where he joined the Second battalion of Kansas volunteers, and served in the civil war. He came to Montana in 1864

MAUD GONNE GETS DECREE

Separation is Granted to the "Irish Joan of Arc."

Paris, Aug. 8.—The civil tribunal of the Seine today confirmed its decree granting Mrs. Maud Gonne MacBride (known as the "Irish Joan of Arc") a judicial separation from her husband, Maj. MacBride, but the tribunal refused to grant her an absoulte divorce on the ground of her Irish nationality. Mrs. MacBride was awarded the custody of her child. The major's cross bill was overruled. Maj. MacBride served in the Irish brigade of the Boer army during the South African war.

NO APOLOGY IS OFFERED

For Killing of Japanese Fishermen on St. Paul Island.

Were Within the Three-Mile Limit and Were Poachers.

Washington, Aug. 8.—Acting Secretary of State Bacon has sent to Ambassador Wright at Tokio, the substance of the dispatch received by the department of commerce and labor from Solicitor Sims at Sitka, Alaska, regarding the killing of Japanese fishermen on St. Paul island. In sending the dispatch the acting secretary states that it is forwarded for the purpose of giving information such as this government has of a regrettable incident, news of which may reach Japan in distorted form.

There is no intention of offering an apology or any further regret than is contained in this dispatch, as the state department regards the Japanese fishermen as poachers if they were within the three-mile limit, and the dispatch from Mr. Sims emphasizes this fact. It is stated that American fishermen in Newfoundland water, if within the three-mile limit, would be subject to arrest by British authorities and would have no redress, as they would be poachers the same as the Japanese who were killed on St. Paul island.

PROTEST MADE BY LANKESTER

Against Compulsory Retirement From Post in British Museum.

London, Aug. 8.—In a letter to the Times published this morning, Edwin Ray Lankester, president of the British Association for the Advancement of Science, protests against his compulsory retirement from the the post of director of the natural history departments of the British Museum under the civil service superannuation act with the inadequate pension of $1,500 a year, which is all the regulations entitle him to receive.

He explains that he gave up a life profesorship at Oxford at $4,500 a year when he was appointed to the museum at a salary of $7,000 and he supposed, as had been the case with previous directors, that he would be allowed to hold the position until he was 70 years old and that there would be a special pension arrangement. Instead of this, however, he is retired at the age of 60.

BOY DROWNED.

Janesville, Wis., Aug. 8.—Edward Knight, 12 years old, was drowned while swimming in the river here yesterday. He was washed into deep water by a passing steamer's waves.

LAND TO BE GIVEN BY THE RUSSIAN GOVERNMENT TO THE PEASANTRY AT ONCE

Appeal Will be Made to Country on This Issue.

Expected This Move Will Prove Very Strong Politically.

Landed Interests and Masses May Support the Government.

St. Petersburg, Aug. 8.—The real intention of the government when it dissolved the lower house of parliament, as revealed by a member of the cabinet to the Associated Press, shows that Premier Stolypin at least intends to pursue and hold an affirmative policy, amounting virtually to a determination to settle the agrarian question according to its own lights, and irrespective of parliament, and then go to the country on this issue.

The government expects to rally not only the landed interests, but the mass of the country, to its aid by actually giving the latter some relief immediately, instead of merely holding out hopes of a more advantageous settlement in the indefinite future, which has been the stock in trade of many reformers. Politically this move may prove very strong. The actual bestowal of land, even if in smaller quantities than expected, and the division of communistic holdings will, it is believed, make the peasantry disinclined to vote for candidates to the lower house who might propose a totally different solution of the question. But, above all, individual possession, the government calculates, will inculcate that very respect for property, the lack of which, under the system of communistic holdings, has made many peasants such easy converts to the theory of the nationalization of land.

The cruex of the question is its final aspect. It will be a herculeum operation to find the funds required to purchase the private holdings which the project of Minister of Agriculture Stichnsky contemplates acquiring through the land banks, even though the owners, under the spell of the agrarian disorders are ready to sell at moderate prices. The character of these disorders has been shown again in a dispatch from Poltava describing the destruction of an estate owned by Prince Kotchubey, whose breeding stud of 250 horses and more than 600 sheep were locked in burning buildings and wantonly left to perish.

The government is holding to strict acountability the responsible officials of the government institutions which are affected by the strike. Director Suvaroff of the large printing establishment attached to the Official Messenger, where the compositors struck Mon-

(Continued on page 5, second column.)

STENSLAND IN CHICAGO LATE SATURDAY NIGHT AND TOOK SMALL TRUNK

Caretaker of the Stensland Home Makes the Statement.

Conclusive Evidence of Highly Criminal Acts is Unearthed.

Detectives Sent to Michigan in Pursuit of Cashier Hering.

Chicago, Aug. 8.—"Wild-cat" real estate financiering by Paul O. Stensland in his Irving Park sub-division will be disclosed, it was predicted today, as soon as J. E. Fetzer, receiver for the wrecked Milwaukee Avenue State bank, checks up on the mortgages and notes given by hundreds of investors who hung onto the "bubble" let loose by the missing bank president. A slump in value at this time, which it is feared will come, would cause much suffering and loss to owners. It has been learned that loans have been made on houses in that subdivision up to within 80 per cent of their top-notch value. The cash came from the savings of depositors of the suspended bank. Scores of houses were constructed in the sub-division which were declared at the time to be too expensive for the character of the section. Loan houses were told at the time that if they did not care to take the security, Paul O. Stensland stood ready to furnish the money and at a low rate of interest.

Today, a woe-begone crowd of depositors continued to crowd around the bank. As on previous days, the unfortunates, mostly working people, came early and seemed determined to remain indefinitely. Police were on hand to repress any tendency toward disorder.

According to Charles Sommerkamp, the caretaker of the Stensland home, President [illegible] at home in Irving [illegible] midnight last Saturday [illegible] Sunday. Sommerkamp [illegible]tively that the missi[illegible]dent was in the house [illegible] with several men [illegible] left he took with him [illegible] trunk and a leather [illegible]

The police are sa[illegible] ceived information [illegible] Hering had crossed [illegible] he left Chicago and the officers will follow this trail. Receiver Fetzer said today he was beginning a rigid examination of the forged notes in co-operation with Examiner Jones. It will be three or four days, said Mr. Fetzer, before we can get an adequate idea of the situation. He said persons who alleged their signatures had been forged would be required to furnish absolute proof.

Conclusive evidence has been unearthed by State Bank Examiner C. C. Jones that Paul O. Stensland, the fugitive president of the Milwaukee Avenue State bank, has been guilty of highly criminal acts in conducting the business of the institution of which he is the head. This was officially announced by Mr. Jones today.

At the same time culpability for the far-reaching disaster on the Northwest side is narrowing more and more to President Stensland. Henry W. Hering, the missing cashier, who was declared to be an embezzler of large sums of money, is being in a measure exonerated by lack of direct proof against him. "When I swore out the warrant for Mr. Stensland yesterday," said Mr. Jones today, "I was perfectly assured of the criminal nature of the acts of which the banker has been guilty. Against Mr. Hering I have no direct evidence. I cannot say as yet precisely how far the frauds operated by Stensland have been carried but it is to a great length that is by papers already brought to light." Mr. Jones confirmed statements that the frauds amount to over $1,000,000.

Detectives were sent to Michigan today in pursuit of Henry W. Hering, the fugitive cashier, who is said to have been seen there.

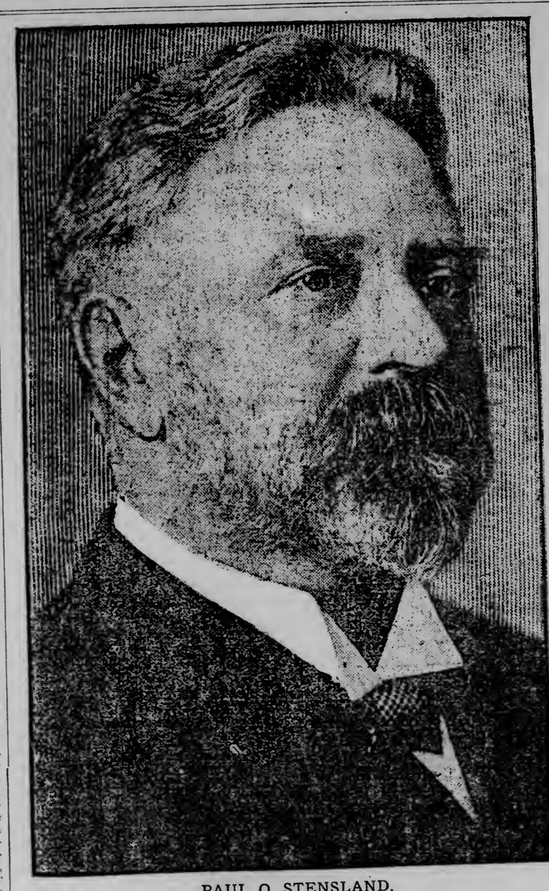

PAUL O. STENSLAND,
The Missing President of the Looted Milwaukee Avenue State Bank at Chicago.

SHERIFF TAKES BALLOT BOXES

At Denver, Judge Having Refused Stay of Proceedings.

Denver, Aug. 8—Justice Bailey of the state supreme court today refused the writ sought by the Denver City Tramway company and the Denver Gas & Electric company to stay proceedings in the franchise election contest in the Denver county court. Sheriff Alexander Tisbett thereupon personally took possession of the ballot boxes which the city election commission had refused to surrender last night on the order of County Judge Ben B. Lindsey and the hearing was resumed in the county court.

FIRST REPORTS EXAGGERATED

No Loss of Life by Floods in Texas Has Occurred.

Fort Worth, Tex., Aug. 8.—According to advices received here, West Central Texas has been visited by torrential rains, considerable damage done to growing crops and railroad traffic badly crippled. However, no casualties, so far as known, have occurred and first reports sent out, it is believed, were greatly exaggerated.

Traffic on the Tampasas branch of the Santa Fe system is suspended because of washouts. Several bridges were rendered unsafe, but none was washed away.

An unprecedented rainfall throughout portions of the Indian Territory in the vicinity of Francis on the line of the 'Frisco road is reported to have occurred and also along the Canadian river. A more sudden rise of the river has never been known. The approach to the 'Frisco railway bridge has been washed away, and the main structure, one mile in length, is threatened.

The 'Frisco has hurried workmen to the danger point and passenger trains are sent back from Francis and detoured over the Missouri, Kansas & Texas railroad. A small washout occurred at Madill on the 'Frisco. The Missouri, Kansas & Texas is also threatened with serious trouble where the road crosses the Canadian river. Thirty thousand bags filled with sand were sent to this point.

NATIONAL CONVENTION

Of the Catholic Total Abstinence Union Opens at Providence.

Providence, R. I., Aug. 8.—The national convention of the Catholic Total Abstinence Union of America began today when a majority of the 800 delegates assembled in Music hall for the formal opening exercises. The delegates represent a membership of about 100,000 in the United States and they are headed by Bishop J. F. R. Canevin of Pittsburg, as president.

Prior to the formal opening of the convention, a solemn pontifical mass was celebrated at the cathedral by Bishop Mathew Harkins of the Providence diocese. The Rev. Walter Shanley of Danbury preached the sermon, in the absence of the Rev. James M. Cleary of Minnesota, who was unavoidably absent.

BIG TIMBER DEAL.

Calumet, Mich., Aug. 8.—The biggest timber deal ever consummated in the history of the north shore of the Georgian bay lumber district has just been closed. Holland & Graves of Byng Inlet have purchased from the Sarnia Bay Lumber, Timber & Salt company, five townships, each containing thirty-six square miles, or 180 square miles in all. The price paid was $1,500,000. The townships transferred are located about twelve miles from Nairn Center, on the south branch of the Canadian Pacific railway.

THE LITTLE FATHER STILL ON TOP. (For a little while.)

BOMB THROWN AT A STATION

One Man Killed, Many Wounded, and a Frightful Panic.

Sosnowice, Russian Poland, Aug. 8.—A bomb was thrown today into a crowded waiting room at the railroad station. One man was killed and many were wounded. A frightful panic ensued, resulting in injury to many other persons. Women fainted and children were trampled upon. The thrower of the bomb escaped.

Kiev, Russia, Aug. 8.—The peasants of Gravoff have beaten almost to death M. Stefanduk, a member of the outlawed parliament, because he could not explain to their satisfaction why he returned home without obtaining the land and liberty he had promised them.

DR. ADDISON HENRY DEAD.

Philadelphia, Aug. 8.—Rev. Dr. Addison Henry, pastor of the Princeton Presbyterian church of this city, died today in Asbury Park, N. J., where he had been ill about a month. He was 71 years old and was one of the best known Presbyterian clergyman in this country.

DEFECTIVE PAGE

WEATHER FORECAST: Fair tonight and Thursday. Light to fresh east to northeast winds becoming variable.

Don't Delay! Pick Out a Pair of Nobby Trousers During Our August Clearance Sale.

Makes the Best. Styles the Latest. Quality the Highest.

Fancy Mixed Cheviots and Cassimeres in herring bone stripes—regular $3.50, $3.00 and $2.50 values at, choice..... **$1.85**

Triple Twist Worsteds, plain Grays, Striped Grays, spring or plain hip—regular $5.00, $4.50 and $4.00 values, at, choice..... **$2.65**

Silk Mixed Worsteds and Two Shade Worsteds; regular $6.50, $6.00 and $5.50 values at, your choice at this sale **$3.65**

Home of the Knox Hat.

Oak Hall Clothing Co.

331-3-5 W. Superior St.

RESPONSIBILITY OF MINISTRY

Not Recognized by the Czar in Forming New Cabinet.

St. Petersburg, Aug. 8.—The Rossia, Premier Stolypin's organ, explaining today the failure of Count Heyden and others to enter the cabinet, says that the emperor does not recognize the principle of the responsibility of the ministry and therefore declines to permit candidates for portfolios to dictate terms. At the same time the emperor admits the desirability of the co-operation of the non-bureaucratic elements in the inauguration of a policy which will have due regard for the national economic and ethical interests of the whole people.

The Rossia declares that the time is approaching when the sober minded really wish that the state will cast loose entirely from the revolutionists, open or disguised, and rally to the side of the government.

The Bourse Gazette announces that Papus, the spiritualist, who is said to have had great influence over the emperor, has gone abroad for medical treatment, as his nerves are shattered by press revelations. According to one paper, Papus gave fifty seances to the emperor, receiving $25,000 as compensation.

Moscow, Aug. 8.—The strike here virtually ended today. Most of the factories have resumed work. The prefect of police has ordered the proprietors to refuse to pay the strikers for the time the factories were closed.

COOLER IN NEW YORK.

New York, Aug. 8.—There was a decided improvement today in the torrid weather in which New York sweltered the first three days of the week. Clouds obscured the sun and fresh breezes cooled the atmosphere. At noon the death of one person was reported as a result of the heat. Five cases of prostration were reported.

Sale ON Men's Suits and Coats

$8, $10 and $12

Must make room for fall goods.

Ladies' Coats

VERY CHEAP.

FRED W. EDWARDS

Up-stairs Over Gidding's, First Ave. W. and Superior Street

Open Saturday and Monday Evenings

RAILROADS

THE WORST IN HISTORY

G. M. Smith Makes Prediction About Expected Car Shortage.

Railroads Not Blamed for Shortage of Coast Timber.

G. M. Smith, general agent of the Omaha road in Duluth, does not agree with those who say the car shortage will be no more serious this year than it was last. He says the situation will be even more acute in 1906 than it was in 1905.

"I predict that the car shortage on Western roads will this fall be the worst in the history of the country," said Mr. Smith this morning. "Not only will the grain, hay and other crops be among the largest on record, if not the largest, but the movement of all classes of freight will be unusually heavy. The prosperity of the country is general, and prosperity of the country means increased freight shipments.

"Under conditions as they exist at present the railroads have practically all the business their equipment can handle, and when the rush of grain begins there will be a tieup of a more serious nature than ever has existed before on railroads in the United States. This will occur even if the coal and lumber shipments are pretty well out of the way early in the season. We are advising all shippers to get what freight they can out of the way by the 1st of September, and the shippers are doing what they can along this line, but at best the shipments of regular freight will be such as to hamper the movement of grain to an alarming degree.

"One thing that will tend to make the situation the more serious is the shortage of labor. The railroads are meeting with great difficulty in getting laborers, not for construction work alone, but for the commoner classes of shop and repair work. The heavier the freight business, the greater is the tax upon rolling stock, increasing the amount of car work to be done. The roads can hardly get enough men now for this class of work, so you can imagine what it will be when the grain movement is on in earnest."

SAWMILLS TO BLAME

For Shortage of Pacific Coast Timber in This Section.

The railroads have taken a whole lot of abuse this summer, as a result of the delays in the receipt of timber from the Pacific coast. And it now appears that the fault was largely that of the manufacturers.

Duluthians returning from the coast say that while cars have not been plentiful, the shortage of timber here has been caused by the inability of the sawmills to turn out the timber on contract time.

All of them have been running full blast but they have been unable to handle the tremendous business and have attempted to shoulder the blame on the railroads.

Whatever the cause of the shortage, its effect has been felt in Duluth. Work on several buildings was delayed for a long time and so hampered was work on the Missabe's new ore dock in the West end by the non-receipt of materials that W. A. McConnagle, first vice president of the line, made a special trip to the West, to hurry things up. The Duluth, South Shore & Atlantic was greatly inconvenienced at Marquette, too.

BIG TRAVEL FROM EAST.

A. G. Shearman Says G. A. R. Business Will be Exceptionally Heavy.

A. G. Shearman of Minneapolis, Northwestern passenger agent of the Nickle Plate road, who is in the city today, is of the opinion that the travel from the East to the national G. A. R. encampment at Minneapolis this month will be a record breaker, and says that a large number of people will doubtless take advantage of the low rate to Duluth to make a side trip to the Head of the Lakes.

"Our road alone will have 600 people out of Boston and 900 out of New York," said Mr. Shearman. "The business will be proportionately heavy out of other cities of the East. They have been having pretty hot weather along the Atlantic coast, particularly in New York, and those from that part of the country who attend the encampment will be glad to take advantage of the low rates offered and visit Northern points. A good many doubtless will go on west to the coast, and the number coming to Duluth should be large. Minneapolis will be jammed to the very roof, and will have trouble in caring for all comers."

BIGGEST OF SEASON.

Steamer North West Has Passenger List of 335.

The steamer North West, due in Duluth at 8 o'clock last evening, arrived an hour ahead of time, bringing with her the largest passenger list so far this season. There were 335 passengers on board, and on her arrival at Mackinac had 425 on board. The outgoing list was not so large. But it was heavy enough to make the owners of the boat smile with satisfaction. Last year was the best in the history of the North West, and it is expected that the season of 1906 will be fully as good.

Low Rate to Milwaukee.

The Wisconsin Central has announced a rate of $13.30 from Duluth to Milwaukee and return, on account of the Eagles' convention on August 11, 12 and 13.

Low Rates East.

Effective this week, the Duluth, South Shore & Atlantic road is selling round-trip summer tourist tickets to Eastern points, on the basis of one lowest first-class one-way fare plus $2 for the round trip, with a return limit of fifteen days, and one fare plus $1 with a return limit of thirty days.

Railroad Personals.

G. O. Walton of St. Paul, traveling passenger agent of the Milwaukee road, is in the city today.

N. Klein of St. Paul, assistant general superintendent of the Northern Pacific, is in the city today.

In Self Defense

Major Hamm, editor and manager of the Constitutionalist, Eminence, Ky., when he was fiercely attacked, four years ago, by Piles, bought a box of Bucklen's Arnica Salve, of which he says: "It cured me in ten days and no trouble since." Quickest healer of Burns, Sores, Cuts and Wounds. 25c at all drug stores.

OVER FORTY STRANDINGS

Vessels Finding Bottom Frequently Along Shipping Route.

That in August of the John Harper Proves Serious.

Scarcely a day has passed since the season of navigation opened on which some ship has not found bottom somewhere along the shipping lane between Duluth and Buffalo. The Sault river and the Lime Kiln crossing have had up to July 31, respectively eleven, and six of the total of forty strandings.

Already in August there have been six or eight strandings, one of them being quite serious. That was the case of the steamer John Harper, loaded with coal for the Head of the Lakes. She struck a rock near Colchester light in the Detroit river and had to be run aground to keep from sinking in deep water. The most important strandings up to the end of July follow:

April 11—Steamer L. C. Waldo, at the Soo.

April 13—Steamer D. M. Clemson, at Bar point.

April 20—Steamer Widlar, at the Soo.

April 20—Steamer Umbria, in St. Mary's river.

April 20—Steamer Major, at Erie.

April 20—Steamer Frank C. Ball, at the Soo.

April 21—Barge Smeaton, at Lime Kiln crossing.

April 21—S. M. Murphy, at Soo; Donnacona, in Soo river; Malleton in Soo river.

April 23—Barge Krupp, at Lime Kiln crossing.

April 23—Clyde, at Round Island.

April 23—Steamer J. T. Hutchinson, at the Soo.

April 25—Canadian steamer Iroquois, temporarily blocked St. Mary's river.

April 26—Robert Wallace, at Kingston.

April 27—Barge Chattanooga, at Lime Kiln.

May 2—Steamer F. W. Hart went on rocks at Mackinaw.

May 2—Steamer Viking, at Sturgeon bay.

May 2—Steamer Starruca, at South point, Lake Michigan.

May 22—Steamer Briton, at Fawn island.

May 24—Charles Neff, at Lime Kiln.

May 25—Steamer Uranus, on Keweenaw point.

May 26—Steamer Iowa, at Muskegon.

May 28—Frank Peavey, at Ashtabula.

June 9—Steamer James E. Davidson, at Belle Isle.

June 10—Steamer Pilgrim, at Point Aux Barques.

June 20—Barge Manda, at Lime Kiln crossing.

June 20—Steamer America, Lime Kiln.

June 20—Steamer Alaska, at Mackinac point.

June 20—Steamer Gladstone, at Death's Door, Lake Michigan.

June 20—Schooner M. H. Ferry, at Mackinac.

June 21—Steamer Henry B. Smith, Bar point.

June 21—Steamer G. Watson French, Bar point.

June 22—Steamer Curtiss, on rocks, at Niagara river.

July 11—Steamer Anna Minch, at Soo.

July 27—Steamer J. S. Keefe, at Sturgeon point, Lake Superior.

July 27—Steamer Weston, at Keweenaw point, Lake Superior.

July 27—Steamer Saturn, at Buffalo.

July 28—Steamer Major, at Madeline island.

July 29—Steamer L. C. Smith, Soo river.

Vessel Movements.

Cleveland — Arrived: Horton, Reis, Henry Smith, Charles Jones, Barnes. Cleared — Coal: Spokane, Milwaukee; Gayley, Fort William; Shores, Owen sound. Light: Pontiac, Marquette; Tuxbury, Duluth.

Fairport—Cleared—Coal: Walker, Duluth. Light: Monroe Smith, Duluth.

Conneaut—Cleared—Light: Hebard, Ireland, Superior.

Huron—Arrived: Reed. Cleared—Coal: Panama, Manitowoc; Hurlbut, Soo. Light: Watson, Duluth.

Ashtabula—Arrived: Berlin. Cleared—Coal: Fryer, Duluth; Widlar, Chicago. Light: Hurlbut, Smith, Superior.

Lorain—Arrived: Osborne. Cleared—Coal: Massaba, Kensington, Zimmerman, Duluth.

South Chicago—Cleared—Grain: Brazil, Buffalo. Light: H. H. Rogers, Amasa Stone, Superior; Oglebay, Buffalo.

Buffalo—Arrived: D. M. Whitney, William Rogers, Britannic, Mather, America, Fisk. Cleared—Coal: Biwabik, Sheboygan; Gogebic, Waukegan; Ionia, Duluth; Manchester, Milwaukee. Light: Weston, Heffelfinger, Naples, Cowle, Sonoma, Superior; Joseph Gilchrist, Duluth. Steel rails: Charles Neff, Fort William.

Marquette—Arrived: Pioneer, Chattanoogn, Andaste, Ishpeming. Cleared—Palmer, Corona, Centurion, Cleveland.

Two Harbors—Arrived: Carter, Madeiota, Yosemite, Perkins, Bunsen, Maria. Cleared—Maliotoa, Malda, Holley, Queen City, Cleveland; Lake Shore, Dalton, Penobscot, Buffalo; Paris, Erie.

Green Bay—Arrived: Squire, Carnegie. Cleared—Nyanza, Escanaba.

Racine—Arrived: Barth, Weston, Fostet, Wayne. Cleared—Curtis, Fassett, Escaraba.

Port Colborne—Up: Parent, Cleveland. Down: Mont Eagle, Nipigon and consorts.

Ashland—Arrived: Law. Cleared—Ore: Mack, Neillson, Wolf, Iron King, Iron Queen, Lake Erie; Gray, Chicago.

Escanaba—Arrived: Selwyn Eddy, Capt. Wilson, Nyanza, Cambria, A. E. Stewart, Edwards, Golden Age. Departed: Republic, Lake Erie; Ravenscraig, Roman, South Chicago.

Erie—Arrived: Racon, Matanzas. Cleared—Coal: Argo, Soo, Egan, Chicago. Australia, Harvey Brown, Clarke, Superior.

STRIKE OF TUG COOKS.

Demand Increase of Ten Dollars a Month From Towing Co.

Six cooks on tugs of the Union Towing company have struck for an increase of $10 a month. They are getting $140 a month now, which includes their allowance for meals and their salaries. Capt. Vrooman, manager of the company, says that he knows just what it costs a meal per man and he knows that $70 a month is clear above all expense, so that the cooks have a good thing. The crews of the tugs are eating up-town, which is the only inconvenience just now. It is expected that the matter will be settled within a few days.

STILL TWO AND HALF.

Rate on Grain Remains Steady With Better Bid for September.

The rate on grain cargoes is still 2½ cents and pretty steady at that. The condition is such that for the present it is likely to remain just about there for while there is not a great deal of grain wanting coop, there is not a great supply of tonnage which wants grain, so the condition is about a stand-off.

Three cents is said to be offered for tonnage for September.

A Broken Wheel.

Buffalo, Aug. 8.—(Special to The Herald.)—The steamer Oscoda is delayed here by a broken wheel, caused while coming into North Tonawanda with a lumber cargo.

Passed Detroit.

Detroit, Aug. 8.—(Special to the Herald.)—Up: Yonkers, 9 Tuesday night; Zimmerman, James, Shores, 10:40; Ryder, 2 Wednesday morning; Omaha, Hurlbut, 2:20; Ireland, 4; Monroe Smith, Peerless and oil barge, 4:30; George Peavey, 5:30; Maricopa, 6; Coralla, Nasmyth, 7:15.

Down: Keefe, Elwood, 9 Tuesday night; B. Lyman Smith, Mary McGregor, McDougall, Maia, 12:30 Wednesday morning; Warner, Thompson, Minneapolis, 2; Wilkinson, 2:30, Murphy, 4; Olympia, 5:40; Bransford, 7:30.

Later—Up: Maruba, 8:30; Nimick, 9; Stephenson, 9:15; Castalia, 9:50. Down: Morse, Pollock, 8:20; Clement, Wissahickon 9; Welhe and barge, 9:30; Niagara, 10.

Up yesterday: Seneca, Albright, 12; Flagg, Warriner, Philip Minch, 12:30 p. m.; Fryer, 3:20; Parthfinder, Sagamore, 3:40; Troy, 4:40; Hoyt, 5; Caledonia, 6; Kensington, 6:40; Linn, 7; Watson, Cowle, Minneapolis (arrived), 8:15. Tower, 8:30; Erie, 9. Down: Eiphicke, 1:30; Kerr, Oudes, Cuddy, 11:40; Martin and barges, 12, Oneida, Wyman, 1; Owego, Parks Foster, Rend, 1:30; Davidson, Baltic, Rensselaer, Monohansett, 2:40; Pendennis, White, Senator, 5; Viking, 5:30; Holmes, 6:15; Charles Warner, 7; Weeks, 7:20; Adams, 7:30.

The Sault Passages.

Sault Ste. Marie, Aug. 8.—(Special to The Herald.)—Up: George Gould, 9:30 Tuesday night; Sacramento, Montezuma, Crerar, midnight; Susquehanna, 5 Wednesday morning; Hebard, 8:30; Russia, 9; Harvard, Luzon, 9:50; Ball, 11. Down: Palmer, 11 Tuesday night; Marcia, Princeton, 1 Wednesday morning; Jones, Huronic, Mars, 4; Fayette Brown, Angeline, Rome, 10:40.

Up yesterday: Goldspiel, 2:30 p. m Hawgood, 3:30; Simla, 4; Monarch, Scottish, Hero, 5:40; Tecumseh, Neebing, 6. Down: Imperial, noon; Northern King, 1:30 p. m.; Fulton, Corliss, Hiawatha, 3; Manuloa and whaleback, 5; Choctaw, 7; Peshtigo, 8:30.

Port of Duluth.

Arrived—Scranton, Oliver, Saxona, F. B. Wells, W. L. Brown, Saunders, Neptune, W. L. Smith, Helena, Steinbrenner, Gladstone, Grover, P. P. Miller, Neshoto, coal, Lake Erie ports; Pridgeon, J. J. Case, Leuty, light for lumber, Buffalo; Cocapa, J. Davidson, Bixby, Houghton, J. B. Wood, Norwalk, Mullen, Presque Isle, George Stone, L. C. Hanna, Maripos, Eads, light for ore, lower lake ports; North West, passengers, Buffalo; Japan, passengers and merchandise, Buffalo; Turret Chief, light for grain, Montreal; North Star, merchandise, Buffalo.

Departed—Lyman C. Smith, Sinaloa, Colonel, Falcon, Mullen, Presque Isle, George Stone, George L. Craig, L. C. Hanna, Empire City, Sylvania, Saxon, Victory, Constitution, ore, lower lake ports; Maryland, Robert Wallace, grain, Buffalo; Buffalo, New York, merchandise, Buffalo; North West, passengers, Buffalo; Nottingham, light for ore, Two Harbors.

Ocean Steamships.

Antwerp — Arrived: Vaderland, New York via Dover.

Cherbourg—Arrived: Kron Prinz Wilhelm, New York via Plymouth for Bremen.

London—Arrived: Minnehaha, New York.

Sydney, N. S. W.—Arrived previously: Sierra, San Francisco via Honolulu and Auckland.

Marseilles — Arrived: Massallia, New York. Sailed: Brooklyn, New York.

Genoa—Sailed: Sannio, New York.

New York—Arrived: Oceanic, Liverpool.

REPAIRING WASHOUTS.

Oklahoma City, Ok., Aug. 8.—Large forces of men are at work in Indian Territory and Oklahoma repairing the heavy washouts on the Rock Island, Santa Fe and Missouri, Kansas & Texas roads. It is believed that traffic will be resumed generally by tomorrow. All trains entering this city are delayed.

DULUTH INVENTOR.

Washington, Aug. 8.—(Special to The Herald.)—Patent for a match box has been issued to George A. Demo of Duluth.

D. E. H., Aug. 8, 1906.

Sharp cuts in prices.

The season is the reason for shearing prices. We want room for the Fall Goods.

Come and see what the scissors have done to the r prices.

The finest Stein-Bloch suit in the store can be had now for **$18.**

High-class trousers for **$2.85.**

Four and five dollar boys' suits for $2.50 and $3.85.

Tan Oxford Shoes for men **$2.85** and **$3.85.**

Small sizes in women's five dollar shoes and oxfords **$1.00.**

Come in and look for your size before the other fellow gets it.

Columbia Clothing Co.

N. B.—It took just thirty-seven minutes to dispose of the seventy-four dozen ties we put on sale this morning at 10 cents. Two hundred men and women were accommodated in that time. Read Columbia Ads.

NEW SPORT IS POPULAR

"Burling" Makes a Hit With Duluth Boat Club Members.

Several Contests Are Billed for Next Saturday Afternoon.

"Burling" gives promise of becoming a popular play in Duluth, and some of the members of the Boat club are taking it up enthusiastically.

The equipment required for the sport is very inexpensive and the rules of the game are very simple. All that is needed is a bathing suit, a log, and a pair of calked boots. The contestants stand on the ends of the log and try to roll each other off by whirling the log around and stopping it suddenly.

The exhibition given a week ago Saturday fired some of the members with the ambition to try it, and they have been practising regularly since that time. Some of them have become quite expert, and an amateur contest is billed for next Saturday.

It is an exciting sport, requiring plenty of agility and endurance, and those who have tried it have become quite fascinated with the game.

Some of the expert burlers among the woodsmen can stay on a log for hours at a stretch, and one contest is said to have been fought out for seven hours. A few minutes is the limit of the boat club contestants as yet, however.

Some pointers will be gained from the log rolling contest which will be held here next week at the White City.

HIBERNIANS AT LINCOLN PARK

Twenty-First Annual Picnic of Division No. 1 Is On.

The annual picnic of Division No. 1, Ancient Order of Hibernians, is taking place this afternoon at Lincoln Park. This is the twenty-first annual gathering of the kind, and an enormous crowd is taking part. The affairs of this division have always been well attended and enjoyable, and it has been the aim of the committee having it in charge to make this the record picnic. The appearance at the opening this afternoon seemed to bear out the belief that the committee's efforts were bearing fruit.

At 2:30 this afternoon the program of sports started. There are altogether twenty events on the program, with good prizes offered for winners in each.

This evening there will be a great ball given in the Lincoln Park roller rink which, it is expected, will be densely attended.

CHANGES ON EXCHANGE.

North American Office Change and One Trader to Leave.

Warren O'Meara, manager of the board of trade office of the North American Telegraph company, has resigned to take a position on the floor with McCarthy Bros. & Co. He has gone to Minneapolis for a few days vacation and will return to take up his new duties August 15. Mr. O'Meara has been an operator on the board for many years and is one of the most popular of the key men. During the short time he has been manager of the North American office he has effected a great increase in its business. J. F. Finkelson, another of the well liked operators of the board succeeds Mr. O'Meara and assumed the position today.

Frank B. Beaupre, who has been with McCarthy Bros. & Co. on the floor here, will go to Minneapolis August 15 to take a position on the floor there with the same firm. He is very popular among the members and they will see him leave with much regret.

IS CLOSING THE DEFENSE

Oscar Mitchell Argues on Several Points Previously Advanced.

After a session of the district court lasting from early yesterday morning until midnight, J. B. Richards, attorney for the minor heirs of James M. Rogers, completed his argument in their behalf in the Clark mine case. Mr Richards touched on all the seventeen points which he claims have established the plaintiff's case and last evening, toward the close of his talk he made a specially vigorous attack on the methods alleged to have been followed by John McClintock and W. G. Crosby in securing from the heirs their claim of title and a large share of the proceeds of the probate court sale.

This morning Oscar Mitchell, representing the Clark Iron company made answering argument to Mr. Richards. Mr. Mitchell was expected to finish his defense by this evening and the general understanding seemed to be that tomorrow would witness the wind-up of the Clark mine case in the district court.

Mr. Mitchell touched on some three or four of the defenses set up against the claim of the minor heirs. He argued that there must have been a power of attorney accompanying the transfer of the Rogers scrip through Freed and Gilmore to Gen. Baker. Mr. Mitchell contended and quoted the law to support his position that the presumption is that the proceedings must have been regular and that there was a proper certification of the papers in the way of a power. He argued that if there was no power then there was no entry and claimed the heirs had no right by statute to ratify some part of the fraud to confirm their title and repudiate other portions.

As to the claim of the plaintiffs that Baker had an equitable title if he possessed any, Mr. Mitchell took the ground, supported by the statutes of uses, that the general had both an equitable and legal title. Mr. Mitchell produced a number of authorities in the support of the various defenses that he touched on this morning.

Stylish Clothes

WHY NOT wear them when you can have a 'Made-to-Order' Suit (fit guaranteed) at almost the same cost as a Ready-made store suit? Splendid assortment to choose from.

We can make a suit for you in two days.

MORRISON,

Merchant Tailor, 8 Lake Ave. South

Gray-Tallant Co

Offer Tomorrow

85c Pongee Silks

69c

Natural color — warranted all silk—fine lustrous finish—it's good wearing and easy washing qualities makes it most desirable for summer wear—make the saving.

$1.00 Black Brilliantine

79c

Beautiful Lustered, Bradford cloths that are always wanted for suits, coats and waists, 46 inches wide—the offering is good only for Thursday — your chance.

$1.25 Table Damask

89c

Manufacturer's remnants in 2, 2½ and 3-yard lenghs—fine quality and full 72 inches wide—a rare opportunity to buy such good linens as cheap.

$1.00 Imported Swisses

59c

A closing out of the season's prettiest styles that sold at 89c to $1—others reduced—
$1.25 Swisses at.....75c
75c Swisses at.....45c
50c and 65c Swisses..35c

Summer Underwear

1/2

Ladies' union suits—white and colored—ladies' jersey and Swiss rib vests—Ruben's infant vests— children's and misses' vests and ladies' colored lace hose, regular 19c to $1.25 kinds.

15c Chiffon Ruching

10c

All colors and pretty styles— you will need it to freshen up the appearance of your collars—get it tomorrow and save one-third.

$1.25 Chiffon Veils

1/2

Ready-to-wear chiffon veils in plain and changeable effects—colors in black, blue, brown and white—plain and dotted—a lot of style to them sold at $1.25 and $1.75.

29c Dotted Swisses

19c

A fine assortment of different sized dots—want some for waists or dresses—this sale makes it possible for you to pay one-third less than you expected.

Closing Out Oxfords

$1.48 for $2.50 Oxfords

All $2.50 Oxfords in fine kid, patent coltskin and tan leathers, blucher and straight lace styles, now $1.48.

$2.48 for $3.00 Oxfords

All our $3.00 Belmar and Red Cross Oxfords, in kid, patent coltskin and gun metal— now $2.48.

$1.68 for $3.00, $3.50 Tans

All $3.00 and $3.50 tan, chocolate and russet oxfords, with welt soles and Cuban heels—now $1.68.

$1.25 for $1.75 Oxfords

Women's $1.75 dongola kid Oxfords, with patent tips and straight lace styles — McKay soles—now $1.25.

THERE ARE RICH BARGAINS GOING AT THE SALE OF MEN'S FURNISHINGS.

Gray-Tallant Co

TO THE MUSIC LOVING PUBLIC OF DULUTH.

It affords me great pleasure to announce Prof. Otto Metzger, from the Grand Opera of Berlin, Germany, associated himself, as teacher in the art of vocal training, with the Flaaten Conservatory of Music, for the coming season of 1906 and 1907.

Prof. Otto Metzger attained the highest sphere in the artists' world in Europe, and knowing the necessity of a competent instructor in vocal training, I am pleased to obtain the services of this talented artist.

I therefore invite all who desire to receive complete instruction in vocal training to call at the Flaaten Conservatory of Music, at their earliest convenience. Consultations and voices tried without extra charge.

Thanking my patrons for past favors, and soliciting a continuance of the same, I am, Respectfully,

GUSTAV FLAATEN

A. B. SIEWERT & CO.

LONSDALE BUILDING

About **150 DOZEN**

Four-in-hands, Ascots, De Joinvilles, Tecks and Club **TIES**

FROM OUR REGULAR STOCK

50c, 75c and $1.00 Values **35c; 3 for $1.00**

304 West Superior Street.

ALBENBERG'S

ALBENBERG'S
Superior St., 1st Ave. W., Hunter Block.

ALBENBERG'S

Mid-Summer Bargain Carnival

an unqualified success. Everybody coming to us satisfied that as a bargain-giving event nothing has equalled it. Honest merchandise at Honest prices, tells the story. Sale will continue balance of the week. No sacrifice will be too great to clean up our entire summer stock.

'Tis a money-saving opportunity seldom offered.

Specials for Thursday:

White and Wash Goods

Organdies and Printed Lawns—All the balance of our 10c Organdies and Printed Lawns at—per yard..... 5c

15c qualities of Organdies, Mohairs, Lusters and colored Lawns—per yard..... 9c

Pacific Beige Suitings—that have been quoted os high as 25c per yard—at the yard..... 9c

All of our best 25c Summer Wash Goods—in a variety of tasty weaves—per yard..... 17c

All fine White Waistings—and Suitings—values from 25c to 35c—per yard..... 17c

Embroidered Pattern Robes—We have a few fancy embroidered pattern robes—$6.50 quality, at—each.. $3.75

Summer Underwear

White and Colored Gauze Vests—value from 10c to 25c—each..... 7c

Ladies' Union Gauze Suits—Our regular 50c quality—each..... 39c

Handkerchiefs

Lace Edge and Embroidered Lawn Handkerchiefs—9c quality, each..... 4c

15c qualities of Linen Handkerchiefs—beautifully embroidered..... 7c

Ladies' Fine Cambric Handkerchiefs—All pure linen embroidered initials—35c quality—each..... 21c

In Our Cloak Department

Two Great Specials for Thursday

A large lot of Covert Coats—in tan, hitherto each, will be priced at just selling from $6.50 to $10 ½ Price

Silk Etons and Novelty Coats—values from $6.50 to $27.50—for this sale..... ½ Price

Shirt Waist Specials for Thursday

About 100 Fine Lawn Waists—in a variety of styles, are still left on the table (2nd floor)—values $2.00 to $2.50—each..... Bargain 95c

Good Quality India Linon Waists—embroidered front and lace trimmed, worth $2.25 and $2.98, each.... $1.65

Extra fine quality of French Lawn Waists—trimmed with baby Irish and Val. lace insertion—$3.98 kind. $2.50

Three different styles of heavy black chiffon and taffeta Waists—regular price $4.95—each..... $3.50

Fine Persian Lawn Waists—lace and embroidery trimmed or allover embroidery front, short sleeves, open in back—reg. price $4.50—each.... $2.98

Muslin Underwear Specials for Thursday

Cambric Corset Covers—several styles, trimmed with Val. and Torchon lace—reg. price 35c—each..... 25c

Extra Fine Cambric Corset Covers—trimmed with Val. lace—our best 65c quality—each..... 49c

Fine Cambric Drawers—Six-inch flounce—trimmed with hemstitched tucks—69c quality..... 49c

Muslin Gowns—embroidery and Torchon lace trimmed—50c quality—for Thursday's special sale..... 39c

Muslin Skirts—18-inch flounce, embroidery and Torchon lace trimmed—98c quality—each..... 75c

Belts and Handbags

White Wash Belts—15c quality—each only..... 7c

White Leather Handbags—the 50c washable kind—each..... 39c

ALBENBERG'S
Cor. First Avenue West and Superior Street.

THE MINING INSTITUTE

Annual Meeting for Copper Country Opens at Houghton.

Houghton, Mich., Aug. 8.—The annual meeting of the Lake Superior Mining Institute convened in Houghton today and will continue until Friday. The following will be the program in general, including the sight-seeing trips.

August 8.—Train will leave Houghton at 1:45 p. m. and Hancock at 2 p. m. for Calumet. Afternoon to be spent at Calumet, Tamarack and Osceola locations. Supper at Calumet. Evening, a meeting of the institute at the Light Guard armory for business purposes and reading and discussion of papers. Return to Houghton and Hancock after meeting.

Thursday, August 9.—Mineral Range train will leave Houghton at 7:45 a. m. and Hancock 8 a. m. for a visit to the mines north of Calumet. Luncheon en-route. Return to Houghton and Hancock for supper. Evening, a meeting of the council at the court house at 7 o'clock, afterwards a meeting for the annual election of officers.

Friday, August 10.—Copper Range train will leave Houghton at 8 a. m. for a visit to the Michigan smelter, and the Copper Rangs mines and mills. Arrangements will be made for parties wishing to visit the smelters or mills at Lake Linden and Hubbell (which have been unavoidably omitted because of lack of time) by application to the transportation committee. The Quincy mine may be visited easily, being but five or ten minutes' ride by street car from the Portage Lake towns.

The institute has not met in the copper country for several years, and there are many things here now to be shown the members which are new. There is every transportation facility, and the trips will be made in every way attractive. It will be seen that the program given above is not arbitrary. The members will be given opportunity to make such special trips as they may desire. For instance, the first trip this afternoon may be delayed until the members can take a run down to the Michigan College of Mines after luncheon.

James MacNaughton, general manager of the Calumet & Hecla Mining company, is president of the institute and A. J. Youngbluth of Ishpeming is the secretary and treasurer. The lists of the other officers and boards contain the names of many of the most prominent mining men in the Michigan copper and iron mining district. The council meeting referred to in the program is a meeting of the officers and executive boards of the institute for the purpose of nominating officers to be voted on in the meeting for election which follows.

Day by day people realize the importance of curing for their digestion; realize the need of the use of a little corrective after overeating. A corrective like Kodol For Dyspepsia. It digests what you eat. Sold by all druggists.

Go Where the Crowds Go

Phillips' Shoe Sale

The Best Shoes in the World at Less Than Wholesale Cost.

Ladies' White Canvas Oxfords

The Phillips kind—the ones demanded by those who want the best. We will close out our entire stock that have sold right along for $3.00 and $4.00 at the never to be forgotten price..... $1.69

Women's and Misses' Tan Oxfords

Tomorrow and while they last, our finest tan Oxfords and Pumps for Women and Misses—the nobby kinds endorsed by the world of fashion. At this price you can well afford to buy for next season's wear. Choice only..... $1.98

218 WEST SUPERIOR STREET

OUTLOOK IS PROMISING

A. B. Cole Confident His Brother Will be Next Governor.

He Refuses to Make Prediction Concerning Expected Majority.

Dr. A. B. Cole of Fergus Falls, Minn., manager of the campaign of his brother, A. L. Cole of Walker, Minn., for governor, is in Duluth today, looking over the political field and conferring with local leaders regarding the plan of campaign in this part of the state. He appears very optimistic over the outlook, so far as his brother's chances for landing a victory are concerned, but doesn't follow the policy adopted by Dunn's managers two years ago in making exaggerated predictions as to the majority the Republican candidate is expected by his backers to receive at the polls.

"I am not a believer in making too enthusiastic predictions so early in the game regarding the majorities we expect to receive," said Dr. Cole this morning. "It is altogether too early to arrive at any definite conclusion in this respect. Of course we are fully confident that A. L. Cole will defeat Goverdent that A. L. Cole will defeat Goverdent that A. L. Cole will defeat Goverdent nor Johnson, but later on we shall be in a better position to say what his majority is likely to be.

"The reports we are receiving from all over the state are very encouraging. Things are coming our way nicely. My brother has entirely regained his health, and is the most energetic worker you ever saw. He is down at headquarters at 7:30 o'clock in the morning, and may be found there any time up to early evening, digging away like a clerk looking for a promotion or an increase in salary.

"I only arrived in Duluth a few hours ago, but from the reports already at hand it appears we have every reason to feel elated over the outlook in Northeastern Minnesota. St. Louis county is a Republican stronghold anyway, and this year she will go stronger Republican than usual, owing to the fact that the gubernatorial candidate is a Northern Minnesota man, whose policy of state development appeals especially to the residents of this part of the state. His state development policy is taking well all over the state.

"Further than the fact that things are running along nicely, there is nothing to be said just now in a political way. There have been no new developments recently, and probably affairs will move along quietly without anything special occurring, for some little time yet."

HAPPENINGS IN THE DAKOTAS

Fosston Man Cut in Two by Train at Grand Forks.

NORTH DAKOTA.

Grand Forks.— Ole Aslesen, aged 63 years, was instantly killed Monday evening by being run down on Kittson avenue crossing by a Great Northern switch engine. The body was cut in two. Aslesen was here with his wife, and it is presumed that he did not see the engine as it bore down on him until too late to get off the track. He was a wealthy farmer living at Fosston, Minn., and was one of the first settlers of Thirteen Towns.

State's Attorney Wineman yesterday advised Chief of Police Lowe that in the future persons arrested on this side of the river, and wanted in Minnesota, must be held here twenty-four hours, and given full advice regarding their rights. Then, if such prisoner does not decree to go without requisition papers, Minnesota will have to extradite them. The same procedure is to be used in bringing prisoners from East Grand Forks to this city.

Fargo.—Walter Wynne Webster, a son of C. E. Webster of this city, was appointed as a cadet to the Annapolis Naval academy by Congressman Gronna. The appointee is 17 years old and a bright youngster.

Mayor Johnson will make an effort to land the 1907 meeting of the League of American Municipalities for Fargo. Norfolk, Va., and Denver, Colo., are already in the race for the meeting. Mayor Johnson is sending out a lot of literature about Fargo to the members of the organization.

Bottineau.—District court is in full grind with Judge Burke of Jamestown acting for Judge Goss. But few criminal cases appear on the calendar. In the case of Minnie Holz vs. Ben Romansen for breach of promise, the jury found for the defendant. In the case of McGowan vs. Romansen for $10,000 damages for not embalming the remains of the plaintiff's wife, a jury gave McGowan damages of $1 and costs.

Finley.—At a meeting of the stockholders and directors of the Finley Farmers' elevator, the following directors were elected for the ensuing year: S. H. Nelson, president; G. O. Johnson, vice president; E. J. Pepper, manager; George Murry, J. B. Orton, Charles Knoll, Ole Bjugstad, O. W. Williams, G. K. Jordette. A profit of 31 per cent was made, but it was decided to pay a dividend of 25 per cent and use the balance to repair and paint the elevator. E. J. Pepper will be the buyer and manager.

Edmunds.—Eugene Burns of New Hampton, Iowa, who was working on the ranch formerly known as the Chafee ranch, nine miles south of Edmunds, recently bought by L. S. Cravath, was instantly killed by lightning on the afternoon of July 27, together with the team he was driving, which belonged to Mr. Cravath. His body was taken to Carrington and interred in the Catholic cemetery there. Milo A. Cravath, who was riding with Mr. Burns, received a slight shock.

Carrington.—While driving across the prairie in an electrical storm Eugene Burns, 24 years old, who came here from New Hampton, Iowa, was struck by lightning and instantly killed. Milo Cravath was seriously injured. Both horses were killed.

Munich.—While on her way home from church, accompanied by an older sister, Katie Ginther, 15-year-old daughter of Rev. John Ginther of Rosehill, was struck by lightning and instantly killed.

Williston.—For the first time in its history Williston is dry, and all due to the present term of court. Since court convened on July 30, six whiskiggers have either been convicted or have pleaded guilty and are awaiting sentence to the county jail. Some of these are old offenders and it has taken faithful and skillful work to bring them to justice.

SOUTH DAKOTA.

Bristol.—Three have died here, one at Andover and one at Webster, as the result of a mysterious contagion emanating from food and drink partaken of at a big excursion to Evarts, S. D., two weeks ago.

More than 100 persons are seriously ill of typhoid fever, some of whom will die, as the direct result of the strange epidemic. A score of towns in this part of the state are affected.

Investigation showed there was no plot to poison the people, but the ravages of the microbes disseminated through the lemonade and other drinks served at restaurants and impromptu refreshment stands, made with water supposed to have been taken from a bad well, have been most alarming.

Plankinton.—A terrific wind and rain storm Monday night did much damage to buildings in the city. Crops are slightly damaged throughout Aurora county. Eight inches of rain fell in Plankinton.

Rapid City.—Several ranchers living north of this city lost all of their crops in the terrific hailstorm that has just swept over this section. The rain fell in sheets, and some of the hailstones were as large as a hen's egg. Window glass and shingles also suffered to such an extent that today the town is full of people who have come in to stock up.

Aberdeen.—It is announced on good authority that one of the largest land deals of recent years in this part of South Dakota has been practically closed. The land involved lies near Faulkton, and consists of 10,000 acres, with 30 miles of fencing, good buildings and several hundred acres broken. The price paid is said to have been $17 an acre, or a total of $170,000. The land was bought by three men from the east, who intend to break it up into small farms.

Huron.—The arrest of Walter Degarmo a few days since at Beaver City, Neb., pleases the authorities here. Last May Degarmo, who had been in the city several weeks, departed without leaving his address, and with him went a horse and buggy belonging to Maurice Dinneen, a liveryman. Search for the man was made and a reward of $100 was offered for his capture. This resulted in bringing information from Oneida, Ill., that Degarmo was wanted there for stealing a horse and buggy.

Degarmo's arrest was made on a charge of bigamy. It appears that not long after his disappearance from Huron he arrived in Beaver City and a little later was married to a lady of wealth and prominence at that place. In less than a fortnight after his marriage Degarmo disappeared, and then it was learned that he had a wife in Illinois. After his arrest he confessed to being a married man and having a wife residing in Carthage, Ill., from whom a decree of divorce had never been granted. Degarmo appears to have been on a round of escapades during the past two years. His home was formerly at Colchester, Ill., near Macomb, and in that vicinity he had a checkered career. Efforts are being made to induce the Nebraska authorities to turn their man over to Sheriff Young of this city.

DIETZ FAMILY TELL OF BATTLE

Wife and Daughter Write to Relatives at Barron.

Barron, Wis., Aug. 8.—Mrs. Hattie E. Dietz, wife of the "outlaw of Cameron Dam," has written a brief account of the last battle to her daughter, Mrs. Herman Voight, who lives on a farm with her husband six miles from this place. Mrs. Dietz asserts that the posse fired upon her and her daughters. She says:

Winter, July 29.—Dear Children: We were glad to hear from you. We are all well but Clarence, and he is a little better today. He is shot in the front of his head. The wound is about 2½ inches long. We think his skull is cracked and his brain exposed, as he has not been able to stand the least bit of noise.

When he was shot he threw up both hands and fell on his back. The children told us how it happened. The poor boy never fired a shot.

Father and the boys could have killed every one of them if they had wanted to. The man that shot Clarence stayed in the willows right below them. He shot Clarence and then shot at Leslie; came within half an inch of hitting him. Then they began shooting at me and the children, and all of them shot through the house, and the bullets tore the ground in the yard all around Myra, myself and the little ones.

You understand the men were on the knoll, a little ways from the house. They lie when they say we shot first. The first shot was fired by someone over in the brush and the next they shot Clarence.

I suppose they will send in the militia, and what have we done that they have a right to do that? Your father writes for the papers. He has sent several articles and not one of them has been printed. I suppose if the militia shoot us down the ravens will eat us. No one will ever come to throw a shovelful of dirt over us.

Now, if you wish, you can hand this to any paper, as there is no one to tell our side of the story. We see by the papers that the other side is telling an enormous lot of corrupt lies, just so they can call the militia in.

Mon, what kind of people are there in the world to stand by and see us shot down in our own home? Why don't the governor send someone in here to investigate? Well, there is a just God that will punish them sooner or later. There is no use to write any more. Good-by, if we never see you again. From your loving mother,

HATTIE F. DIETZ.

Myra, who is spoken of in the letter, is a daughter of Dietz, and, writing to her sister, Mrs. Voight, says:

I will give you the true facts of what happened July 25. We were unloading hay in the barn about 1 o'clock in the afternoon, Clarence on the load, pa and Leslie in the barn, I driving the team, ma pulling back the rope of the hayfork, when just as we were ready to hitch on the wagon, ma saw one of the cows looking at something below the fence just above the house, so she sent Helen to go and see what was there, and just as Helen looked over the bank into the flowage she saw men with guns. She came running back to the barn and told us.

Leslie was just coming down from the barn, and they ran for the house and got their guns just in time. We did not have a gun with us when we saw them. I was just about a rod from Clarence when the fellows shot him. I saw him fall. I thought he had been killed. After he had shot Clarence, he turned and shot right by Leslie's head. The fellow was in the willows so they could not see him. Clarence never fired a shot.

We could see them creeping in all directions out of the hay in the flowage. We could have killed every one of them if we had wanted to, but pa doesn't believe in shooting a coward, anyhow not in the back, when he is running to get out of the way, but we never shot till they started it.

About 150 shots were fired all around us, in the house and yard; little Johnny came near getting hit, so you can see we were all out in the hottest of it.

STATE HIGHWAY BOARD

Adds Several Cross Roads to Its Plan of Highways.

St. Paul, Aug. 8.—The state highway commission, at their meeting yesterday, made several additions to the proposed plan to state highways, which has been suggested and is under the consideration of the board. A tentative proposition for a system of state roads was advanced at the meeting of the commission a month ago, and a map showing the system published. The system then proposed contemplated the construction of 1,500 miles of this state road. The estimated cost of these roads was $3,000,000. The plan of roads suggested at the former meeting has the Twin Cities for the center.

The roads added to the plan yesterday are mostly cross roads, running accross the state and connecting the roads suggested at the former meeting of the commission. One road added to the maps runs from Duluth west to Moorhead, through Aitkin, Brainerd and Detroit. Another road suggested runs from Winona through Rochester and Owatonna and up to Mankato. From Mankato it runs along the Minnesota river to New Ulm, and from New Ulm west to Ivanhoe and Marshall. Many of the other projected roads run along lines of the present county or town roads, which are in fair shape the greater part of the way.

New York Excursion

From Chicago over the Pennsylvania Short Lines, account reception to Hon. William J. Bryan. Rate one fare plus two dollars for the round trip. Tickets sold Aug. 28th and 29th, good to return until Sept. 4th. For full information address, G. L. Thompson, T. P. Agt., St. Paul, Minn.

Low Round Trip Home-Seekers' Rates.

Very low homeseekers' tickets will be on sale over Northern Pacific Railway June 19, July 3 and 17, August 7 and 12, to Eastern Montana points, from Billings to Sentinel Butte, N. D., inclusive.

For full information call City Ticket office, 334 West Superior street, Duluth, Minn.

SILBERSTEIN & BONDY CO. SILBERSTEIN & BONDY CO. SILBERSTEIN & BONDY CO.

Our Great Clearance Sale

Will soon be of the past, but it will be remembered for the great values given.

For Tomorrow

20 Suits that were from $35.00 to $55.00 for $15.00.

All this season's styles in Etons and tight-fitting—24-inch jacket. In green combination mixtures, reseda green, blue, brown and old rose.

15 Linen Shirt Waist Suits in tan, white and blue, were from $9.00 to $12.50—tomorrow—$1.75.

16 White Lingerie Dresses, all new and this season's styles—prices from $12.50 to $22.50—tomorrow at $5.00.

12 White Linen Suits, new, the $4.75 quality, at $2.50.

23 Trimmed Hats, the imported and domestic models—the ones that were $5.00, $6.00, and $7.50, tomorrow at $1.75.

Do Not Miss This Sale

Silberstein & Bondy Company.

Do Not Miss This Sale

THE STORE OF QUALITY.

THE GOLDEN RULE
17 & 19 EAST SUPERIOR STREET
Send Us Your Mail Orders—Money's Worth or Money Back.

Thursday Specials!

$3.48 White Linen Eton Suits; worth $6.00—special..... $3.48

89c White Linen Skirts—worth $2.00—special..... 89c

Great Clearance of Children's Dresses and Coats.

48c for Children's Dresses worth 75c. 75c for Children's Dresses worth $1.25.

59c for Children's Dresses worth $1.00. $3.98 for Children's Coats worth $6.00.

$4.48 Ladies' and Misses' Covert Plaid and Silk Coats worth up to $8 $4.48

89c White Lawn Waists worth up to $2.50—your choice.....89c

45c Colored and Black Waists worth up to $1.00; your choice 45c

48c White Duck Rough Rider Hats worth $1.

Petticoats Clearance

75c Black Satin Petticoats worth $1.00.

$1.98 Heatherbloom Petticoats worth $2.50.

CONCERNING WOMEN

Mrs. Watson S. Moore was hostess this afternoon at a charming garden reception at her home, 1829 East First street, that was one of the most delightful functions of the summer. The decorations used were large baskets and bowls of sweet peas in shades of lavender, pink, and white, and the appointments of the affair further carried out the color scheme. Mrs Moore received her guests on the lawn, and receiving with her was Mrs. Harvey Smith of Bisbee, Ariz., and Miss Tyler. Assisting about the lawn were Mrs. J. H. Dight, Mrs. C. G. Traphagen, Mrs. F. B. Spelman, Mrs. John Panton, Mrs. Hans Christensen, Mrs. Homer Collins, Mrs. W. B. Phelps, Mrs. Charles Stark, Mrs. F. W. Pulford, Mrs. E. A. Tyler, Mrs. S. R. Holden, Mrs. W. C. Agnew and Mrs. Sterling Smith. In the summer house which was a bower of greens and nasturtiums Mrs. Isaac Moore, Mrs. O. A. Congdon and Miss Bradshaw served punch. During the receiving hours, from 4 to 6 o'clock, nearly 300 guests called.

YEAR BOOK.

Twentieth Century Club Announces Programs for Year.

The printing of the year book of the Twentieth Century club for the year 1906-07 has been completed, and copies will be mailed to the members the latter part of the week. An attractive series of study programs have been arranged for the different departments, and the club will begin the ensuing year's work with promises for the most successful in its history. The officers of the club are: Miss Mary B. Statham, president; Mrs. F. L. Barrows, first vice president; Miss Elizabeth Anderson, second vice president; Mrs. William Schupp, third vice president; Mrs. Charles H. Merritt, recording secretary; Mrs. J. P. Warren, corresponding secretary; Mrs. Frank B. Smith, treasurer; Mrs. H. H. Phelps, historian.

The morning Browning class will be continued, with Miss Elizabeth Anderson leader and Rev. J. W. Powell lecturer. The class will meet Thursday morning, and six lectures will be given during the season.

The evening department has as its leader Mrs. William Schupp, and the lecturers are to be Mrs. Robert Morris Seymour, Rev. Dr. Silber and Rev. J. W. Powell. Dr. Silber will lecture on the "Book of Job," and the remaining subjects and dates will be announced later.

The program for the morning Shakespeare class, with Mrs. L. H. Corcoran leader, is as follows:

Oct. 4—Reading of French play. W. G. Crosby.

"Henry VIII." Leader, Mrs. J. D. Morrison. Oct. 8, Nov. 1 and 18, Dec. 5, Jan. 3.

"Romeo and Juliet." Leader, Mrs. Nelson. Jan. 17, Feb. 7 and 21. March 7.

The business meeting of this class will be held on March 7, 1907.

• • •

The leader of the Literature class is Mrs. William Schupp, and German literature and "German Culture" will be the study for the year. The program is as follows:

I. Ancient Germans. (Tacitus).
Religion.
Introduction to study of German Literature.
Language.
II. Aryan Character of Earliest German Poetry.
Choral Songs—Barditus.
Lyrics and Riddles.
Merseburger Zauber-Sprueche.
Wessobrunner Gebet. Alliteration.
Poetical Elements in Law.
Wulfila or Ulfilas (311-381).
Codex Argenteus.
The German Migration (375).
III. First Classic Period (about 600).
Old High German.
Poets at the Court of Attila.
Heroic Songs and Saga-Cycles of the
a. Franks. Siegfried of Zanten.
b. Ostrogoths: Ermenrich. Dietrich von Bern.
c. Burgundians: Koenig Gunther, Krienhild, Hagen.
d. Huns: Koenig Etzel (Attila).
e. Langobards: Koenig Rother, Ortnit, Hugdietrich, Wolfdietrich.
f. Norman-Saxon: Koenig Hetel, Gudrun.
Nibelungen Saga.
Hildebrandslied.
St. Boniface: Monastery of Fulda.
IV. Mediaeval Renaissance.
Court of Charlemagne (768-814).
Messianic Poems—Heliand and Krist.
Muspilli
Monastery of St. Gall.
Hrosvitha von Gandersheim (920-968)
Gleemen of Ninth Century: Ludwigslied.
Minstrels of the Tenth Century.
Chivalrous Poetry: Rudlieb (1050).
"The Gohards." "The Arch Poet."
V. Second classic period (156-1300) middle high German.
Chivalry and the church.
Frau Welt (Lady World). Wirent von Grafenberg.
Crusades—Influence upon literature.
Songs of Tranition Period: Annolied.
St. Rolandslied. Alexanderlied.
Spielmannsgedichte: Koenig Rother, Orendel.
Tierepos (Animal Epics) Reinhart Fuchs.
Volksepos (Popular Epics):
a. Nibelungen Lied.
b. Gudrun.
VI. Hoefisches Epos (Court Epics).
Subjects:
a. British Arthurian Legends.
b. Spanish Legend of the Holy Grail.
c. Classic Legends of Trojan War and Alexander.
d. French Legendary Treatment of the History of Charlemange.
Heinrich von Veldeke:
Aneit (175-1190.)
"Hartman von der Au'"
Buechlein, Erech und Enite.
Iwein, Gregorius, Der Arme.
Heinrich.
Gottfried von Strassburg:
Tristan and Isolde.
Wolfram von Eschenbach:
Parcival, Titurel, Willehalm.
VII. Hoefische Epos (Court Lyric.)
The Large Heidelberg Manuscript.
Court of Landgraf Hermann and Die Wartburg.
The Mennesingers.
Walther von der Vogelweide.
Ulrich von Lichtenstein.
Neidhart vo n Reuenthal—Dance Songs.
The Mastersingers of Nurember.
Didactic Poetry, Fables, Volksong.
Drama and Church Festival of 14th Century.
Carnival Play of the 15th Century—(Fasnachts-Spiel.)
Prose Satire.
VII. Renaissance: new high German.
German Universities—Humanism.
Epistolae Obscurorum Virorum (1515-1517.)
Luther (1483-1546) and His Associates.
Luther's Bible, Table Talk, Esop's Fables, Phamodry and other works.
Ulrich von Hutton.
Yohann Fischart.
Hans Sachs: Golden Age of Nurenberg.
Volksbuecher: Faustbuecher, Der Ewige Yude, Till Enlespiegl.
IX. Period of Decay.
Thirty Years of War (1818-1848.)
Sprachgesselschaften (Language Societies.)
First Silesian School of Poetry.
Martin Opitz (1597-1639) and His Followers.
Hymn Writers, Gerhardt, Scheffer, Spee and others.
Fantastic Pastorals—Pegnitz-Schaefer (1644.)
Second Silesian School and Its Leaders.
Spener's Pia Desieria (1675)—Pietistic Movement.
Romance: Grimmelhausen's Simplicissimus.
Robinsonaden: Insel Felsenburg.
Kepler (1571-1630.) Leibnitz (1646-1716.)
X.—Period of Revival.
Frederick the Great (1712-1786)
Literary Schools: Zuerich-Leipsig contest.
Gottsched (1700-1766) His Influence on the Drama.
Gellert's Fables, Tales and Lyrics.
Reaction Against Leipsig Poets.
Preussischer Dichterverein: "Vater Gleim" (1719-1803.)
Albrecht von Haller of Bern (1708-1777.)
Frederich von Hagedorn of Hamburg (1708-1754.)
Third Classic Period, Golden Age.
Frederich Gottlieb Klopstock (1724-1803)
Messias.
Odes: Hermann und Thusnelda.
Immanuel Kant (1724-1804.)
XI.—Christoph Martin Wieland (1733-1813.)
At Weimar, the "Little Athens."
Abderiten, published in Der Teutche Merkur.
Musarion. Oberon.
Goettinger Dichterbund or the "Hain."
Gottfried August Buerger (1747-1794.)
Balads: Lenore, Frau Schnipps, Der Kaiser und der Abt.
XII.—Gotthold Ephraim Lessing (1729-1781)
As Dramatist:
Minnia von Barnhelm (1767)
Emilia Galotti (1772)
Nathan der Weise (1779.)
As Critic:
Die Hamburgische Dramaturgie (1769.)
Laokoon.
Lecture—Nathan der Weise.
Rev. Dr. Silber.

• • •

The chairman of the Department of Education and Home is Mrs. J. H. Crowley. The principal class of this department is the Travel Class. The subject for the year's study will be "A Cruise in the Orient" and the program is as follows:

October, third Tuesday—Reunion of class. Leave New York by one of the great ocean liners.

Lecture by Rev. Dr. Mendel Silber—Subject, "The Contribution of the Jew to Literature and Art."

November, first Tuesday—"Land at the Azores." General history, physical features and a tour through the islands.

Special lecture by Mrs. John McLeod—Subject, "English Literature from the Time of Chaucer."

November, third Tuesday—Arrive at Gibraltar, excursion inland, general history. Special lecture, "What the possession of Gibraltar means to Great Britain," by Mr. R. E. Denfield.

December, first Tuesday—"Christmas in European countries." Arrive at Algiers. A general description.

December, third Tuesday—No program.

January, first Tuesday—Arrive at Naples. Sightseeing in and about the city. Special lecture: "The Early Traffic of the Mediterranian."

January, third Tuesday—Special lecture by Mrs. John McLeod. Subject: "Some Scottish Writers."

February, first Tuesday—Arrive at Alexandria. "A Tourist in Cairo."

March, first Tuesday—Palestine sports. Jerusalem, and how it impresses the modern tourist.

March, third Tuesday—Class social. Election of officers.

Afternoon Tea.

Misses Mary and Chloe Richards were hostesses today at a delightful afternoon reception at their home, 2321 East First street. Garden flowers were used with charming effect in the dining room and hall, sweet peas and nasturtiums appearing in the decorations. In the reception room American beauty roses were used. Miss Clare Murray assisted about the parlors and in the dining room; Mrs. H. A. Dancer presided, assisted by Misses Dorothy and Elizabeth Olcott and Dorothy House. At the punch bowl in the hall Miss Alice Scott presided. About sixty guests called during the afternoon.

Social Affairs.

Mrs. John Panton will be hostess at sixteen tables of bridge tomorrow afternoon in honor of Mrs. George C. Howe and Mrs. A. D. McRae. The guests are invited for 2 o'clock.

• • •

Among the hostesses for Friday will be Mrs. A. B. Wolvin, who will entertain at bridge at her home on East Superior street, and Mrs. A. B. Chapin, who will entertain a number of friends at her cottage on Part Point.

• • •

Mrs. Katharine Van Loo has as her guest, Miss Ada Van Stone Harris of Rochester, N. Y. Mrs. Van Loo entertained at three tables of bridge this afternoon in honor of her guest.

• • •

Rev. and Mrs. A. W. Ryan will be hosts at the bridal dinner tomorrow evening in honor of Miss Elizabeth Hoopes and Samuel E. Atkins. Covers will be laid for sixteen.

• • •

Miss Shuart will be the guest of honor tomorrow afternoon at a tea at which Miss Frances Swift will be hostess.

Hostess at Cards.

Mrs. Frederick Harris entertained at cards yesterday afternoon at her home, 1312 East Fourth street. The rooms were prettily decorated in sweet peas and nasturtiums and the hostess was assisted by Miss. Short of Superior and Miss DeVore. Euchre was played and the favors were won by Mrs. Waldron, Mrs. S. L. Reichert and Mrs. Gillespie. There were thirty guests.

Sauk Center Wedding.

Invitations have been received in this city from Mrs. Calvin Fisher How of Sauk Center, Minn., for the wedding of her daughter, Miss Mildred Fisher How and William Henry Smith of Superior. The wedding will take place Aug. 21 at the Church of the Good Samaritan at Sauk Center and will be followed by a reception. Miss How is a sister of Calvin F. How and B. W. How of this city and the latter will be among the out of town guests at the wedding. Mr. Smith is assistant general agent of the Northern Pacific at Superior and after Oct 1, will be at home there with his bride.

Personal Mention.

Mr. and Mrs. M. M. Gasser have as their guests, Mr. Gasser's niece, and nephew, Miss Mary Gasser and Herbert Gasser of Platteville, Wis.

• • •

Mrs. W. L. Whipple and daughters of 1215 East Third street have gone to Bay Lake, Minn., for a few weeks' camping trip.

• • •

Mr. and Mrs. J. K. Kreiter have returned from an outing at Isle Royale.

• • •

Mrs. Peahr Ragnarson and daughter of Brooklyn, N. Y., are visiting Mrs. E. Mungerson of 424 Second avenue west.

• • •

Mrs. V. L. Freeland and daughter have arrived in the city to join Mr. Freeland, general agent of the Wisconsin Central at this city. They will be at home at 427 Tenth avenue east.

• • •

William White, Jr., and his guest, Howard Talbot of Dayton, O., left this morning for an outing at Isle Royale.

• • •

Mrs. Norman H. Yeo of St. Vincent, Minn., is the guest of her parents, Mr. and Mrs. R. R. Briggs of Park Point.

• • •

Mrs. C. F. How of Lester Park has as her guest, her sister, Mrs. Leonard Crassweller of Tacoma.

• • •

Dr. F. M. McClelland of Itica, Pa., and Rev. and Mrs. S. W. McFadden of Sioux City, Iowa, are the guests of Mr. and Mrs. J. H. Whitely of 1828 East Superior street. Dr. McClelland and Mrs. McFadden are brother and sister of Mrs. Whitely. Rev. McFadden will probably be heard at the First Presbyterian church upon Aug. 19.

What Retail Markets Offer

Wax beans, 8 cents a quart.
Head lettuce, 8 cents.
Cabbage, 3 cents a lb.
Raspberries, 2 pint boxes for 25 cents.
Watermelons, 40 cents each.
Ground cherries, 15 cents a quart box.
Veal cutlets, 18 cents a lb.

The watermelons are piled up in front of the markets as if they had reached the price when two people could afford to have one all to themselves but the pity of it is that the folks who like watermelons well enough to eat so much of one as that, do not want to pay 40 cents for the privilege. Whether they will get them cheaper or not this season is a question which time will answer.

A few ground cherries, kind of orange yellow little things, wrapped around in a casing of tan of nature's own providing, are in the market and are said to make good pies. A small quantity of this sort of fruit is found in the Duluth market each year and among some people is extremely popular.

WEST DULUTH

PETITION TO BISHOP

Business Men Ask That Father Feehely be Retained Here.

Has Taken a Leading Part in All Progressive Movements.

A petition to Bishop McGolrick asking that Rev. John Feehely, rector of St. James' Catholic church be not removed to Grand Rapids as has been given out is being circulated in West Duluth and bids fair to become voluminous with signatures. A curious thing about the petition is that it was started by some leading Protestants of West Duluth and so far has been presented to only Protestants, scores of whom are signing.

The petition presents to the bishop that aside from the loss which the church and Catholic parish will suffer by the removal of Father Feehely, the community of West Duluth as a whole will be sustaining a loss of a leading and excellent citizen. Father Feehely is very popular with members of all denominations because of his progressive and broad spirit and his own people are more regretful of the ordered transfer of priests than the Protestants.

Father Feehely is a leading member of the West Duluth Commercial club and has always been found on the side of progress in favor of anything which would promote the interests of the West Duluth end of the city. His counsel has been listened to and sought in the club circles and he has grown to wield a great influence among the members of the club and business men regardless of creed.

All of this is embodied in the petition and it is quite likely that the Commercial club will also take action and a committee of business men will go to Bishop McGolrick and make a personal request for the retention of the father. The announcement of the petition in The Herald will no doubt come as a surprise to Father Feehely, and should the petition accomplish nothing, the display of esteem which it gives will at least, it is felt, afford him some pleasure and leave with him a good feeling for the business men of West Duluth.

MARRIED QUIETLY.

Miss Anna C. Murray and William R. Delyea Are Wedded.

The marriage of Miss Anna C. Murray, daughter of Mr. and Mrs. Norman Murray, farmers living about seven miles outside of the city, and William Robert Delyea took place this morning, Rev. John Feehely, rector of St. James Catholic church, performed the ceremony at his residence and only close friends were present. Miss Julia Doyle was bridesmaid and James Delyea, brother of the groom, acted as best man.

Mr. and Mrs. Delyea left this afternoon for St. Paul, where they will remain for a week, after which they will return to West Duluth and take up housekeeping on Fifty-sixth avenue west near Raleigh street.

SUNDAY SCHOOL PICNIC.

Westminster Presbyterian Children to Have Fun Wednesday.

The Westminster Presbyterian church Sunday school will hold its annual picnic tomorrow at Fairmount Park and it is expected that a large number of children and their parents will take part. They will leave the church at 9:30 in the morning and the fun will last until late in the afternoon. A fine program of sports has been arranged and good prizes will be awarded the winners. The list of sports follows:

Twenty-five-yard foot race for children under six years of age; twenty-five-yard foot race for children under eight years; free-for-all for children under fifteen years; race for young women; boys' race, girls' ball-throwing contest; mothers' race; potato race; tug of war between girls and boys; men's free-for-all race. A ball game will also take place.

Cost of Sewer.

The sewer proposed to be built in West Duluth west of Keene creek will cost $28,960.50, the board of public works gives out. That figure does not include the cost of an outlet, which will be $3,450.50 additional. The cost per lot will be $28.86 without the cost of outlet and $31.45 with it included. Fifty-five signers have their names on the petition for this sewer and it is expected that many more will sign in a few days. The matter will then be presented to the city council and pushed.

West Duluth Briefs.

Rev. and Mrs. H. W. Johnson and daughter left yesterday for a ten days' trip down the lakes. As a result no services will be held in Plymouth Congregational church next Sunday, but Sunday school will be held as usual.

A daughter was born on Sunday to Mr. and Mrs. Gust Hedman of 5901 Lexington street.

George Govette has returned from a trip down the lakes.

Miss Eva Cochrane will leave this evening for Sault Ste. Marie, Mich., to visit friends.

Benjamin R. Ross and Everett Weir have gone to Fond du Lac, where they will camp for a week.

Division No. 4, A. O. H., met last night at Gilley's hall and transacted business.

Harry Zack has gone to Chicago to take a position in the Great Northern hotel there.

Sure Bug Death, 25c bottle, Nygren's.

Jewelry repairing—Hurst, 301 Central.

Misses Frances and Isabel Freeman have returned to their home in Stillwater, after visiting friends here for some time.

O. T. Strand and family have moved back from Minneapolis and are now living at 5803 Huntington avenue.

For children's summer complaints, try Olander's Diarrhea Mixture For Children 35 cents a bottle at Olander's drug store.

FOREMAN BEING TRIED AGAIN

Is Charged With Assaulting the Assistant Building Inspector.

The trial of Ellis C. Perry, the foreman of construction work on the addition to the New Jersy building, is in progrss in the municipal court this morning.

Perry was charged with assaulting the assistant building inspector, Adolf Anderson, but the case was dismissed on a technicality and the prisoner immediately arrested on another complaint.

The testimony given this morning was practically the same as that given in the former trial, and the case will probably go to the jury this afternoon.

The defense made in this case is that Anderson interfered with the workmen, although he claims that he was in the men were not at work.

Attorney Albert Baldwin represents the defendant, and Assistant City Attorney McKeon has charge of the prosecution.

Oriental Rugs

We clean and repair Oriental Rugs by native experts. We will be glad to call and give you estimates free. Have it done now, while we are not very busy. Prices very low.

Alden-Keljik Co.
Importers and Dealers,
B. A. Keljik, Mngr. 5 W. Sup. St.

L. A. BARNES,
Fire Insurance
WEST DULUTH.

Summer Dresses at Half Price

Sale of $2.50 Shrunk Cotton Skirts $1.69

Women's White Lawn Dresses!

LAST CALL.

Just a few left—beautiful Dresses of lawns and mulls, exquisitely trimmed with lace, embroidery and pin tucks—

$2.69, $3.48, $3.98, $4.98, $6.38 and $7.50

NOT A COSTUME BUT WHAT IS WORTH DOUBLE.

Three months left to wear white. Thursday presents a money saving chance on beautiful Lingerie costumes—greater than at any previous time. We want them sold immediately —tomorrow you can get—

$5.00 Dresses for $2.69—Lingerie style, fine lawns, trimmed with lace or embroidery..... $2.69

$6.50 Lingerie Costumes for $3.48—daintily trimmed with lace and embroideries..... $3.48

$7.50 Dresses now $3.98—each one the season's perfection in lawn and laces..... $3.98

$10.00 fine Mulls for $6.38—Lingeries—button in front or back; exquisitely trimmed..... $6.38

$12.50 Art Costumes for $7.50—you can not buy the material alone for the sale price—tomorrow—at..... $7.50

The Sale of Linen Suits

shows no abatement of interest. The stock is somewhat depleted, still we are showing a full range of

Smart up-to-date Linen Tailored Suits Just One Half Their Value.

Linen Suits $22.50

A costume of fine Irish linen, bolero jacket, elaborately trimmed and appliqued $22.50 —a suit we sold all this season for $45.00 —tomorrow at $22.50.

Linen Suits $17.50

Our $35.00 garment—baby Irish lace trimmed, fine and rough linens—this costume sold regularly all season for $35.00—tomorrow—at $17.50

$22.50 Fine Linen Suits, Smart Styles, $11.25

Eton, Pony or Bolero style, handsomely trimmed—jackets escalloped and edged with French embroidery finishings — suits that sell for $22.50 to $30.00—your choice tomorrow for..... $11.25

$11.25

$1.69—Tailored Duck Skirts—$1.69

Just a limited quantity left, new fresh goods, made of the season's popular materials—Indian Head shrunk cotton; some plain tailored, others fancy trimmed—value to $3.00—choice to morrow $1.69

$1.69

The Great Sale of Japanese Drawn Work Linens Continues Thursday.
ON THE BARGAIN SQUARE.

Duluth never viewed a more extensive or beautiful line of exquisite specimens in Center Pieces, Doilies, Tray Cloths, Lunch Cloths, Shams, etc.—Patterns of Japanese Drawn Work and French White Embroideries.

OUR OWN IMPORTATIONS

direct from the maker, purchased at a figure warranting a sale to you at a great reduction from their real value.

50c Center Pieces, 38c 18c Doilies, 10c 75c Tray Cloths 50c

Beautiful patterns in Lady Aberdeen pure Irish linens at One-third Off their regular price.

Balance of $2.50 Duck Skirts..... $1.69

Freimuth's
Lake Ave. Michigan and Superior Sts

Knights of Columbus
PICNIC
Knights and friends annual picnic at Fond du Lac, Thursday, Aug. 9th. Boat leaves Fifth Ave. dock 9 a. m.

EXAMINATION FREE
EYE, EAR, NOSE AND THROAT.
DR. BEST,
508-510 BURROWS BLDG.

CONTRACT FOR SEWERS

At Bemidji Was Let to Bosworth Bros. of Ada.

Bemidji, Minn., Aug. 8.—(Special to The Herald.)—The contract for building the Bemidji sewer system was let yesterday by the city council to Bosworth Bros. of Ada. Their bid for the job was $5,145, the lowest of the seven who were anxious to do the work.

The other bidders and their prices were: E. T. Webster of Minneapolis, $8,100; Thomas McCoy of Duluth, $8,416; Pastoret & Lunz of Two Harbors, $6,891; Jerrard Plumbing company of Bemidji, $7,586; Ryan & Johnson of St. Paul, $8,700; Stipp & Bruenhagen, $5,300.

LATE DOINGS IN UPPER MICHIGAN

Son of Worker at Allouez Mine Missing for a Week.

Calumet—Frantic efforts are being made to find the 3-year-old son of John Karvala of the Allouez mine, who has been lost for the past week. In answer to advertisements hundreds of men went to the mining location yesterday, and are giving their time to the work. The father of the lost son offers $100 reward and Allouez township $100 reward for finding of the child.

At the closing session of the annual convention of the Michigan grand lodge of the Sons of Herman, the following officers were elected: Grand president, Nicholas Miller, Houghton; vice president, Paul Jaeger, Escanaba; grand secretary, Charles Borst, Hancock; grand treasurer, William Waas, Calumet. The grand lodge decided to hold next year's convention at Stambaugh, in the iron country.

John A. Robinson, several years superintendent of the Manistique, Marquette & Northern railroad, has been made manager of that line and the carferry business, and W. C. J. Bienemann succeeds E. E. Coombs as auditor and general passenger agent of the system.

James J. Byers & Co. of Houghton, have been awarded the contract for grading the Keweenaw Central railroad from Mohawk mine to Calumet. The new line has made traffic arrangements with the Copper Range and will form a junction here.

George Bailey, employed at the Carp Lake mine in Ontonagon county, suffered a narrow escape from a pack of wolves a few days ago. He was in the dense forest near the mine when a pack of six of the hungry animals approached. Mr. Bailey immediately climbed a tree, where he remained several hours with the wolves at his feet. When the animals leaped too close to him, he used a .22-caliber rifle until the shells were exhausted. Finally the wolves disappeared and Mr. Bailey beat a hasty retreat to the mine.

Iron Mountain—Walter Lord, aged 17 years, was killed at the Pewabic mine Monday morning while working in the rock pile by being struck by a tram car which jumped the track on the trestle above, knocking him down the embankment. He died one hour after the accident.

Iron River—Gust Erickson, Matt Hill, John Faust and Lawrence Barrowsky were killed early Sunday morning by a fall of ground in the pump station on the fourth level of the Hiawatha mine.

Sault Ste. Marie—John Crabtree, a sawiler in a mill at Rexton, was struck over the heart by a piece of timber from a saw, and died from the shock, aged 40 years. His home was at West Branch, Mich.

The real, graduated "bargain-hunter" learns to read The Herald want ads. as closely as the store-ads.

SUES FOR INJURIES.

Heino and Hollister File Papers in Another Case.

Another personal injury case, involving damages in the amount of $5,192.75 was filed in the district court this morning by John R. Heino and Theodore Hollister, representing the plaintiff. Through his guardian, G. A. Johnson, Uno Mulden, an 18-year-old minor, has sued the Virginia Lumber company for injuries he claims to have received while working as a common laborer on an addition to the mill plant at Virginia, in October, 1905. It is alleged that Mulden had to carry planks and lumber near some gearing in operation, that he hit his head, and in throwing up his hand, caught it in the machinery. He claims to have his finger crushed and lacerated, and blames it to the company because it did not provide a proper cover to prevent accident. Mulden, it is alleged, was capable of earning $1.75 per day before he was injured.

SCHOOLS.

ST. JOHN'S
Military Academy
"The American Rugby"
An old and successful school with entirely new equipment. New barracks, steam heated, electric lighted and vacuum cleaned. Central heating plant. No fires in building. Finest barracks in America.
P. O. Drawer S. Delafield, Wis.

TO THE PUBLIC

FREE

To those who have contracted the habit of taking one or some of the dangerous advertised remedies **this communication is particularly addressed.**

If you take some of the various so-called tonics, dyspepsia remedies, kidney, liver or stomachic cures, cures for insomnia, if you are in the habit of taking daily doses of effervescent salts for the nerves, or cathartics for constipation, nostrums advertised to clear the blood, take away pimples, clear the skin, etc., **apparently harmless but highly dangerous advertised headache cures, then we say try us without a cent of cost, to you.**

100,000 people die annually in America from the use of dangerous headache, heart and kidney remedies.

Bromonia is absolutely harmless and more effective as a cure for the above complaints than anything known to Medical Practitioners. Not a patent nostrum.

Cut out coupon at the bottom of this article, send it to us. You will receive a package **free of cost.** Be sure to write name and address plainly.

$5,000 will be paid to anyone who can show that Bromonia is not absolutely safe to take. Formula furnished to any physician. **Hospitals and doctors supplied in bulk free of charge.**

FREE BROMONIA COUPON

Name .....

City .....

State .....

My disease is.....

My nearest druggist is in .....

Address:

BROMONIA CO.,
688 Broadway, New York.

L. W. Lefthead Drug Co., exclusive state wholesaler for state of Minnesota. Dealers desiring agency apply. Special sale now being held at **Abbett's Drug Stores.**

CAR SERVICE IS CRIPPLED

One of Street Railway Company's Engines Out of Commission.

One of the engines of the Duluth Street Railway company broke down about 7 o'clock last evening, and since that time the service has been crippled badly. The full number of cars cannot be run.

Repairs are being made today, and it is expected that the engine will be ready for use by 4 o'clock this afternoon, or in time for the rush of traffic in the evening.

Galveston's Sea Wall

makes life now as safe in that city as on the higher uplands. E. W. Goodloe, who resides on Dutton street, in Waco, Tex., needs no sea wall for safety. He writes: "I have used Dr. King's New Discovery for Consumption the past five years and it keeps me well and safe. Before that time I had a cough which for years had been growing worse. Now it's gone." Cures chronic Coughs, La Grippe, Croup, Whooping Cough and prevents Pneumonia. Pleasant to take. Every bottle guaranteed at all drug stores. Price 50c and $1.00. Trial bottle free.

RECEPTION BY GOVERNOR

And State Officials to Visitors to G. A. R. Encampment.

St. Paul, Aug. 8.—Governor Johnson and the state officials, assisted by the local G. A. R. members and members of the St. Paul Commercial club, will tender a reception to all visitors to the G. A. R. encampment at the state capitol, who may be in the Twin Cities on that day, from 8 to 11 o'clock, Monday evening. The local G. A. R. reception committee met yesterday afternoon at the Commercial club, and Governor Johnson sent an invitation to all G. A. R. visitors for that occasion. The new white marble state building will be especially illuminated for the occasion, and the entire building will be displayed to the visitors in its most attractive form.

NO DECISION

In the Hartje Divorce Case Until Late in Fall.

Pittsburg, Aug. 8.—The famous divorce trial of Augustus Hartje has been closed. With a brief and impassioned address by Attorney J. Scott Ferguson, the curtain dropped yesterday, but not before Mr. Ferguson's word was declared false by Attorney John M. Freeman, senior counsel for Mrs. Hartje, the respondent.

As Judge Frazer stepped down from the bench, he said:

"I'm glad it is over. When this case started I thought it would take no longer than a week. I had no idea it would be so long. I am going on my vacation now, and will not be back before the Saturday before the first of September. I will take up this case after that. My decision may not be given until late in the fall."

Herman Staab and John Anderson, the two detectives who were charged with having stolen papers and other articles from the trunk of Tom Madine, during their search for evidence, waived hearings in the court of Alderman F. M. King. Attorney Edward Hartje, who defended them, furnished bail of $2,000 for each man.

Too Tired to Eat?

Brace up on

Grape-Nuts

"There's a reason"

RETURN FROM CONFERENCE

Y. M. C. A. Gathering at Lake Geneva Was Successful Affair.

Laurence Jaques, William Eklund, Palmer Bevis and Secretary N. D. McLeod, returned yesterday morning from Lake Geneva, Wis., where they represented the Duluth boys' department, Y. M. C. A., at the second annual boys' conference for the boys of the Middle Western states.

The conference this year showed the increased interest that is being taken in the work for boys. There were in attendance 201 boys as compared with seventy last year, and sixty men engaged in boys' work. Sixty associations were represented from twenty states. Delegates came from as far as Winnipeg, Pasadena, Cal., and points in Utah and Colorado.

The program opened each day with a short Bible study by groups. A leader with eight boys would go to some spot in the woods for a half hour of Bible study. This was followed by addresses and open parliament on different phases of boys' department activities. A feature of open parliament was that only the boy delegates could take part. At 10:30, the meetings for the boys were over for the day, while the men remained till 12, discussing vital questions for the better conducting of the work. The afternoons were given over to recreation including swimming, boating, golf, tennis and baseball. Contests among the different delegations were held, which added to the enjoyment.

At 7:30 each evening, the conference was called again, when addresses were given by prominent men. Among the prominent speakers were: Fred Ober, New York City; Walter Wood, Chicago; F. H. Burt, Chicago; E. M. Robinson, New York; E. C. Hurry, Chicago; V. Helm, Japan; Gov. Mickey, Nebraska; Judge Spencer, St. Louis.

The Duluth delegates will give their report at the Sunday club meeting which will open in September.

LAND TO BE GIVEN BY RUSSIAN GOVERNMENT TO PEASANTRY AT ONCE.

(Continued from page 1.)

day, has been discharged, and the minister of railways has demanded the resignation of Superintendent Laurence of the Irinoff railroad for permitting strikers to interfere with traffic on his road.

That there is continued preparations among revolutionaries for an armed uprising to the South is believed to be indicated by the interception by the police of shipments of arms and ammunition, including rifles and sabres, at Poltava and Theodosia.

Dispatches received here from Yelisavetpol announce that another "perpetual peace" has been arranged between Tartars and Armenians at Shusha, but advices from Tiflis show that the situation is still critical, especially in the adjoining district of Sangesur. A deputation of Tartars called yesterday upon the viceroy at Tiflis and coolly demanded the removal of Gen. Golochtkapoff who interfered with the Russian troops in the settlement of this interracial quarrel. The governor of the province has asked for $150,000 to relieve the immediate needs of the people of Shusha and Sangesur.

The ministry of the interior has issued a statement describing the strike as a complete failure, it having attained serious dimensions nowhere except in St. Petersburg and Moscow. The statement says further that the factory inspectors are of the opinion that most of the factories will be working full strength before next week.

GRAND DUKE NICHOLAS

To be Placed in Immediate Command of Whole Army.

St. Petersburg, Aug. 8.—Notwithstanding the improvement in the situation produced by the collapse of the strike, the Novoe Vremya today announces that it is still the intention of the emperor to place Grand Duke Nicholas Nicholaievitch in immediate command of the whole army, concentrating the direct authority over the troops composing each separate corps and division in his hands. The paper says the announcement of his appointment may be expected in a few days, and adds that this will not make the grand duke a dictator, as the administrative functions will remain in the hands of the minister of war, M. Rudiger, minister of war, is understood to have protested vigorously against the step, and this led to the report that he would be succeeded by Gen. Trepoff, but it appears now that Gen. Rudiger will probably remain in office.

PREMIER STOLYPIN

Visits Emperor to Secure Approval of Cabinet Appointments.

St. Petersburg, Aug. 8.—Prince Stolypin has gone to Peterhof to secure the emperor's approval of the appointments of Prince Vassilichikoff as minister of agriculture; M. Fliossofoff, as minister of commerce, and M. Iswolsky, brother of the foreign minister, as procurator general of the holy synod. Prince Vassilichikoff is a marshal of the nobility of Novgorod. M. Fliossofoff was controller of the empire, under Count Witte. M. Iswolsky is now assistant minister of education.

MUST PAY LOSSES.

Warsaw, Aug. 8.—The terorists are continually attacking and robbing postoffices, government spirit shops, treasuries and the malls. The governor general has ordered that henceforth the inhabitants of villages, communities and cities, in or near which such crimes occur, shall pay the losses resulting from such robberies.

YALE ALUMNI WEEKLY

Changes Hands Owing to Failure of Lewis S. Welch.

New Haven, Conn., Aug. 8.—It was announced yesterday by the attorneys for Lewis S. Welch, owner and editor of the Yale Alumni Weekly, that Mr. Welch was financially embarrassed and that he would file a petition in bankruptcy as soon as his schedules can properly be prepared. Mr. Welch is one of the best-known Yale men in this country and has been editor of the Yale Alumni Weekly for a number of years.

Mr. Welch has surrendered the Yale Alumni Weekly, and it is announced that its future is in other hands. He issued a statement in which he said that his financial condition was brought about through mining property in the West.

The Glass Block Store---Thursday

Fortunate

Are the Women Who Get These Embroidered Robes

for the entire line is included in this offering. Not a few of them—but all the finest, most exquisite hand-embroidered robes and waist patterns.

Most people have seen and admired this showing and a "half-price" announcement regarding it ought to create quite a demand for them tomorrow.

But that's the word—"half-price"—for all robes and embroidered waists.

The $37.50 Kind.....Now $18.75
The $15.00 Kind.....Now $7.50
And All Others in Like Proportion.

Embroideries 10c

Both edges and insertions from 2 to 5 inches wide, in great variety of pattern and design. Actual values are $2.00 a yard, but because they're pieces 2 to 6 yards long the price will be but **10c a yard.**

First Signs of Autumn

The first arrivals of the fall styles have reached us—just those which are assured a favored place among the chosen number of models that will be so popular this fall. Not many yet—but we prefer rather to give you proper things slowly, than to shower you with an abundance of questionable styles. These are right:

"PRINCE CHAP" TAILORED SUITS.

Black and navy, as well as the stunning new mixtures in fancy gray effects, both light and dark.

"NIFTY" MODELS IN HIP JACKET SUITS

are these of mannish checks and mixtures, with velvet, button trimmed vest effects. Close-fitting jackets 22 to 26-in long.

MANNISH EFFECTS IN LONG TOURIST COATS,

lengths 50 and 52 inches—loose, box styles, mannish mixtures and plaid checks—exclusively new for fall wear.

LONG BROADCLOTH COATS ARE PROMINENT

among the decreed fashions for autumn. They're 52-inch lengths, of navy, black and cardinal and braid trimmed.

NEW PLAIDS IN SILK WAISTS,

tailored simply, but elegantly—the attractive feature is the distinctly new showing of plaids. They're exceptionally beautiful models.

We Believe You'll be Pleased to See Them All.

Beat These

Ribbons at 25c if You Can, But We Don't Fear It.

We're well aware it can't be done and if you were nearly so sure as we are you'd hurry for them.

They're 6-inch Messalines of the quality for which you've always paid 35c—and only a fortunate purchase of 2,000 yards makes it possible for us to make the price so little.

Uses? Oh, dozens of them—sashes, belts, bows, etc., for there are all colors—white, scarlet, Nile, robin's egg blue, cardinal, green, champagne, pink and maize.

Sold hundreds of yards today and will sell some hundreds more tomorrow—and you ought to have some.

35c QUALITY—25c YARD.

Handkerchiefs at 5c

that we couldn't buy today for the same money—that means you'll pay more later on. All pure linen, hemstitched ¼-inch borders and 12 inches square. Not 10c, as we might easily say, but only **5c each.**

The Sign of Sure Savings

Rarely do the women of Duluth and vicinity meet with such opportunity for large and welcome savings as our Midsummer Half-Price Sale extends to them. Not merely because it's "half-price"—though that's reason enough—but because every garment offered for sale at half price is just as honestly correct in style, quality and workmanship as the country's best tailors can produce.

"Half-Price" means just half our regular low selling price—always the lowest in Duluth by actual comparison. We know—hundreds of others do—you should. Prove it.

ALL REMAINING SILK ETONS.....ONE-HALF OFF
ALL WHITE LINEN ETON COATS.....ONE-HALF OFF
MISSES' and CHILDREN'S SHORT COATS.....AT HALF
LADIES' BROADCLOTH COVERT JACKETS..HALF OFF
A FEW LEFT—LINEN SUITS and LINGERIE DRESSES—NOT MANY—CLOTH TAILORED SUITS.....HALF

A Help in Hat Hunting

Our Millinery department, with its August clearance prices, ends all the difficulty in knowing where to go and what to buy. Nothing short of a visit can justly present the unusual values—so we make brief reference to the low price features for Thursday. Come and see what's meant.

$12 to $25 PATTERN HATS.....$4.98
$2.95 VALUES—TRIMMED HATS.....69c
$4.00 VALUES—TRIMMED HATS.....98c
$5.00 VALUES—TRIMMED HATS...$1.39
$6.00 VALUES—TRIMMED HATS...$2.19
$7, $8 VALUES—TRIMMED HATS..$2.98
All Foliage and Flowers..AT HALF PRICE
All Untrimmed Straw and Braid Shapes to Close Out—HALF.

Brand New Bargains In the Big Shoe Sale---Thursday.

Ladies!

New Fall Shoes.

All shapes, hand-turned or heavy welt soles—all bought to sell at $4, but we won't sell them that way. Ladies, take your choice for only—

$2.98

Men's Best $4 and $5 Oxfords.

Take your choice of any Oxford in the house—patent kid and colt, and the best makes in the world—

$2.98--for $5 Oxfords---$2.98

Men!

Brand New Lot.

300 pairs of Men's finest $5 and $6 patent kid and colt shoes—a dozen different styles—brand new—choice—

$2.98

PANTON & WHITE COMPANY
THE BIG GLASS BLOCK STORE
WHERE QUALITY IS PARAMOUNT

Ladies' $4.00 Oxfords.

$1.48 They're black and tan, light and heavy—all styles, all sizes, actual values up to $4—choice $1.48.

$3.00 Shoes and Oxfords.

200 Ladies', Misses' and Children's Shoes—Oxfords and Slippers—odds and ends from the big sale—worth $3.00—choice—

98c

PANTON & WHITE COMPANY
THE BIG GLASS BLOCK STORE
WHERE QUALITY IS PARAMOUNT

DENUNCIATION OF MORMONISM

Is Feature of Platform Adopted by the Idaho Democrats.

Coeur D'Alene, Idaho, Aug. 8.—For United States senator, Fred T. Dubois; for member of congress, Rees Hattabaugh; for justice of the supreme court, Stewart S. Renning; for governor, C. O. Stockslager; for lieutenant governor, George C. Chapin; for secretary of state, Flourney Galloway.

After a strenuous two-day convention the Democrats of Idaho placed in nomination the foregoing ticket and adopted a platform in which anti-mormonism is the keynote. There was no opposition to Senator Dubois' nomination for senator nor to the nomination of Judge Stockslager for governor. Senator Dubois' speech of acceptance was loudly cheered.

"I prophesy that within three years no man in the state of Idaho will have the teremity to stand on a public platform and defend the hierarchy of Salt Lake," he declared. "It is indefensible. If the Republican party continues to defend or condons it, it will go down to inevitable defeat. It is even now up against it. The issue is squarely placed before you; will you support the constitution of your state? If so, will you take the 'test oath?' For ten years there was not a Mormon in the state who would subscribe to that oath. If they take it now they will not be good Mormons.

NORTH WESTERN FUEL CO'S
SCRANTON
the best Anthracite
NORTH WESTERN FUEL CO., 405 W. Sup. St.

I hope the enactment of such a statute as we contemplate will make them either leave the church or force the church to cease interference with politics and desist from polygamy.

"If, as they say, there is no polygamy, the answer is simple: They need not hesitate to subscribe to the 'test oath.' But what they fear most of all is the law permitting the change of venue in prosecuting them and the law against unlawful cohabitation. Polygamy is the one institution that cements them together.

"Two years hence, when William Jennings Bryan is elected president, we shall have an opportunity to apply all the Democratic principles for the welfare of our country."

Why does the gun burn? Why does a mosquito sting? Why do we feel unhappy in the Good Old Summer Time? Answer: clothing was almost burned off. The house was set on fire, but was saved by the department.

Learn to look for the name on the box to get the genuine. Sold by all druggists.

HONOR OF UNITED STATES.

More Important Than Punishment of a Million Criminals.

New York, Aug. 8.—That the honor of the United States is of more importance than the punishment of a million criminals was the statement made by Judge Hough in the United States circuit court here yesterday in the proceedings instituted on behalf of Charles C. Browne. Browne was formerly employed in the customs service in this city and was extradited in Canda and taken to Sing Sing prison to begin a two years term for conspiracy to defraud the government.

M. K. Olcott, of counsel for Browne, denounced the action of the federal government in extraditing Browne for one offense and incarcerating him in prison for another as a trick beneath the dignity of the government of this country and in violation of the treaty with Canada.

In taking the papers in the case and reserving decision, Judge Hough commented on the Rauscher decision in the United States supreme court in which the contentions now advanced in behalf of Browne were upheld, and it was in this connection that he spoke of the honor of the United States being of more importance than the conviction of criminals.

"Were it not for the Rauscher decision, however, I will say now," declared Judge Hough, "that I would send Browne back to Sing Sing."

BURNS MAY BE FATAL.

Mason City Woman Terribly Burned by Gasoline Explosion.

Mason City, Iowa, Aug. 8.—Through the explosion of a gasoline stove yesterday, Mrs. Amos Casper is believed to have been fatally burned. The flesh of her face, neck and arms was terribly burned and hung down several inches. She ran from the house crying frantically for help and in a half nude condition, as her clothing was almost burned off. The house was set on fire, but was saved by the department.

ARMED CONFLICT

Between Dukhobors and Squatters Near Langham in Saskatchewan.

Langham, Sask., Aug. 8.—A recent conflict between squatters and Dukhobors is the all-absorbing theme of conversation in town. If the squatters are upheld it will mean much to Langham.

When Constable Bell arrived here from Saskatoon in answer to the Dukhobors' call, the latter laid information against C. Manson, Jacob Boehr and William Findlayson. They were summoned on the criminal charge of assault and battery, and received a preliminary trial.

The evidence brought out these facts: Boehr was on his way to the river for a load of wood when he encountered a party of Dukhobors going to cut hay in the neighborhood. They gave Boehr to understand they were going to make it interesting that day for him and his friends. Accustomed to their threats, he went on, obtained his wood, drew it home, and then came the Dukhobors cutting hay near his home.

Summoning his two neighbors, Manson and Findlayson, they walked quietly forward to parley with the mowers. The latter withdrew en masse over the section line, then halted and consulted. Having adopted some plan, they advanced in a decidedly hostile manner on the three squatters, who had halted at the boundary. They shouted and flourished pitchforks, but did not frighten the English. Then the Dukhobors began to encircle them and finally drew knives. This put a serious side on the row, so the trio struck out hard and bowled over a few of their foes. Yet the others kept closing in, so Monson drew a gun, which caused the Dukhobors to move off.

The Dukhobors deny having adopted an aggressive attitude. These flat contradictions have necessitated a new trial at which more evidence will be produced.

MASON CITY ELOPERS WED IN MINNEAPOLIS.

Mason City, Iowa, Aug. 8.—The elopement and marriage at Minneapolis of Miss Katherine Barrum and Claude Quimby, prominent young people of this city, created a sensation. Quimby left the city on Saturday, and was followed on Sunday by Miss Barrum. Relatives here telegraphed in an effort to intercept them. Miss Barrum was accompanied by Miss Nellie Howland, daughter of County Clerk Howland. A Congregational clergyman of Minneapolis performed the ceremony, and the couple returned to the home of the bridegroom's parents last night.

FIVE DEATHS IN FAMILY, HUNGRY WIDOW ASKS WORK.

Washington, Aug. 8.—Pathetic letters are being received at the war department from women seeking employment at the government arsenals. One is from Mrs. Kate Schoales, a soldier's widow, which is a fair sample. Here it is:

"I will be too glad to receive the work, as I have been without food for three days, excepting some stale bread. I buried my children in six months. My eldest daughter died, leaving three small children and three days after another daughter died from grief. Another daughter died, leaving a baby four days old, and two weeks later the father of this baby died. Five months ago my only son died. One daughter was employed at the Frankfort arsenal. Her foot was hurt in an explosion. When able to work she was unable to secure her position."

Mrs. Schoales' only income is a pension of $8 a month. She cannot be given employment in the arsenal at Philadelphia because there is no more there for seamstresses.

G. A. R. Special Train to Minneapolis.

The Willis A. Gorman post, No. 13, G. A. R., and Garfield Circle, No. 4 (Ladies of the G. A. R.) will leave Duluth over the Northern Pacific, on a special train, at 9 a. m. Monday, August 13th, for Minneapolis, to attend the National Encampment, and invite all Comrades and their friends of St. Louis and adjoining counties to join them. There will be a dining car attached, serving luncheon on the a la carte basis. Tickets at City office, 334 West Superior street.

Carlyle said: "Make yourself an honest man, and then you may be sure that there is one rascal less in the world." Also—read The Herald ads, and you may be sure that there is one less "easy mark" in the world.

DENTACURA TOOTH PASTE

"The Ideal Dentifrice."

Differs from the ordinary dentifrice in minimizing the cause of decay. Indorsed by thousands of dentists. It is deliciously flavored and a delightful adjunct to the dental toilet. It is packed in convenient tubes, is economical, as it avoids the waste attending the use of powders. It may be had at all drug stores, 25 cents per tube.

DENTACURA COMPANY, Newark, N. J.

THE EVENING HERALD

AN INDEPENDENT NEWSPAPER.

Published at Herald Bldg., First St., Op. P. O. Square.
THE HERALD COMPANY.
'Phones: Counting Room, 324; Editorial Rooms, 1126.

TEN CENTS A WEEK.

EVERY EVENING—DELIVERED BY CARRIER.

Single copy, daily	$ .02
One month	.45
Three months (in advance)	1.30
Six months (in advance)	2.60
One year (in advance)	5.00

Entered at Duluth Postoffice as Second-Class Matter.

DULUTH WEEKLY HERALD.

Per year	$1.00
Six months	.50
Three months	.25

Largest Circulation In Duluth.

TO SUBSCRIBERS:

It is important when desiring the address of your paper changed to give both old and new addresses.

ASSESSING THE MINES.

Perhaps it will be just as well to get this matter of the assessment of the iron mines straightened out before it goes any further under the impulse of misrepresentation and studied misunderstanding.

Monday evening The Herald published a story to the effect that the assessment on the iron mines is to be raised this year, and in that connection stated that Governor Johnson had agreed, after thoroughly considering the matter, that if the local county board of equalization fixed the total valuation as high as $60,000,000, he would recommend to the state board of equalization that that figure be accepted as a fair valuation, which is most certainly is.

The morning paper, in its remarks this morning, seeks to convey the impression that the governor has usurped the province of the county board of equalization and is assuming to fix valuations upon property in this county. He is doing nothing of the kind. He has fixed no valuations, nor will he fix any.

The United States Steel corporation and the other owners of iron mines in this county have always been fair in the matter of taxation. Since the mines went into the so-called steel trust the officers have consented to regular raises in the valuation, which was admittedly too low when the change in ownership took place. Apparently the steel corporation officials realize that they are taking a great deal of wealth out of this state, for they have met every proposition to raise the valuations of their properties in a cordial and willing spirit, and have gone just as far in that direction as the county officers have every time.

This year they again recognized the need of another raise, and accepted it with good grace. Since they, and they alone, know the value of their properties, the local taxing authorities have had to depend upon them for schedules of relative valuation upon which to base the increases, and these are being furnished again this year.

While negotiations were pending, tentative figures were submitted to Governor Johnson, as a member of the state board of equalization, and he was asked whether, if the local board fixed these as the valuation of the mines, he would be willing to recommend to the state board of equalization that they be allowed to stand. At first he refused to consider this matter, but later, after he had explained that his action could not possibly bind the state board, he stated that if the figures were made as high as $60,000,000 he would advise the state board that he believed this to be a fair assessment, and would recommend that it be allowed to stand.

That is the whole story. As usual, the steel company's officers had been meeting the tax officials half way, and a little more, and they wanted to see that the valuation fixed by the local board was such that it would be accepted by the state board without further trouble. The governor has not interfered with the work of the local board, nor will he interfere with the work of the state board.

Partly through misapprehension, and partly through deliberate attempt to create a false impression, this transaction has been misinterpreted and misunderstood.

HAS COME TO STAY.

According to an item in the Chicago News the primary election system has been receiving some harsh criticisms from no less persons than Secretary Shaw and Congressman Tawney of Minnesota.

They told the reporters that the great fault with the system of direct nominations is that office-seekers go out upon the stump and shake all the family skeletons ever heard of or dreamed of before the public. The result is, they declared, that after the primary election the opposing party leaders, who have watched the washing of the dirty linen of their opponents during the primary fight, may use it to the disadvantage of the successful aspirant for nomination.

Both predicted that in this respect the primary laws now being demanded would in time find less favor in the eyes of the people who place their faith in the party and the party's principles.

This is no new argument. It was made before the primary election law was adopted. It will be made again. And it will never result in retracing the step that was taken when the primary election law was adopted.

In the first place, it is as fair for one party as it is for another.

In the second place, if there are family skeletons and dirty linen among the household possessions of either party, it is to the public interests that these should be brought out. It does not work for the public good to keep the closet door locked on the ugly skeleton therein, or to keep on pushing the dirty party linen out of sight and buying new instead of washing the old.

In the third place, was there ever such a rattling of family skeletons and such a fevered washing of unclean party linen as the Republicans furnished in 1904 in this state? And was that not under the good old convention system? Could there have been any more of it under the primary system?

The nice thing about the convention system from the professional politician's standpoint, is that it enables a few of "the boys" to get into a back room and fix the thing all up beforehand, so that the delegates, though they may not realize it, are mere puppets, dancing when "interest" pulls the string. The public good gets small concern in such negotiations; it is always the private good of a few that is consulted, and the public may go hang.

The people have had a taste of real popular government in the primary election system, and in no state where it has once been adopted will it ever be given up. The tendency will be to broaden it instead of restricting it, to make it more popular rather than less popular.

Parties have no business with skeletons in their closets or with unclean linen. Let them be dragged out into the cleansing atmosphere of publicity, that parties may be made cleaner and government better.

THE STEEL TRUST.

The stock market has felt the impulse of the resumption of dividends on the common stock of the United States Steel corporation, both before it was announced and ever since, and it is well that it should. For the resumption of this dividend can be taken only as a guaranty of the belief of the steel company's chiefs that the present prosperity that abounds so generously is in no danger of reaching an early end.

The dividend is at a low rate, 2 per cent a year, but it is so much better than nothing at all, which the holders of common stock have been receiving for several years, that the stock's market value took an immediate jump, and the whole market felt the impulse.

The affairs of the steel company are in flourishing condition. The net earnings for the first six months of 1906 were $76,759,523 compared with $53,331,012 in the same period last year, $32,699,611 in 1904, $61,568,235 in 1903 and $64,377,515 in 1902. The balance for dividends in the first six months of this year was $46,907,944 compared with $29,053,926 in 1905, $13,530,362 in 1904, $45,062,036 in 1903, and $48,461,059 in 1902. The dividends were $17,692,863, compared with $12,609,838 in 1905, the same in 1904, $28,025,889 in 1903 and $28,027,074 in 1902.

The balance for dividends represents the net earnings less the interest payments and the various charges to depreciation, special improvement, sinking and other funds. The dividend distributions for 1902 and 1903 included 2 per cent on the common stock, and that for 1906 includes 1 per cent on the common stock. The surplus after dividends amounted to $29,215,085 for the past half year, contrasted with $16,444,088 in 1905; $920,524 in 1904; $17,037,047 in 1903; and $20,433,085 in 1902. The corporation now has 6,809,589 tons of unfilled orders on its books, compared with 4,829,655 tons a year ago, which was then the largest on record for the season.

Not only are the net earnings of the steel company larger than ever before, but it is making more liberal allowances for depreciation and new construction, and still reports the largest surplus for the season after allowing for a 1 per cent common stock dividend.

It is a great concern, and it is doing a great business. A very large part of its business is based upon the supplies it draws from the iron mines of Minnesota.

With a great and rapidly developing market close at hand for all kinds of iron and steel supplies, the steel company ought to be able to find a location for some of its new construction in Duluth, so that the state would have some return for the immense wealth of which it is being drained in order that these great figures may be produced.

OLD LAW, NEW SPIRIT.

John D. Rockefeller is technically under arrest in Ohio. To be sure, his arrest is a little different from that of a man whose offense is small. Such a man would be collared by a policeman, marched to jail, kept there until he furnished bail, and be tried and receive his sentence forthwith. But Mr. Rockefeller had his lawyer receive service of the warrant, arrange bail in the sum of $1,000, and fix it all up nicely. If he hadn't been told about it, Mr. Rockefeller himself would never have known he had been arrested.

But just the same, the incident is very enlightening as to the change in the temper of prosecuting officers. It has made a lot of people think the anti-trust laws under which so many prosecutions are pending are new laws. They are not new laws, however, but they have lately taken on a new life because the people are awake and the popular uneasiness has disturbed the slumbers of the prosecuting officers.

The act under which the Ohio authorities have arrested Mr. Rockefeller by proxy is known as the Valentine-Stewart anti-trust law. It was passed by the legislature in 1898, and though its provisions are drastic it has been treated mostly as a dead letter.

Finally E. T. Humes, prosecuting attorney of Delaware county, began proceedings against certain coal companies under it. The circuit court held the law unconstitutional, and the county commissioners refused to sanction an appeal. Mr. Humes decided to carry the case up on his own responsibility and pay the cost himself if the supreme court decided against him. Last March the supreme court held the law good, and there it stands, ready to be used in abating trust exactions.

The New York World points out that Ohio's experience with her anti-trust law is not unlike the nation's experience with the Sherman law. For years it was practically a dead letter. Not until President Roosevelt and Attorney General Knox began proceedings against the Northern Securities under it was any attempt made to make the law useful. Since then it has been used time and time again, and has always served its purpose. In the case against the paper trust, not only was the trust dissolved, but the court forbade the constituent companies even to think of combining again.

Most states have drastic anti-trust laws. Minnesota has as strong a law on this subject as there is in the land.

So there is plenty of law. All that is needed is more enforcement of law, and if the lot of the common people is not improved materially, at least the pathway of those that prey upon the public will be more beset with perils than it used to be.

THE PASSING SHOW.

The Le Sueur News is nothing if not timely. It says: "Now let us have a safe and sane Thanksgiving."

* * *

The people, as well as private employers, are constantly looking for servants that can "make good".

* * *

If the grand juries curb the ice trusts, pretty soon ice, like automobiles and steam yachts and diamonds, will be the exclusive property of the rich.

* * *

It would be interesting to know what the late Senator Hanna would think about that dollar contribution plan of raising Republican campaign funds.

* * *

Mrs. Russell Sage has more money than any other woman, and she is probably getting more advice about what to do with it than any other woman that ever lived.

* * *

The only way the office will ever seek the man is to have everybody so busy that some time some office will be given half a chance to do a little chasing, instead of being kept busy trying to escape.

* * *

Hibbing Mesaba Ore: "The Duluth Evening Herald has not printed that Tom Shevlin story for two whole weeks." And the Hibbing Mesaba Ore has not printed a good hot political story since it got that postoffice.

HOTEL GOSSIP.

"I would very much dislike to be in a rowboat or launch and lost out there on the big lake, or even on the bay, in a fog," said C. I. Hollenbeck of Fargo, N. D., at the McKay. "Did you ever meet with such an experience on a smaller body of water? I have, and it was the most bewildering sensation I ever had.

"A party of us were duck hunting on a lake in Northern Minnesota, pretty early in the season, and made it our custom to arise about daylight and get out on the water. One side of the lake had low, marshy shores, with something that seemed to attract the ducks, and it was there we did our hunting. One morning we got up and it was so foggy we couldn't see more than a few yards in any direction.

"The other boys said it would be no use to hunt in such a fog, and declined to go out, so I got in a boat alone and started across the lake. The hunting grounds were two miles distant. I never thought of getting lost, and pictured the only difficulty as being the trouble I would have in seeing anything to shoot at. I rowed and rowed and didn't run across anything to indicate that I had reached my destination, even after I had traveled probably twice the distance necessary. Then I discovered I was completely turned around. The fog was the thickest I ever saw it, and there were no signs of its clearing up. I couldn't see anything but a small area of water and a blank wall of whiteness. There wasn't a sound save for the occasional whistling of ducks' wings. It began to get mighty lonesome, and I wished I had stayed in camp.

"I must have kept going about in a circle, for despite all my efforts I couldn't reach land. Finally I gave up in despair and got out my gun and ammunition, for once in a while a flock of ducks would fly close enough so I could see them through the fog. I had scarcely gotten things ready when I heard a whistling of wings coming in my direction. Before I could get the gun to my shoulder a dozen birds loomed out of the thickness as large as turkeys and were gone before I so much as pulled the trigger. The fog seemed to magnify them. After that I was quicker, and managed to get five ducks before the weather cleared up sufficiently for me to see where I was at."

* * *

"They are telling a pretty good hard luck story on a lawyer down in Indiana," said C. O. Bell of Chicago at the St. Louis. "A fellow by the name of Snyder is an attorney in one of the smaller towns, and he is so good at the business that the railroads have him look after their affairs in that part of the state. Recently a farmer sued the Big Four for the killing of a fine horse at a crossing, and Mr. Snyder's defense was that the engineman had given the required warning when the train was approaching the crossing, that the farmer had a plain view of the track, and if his horse was killed it was because of his own negligence.

"Mr. Snyder waxed eloquent in his defense of the company, and attempted to show what great care its employes used when approaching a crossing. To make assurance doubly sure, he took the jury to the scene of the accident. While the attorney was explaining the situation, a fast freight running forty miles an hour sneaked up on the party without the least warning, and it was only by the luckiest chance that the carriage containing the jurors was not demolished.

"Of course, this was not encouraging under the circumstances, but Snyder was equal to the occasion, and explained in a way he regarded as satisfactory, the failure of the engineman to blow the whistle or ring the bell. In the midst of his explanation another train dashed up without blowing the whistle or ringing the bell. Mr. Snyder did not wait any longer, but got the jury away from the crossing as quickly as possible. The jury gave the farmer the full amount of damages asked for."

* * *

At the McKay: S. L. Smith, E. R. Saunders, St. Paul; E. W. Finch, New Rochelle, N. Y.; E. Davis, R. A. White, Cresco, Iowa; H. N. Stone, H. Reid, Minneapolis; C. V. Sales, St. Paul; Mr. and Mrs. Hermis, Grand Rapids; Amanda LeRoux, J. Costello, Grand Rapids; Mr. and Mrs. B. T. Tenney, Ada, Minn.; C. Mills, Two Harbors; Mr. and Mrs. J. Lundberg, R. W. Kohrt, Ely, Minn.; G. E. O'Brien, Ashland, Wis.; Mr. and Mrs. J. L. Oakley, Moline, Ill.; M. Eddy, Virginia; J. Berry, St. Paul; Mr. and Mrs. G. Hoeftken, Mrs. G. Ocobocka, G. J. Bradley, Mr. and Mrs. C. H. Bradley, Norwood, Mich.; W. Merrill, Pelican Lake.

* * *

At the Lenox: A. L. Ferguson, Sault Ste. Marie; E. C. Kraemer, Fond du Lac, Wis.; C. Duepesneau, Rollah, N. D.; Mr. and Mrs. J. Norton, Omaha; M. M. Thompson, Forest City, Iowa; J. Poacho, F. Strumbl, Hibbing; W. F. Huckel, Le Mars, Iowa; E. E. White, Ishpeming, Mich.; R. Stewart, Blackduck, Minn.; F. Collins, Fond du Lac, Wis.; O. A. Zimmerman, Minneapolis; Mr. and Mrs. H. Wanke, Selma Wanke, H. E. Woods, J. B. Hengly, St. Paul; W. E. Friton, St. Louis; Mr. and Mrs. J. L. Hastings, Chicago; Mr. and Mrs. O. Barber, Two Harbors; Mr. and Mrs. W. McKittredge, Bayfield, Wis.; E. P. Murphy, Minneapolis; Mrs. Gibbs and son, Chicago; J. G. Allen, Minneapolis; Mrs. E. R. Fitch, Two Harbors; C. L. Palmer, Iowa City, Iowa; Mr. and Mrs. J. T. Powers, Ely, Minn.; J. W. Morrison, Minneapolis; J. B. Greske, Idaho; C. Wittig, St. Paul.

* * *

At the Spalding: W. T. Feal, Cleveland, O.; F. C. Montgomery, Minneapolis; Mrs. H. S. Mills, Chicago; J. H. Simpson, St. Paul; C. H. Gels, Philadelphia; W. Watkins, St. Paul; Mr. and Mrs. V. A. Oswald, Altoona, Pa.; Mr. and Mrs. T. Backes, New York; Mrs. H. H. Little, Mrs. L. E. Bascom, Mr. and Mrs. J. H. Dye, Cleveland, O.; Mr. and Mrs. S. H. Boar, Witchita, Kan.; Mr. and Mrs. H. N. Fynn, Denver, Colo.; C. L. Palmer, Iowa City, Ia.; Mr. and Mrs. E. P. Redfield, Mr. and Mrs. H. F. Steffens, Miss L. M. Steffens, New York; Mr. and Mrs. C. S. Wright, Honolulu; Mr. and Mrs. B. D. Butler, Minneapolis; E. A. Pace, DeKalb, Ill.; Mr. and Mrs. F. Brown, Philadelphia; Ethel Lord, Park River, N. D.; Dr. F. C. Perhen, Pittsburg; Mr. and Mrs. H. Luhman, Mr. and Mrs. R. Pearce, Cincinnati; Mr. and Mrs. J. W. Schmidt, Indianapolis; Mr. and Mrs. W. Wilkins, Ashland, Wis.; F. M. Hackett, Detroit; Mr. and Mrs. Kearney, Mrs. M. Korht, Hibbing; Mrs. C. Neal, Mr. and Mrs. S. Vivian and son, Mineral Point, Wis.

* * *

At the St. Louis: Mr. and Mrs. G. E. Godfrey, Ballclub, Minn.; J. E. Mehan, Minneapolis; E. D. Johnson, Grand Rapids, Minn.; M. Callahan, Colusset, Minn.; H. B. Bonneman, Hallock, Minn.; C. A. Hill, Bemidji, Minn.; F. Sodden, Princeton, Minn.; Louisa Welke, Oakes, N. D.; A. McPhee, Knife River, Minn.; Rose K. Murphy, St. Paul; C. A. Breman, St. Paul; Dr. and Mrs. McKean, New Richmond, Wis.; P. Lanig, Winnipeg; M. J. Henry, J. Gallagher, V. Dixie, New York; L. N. Benson, Dora Benson, Mitchell Benson, Esther Benson, Madison, Minn; Mrs. G. P. Jones, Miss S. E. Jones, Jasper, Minn.; Mr. and Mrs. J. D. Harrison, Lima, O.; C. H. Braathen, Miss Anna Mork, Sutton's Bay, Mich.; Mr. and Mrs. E. C. Vanderburg, Kingsley, Ont.; J. Dosey, Pine City, Minn.; M. E. Gleason, Ely, Minn.; C. B. Coxe, Carlton, Minn.; P. J. Ryan, Hibbing; P. R. Vail, Virginia; B. Hawlen, Ontonagon, Mich.; J. E. Riley, C. H. Merrill, Biwabik, Minn.

Pointed Paragraphs.

Chicago News: Air castles ought to be cool, at least.

Lovesick couples should take theirs from a spoon.

A woman doesn't faint every time she has a faint idea.

A tombstone record has no influence with the recording angel.

Some men act as if they really believed everything they say.

If a man is crazy and doesn't know it, it's because he is a bachelor.

As the policyholders multiply the insurance company directors divide.

Many a man has the tired feeling because of his strenuous efforts to avoid work.

It's easy to put the lid on, but when it comes to keeping it on—well, that's another story.

When one man wants to turn another man's head he tries to get his ear, but a woman makes an effort to catch his eye.

We Do.

How mad we get when one begins
To name our faults and jeer them.
We love to overlook our sins,
But hate to overhear them.
—Catholic Standard.

THE WEATHER.

Not even the Shriners' picnic sufficed to bring bad weather today, though in the morning the sky was overcast and the outlook seemed dubious. Yesterday was a charming day, and last night was clear, cool and magnificent. The cool nights and the coming of the goldenrod assure us, though summer is still at flood tide, that fall is once more on its way here. Yesterday's highest temperature was 74 degs. and last night's coldest was 60 degs. The weather man looks for fair weather tonight and tomorrow.

A year ago today there was a drizzling rain, but it was warm.

Says Mr. Richardson of conditions: "Light to heavy showers fell during the past twenty-four hours over portions of the Ohio, Mississippi and Missouri valleys, North Atlantic coast states, and the Southwest; heavy rains having fallen at Rapid City, Oklahoma, Cairo, Washington and New York. Barometric depressions overlie Saskatchewan and the Central Pacific coast. High pressure areas overlie Ontario and Southeastern states.

"Conditions favor fair weather for this locality tonight and Thursday."

Following were yesterday's highest temperatures as recorded by the weather bureau:

Abilene	88	Medicine Hat	98
Ashville	84	Memphis	86
Atlanta	86	Miles City	90
Battleford	92	Milwaukee	76
Bismarck	76	Minnedosa	62
Boston	86	Modena	90
Buffalo	76	Montgomery	92
Cairo	86	Moorhead	78
Calgary	86	New Orleans	92
Charleston	88	New York	82
Chicago	78	Northfield	78
Cincinnati	84	Norfolk	92
Concordia	86	North Plate	76
Davenport	82	Oklahoma	88
Denver	78	Omaha	84
Detroit	80	Phoenix	84
Devils Lake	84	Pierre	76
Dodge	84	Pittsburg	84
Duluth	74	Port Arthur	74
Edmonton	90	Portland, Or	84
El Paso	94	Prince Albert	82
Escanaba	76	Qu'Appelle	84
Galveston	88	Rapid City	84
Grand Haven	76	St. Louis	78
Green Bay	74	St. Paul	80
Havre	90	San Antonio	96
Helena	78	San Francisco	64
Houghton	78	Santa Fe	82
Huron	78	Sault Ste. Marie	78
Jacksonville	88	Shreveport	88
Kamloops	92	Sioux City	80
Kansas City	80	Spokane	92
Knoxville	86	Swift Current	86
La Crosse	76	Washington	90
Lander	78	Wichita	86
Little Rock	84	Williston	80
Los Angeles	80	Winnemucca	94
Marquette	74	Winnipeg	84
Madison	76	Yellowstone	76

Department of Agriculture, Weather Bureau, Duluth, Aug. 8.—Local forecast for twenty-four hours ending at 7 p. m. Thursday: Duluth, Superior and vicinity: Fair tonight and Thursday. Light to fresh east to northeast winds becoming variable.

H. W. RICHARDSON,
Local Forecaster.

Chicago, Aug. 8.—Forecasts until 7 p. m. Thursday: Wisconsin: Showers this afternoon or tonight, except in the extreme north portion. Thursday fair.

Minnesota: Showers this afternoon or tonight in south portion. Fair in north portion. Thursday fair.

North and South Dakota: Fair tonight and Thursday.

Upper Lakes: Light to fresh east to northeast winds becoming variable. Partly cloudy weather. Showers this afternoon or tonight on southern portion of Michigan and Huron.

Everybody Wants It.

Some people are yearning for love and some long
To win the bright laurels of fame;
There are people who covet the gift of sweet song,
And some knightly prowess would claim;
But that which appeals to most people today—
And you probably yearn for it, too—
It a job that is steady, with mighty good pay,
And where there is little to do.
—Chicago Record-Herald.

Happy Days.

We shall be happy indeed, some day,
When the trusts are trusts no more.
When there is no muck to rake away
And the poor are no longer poor;
When Rockefeller ceases to be a joke,
When the airships manage to sail,
When they shovel Pittsburg out of the smoke
And everybody's in jail!
—Baltimore Sun.

Reflections of a Bachelor.

New York Press: Lots of people will buy poetry who won't read it.

It's pretty hard to don't learn to swear before the teething age.

A bride is either homesick for her family or unhappy because she isn't.

A woman would probably be mortified to death to appear as a nighty the kind of thing she does as an open-work shirtwaist.

A man would have to have mighty hard luck at the race track to feel as bad about it as if he had contributed half as much to charity.

Was a Complete Costume.

"Some of these bathing dresses," said Marshall P. Wilder, "make no think of Princess Clementine, the mother of the Prince of Bulgaria.

"The princess said one day to her sailor brother, the Duc De Joinville:

"'Bring me on your next trip to the South seas the complete costume of a king's wife.'

"'I will gladly,' the duke answered.

"He returned from the South seas a year later and handed to his sister a string of glass beads.

"'These are very pretty,' said the princess, 'but you promised me a complete costume.'

"'This is a complete costume,' said the duke. 'I've never seen them wear any other.'"

Another Sinister Colbyism.

New York Sun: The Hon. Everett Colby is talking to the Jerseys in this regretable strain:

"It's at a dinner party in New York, or possibly in some part of Jersey, that the big men on the Republican state ticket are nominated each year. What we want to do is to drive politics from behind closed doors into the streets, into the trolley cars, the factories, the homes, the places of business. Once we get the machine into the light and show up its corruption we can beat it."

In "this enlightened age" is language like that to go unrebuked even in darkest Jersey? If a little band of altruists, two or three or half a dozen gathered together for their own good and that of the Republican party, men of electric light and leading, men devoted to the public service, men animated by the noblest human and the wisest prudential motives; if this elect and stainless council is not to "name" tickets, what is New Jersey, what is our poor distracted country, coming to?

Why, the people will be running things next.

Personalities.

Detroit Journal: Henry James, the novelist, said:

"Personals about authors always irritate me. If they are true they are tedious. If they are interesting they are, ten to one, false. They always sound to me like this:

"Shelley always ate a baked potato before sitting down to write. He was often heard to assert that some of his finest ideas came to him while putting on the butter.

"Fielding wrote 'Tom Jones' in a single night after a debauch with Johnson and sold it the next morning to procure himself a meal.

"Kirk White was much admired for his red hair, which he allowed to hang down his back in two plaits. He would never suffer any allusion to be made to it, but when writing used it as blotting paper.

"Cuvier always wrote with a pail of ice water on his desk in which he alternately dipped his head and feet to freshen his ideas."

The Victor.

Though one may win the goal by luck,
And one by chance be hero hailed,
The palm is for the man of pluck
Who conquers where he once had failed.
—Aloysius Coll.

TWENTY YEARS AGO.

Taken From the Columns of The Herald of This Date, 1886.

***H. B. Moore was confirmed by the senate on Aug. 4 as collector of customs at the port of Duluth.

***A branch of the Massachusetts Humane society will be organized here as soon as James T. Angell returns from Fargo.

***William T. Hooker has leased one of John O. Sargent's cottages at New London for a year, and will move down with his family about Aug. 15.

***Capt. Frank Welcome of the propeller George T. Hope is here after an absence of two years.

***Beriah Magoffin is back again and his friends are trying to induce him to take up his residence in the city in which he has so much faith.

***D. S. Phelps is in Duluth on his way home to Montana. He predicts that in a short time all the cattle of Montana will be shipped to the Eastern market through Duluth.

***The following real estate transfers have been recorded:

Bell & Eyster to R. J. Ryan, lot 15, block 68, Endion division, $724.

C. A. Von Suessmilch to Daniel Heffner, lot 9, block 114, Portland division, $275.

S. W. Kimberley to William S. McWatty, lot 61, block 120, Duluth proper, $200.

Charles Graves to Frederick Smith, lot 36, block 1, Central divilson, $5,500.

Edward C. Baumann to William M. Barker, lots 45 and 6, block 97, Ashland division, $1,200.

T. W. Hoopes to Antoine Geisler, lot 37, block 82, Duluth proper, $300.

***Charles Murray of Graff, Murray Co., will leave Sunday on a trip to the Yellowstone Park.

***C. L. Burnham, for some time bookkeeper for Richardson, Day & Co., left last evening for St. Paul, and will probably accept a position in the German-American bank there.

***Joel P. Heatwole, formerly engaged in newspaper work in Duluth, and now editor of the Northfield News, denies that he is a candidate for insurance commissioner or congress.

***Josiah Bond, Jr., of this city, was married on the evening of Aug. 6 to Miss Mamie Kimball. The ceremony was performed by Rev. Mr. Tobey, at the residence of the bride's mother. Mrs. Bond has many friends in Superior and Duluth.

***C. C. Walcott, who formerly lived in Dakota, south of Fargo will open a grain commission store in this city.

***L. Mendenhall is erecting a frame building on the corner of Sixth avenue west and Superior street. It will be only one story high, with a frontage of 75 feet on Superior street.

MINNESOTA OPINIONS.

Walker Pilot: President Roosevelt is obliged to make periodical assertion that he will not in any event become a candidate for re-election. Evidently the people do not take as much stock in what our president says as the trusts do. The trusts have found out long ago that Roosevelt never opens his mouth but what he says something and there is small need of him repeating his words either.

Redwood Revelle: With a bumper crop ready to harvest, Minnesota is going to enjoy all kinds of prosperity this season.

Cannon Falls Beacon: We notice that the president's condemnation of muckrakers is not interfering with his prosecution of those whom the rake has brought to the surface.

Fairmont Sentinel: The working men of the country have the money and the votes and we may look for them to get into the political game in dead earnest this year. And why not? Their greatest enemies, the trusts and corporations, have long been too successful in politics.

Ortonville Herald-Star: Disarmament continues to be popular with the powers in theory, while in practice they continue to buy guns and build battleships.

LeSueur News: Every vote counts, says an exchange. They won't this year. A lot of them will stay at home.

Hibbing Mesaba Ore: The "Iowa idea" seems to be gaining ground, and so it does where there are men instead of mere politicians to push it.

Rochester Democrat: The Democrat feels warranted in saying that F. G. Winston would be entirely satisfactory to the Democrats of Olmsted county. In fact it is doubtful if there is another man in the state who could be named for second place on the ticket that is stronger with the people. Mr. Winston has always been a thorough Democrat, and though a man of means his sympathies are with the masses and his inclinations are to espouse their cause. What The Duluth Herald says in regard to Mr. Winston adding strength to the ticket, particularly in Hennepin county where he resides and is best known, was amply demonstrated two years ago. Winston is all right and the Democrats of the state cannot do better than to again nominate him as the running mate of Governor Johnson.

International Falls Press: The St. Cloud Journal-Press hits the nail on the head when it says that the way to make a town grow is to all pull together good naturedly and enthusiastically. The man who goes around the streets and business houses knocking some other concern, just because he does not agree with it in a matter of public policy, is not working for the best interests of the city in which he lives.

Crookston Times: It's no use wishing Duluth the top of the morning. It always has it.

Stillwater Gazette: John D. Rockefeller says he loves his country; there isn't any reason why he shouldn't. Any country that has done a hundredth part as well for a man as the United States has for John, ought to be loved.

Brainerd Dispatch: The sixth congressional district can always be counted on to furnish an exciting contest in which the whole state is interested.

An Optimist.

Ah! Gooda-morn', Signor! Ees fina day,
Eh? 'Scusa me, but w'at ees dat you say?
You see ees many words een 'Merican
I am too old an' dumb for ondrastan'.
O! yes I know eet rains, but what ees dees
New name you call? Eh? W'at ees "optimees?"
O! dat sa mean I am "so always glad?"
Ah! wal, Signor, eet is no use be sad.
Da days weel come, an' eef dey rain or snow
Ees mak' no deefferance; dey soon weell go,
An' I am glad for see da days go by.
Why am I glad, Signor, you aska way?
I lika mooch for tal you, but, you see,
I am afrald dat you weell laugh at me.
You mak so moocha fun weeth me bayfore,
I am afraid you do eet now, Signor.
Eh? No? Wal, den, my frand, I tal you why
I am so glad for see da days go by.
You see, dere eesa sweeta, pritty girl
Dat I am lova more dan all da worl',
An' she ees gatta love for me so great
She tal me she be true an' she weell wait—
O! please, Signor, an' don'ta smile so;
You promeese me you weell no laugh, you know.
Ah! yes, you theenk baycause I am so old
My heart eet should be dead, my blooda cold;
An' so I should no speak, baycause I see
You no can help, Signor, from laugh at me.
No? 'Scusa me, I theenk you laugh. Ah! wal,
My story is no verra mooch to tal.
Dees pritta girl I speaka 'bout to you,
She tal me she ees lova me so true
Ees notheeng evra gona stop her be
Forevra an' forevra jus' for me.
So, dat ees all, Signor, an' dat ees why
I am so glad for see da days go by,
Baycause da time ees soona comin' w'en
I gona hold dees sweeta girl agen.
Eh? No, Signor, she's no een Eetaly.
O! No, you no can guess who eesa she;
Eet ees no posseeble for you to know,
Baycause she die so many year ago.
I s'pose ees forty year, an' mebbe more,
Since time w'en she ees gon' away, Signor;
Dat's why you nevva hear of eet bayfore.
Ah! thanks, Signor, for speaka so. You see,
I was afraid dat you would laugh at me.
—T. A. DALY in Catholic Standard.

A Fly in the Ointment.

Chicago Inter Ocean: If one could only close one's ears to the cry for help that is going up from every farm in the great Northwest, one might get more satisfaction out of contemplating the sea of happy, youthful faces at the ball matches.

WORK OF THE WITS.

Yonkers Statesman: "Pop!"

"Yes, my son."

"You've been to Russia, haven't you?"

"Yes, my boy."

"Well, pop, it must sound funny to hear a horse neigh in Russian."

Philadelphia Ledger: Mrs. Hicks—John, I'm sure there's a burglar down in the dining room.

Mr. Hicks (sleepily)—Good! If we keep quiet maybe he'll take away that charing-dish of yours.

Detroit Free Press: Father—That kid ought to have a spanking! He's altogether too precocious; knows more than I do!

Mother—But, dear, I wouldn't call that precocious.

Life: Silas Hayfield—That stuff growing over there is cut-tails.

Miss Summergirl—Do they have to pull them up to get the cats?

Cleveland Leader: Dottie—I wonder if a blonde is more attractive to men than a brunette?

Lottie—Ask Tottie; she's been both.

Cleveland Plain Dealer: I can't understand what there is so attractive about Emily. She hasn't accomplishments. All she does is to talk a little and smile a great deal."

"That's enough, isn't it?"

A Sore Affliction.

Detroit Journal: Harry Dorsay at the age of 72 married a young wife. A Sunday or two after the wedding a widower asked the minister to pray for him, as his own wife had just died. The minister in his prayer, therefore, did not fail to remember "our aged and grieving brother upon whom the heavy hand of sore affliction has to lately fallen." At these words old Harry Dorsay, red and snorting with rage, rose from beside his girl wife.

"It may be a sore affliction," he growled audibly as he left the church, "but I'll be hanged if any man's going to pray for me in public that way."

Where Gold is Above Par.

Providence Journal: "Got a gold dollar, have you?" said the jeweler. "Certainly, I'll give you something for it. It's worth a dollar to spend and a dollar and a half to sell. That's the fixed price for them, and practically any jeweler who makes use of them at all will give you $1.50 apiece for as many as you happen to have about you.

"What do we use them for? Oh, in a variety of ways; for bangles and pins and ornaments of one sort and another. There are more of them used in this way than are taken up by collectors. Of course, these are certain dates that are worth more than the regular market price to collectors. The war year issues, for instance, 1863-64 and '65, bring from $2.50 to $5, according to condition. There are other dates that bring still higher prices. But for our purpose one date is as good as another, and a gold dollar is as good as gold for $1.50 at any time.

"Yes, they are growing scarcer all the time, of course. The government stopped coining them some six years ago, but I believe that something like 19,000,000 of 20,000,000 of them had been put into circulation up to that time, so that there are still a good many tucked away in old pocketbooks and carried as pocket pieces."

Liberty.

"Jackals may vex the lion when old age
Deadens his brain with slumber, though his eyes
Brood through half-open lids to scorn surprise
And he lies stretched at length as if to gauge
The occasion for the blow. Though dead the rage,
The kingly fire, the tireless enterprise;
Though gone the purpose, love of life, the wise
And perfect strength, his cubs have learned to wage
The ancient battle. But himself beware:
Lest his fierce youth relume itself—as late
Drawing too near, a famished pack which planned
To catch the lion sleeping, felt the air
Stir with the dread omnipotence of fate
Ere the huge paw did crush them in the sand."
—EDGAR LEE MASTERS in National Magazine.

A Deeper Sorrow.

Cleveland Leader: The douma "deeply disappointed" the czar. One of these days an anarchist with a bomb may meet up with him and grieve him to the core.

AMUSEMENTS.

LYCEUM Matinee Sat., Prices: 25c to $1.00.

STEWART OPERA CO.

Tonight and Thursday
"DOROTHY"
Fri., Sat. and Sat. Mat.
"BABETTE"
Nights 25c to $1.50. Par. $1 & 75c.
Seats on sale for entire week.

WHITE CITY

TOMORROW, AUG. 9
ANNUAL PICNIC
OF
Duluth Hive No. 1, Ladies of the Maccabees
Big Free Attractions.
Dancing Afternoon and Evening.
Take cars at Aerial Bridge; fare 5c.

CLEAN AND WHOLESOME

Will be Guarantee of Meat After First of October.

United States Will be Notification to the World.

FROM THE HERALD WASHINGTON BUREAU.

Washington, D. C., August 8.—(Special to The Herald).—After the first day of October next every piece of meat which leaves a packing house or a slaughter house will bear a brand or a label marked "U. S. Inspected and Passed." And according to the regulations which were issued by the secretary of agriculture the other day this brand or label will be a notification to the world that the United States absolutely guarantees, under its official seal, that the product is clean, wholesome, and that it was packed and slaughtered under the most careful sanitary conditions which the ingenuity of man can can devise.

According to the census reports of the year 1900 there were 929 packing plants in the United States. The total capital invested in the industry was $237,699,40, and the value of the annual product of these establishments reached the enormous total of $913,914,-625. Of course this includes a great many small establishments which are not affected by the Wadsworth-Beveridge law, and the secretary of agriculture is not prepared to say at present just how many of these plants will be subject to government inspection; but the secretary does say, and he says it with a great deal of emphasis, that no establishment which fails to provide itself with government inspectors will be permitted to ship a ham, a quarter of beef, or a can of goods, in which meat enters as a component part, to any place outside the state in which the establishment is located unless it first provides for government inspection.

The new law will be put into full force and effect on the first day of next October. On that day every ham, every side of beef, every strip of bacon, every can of lard, every package of meat food products, in fact every article of food of which forms a part, whether in barrel, box, canvas sack, or in any receptacle or container, or loose, must bear a government stamp before a railroad company will accept it for shipment to a point outside the state in which it is prepared.

Secretary Wilson is thorough in everything he does, and he is particularly thorough in his examination into the packing houses which will ask for government inspection. He has visited a half dozen cities already and has seen for himself what the conditions are. He has taken the "say so" of no employe, but has gone direct to headquarters and has looked into the situation for himself. The secretary has satisfied himself as to the existing conditions. He knows just what improvements have been made, and he is prepared to respond immediately to any request for the installation of the government inspection service in each and every plant. Up to date somewhere between 140 and 150 packing houses have applied for government inspection. The secretary is somewhat surprised that the number is not greater, and he does not hesitate to express himself as believing that many establishments will regret their tardiness when it is too late. In the meantime he proposes to continue his personal investigation. He may drop into the slaughter houses of Buffalo next Tuesday, and look into the canneries of New York the following day, and run up to Boston, and from there to Omaha, Kansas City and Fort Worth. No one will be advised as to his itinerary for the reason that he wants to see just how things are conducted under normal conditions. Thus far he has found an exceedingly satisfactory state of affairs wherever he has gone. He was in Chicago two or three weeks ago, and while there he held consultations with the federal inspectors in charge of practically all the big packing centers of the country, and the general conditions reported by these men were eminently satisfactory, the two exceptions being Kansas City and Buffalo.

During the discussion of the meat inspection law by the house committee on agriculture, eight of the largest slaughtering and packing concerns in the United States united in publishing a page advertisement throughout the country, in which they invited the general public to visit the plants and "see for yourself what the conditions are." In response to this advertisement a well known newspaper man of Washington, being in Chicago, took occasion to make a thorough inspection of the packing industry. He spent four days in the stock yards and Packingtown, and during those four days every possible portion of the plants, from the platform upon which the live stock is unloaded, through the killing room, the cooling room and the canneries, even to the cellars and the vats in which condemned carcasses are converted into fertilizer, and examined all thoroughly.

There is nothing pleasant about a slaughter house. The letting of blood of any animal is not a pleasant sight. A steer knocked in the head is unconscious when "the keen edged knife is drawn across its tender throat," and the death of such an animal does not create the horo one feels, if he has the slightest sentiment of humanity in his make-up, upon witnessing the slaughter of a sheep, a lamb or a calf. But even the cutting of the jugular vein of 900 hogs an hour causes a feeling of revulsion to one who witnesses the operation, and 900 hogs an hour is the record of some of these expert butchers. Still the operation, as conducted in the Chicago stock yards, is quick and thorough, and consequently infinitely more humane than such a process could possibly be as conducted on the farm or in the ordinary butcher shop.

But it is after the actual slaughter that the witness becomes impressed with the scientific modern methods of the big establishments, for from the time the animal, which is to be converted into human food, leaves the floor upon which he was killed, until it is finally cut up in the cooling room, it never again leaves the trolley, which, in the case of hogs, moves continuously from the scalding vat to the room of final disposition.

It takes forty-seven men to dress a steer, and the time occupied in the operation is thirty-two minutes. But although a hog is a smaller animal, he passes by and through the hands of no less than 132 men, from the time he touches the killing floor until his carcass finally reaches the chill room, and besides this small army of employes, the swine passes and is examined by three government inspectors. The first one examines the carcass for the first symptoms of tuberculosis, which is always shown in the sub-maxillary gland. Should lesions of this disease appear, the hog is decorated with a government tag. The second inspector examines the interior department of the "porker," and if he finds symptoms of other disease, he adds a ring to that tag, and finally, when a bunch of tagged animals are shunted off from the main trolley into a specially prepared room, they pass into the third inspector's jurisdiction, and he makes final disposition of them. Perhaps he will find that the disease lesions do not extend beyond the first gland, in which event his helper immediately severs the head, which is thrown into a receptacle kept for the purpose, and the rest of the hog is passed for food. If other than first glands are affected, the inspector may pass the carcass for lard, but should the lesions have extended sufficiently to make the animal unfit for food, the whole carcass is sent to the fertilizer tank, where coloring matter is added, and where it is converted into a mass fit only for fertilizing purposes. And then every night a report is sent to Washington, showing the disposition of every animal which was tagged by the first inspector. And as these tags are numbered consecutively, it is impossible that any condemned beast should get away.

Under the present regulations this is the extent of the government inspection. There are today about a hundred and sixty inspectors employed in Chicago alone. Under the new regulations, which have just been promulgated about a hundred additional men will be required and these men will be charged with the duty of examining every piece of meat which goes into the sausage machine or into the can and each package of sausage and each can of meat or any food product whether brawn extract, soup or whatever it may be termed must bear a government stamp showing that it has been inspected and passed and thereby guaranteeing its wholesomeness.

It is a trite saying that where there is smoke there must be fire. There was undoubtedly some basis, in some of the packing houses at least, for the sensational statements that were made concerning the conditions in the Chicago packing houses. But that the horrors were depicted in colors a hundred times more somber than occasion demanded is equally true. Whatever the sanitary conditions might have been three months ago it is certain that today the packing houses are as clean and sanitary in every particular as it is possible to make them. The lavatories and closets and in fact the whole plumbing equipment is of the most modern up-to-date construction. The walls and ceilings of all the rooms are as clean as whitewash and paint will make them. Wherever it has been possible to do so cement and asphalt have been substituted for boards on the floors and zinc lined carts are in evidence everywhere. But wooden vehicles are of course used in many parts of the establishments for carrying out livers, hides and offal and these carts are not attractive to look upon nor can they be. As to the appearance of the employes themselves the uniform of the pig-sticker is bloodstained within ten minutes after he begins his daily labor and the man who slaughters the ox does not wear a Tuxedo coat. But the girls in all the sausage rooms and in the canning department of every establishment are decked out in white aprons over gingahams dresses which are washed every day in laundries supplied for the purpose. The same care is taken of the clothing of the men in these departments and on the whole it would be difficult to suggest where changes for the better in the way of cleanliness could be made. Even the floors in these rooms are sprinkled with salt each morning in order to prevent the decomposition of any particles of meat which may fall upon them.

During the past four weeks representatives of many foreign governments have made official inspections of the Chicago plants. Lieut. Col. Hobbs of the British army was commissioned by his government to examine for the subsistence department of the British army, the existing conditions in the Chicago packing houses. Mr. Jacobsen was there on a like mission from Norway. The Japanese consul stationed in Chicago and in fact the entire Consular body there has been engaged in a similar investigation and without exception these officials have reported to their respective governments that American meat food products are wholesome, sound, healthful and packed under sanitary conditions which make them in every respect desirable. The "Big Six" which really consists of seven firms, namely: Morris & Co., the oldest in the business, Swift & Co., Armour & Co., Swartschild & Sulsberger, The Cudahy company, (not represented in Chicago) the National Packing company and Libbey, McNeill & Libbey, do forty-five per cent of the slaughtering and packing business in the United States. Every one of these firms, with the exception of Swift & Co., who can no goods, has suffered a falling off of seventy-five to ninety per cent in its foreign trade during the past three months. Few of them are packing any canned goods today except to fill contracts and each and every one of them is anxious that the meat inspection law shall be put into prompt operation everywhere, because they realize that under Federal guarantee only can they expect a restoration of their trade. Millions of cans of meat and meat food products are now on the shelves of the jobbers, the wholesalers and the retailers throughout the world which are unsalable. But just so soon after the first of October as the new law is put into complete operation Secretary Wilson will, through the state department, invite foreign governments to send experts to examine the packing plants working under government inspection and the secretary expects that the result will be reports which will restore confidence in American meat food products.

Nothing was ever written in the form of a novel or newspaper article which ever did a tenth of the damage to a great industry which the sensational stories regarding the conditions alleged to have existed in "Packingtown" has done. One extract from a letter received from London recently shows this. The writer is a gentleman in close touch with the commercial affairs of the British metropolis. Commenting upon the effect of the meat scare in his country he says: "At the present moment it is a good deal like when the funny man at the boarding house table tells the story of the dog and the sausage. The story has been told so well that everybody over here is in a nauseated condition and they are fighting shy of all forms of preserved foods, especially in tins, and this applies to practically everything, whether it is flesh, fish, fowl or fruit or vegetables and practically without discrimination as to whether the contents of the tin are American, English, Canadian, Ausralian or Argentine."

Secretary Wilson is just as deeply interested in the restoration of American meat supremacy in Europe as is any packer and he is determined to force the European governments to recognize the efficiency of the American meat inspection law. He declares emphatically that no government on earth has more rigid regulations to insure the purity of meat products than the United States and he proposes that Europe shall recognize this fact.

Millions of dollars have been lost through the so-called meat scare. But if the result proves to be the establishment of universal confidence in the American inspection service this loss will be regained and the American meat producer will dominate the markets of the world, as of right he should.

Peterman's Roachfood.

A BOON TO HOUSEKEEPERS.

As the roaches go to the food, enticed by it at night from their breeding places, it eliminates them, large or small.

It has been sent for 20 years to large institutions throughout the U. S. and abroad, with bills not payable unless it did the work to their entire satisfaction.

PETERMAN'S RATMOUSE FOOD. Ready for Use.

Rats and mice made wild by this noxious food alarm others; they will leave the building and not return.

Peterman's Ant Food, a strong food to kill and drive away ants. Large black beetles may also be destroyed by it in one night.

BED BUGS—"Peterman's Discovery" (quicksilver cream) will kill bedbugs that go over where it is painted on lightly; is also a preventative. It will not rust or harm furniture or bedding.

"Peterman's Discovery." liquid, in flexible cans, with sprouts; pressing sides of can will force it in cracks and kill bedbugs and eggs instantly.

Take no other, as time may be even more important than money.

Originated in 1873. Perfected in 1905 by Wm. Peterman, Mfg. Chemist, 54, 56, 58 West 13th St., New York City.

Sold at all drug and department stores.

A UNIVERSAL

Steel Range

For

$28.75

And a **Universal Range** at that price certainly is a remarkable offering. The cut represents this splendid range (less the reservoir). Handsomely nickled—it presents a fine appearance. The body of this Range is made of extra heavy refined blue steel, lined throughout with heavy asbestos. Oven is 14x19½—well braced and riveted, and will not warp or buckle. Cast iron flue back, will not rust out. Firepot has Duplex revolving grate for coal or wood. The Range is thoroughly well made and fully warranted by us—will give good lasting service—certainly a splendid value at **$28.75.**

What Others Advertise We Sell For Less.

COMPLETE HOUSEFURNISHERS

BAYHA & CO.

Second Ave. W. and First St.

Mail Orders.

All mail orders from out of town customers will receive our prompt and careful attention.

Any inquiries in regard to any needed homefurnishings cheerfully furnished.

Always Practical Economy!

Begin this week—today. Let this be your initial effort, if you have not been in the habit of economizing, and let this store be the place for the trial trip.

Why this store? For the reason that what you buy here is thoroughly reliable, hence economical. There is no economy in buying trashy goods of any kind. You can't buy trashy goods in this store at any price, because we don't permit them to mar the reputation of the house that stands for only the good in House Furnishings. Lowest prices consistent with good quality—fair and liberal in all things—the policy of this store.

A Sideboard of Exceptional Merit for $9.75.

A $16.50 value with us—other stores would say $18 or $20. Truly an exceptionally interesting value. Sideboard is 40 inches wide, 20 inches deep, 6 feet 6 inches high. Has plain straight front, good sized beveled French plate mirror, 2 silver drawers, a large linen drawer and large cupboard at the base. Entirely constructed of hardwood, in the golden finish. Neatly carved top.

This is your sideboard opportunity, better take advantage of it.

Some Splendid Little

Sewing Rockers 89c.

They're plain in style—solid hardwood in the golden finish—wood seated—medium high backs—well made and well finished. A rocker usually selling at about $1.25 and one that other dealers would consider cheap at $2.00.

Porch Furniture Half Price

Following the usual Bayha custom of never carrying over seasonable goods, we placed on sale Mondoy morning all remaining pieces of Porch and Lawn Furniture (about one dozen and a half in all) at HALF PRICE.

The assortment includes Settees, Chairs and Rockers in red, green and maple—wood, cane, splint and rush seats.

Plenty of time yet to enjoy the use of some—then here's a buying opportunity you cannot afford to overlook.

Half Price.

Buy on the Bayha Plan of Long, Liberal Credit

It's the easy—the satisfactory—the "Bayha" way. It's easy to trade at this store, it's pleasant, too; buy on the Bayha plan, which simply means that you pay a small amount at the time of your purchase and the balance can be paid in a "comfortable," satisfactory way to you—by a small payment each week or month. It is the idea that is covered by our widely known store mark, "your credit is good," and applies on any purchase made here, whether three or four articles or a complete home outfit. We believe there is not a store in the country which offers more liberal terms of credit than we do; we are quite sure that there is one feature in connection with our plan of easy buying not to be found anywhere in the country, and that is that positively no advance over all of the plainly marked store prices is made for the installment buyer—you are just as welcome to buy whether it be for cash or credit, and the percentage added by other stores is yours here.

For sale exclusively at

BAYHA'S

Bohn Syphon Refrigerators
Elwell Kitchen Cabinets
Hoosier Kitchen Cabinets
Universal Stoves and Ranges
Humphrey Sectional Bookcases
Gendron Go-Carts and Carriages
Arts and Crafts Furniture
Fisher's Inner-Tufted Mattresses
Foster's Ideal Bed Springs

REX MATTRESSES

Pat. Sept. 1, 1903; Oct. 11, 1904.
"REX" MATTRESS
Guarantee

The material in this Inner-Tufted Mattress is secured in position by 352 stitches, and will retain its symmetrical form. It is positively guaranteed not to become lumpy. None genuine without our registered trade mark.

Chas. A. Fisher & Co.

This mattress is made in layers of Elastic Cotton Felt. Smooth surface, no tufts visible. Ticking is not punched full of holes. No outside tufts to collect dirt and vermin. Evenly elastic over entire surface. Constructed on scientific principles by improved method.

The following **five claims of superiority** for the **Rex inner-tufted Mattress will be sustained:**

1st. **CLEANLINESS.** Its smooth surface can be swept clean as easily as one can brush a table cloth.

2d. **DURABILITY.** Contains six times as many sustaining "tufts" as the old-fashioned mattress, and the two sheets of strong netting besides. Furthermore, the ticking or cover is not punctured full of holes. It is practically indestructible.

3d. **COMFORT.** Each and every square inch of its surface is equally soft and elastic—no hard spots, bumps or hollows.

4th. **SANITARY.** No creases, wrinkles or pits in which dirt can collect and vermin can find hiding places.

5th. **ECONOMY.** Costs the same as an old-fashioned mattress made from materials of equal value. An occasional sun bath, a whisk broom (and the laundry, in case of an accident), will keep the Rex (inner-tufted) mattress in prime condition for a lifetime.

Price $15--Full Size

WOULD CURB THE MAYOR'S POWER

Council at Superior Passes Ordinance With Peculiar Amendment.

An ordinance was passed by the city council in Superior last evening, that is claimed to divest the mayor and chief of police of the authority to close the saloons at midnight and on Sundays and the council of its authority to revoke licenses.

The measure is said to have been fathered by the brewery interests and was in the form of an amendment tacked on to an ordinance. Nine of the seventeen aldermen voted for the passage of the ordinance which leaves the state law entirely to govern the saloon situation.

It is claimed that some of the aldermen voted for the passage of the ordinance without fully understanding its import.

Mayor Linley, it is expected, will veto the ordinance.

NATURALIZATION TREATY.

Rio Janeiro, Aug. 8.—The naturalization treaty has been approved in committee and will come to a vote at the next session of the Pan-American congress. The treaty provides that if a native born citizen of any country, but who has been naturalized elsewhere, returns to the country of his origin, he resumes his original citizenship upon the declaration of his intention to remain, and that this original citizenship is assumed without declaration after a two years' residence in the country of his origin.

DROWNED IN LAKE GENEVA.

Beloit, Wis., Aug. 8.—Miss Ruth MacCumber of this city, aged 25 years, daughter of C. H. MacCumber, assistant state secretary of the Congregational Home Missionary society, was drowned in Lake Geneva yesterday, while bathing. Henry D. Smith, a graduate of Beloit college, in trying to rescue her, nearly lost his life and his recovery is not yet assured.

OUR LOCATION

We are in Duluth to stay. We have a long lease and are located on the second floor of the Folz block, 114-116 W. Sup. St., where we have the finest dental offices west of Chicago. Our constant aim is to give our patients the very best of our ability at a reasonable price. A pleased patient is our best advertisement. Inquire and give us a trial. We live up to our guarantee without excuses.

Best heavy 22-K gold crowns.$ 6.00
Best porcelain crowns..... 5.00

Best artificial teeth to be had $10.00
Second grade artificial teeth.. 5.00

LEE & TURLEY DENTISTS
114-116 W. Superior St., Duluth.

DR. REA
SPECIALIST.

Ear, Nose, Throat, Lungs, Diseases of Men, Diseases of Women, Chronic Diseases.

Consultation in German, French and English.

Next regular professional visit to Duluth at Spalding Hotel,

Saturday, August 11.

From 9 a. m. until 8 p. m.

One day only—returning every month.

All curable medical and surgical diseases. Eye, Ear, Nose and Throat, Lung Diseases, Early Consumption, Bronchitis, Bronchial Catarrh, Constitutional Catarrh, Nasal Catarrh, Dyspepsia, Sick Headache, Stomach and Bowel Troubles, Appendicitis, Rheumatism, Neuralgia, Sciatica, Bright's Disease, Diabetes, Kidney, Liver, Bladder Troubles, Prostatic and Female Diseases, Dizziness, Nervousness, Indigestion, Obesity, Interrupted Nutrition, Slow Growth in Children, and all wasting diseases in adults. Many cases of Deafness, Ringing in the Ears, Loss of Eyesight, Cataract, Cross Eyes, etc., that have been improperly treated can be easily restored. Deformities, Club Feet, Curvature of the Spine, Disease of the Brain, Paralysis, Epilepsy, Heart Disease, Dropsy, Swelling of the Limbs, Stricture, Open Sores, Pain in the Bones, Granular Enlargements and all long-standing diseases properly treated. Young, middle-aged and old, single or married men, and all who suffer from lost manhood, nervous debility, spermotarrhoea, seminal losses, sexual decay, failing memory, stunted development, lack of energy, impoverished blood, pimples, impediments to marriage, blood and skin diseases. Syphilis, Eruptions, Hair Fading, Swellings, Sore Throat, Ulcers, Weak Back, Burning Urine, Passing Urine too often, Gonorrhoea, Gleet, Stricture, receive searching treatment, prompt relief and cure for life.
CANCERS, TUMORS, GOITRE, FISTULA, PILES,
Varicocele, Rupture and enlarged glands treated and cured without pain and without loss of blood. This is one of his own discoveries, and is really one of the most scientific and certain sure cures of the nineteenth century. No incurable cases taken. Consultation to those interested $1.00.

DR. REA,
202 Nicollet Ave., Minneapolis, Minn.

AN ATTEMPT TO CREATE ILL WILL

In Certain Spanish American Countries Against Brazil is Made.

Rio Janiero, Aug. 8.—An interview published July 26 by La Naclan of Buenos Ayres, in which certain statements were attributed to Baron Rio De Branco, the Brazilian minister of foreign affairs, has found its way to the newspapers of Latin America and created much commotion.

The correspondent here of La Na cion attributed to the minister the following:

"Countries which cannot govern themselves and which do not possess sufficient strength to suppress continual revolution have no right to exist and should give place to the stronger nations."

This statement was denied officially Aug. 3. The mater has, however, again been brought to public notice because of a mistake in a telegram from here to Bogota, Columbia, attributing the statement to Baron Rio De Branco in the speech with which he opened the Pan-American congress.

The Journal Do Commercio publishes a semi-official communication as follows:

"The dispatch to Bogota gives an idea of the intrigues that some press correspondents are indulging in, in order to create in certain Spanish-American countries feelings of distrust and ill will against Brazil."

For the present this incident will not be brought before the congress.

The next session of the congress will be held Thursday.

CARTER'S LITTLE LIVER PILLS.

CURE

Sick Headache and relieve all the troubles incident to a bilious state of the system, such as Dizziness, Nausea, Drowsiness, Distress after eating, Pain in the Side, &c. While their most remarkable success has been shown in curing

SICK

Headache, yet Carter's Little Liver Pills are equally valuable in Constipation, curing and preventing this annoying complaint, while they also correct all disorders of the stomach, stimulate the liver and regulate the bowels. Even if they only cured

HEAD

Ache they would be almost priceless to those who suffer from this distressing complaint; but fortunately their goodness does not end here, and those who once try them will find these little pills valuable in so many ways that they will not be willing to do without them. But after all sick head

ACHE

Is the bane of so many lives that here is where we make our great boast. Our pills cure it while others do not.

Carter's Little Liver Pills are very small and very easy to take. One or two pills make a dose. They are strictly vegetable and do not gripe or purge, but by their gentle action please all who use them.

CARTER MEDICINE CO., NEW YORK.

Small Pill. Small Dose. Small Price.

ARCHBISHOP IN DULUTH

Papal Delegate Arrives With Bishop Burke of Albany.

Comes on North West—Will Go to Marquette From Here.

Archbishop Diomede Falconio of Larissa, apostolic delegate of Pope Pius X, to the United States, arrived last evening on the steamer North West, and will remain in the city for today and tomorrow. His return itinerary has not yet been fully decided upon, although he is inclined toward a lake trip as far as Marquette, which is of vast historic interest to the Catholic clergy of the world, and which he will visit before he returns East. He was accompanied on his trip by Bishop Burke of Albany, N. Y., and they are the guests of the Right Rev. James McGolrick, bishop of Duluth.

The pope's representative to this country was fittingly received at the wharf last evening by Bishop McGolrick, a large number of priests and Catholics and a considerable delegation of the Knights of Columbus. Superior was to have been represented at the reception by Bishop Schinner and others from there, but the North West, arriving almost an hour earlier than schedule time, disarranged plans in this regard, and Superior as a result was not represented. However, Bishop Schinner has invited the archbishop to attend a meeting there, which it is doubtful whether or not the archbishop can accept, although he will be the guest of Bishop Schinner for some little time.

The noted guest and the reception committees drove from the wharf to the bishop's residence in carriages, and there the archbishop will rest, occasionally receiving priests of this part of the country for today. This evening he will be tendered a reception at the cathedral auditorium, for which a short but exceedingly fine program has been prepared. It is expected that thousands of Catholics will take advantage of this occasion to greet the papal representative.

Archbishop Falconio has been papal delegate to the United States for four years, succeeding Cardinal Martinelli. He resides in Washington, D. C. As would be expected, his holiness, the pope, has chosen to be his representative in this country a man of the highest attainments and tact. Archbishop Falconio ably represents the vatican in this country, and on meeting him it is not surprising, for he impresses one as being diplomatic and affable.

His excellency was delighted with the trip up the lakes, and says that the North West is one of the most beautiful steamers he has ever seen. He also marvels at the vast inland seas over which he passed from Buffalo, and was charmed with the beauty of the places which he saw on the way up. His first view of Duluth—from the deck of the steamer—was also most pleasing to him, and he expresed himself best might as being deeply impressed with not only the importance but the picturesqueness of the city.

As to the church in Americ Archbishop Falconio said that it is in a most flourishing condition and the greatest trouble that is found is to furnish enough priests for the parishes which are springing up all the time in all parts of the country. Also the question of a sufficiency of churches is a big one. Immigration and new settlements keep the church authorities busy making arrangements for them all the time. The archbishop is also enthusiastic over the United States as a country and a world power.

THEO STENSLAND IS ARRESTED

For Receiving Deposits When Knowing Bank Was Insolvent.

Chicago, Aug. 8.—Theodore Stensland, vice president of the Milwaukee Avenue bank, was arrested late yesterday afternoon on a charge of violating the banking laws of Illinois. Earlier in the day the institution was placed in the hands of a receiver, and Paul O. Stensland, president of the bank, and father of the vice president, together with Cashier Hering, were officially declared fugitives from justice, and their personal descriptions were sent to the police throughout the country. This action was taken after it had developed that the finances of the institution are in a deplorable condition, and have been for several years. Besides the discovery of many irregularities in the management of the bank, it was also found that even the safety deposit boxes had been tampered with, and in some cases rifled of their contents.

The specific charge on which Theodore Stensland was arrested was that of having accepted deposits at the bank when he knew the institution to be insolvent. The arrest was made in the office of Chief of Police Collins, where Stensland had gone to confer with the head of the police department.

The warrant for the arrest was sworn out by J. P. Straub, a liquor dealer, who declared that last Saturday he deposited $350 in the bank, and that Theodore Stensland, as one of the officers of the institution, had knowledge then that the bank was insolvent. Straub contends that the vice president should have notified the acting officers of the bank not to receive any deposits, but alleges that this had not been done, and that his money was taken in violation of the banking laws.

WIFE MURDER CHARGED.

Cedar Rapids, Ia., Aug. 8.—Wesley Shaffer, a farmer, was arrested near Viola yesterday charged with the murder of his wife by beating her head with a hammer and choking her. Early this morning he called the neighbors, telling them his wife had fallen down the stairs. The woman was found upstairs in a pool of blood and with a fractured skull. Shaffer said that he carried her upstairs, but a coroner's jury held him responsible. The couple had twelve children.

PORTER WAS NOMINATED

For Governor of Iowa by the Democratic State Convention.

Resolution Indorsing Bryan for the Presidency Adopted.

Waterloo, Iowa, Aug. 8.—The Democratic state convention yesterday nominated a full state ticket, headed by Claude R. Porter of Appanoose county for governor.

The platform favors tariff for revenue only, the election of United States senators by direct vote of the people and demands the enactment of such legislation as will effectually destroy all trusts. The platform expresses sympathy with the purposes of national labor organizations as set forth in recent addresses by Samuel Gompers, John Mitchell and others calling on labor to assert its political rights at the ballot box.

A resolution was adopted pledging to William Jennings Bryan the support of Iowa Democrats for the presidency in 1908.

The ticket nominated follows: Governor, Claude R. Porter, Appanoose county; lieutenant governor, John D. Dennison, Jr., Dubuque county; secretary of state, J. S. McLuen, Guthrie county; auditor, C. E. Munroe, Mahaska county; treasurer, L. F. Danforth, Calhoun county; attorney general, Fred A. Townsend, Monroe county; superintendent of public instruction, W. S. Wilson, Lyon county; judges of the supreme court, L. M. Fisher of Scott and E. M. Carr of Delaware county; clerk of supreme court, T. W. Keenan, Page county; reporter of supreme court, H. M. Parker, Muscatine county; railroad commissioners, W. A. Carpenter of Polk county and E. K. Stoll of Henry county.

The first ballot on governor resulted: Claude R. Porter, 262; John D. Dennison, 245½; George W. Ball, 231; H. B. Boles, 130; Donald MacRae, 59. The second ballot showed a slight gain for Porter. The name of MacRae of Council Bluffs was withdrawn after the second ballot. The third ballot gave Porter 338, Dennison 240, Ball 179, Boles 168. The fourth ballot was started, when Ball withdrew. Porter was then nominated, receiving 507 votes, Boles 292 and Dennison 132.

John D. Dennison was nominated for lieutenant governor by acclamation. Both Porter and Dennison were called before the convention and spoke briefly. Other nominations were made by acclamation until judges of the supreme court were reached. Four names were placed and, on roll call, L. M. Fisher of Scotet and E. M. Carr of Delaware were nominated over E. A. Sager of Bremer and E. C. Herrick of Cherokee. One ballot was taken on railroad commissioners.

The platform, unanimously adopted, demands legislation to destroy trusts, to give to Iowa freight rates as low as interstate rates, favors a 2-cent passenger fare, a state primary law that will protect all parties, election of United States senators by a direct vote, favors laws to punish corporations for contribution to political funds, expresses sympathy with the political program of the national labor leaders, and demands the assessment of railroads in Iowa by a non-partisan commission. On tariff and national questions the platform says:

"We believe in a tariff for revenue only and that there should be immediate relief granted to the people who are now being robbed by extortionate prices exacted under the shelter of the tariff. We believe that the people of this country who produce our wealth to pay our taxes to fight the battles of the republic are entitled to purchase the goods manufactured in this country as cheaply as the people who reside abroad. We denounce the extortion inflicted on our people under the pretense of protection as an outrage on the consumer, on the poor and on the laboring people who produce the wealth of the country. We believe that the tariff should be removed from all trust made goods and in the removal of all duties on iron, steel, lumber and coal. We demand the enactment of such legislation as will effectually destroy all trusts and the strict enforcement of all laws concerning the same, and we denounce the executive of the state of Iowa for failure to enforce existing laws.

"We favor election of United States senators by direct vote of the people.

"We are in favor of absolute and unqualified government control of interstate commerce. We are heartily in sympathy with the purposes of national labor organizations as set forth in the late address of Samuel Gompers, John Mitchell and others calling labor to assert its political rights at the ballot box, and we condemn government by injunction."

The following was the indorsement of Bryan:

"We indorse the exalted character, peerless statesmanship, the high minded and pure personality of Democracy's conceded leader, William Jennings Bryan, and pledge him our unqualified support for the presidency in 1908."

JAPANESE ARE SHOT.

Five Killed and Twelve Captured for Fishing in Alaskan Waters.

Washington, Aug. 8.—A report of the killing of five Japanese fishermen and the capture of twelve Japanese prisoners on Attu Island, the westernmost of the Aleutian group, the prisoners having been taken by the revenue cuter McCulloch commanded by Capt. J. C. Cantwell, was made to the department of commerce and labor yesterday by Edwin W. Sims, solicitor for the department, who is in Alaska to enforce the law prohibiting all persons, not citizens of the United States, from fishing in Alaskan waters. The Japanese were shot by Americans on Attu Island, before the McCulloch arrived.

Lawrence O. Muray, acting secretary of commerce and labor, promptly turned the cable despatch over to Robert Bacon, acting secretary of state. Mr. Bacon will immediately communicate the information to the Japanese ambassador and will express regret that the Japanese poachers were so summarily dealt with.

GREAT NORTHERN RAILWAY

G. N. RATE BULLETIN

$60.00—Seattle, Portland, Tacoma, Vancouver and Victoria and return.

$55.00 — Spokane, Kootena points and Fernie, B. C., and return.

$50.00—Great Falls, Helena, Butte, Belton, Kalispell and Lethbridge, Alta.

$71.50—San Francisco and Los Angeles and return, both ways via Portland, or both ways via Missouri river, $82.25 if trip is made via Portland, one direction, and Missouri river the other.

Tickets for the above rates on sale June 1st to September 15th, with return limit October 31st. Liberal stop over privileges.

G. A. R. RATE.

Minneapolis or St. Paul and return, tickets on sale August 11th to 14th, inclusive, return limit August 31st. Extension of limit to September 20th, may be secured by deposit of ticket with G. N. Agent and on payment of 50 cents.

Homeseekers round trip rates on Tuesdays.

CITY TICKET OFFICE, 432 West Superior Street.

SUICIDE ON TRAIN.

Unidentified Man Shot Himself on a Soo Coast Train.

St. Paul, Aug. 8.—An unidentified man committed suicide on a Soo coast train Monday night near Venlo, N. D. The porter on one of the day coaches found the stranger lying on the platform of the car with his head hanging over the steps. The bullet from a revolver had gone completely through his head, shattering the skull. The man was well dressed and his appearance was not that of a workingman. He was about 40 years old. He is thought to have boarded the train at Moose Jaw, Assa.

LIFE GROUND OUT BY AN ORE TRAIN

Laborer on Missabe Dock Instantly Killed While Crawling Under Car.

While engaged in cleaning ore cars on the Missabe ore docks at Thirty-third avenue West yesterday Dromisle Rackowski of 2225 West Fifth street was instantly killed and his body terribly mangled. In passing from one ore dock to another to clean cars he crawled under a train, and while doing so the engine drawing the train, which had been standing still, started up. Rackowski evidently realized his danger instantly, for others on the dock say that he screamed for help; but nothing could be done, and the life was ground out of him.

The coroner was called, but decided that no inquest was necessary, and the body was removed to Stewart's morgue. It will be buried on Friday morning at 10 o'clock, the funeral to take place from the Polish Catholic church at Fourth avenue East and Second street. Rackowski leaves a wife and two children destitute. They arrived from Poland about four months ago. Rackowski just recently came out of the hospital after a sickness of three weeks, and his family was down to the lowest ebb financially.

BRAIN WAS PIERCED

By the Point of an Umbrella and Frank Stiffler Died.

Minneapolis, Aug. 8.—Frank Stiffler died at St. Mary's hospital yesterday as the result of a fight in which his brain was pierced by the point of an umbrella. Stiffler and John Harris quarreled Saturday night over $5 which Stiffler claimed was due him. In a fight which followed Harris is alleged to have poked the point of his umbrella into Stiffler's eye. An autopsy held yesterday showed that the umbrella point had forced a small piece of bone into the brain. The police are looking for Harris.

SOON GO TO CAMP.

Y. M. C. A. Boys Will Leave for Deerwood Next Monday Morning.

The time is drawing near when the Y. M. C. A. boys will take to the woods for their two weeks' outing, and great excitement prevails among the boys who are contemplating the trip.

The advance party will leave Friday morning with the tents and provisions so that everything will be in readiness for the campers when they arive on Monday.

Carpenters are busy building the "shoot the chute which will be a new feature of the camp, and one which will add no end of amusement and pleasure. Applications are coming in every day and from present indications it looks as if the attendance would exceed that of last year. The boys will leave over the Northern Pacific Monday morning at 8:30.

This Great Complete House Furnishing store is one of the largest in the West, and contains as much space and stock as all other similar stores in Duluth combined.

French & Bassett DULUTH. MINN.

First Street and Third Avenue West, Duluth, Minn.

COMPLETE HOUSEFURNISHERS.

The Store That Saves You Money.

Wise buyers look around. When they do they always find this The Store that Saves Them Money. There are no high prices, no misrepresentations, no dickering in prices—a large and complete stock, one price, marked in plain figures, liberal credit and easy terms if you want.

You Will Find Money

Saved in our Carpet department this week. We have a splendid stock of Carpets, but in order to clean up short lengths, odd patterns, etc., we have put on a whole lot of good patterns in Tapestry, Brussels, Velvet, and Moquette Carpets—splendid values at prices that are money savers. If you think you will need anything in Carpets now is the time to take advantage of a cut in prices. Our line of Rugs and Carpets for fall is the most complete we have ever shown.

Tapestry Brussels reg. price 85c, now **55c**

Velvet Carpets—Regular price $1.10, now **75c**

Moquette Carpets—Regular price $1.35, now **95c**

In Draperies

Rope Portieres 20 per cent from our regular prices. We have a full line of these popular draperies. Prices were low in the first place, but we cut these still lower by giving 20 per cent off on them.

Ruffled Muslin Curtains, per pair— 45c

200 pair long muslin curtains—full ruffle—a big value at $1.25—special for— **65c**

Muslin Curtains—2½ yards long and regularly priced a $2.00—special— **$1.35**

ELECTRIC PORTABLE LAMPS at Special Prices.

We are showing a complete and varied assortment of electric and gas Portables—also shades in all popular styles.

We have a few odd Electric Reading Lamps which we will close out at very low prices.

One Engraved Old Brass Lamp—regular price $10.50, to close out at..... **$7.85**

One Imported Bronze Lamp—regular $27.50—Special at..... **$19.50**

Including Shade—1 Old Brass Lamp and shade with 2 sockets—a beautiful lamp—regular price $35.00—for..... **$26.75**

1 Imported Lamp with figure stand and shade—regular $16.50—special..... **$9.75**

1 Quaint Craft Lamp and shade—regular $17.50—special..... **$13.75**

Also several others at very low prices. See these in our Third avenue window.

Special for Thursday and Friday only White House Cook Books 48c.

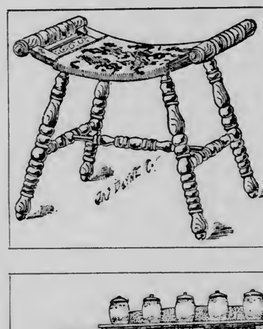

These Seats 98c

Well made and well finished—may be used either for foot rest or seats—covered with figured velour and a good value at $1.50.

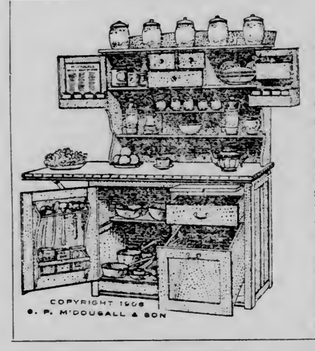

McDougall Kitchen Cabinets

In our First Street window you will see one of these ideal Cabinets, finished in satin walnut—an ornament to any kitchen. Time savers and labor savers, and just as essential to a well arranged kitchen as a good range. You have a place for all kitchen things — flour, sugar, coffee, flavoring extracts, baking powder, etc.—plenty of drawer room for cutlery and linen and racks for tins, closet room for kettles, etc.—and the floor space occupied is no more than would be used by a common kitchen table. Let us show you the new patterns—all gold at factory prices.

Baby Carriages and Go-carts —at— Close Out Prices.

A good stock to select from—not an old pattern in the lot. Fresh, new, up-to-date rigs. We have a few great big values left. Note the prices.

$35.00 hood Go-Cart now $30.00.
$37.75 upholstered hood Carriage, now $32.75.
$28.50 hood Go-Cart, now $24.50.
$21.00 upholstered Go-Cart, now $17.
$23.50 upholstered Go-Cart, now $19.

Folding Go-Carts go at $1.75, $3.95, $4.50 and up.

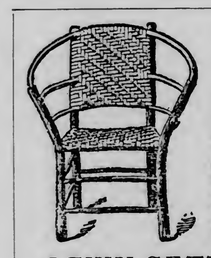

Porch Furniture —Cut Prices.

Comfortable porch chairs—at rock bottom prices. All our porch furniture at cut prices. Old Hickory is included in this sale, so you have a chance of getting this artistic and durable furniture at less than catalog prices.

$1.25 Maple Rockers, splint seat, now..98c
$2.25 Old Hickory Rockers now.....$1.98
$4.50 Old Hickory Chairs now.....$3.25
$4.00 Old Hickory Chairs now.....$2.50
$3.00 Wea. Oak Porch Chairs now...$1.50
$4.50 Wea. Oak Porch Chairs now....$2.75

LAWN SETTEES—Red and Gold. Oak Finish.

$7.00 Settees, 5 ft. length, now $5.00
$5.75 " 4 " " " $4.00

In the World of Sports

WHITE SOX WIN AGAIN

Cummings Was in Great Form and Shut Fargo Out.

Duluth Bunches Five Hits on McMillan in Seventh.

N. and C. C. League.

STANDING.

	Played.	Won.	Lost.	Pct.
Calumet	71	45	26	.634
Winnipeg	67	41	26	.612
Houghton	66	39	27	.591
Duluth	70	38	32	.543
Lake Linden	72	32	40	.444
Fargo	70	28	42	.400

RESULTS YESTERDAY.

Duluth, 7; Fargo, 0.
Houghton, 3; Winnipeg, 2.
Calumet, 4; Lake Linden, 1.

GAMES TODAY.

Fargo at Duluth.
Winnipeg at Houghton.
Lake Linden at Calumet.

Wow!

Everybody climb aboard. Going up!

The thirty-second degree fanatics have been closely watching the signs the Sox have been showing of taking a spurt, and they are beginning to be convinced that it is the real thing. It is still a little early to predict a mad dash pennantwards, but chances look bright.

Yesterday the Sox took the star pitcher of the Irish squad out, and mauled his curves all over the lot, like a bunch of real sluggers. This is the fifth time in succession they have sprung this slugging feature, and it begins to look encouraging.

Incidentally Cummings is the candy kid. He was in great form yesterday, and did things up right by shutting out the Irishmen, while his team mates were piling up the hits off McMillan. He also snared in the batting bee to the extent of a three base hit and a single.

"Al" got a bad start in the first inning, passing two men, and the Sox had to pull him out of the hole, but during the rest of the game he was pitching ball all the time, until the ninth, when he let up and allowed two hits, which nearly resulted in a score.

McMillan also started off well, and for four or five innings the game had every appearance of a pitchers' battle.

In the fifth, however, Leighty led with a single, and went to second on a sacrifice by Tracey, scoring on a hit by Cummings.

The Sox began to warm up to McMillan in the sixth, and should have got more than the one run they did. Stevens drew a base on balls to start with, and promptly stole second. O'Dea got a pretty hit to right field, and Stevens tread to score on it. There was a mixup in the signals, and Lynch, who was coaching, let the runner get caught between third and the plate. Barto got his base on Grogan's error, and then McCormick rapped out one of his timely two baggers, scoring O'Dea. Leighty and Tracey could do nothing, however.

But it was in the seventh that the Sox really broke up the game, and badly shattered the reputation of little McMillan. Holding touched off the fireworks with a double over Rose's head, and Cummings hit the next ball pitched in the same direction, only a little farther, making three bases on it, and scoring Holding. Lynch followed with a single, scoring Cummings. Stevens and O'Dea were retired at first, but Barto caught one fairly for two bases, scoring Lynch. Then the Irishmen took an ascension. McMillan passed McCormick, and Leighty beat out a bunt hit, on which Barto scored. In trying to catch Leighty at first, McMillan threw a little wild, and Hotten let the ball go through him to the fence, McCormick scoring, and Leighty going to third. Tracey got a base on balls, but Holding batting for the second time in the inning, retired the side.

The only times that Fargo looked dangerous were in the fifth and in the ninth. In the fifth, with Grogan down, McMillan connected for a double, and Fitzgerald followed him with a long hit to center field which looked good for two or three bases. Barto got under it on the run, however, and picked it out from some place near his shoe laces. He nearly completed the double by a throw to O'Dea but Arlie couldn't get to the base with the ball in time to catch the runner.

In the ninth Foster and Grogan both got singles but good work on the bases kept them from scoring.

The score:

DULUTH.

	AB.	R.	H.	PO.	A.	E.
Lynch, 3b	5	1	1	1	2	1
Stevens, lf	4	0	1	1	0	0
O'Dea, 2b	5	1	1	2	0	1
Barto, cf	4	1	1	3	0	0
McCormick, rf	3	1	1	1	0	0
Leighty, ss	4	1	2	2	6	1
Tracey, 1b	2	0	0	11	0	0
Holding, c	3	1	1	7	1	0
Cummings, p	4	1	2	1	2	0
Totals	34	7	10	27	11	3

FARGO.

	AB	R.	H.	PO.	A.	E.
Fitzgerald, ss	4	0	1	0	2	0
Hanrahan, lf	3	0	0	2	1	1
Rose, rf	3	0	0	1	1	0
Hotten, 1b	4	0	0	10	0	1
Stewart, c	4	0	0	4	2	0
Foster, cf	4	0	1	2	0	0
Donovan, 3b	4	0	0	1	2	0
Grogan, 2b	4	0	1	3	2	2
McMillan, p	4	0	2	1	3	0
Totals	34	0	5	24	13	4

Score by innings:

Duluth	0 0 0 0 1 1 5 0 x—7
Fargo	0 0 0 0 0 0 0 0 0—0

Summary: Two-base hits—McMillan, McCormick, Holding, Barto. Three-base hit—Cummings. Double plays—Hanrahan to Stewart. Stolen bases—Grogan, Stevens, Tracey. Passed balls Stewart. Left on bases—Duluth, 8; Fargo, 8. Bases on balls—off Cummings, 2; off McMillan, 4. Struck out—by Cummings, 8; by McMillan, 2. Sacrifice hits—Tracey. Wild pitches—by Cummings. Time, 1:40. Umpire, Roach. Attendance, 450.

ARISTOCRATS WIN.

Newcomb's Wildness Loses Second Game for Lake Linden.

Calumet, Mich., Aug. 8.—(Special to The Herald.)—Newcombe was as wild as the proverbial gentleman from Borneo yesterday and the Aristocrats had no trouble beating the Lakes out by a score of 4 to 1. Newcombe lost his game in the first and second innings, passing two men in each, but after that he settled down and pitched ball. The home boys only saw him for three hits, but one of them was a home run.

Jack Morrison was throwing them over for the leaders and he was pitching ball all the time. He had everything and, though the Lakes found him for seven hits, they were so badly scattered that they didn't do any damage. The visitors couldn't break into the run column until the ninth inning, when a couple of singles by Wotell and Becker and a long fly by Lelivelt saved them from a shutout.

Newcombe passed two men in the first inning and one of them scored on a hit. In the second, the trick was repeated and in the third, Kaiser sent the ball sailing over the left field fence. In the fifth, another run was added, after which Newcombe couldn't be touched.

Chesty Cox and Becker pulled down some flies that looked like sure hits, to liven up the fielding a little. These were the only features of the game.

The score:

LAKE LINDEN.

	AB.	R.	H.	PO.	A.	E.
Crubner, ss	4	0	1	1	3	1
Wotell, lf	4	1	1	1	0	0
Becker, rf	4	0	1	1	1	0
Lelivelt, cf	4	0	1	1	0	0
Solbraa, 1b	4	0	2	10	0	0
Lovett, 3b	3	0	0	2	2	1
Berglun, 2b	3	0	0	2	0	0
Kurke, c	3	0	1	6	0	0
Newcombe, p	3	0	1	0	6	0
Totals	33	1	7	24	11	4

CALUMET.

	AB.	R.	H.	PO.	A.	E.
Corrigan, rf	3	0	1	1	0	0
Monahan, ss	3	1	0	0	1	0
Cox, lf	4	1	1	1	0	0
Kaiser, 2b	4	1	1	1	3	1
Loughlin, cf	3	0	0	2	0	0
Vorpagel, 3b	3	0	0	0	2	3
Mutter, c	3	1	1	8	6	0
Kippert, 1b	1	0	0	12	0	0
Morrison, p	3	0	0	0	2	0
Totals	27	4	3	27	15	2

Score by innings:

Lake Linden	0 0 0 0 0 0 0 1—1
Calumet	1 1 0 1 0 0 0 0 x—4

Summary: Home run—Kaiser. Base on balls—off Newcombe, 4. Struck out—by Newcombe, 4, Morrison, 8. Hit by pitcher—Loughlin. Time, 1:25. Umpire—McGraw. Attendance, 400.

ARE BADLY BEATEN.

Maroons Given Drubbing in the First Game With Houghton.

Houghton, Mich., Aug. 8.—(Special to The Herald.)—Lefty Sporer got his yesterday afternoon from the Houghton Giants, when the home boys got to the sidewheeler for eleven safe bingles. But it was not altogether Lefty's fault that the Giants walked off with the game by the score of 4 to 2. The Copper country climate seemed to affect Voss and Somerlott strangely, bringing on the malady known as "too much arm." The catcher and shortstop seemed to think they were in a long distance throwing contest, with beneficial results to the Houghton run column on the score sheet.

The Giants did their part too. They hit when hits meant runs and they ran bases like fiends. Coupled with that, they played great ball in the field, the only misplay being an error by Utley on a fly in right field, which he dropped after making a hard run to the foul line.

"Papa" Rudderham wasn't perfection itself with the indicator. He was considerably off on balls and strikes, giving both sides some bad decisions and some of the Houghton fans thought that the ball that Utley dropped was a foul, but Rudderham thought otherwise. The Houghton players started at the umpire early in the game and Kid Taylor was so talkative in the first inning that Rudderham put him out of the game. His action was justifiable, as Taylor is known as a chronic kicker and his line of talk yesterday didn't make a great hit with the fans by any means.

"Rube" Barry was on the firing line for the home team and he had it on Spike Anderson's crew all the way. With his teammates clouting Sporer's curves, the big fellow didn't have any trouble holding the boys in red down and they never had a look-in. He pulled himself out of holes in good shape and the Maroons couldn't touch him when a hit would mean a run.

The visitors started things in the first inning by landing on Barry good and hard. Spike Anderson started off the big fellow's curves for three sacks and Zelder followed it up with a two-sacker, scoring Spike. After that the Maroons couldn't get to Barry at all and Utley's muff of Sporer's fly in the sixth gave them their only other run.

The Giants took the lead in the first inning. Wares singled and stole second, going to third on Zelder's muff of Howell's grounder. Hastings singled and Wares scored. Somerlott tried a little long distance throwing when Whitmore sent him an easy grounder and both Howell and Hastings crossed the plate. The home team added another in the fourth on two hits and a sacrifice and a combination of five hits and four errors gave them four runs in the sixth.

A one-handed catch after a long run by Hastings in center field was a fielding feature of the game.

The score:

WINNIPEG.

	AB.	R.	H.	PO.	A.	E.
Piper, lf	4	0	0	3	0	0
Varco, 2b	5	0	1	1	2	0
Anderson, cf	3	1	1	2	1	0
Zelder, 3b	4	0	2	0	3	1
Menecce, rf	4	0	0	2	0	0
Luderus, 1b	4	0	1	12	0	0
Voss, c	4	0	0	3	2	3
Somerlott, ss	4	1	1	1	5	3
Sporer, p	4	0	1	1	5	0
Totals	36	2	8	24	12	7

HOUGHTON.

	AB.	R.	H.	PO.	A.	E.
Sundheim, 3b	5	1	2	3	3	0
Wares, ss	4	1	1	0	3	0
Howell, lf	4	1	2	2	0	0
Smith, c	4	0	0	3	0	0
Hastings, cf	4	1	1	2	0	0
Whitmore, 1b	4	1	1	9	0	0
Brand, rf, 2b	4	2	2	0	1	0
Taylor, 2b	0	0	0	0	0	0
Utley, rf	3	1	2	1	0	1
Barry, p	3	0	0	1	2	0
Totals	35	8	11	27	9	1

Score by innings:

Winnipeg	1 0 0 0 0 1 0 0 0—2
Houghton	3 0 0 1 0 4 0 0 x—8

Summary: Two base hits—Zelder, Utley, Howell. Three base hits—Anderson. Stolen bases—Wares, Varco. Passed balls—Smith. Left on bases—Winnipeg, 9; Houghton, 4. Bases on balls—off Barry, 1. Struck out—by Barry, 8; by Sporer, 3. Time, 1:45. Umpire Rudderham. Attendance, 300.

ELECTRIC, TURKISH, NEEDLE, SHOWER **BATHS**

GYMNASIUM IN HOTEL M'KAY BUILDING.

For special terms in any department, weekly, monthly or yearly, address or call on

A. M. LOUGHNEY, Manager.

DOPE OF THE DAY

Five straights.

* * *

And still they are batting.

* * *

Today's game is called at 3 o'clock, to enable both teams to catch a train to the Copper country.

* * *

If Duluth can win today it will make a clean sweep of the home series of six games.

* * *

The Sox got ten hits again yesterday, Leighty and Cummings getting two apiece, and every man on the team getting one but Tracey.

* * *

Hopkins is due to pitch today, and Finnegan will probably oppose him.

* * *

Barto's catch in the fifth inning yesterday was one of the prettiest seen on the grounds this year.

* * *

As long as the Sox continue to but as they are at present, they are apt to break up a game at any time. In the five home games they have made forty-seven hits for sixty-six bases. This is an average of a little over nine alts to the game.

* * *

Cummings allowed but three hits in the first eight innings yesterday, and then let up and allowed two more in the ninth, after the game was well in hand.

* * *

Treadway has been given a ten days' layoff and gone to his home in Minneapolis for a vacation. Livingstone has been released, and the team will remain as it is at present constituted, as long as the men play ball as they are at present.

BASEBALL.

National League.

STANDING.

	Played.	Won.	Lost.	Pct.
Chicago	100	70	30	.700
Pittsburg	96	62	34	.646
New York	95	61	34	.642
Philadelphia	99	45	54	.455
Cincinnati	101	44	57	.436
Brooklyn	97	41	56	.423
St. Louis	101	37	64	.366
Boston	99	34	65	.343

CINCINNATI, 8; BROOKLYN, 1.

Brooklyn, Aug. 8.—The local team was beaten by Cincinnati yesterday. McFarland made his first appearance in a Brooklyn uniform and was batted hard.

Score: R. H. E.
Cincinnati .....1 0 4 1 0 0 2 0 0—8 10 2
Brooklyn .....0 0 0 0 0 0 1 0 0—1 7 0

Batteries—Wicker and Livingston; McFarland and Bergen. Umpire—Carpenter.

PITTSBURG, 7; BOSTON, 5.

Boston, Aug. 8.—In a loosely played but exciting game, Pittsburg defeated the home team yesterday. Wagner's batting was the deciding factor in the contest which would have been one sided, but for Bridwell's exceptional fielding. Score:

R. H. E.
Pittsburg .....2 2 1 0 1 0 1 0 0—7 12 3
Boston .....2 0 0 0 3 0 0 0 0—5 7 6

Batteries—Lynch and Gibson; Witherup and Needham. Umpire—Klem.

PHILADELPHIA, 1; ST. LOUIS, 0.

Philadelphia, Aug. 8.—Philadelphia yesterday shut out St. Louis in a pitchers' battle. The only run of the game was scored in the sixth inning through consecutive two baggers. Both teams put up a good fielding game. Score:

R. H. E.
St. Louis .....0 0 0 0 0 0 0 0 0—0 8 1
Philadelphia .....0 0 0 0 0 1 0 0 x—1 6 0

Batteries—Thompson, Brown and Marshall; Duggleby and Donovan. Umpire—Conway.

American League.

STANDING.

	Played.	Won.	Lost.	Pct.
Philadelphia	96	59	37	.615
New York	94	57	37	.606
Cleveland	94	54	40	.574
Chicago	96	54	42	.563
Detroit	96	48	48	.500
St. Louis	96	48	48	.500
Washington	96	37	58	.389
Boston	98	26	72	.265

CHICAGO, 4; PHILADELPHIA, 0.

Chicago, Aug. 8.—Opportune hitting and clever base running caused Philadelphia to suffer its third straight defeat at the hands of Chicago yesterday. Walsh allowed the visitors but three scattered hits. Only one of the visitors reached third base. The game was marked by good fielding. Score: R. H. E.
Chicago .....0 0 0 0 2 2 0 0 x—4 6 0
Philadelphia .....0 0 0 0 0 0 0 0 0—0 3 0

Batteries—Walsh and Sullivan; Waddell and Schreck. Umpire—Hurst.

WASHINGTON, 6; DETROIT, 5.

Detroit, Aug. 8.—Washington won a ragged game from Detroit yesterday. Hughes was driven to the bench in the third and Kitson held his old teammates safe. Score: R. H. E.
Detroit .....0 0 4 0 0 0 0 0 1—5 8 5
Washington .....2 2 0 1 0 1 0 0 0—6 9 2

Batteries—Siever, Eubanks and Warner; Kitson, Hughes and Wakefield. Umpire—Connolly.

American Association.

STANDING.

	Played.	Won.	Lost.	Pct.
Columbus	100	66	42	.611
Milwaukee	108	62	46	.574
Toledo	106	58	48	.547
Minneapolis	109	56	53	.514
Louisville	109	56	53	.505
Kansas City	110	52	58	.473
St. Paul	107	46	71	.429
Indianapolis	108	37	71	.343

KANSAS CITY, 5; LOUISVILLE, 0.

Louisville, Aug. 8.—Kansas City defeated Louisville yesterday by batting Puttman at opportune times. Swann was a puzzle to the locals throughout. Score:

R. H. E.
Louisville .....0 0 0 0 0 0 0 0 0—0 6 1
Kansas City .....0 0 1 0 0 4 0 0 0—5 6 2

Batteries—Puttman and Shaw; Swann and Leahy. Umpire—Kane.

COLUMBUS WINS TWO.

Columbus, Aug. 8.—Columbus took two games from St. Paul by superior all around work. Robertaille secured his first shut out of the season when he held the visitors to four hits in the first game, during which St. Paul pulled off the third triple play of the American Association year. Splendid catches by Coulter and Pickering cut St. Paul out of chances to the score. Wheeler and Rockenfield were sent from the field in the second inning of the final game. Score:

First game— R. H. E.
Columbus .....1 1 1 2 0 0 1 0 x—6 7 1
St. Paul .....0 0 0 0 0 0 0 0 0—0 4 3

Batteries—Robertaille and Blue; Pruitt and Drill. Umpire—Owen.

Second game—
Columbus .....0 5 1 0 0 0 0 0 x—6 9 2
St. Paul .....0 0 1 4 0 0 0 0 0—5 10 2

Batteries—Vell, Groth and Blue; Rodebaugh, Coy and Drill. Umpire—Owen.

HIGH RENTS—
HIGH WAGES and
HIGH PRICES
for Food Products Means
HIGH HOUSEHOLD EXPENSES.

We Can Save You Money

with our attractive, homelike and low-priced accommodations at the

Hotel Superior

Meals can be had either in Cafe or Main Diningroom.

SPECIAL FAMILY RATES.

Cars bring you to the door. Call and examine what we have to offer.

Hotel Superior.

Superior, Wis.

WILL PLAY NEXT WEEK

Endion Tennis Club Will Hold an Open Tournament.

Any Player in the Northwest May Enter the Events.

One week from today the annual open tournament of the Endion Tennis club will be held.

The tournament is open to any tennis player in the Northwest, a nominal fee of fifty cents being charged to cover the cost of balls.

The entries for the tournament will be held open until Saturday night, when the drawing will be made.

The championship cups for singles and doubles will be competed for in this tournament. The championship of the Head of the Lakes in singles is now held by Loren Kennedy of Superior, who won it in 1904. No tournament was held last year, so that Kennedy still retains his claim to the championship.

Kennedy and James A. Finch of Superior won the cup for the doubles in 1904 and they still hold this.

Charles A. Chase of Superior won the championship cup in 1903 and Chase and Kennedy won the doubles in that year.

The winners in the tournament held next week will have the right to challenge the holders of the championship cups. Either cup has to be won three times before it becomes the property of the winner.

There has been much more interest taken in tennis this year, a number of new players having joined the club, and it is expected that the list of entries will be a large one. F. W. Baine is acting as chairman of the tournament committee, and entries may be sent to him.

BEMIDJI WON FROM HIBBING

By Batting Freeman and Two More Games Are Proposed.

Bemidji, Aug. 8.—(Special to The Herald.)—The members of the Bemidji baseball team returned home yesterday afternoon from their trip to Hibbing, and have since been the modest recipients of congratulations on their playing at Hibbing Sunday.

A local "fan" who accompanied the team is emphatic in his declaration that Bemidji should have won both games, but that luck was against them in the first game, although the locals outbatted Hibbing and made fewer errors, but the misplays made by Bemidji were very costly and counted in the run-getting for the range town team.

Freeman, the auburn-haired southpaw with the great "rep," pitched both games for Hibbing. The Bemidji boys "got to him" in good shape in both contests, securing seven nice safe ones off him in the first contest, including a clean home run by Farley LeGore. However, Lee LeGore, who officiated on the slab for Bemidji, was wild and could not properly field bunts, which contributed in a large measure to the loss of the game, although the best the Hibbing sluggers could do was to get three safe strikes. Hoover came to the front with two hits in the first game. Hibbing made six errors and Bemidji five.

In the second game, Hibbing got three scores in the first inning, but the slab plate was a mile away by and after. Farley LeGore pitched the second game. After the first inning, he used his "spit" ball with such telling effect that he had the opposition batters straining their backs in vain endeavors to land on the ball. Farley played great ball, having seven assists and one put out, and he made two two-baggers and two singles off his elongated opponent.

Louis Roy really won the game for Bemidji. In the ninth inning, with two on bases and two out, "Louie" came to bat and made two awful lunges at the ball. The next one that came through suited him and he made a clean hit over second, scoring both runners and winning the game. Score, Bemidji, 5; Hibbing, 3.

Summers played a wonderful game at short, and greatly out-classed the Hibbing short stop, Collins, in left field, made a number of sensational catches. The team was very weak at first base, that position being played by Merrill, of Staples.

There were at least 1,000 Hibbing "fans" at the game and they were generous in their applause of the visiting team, but when Bemidji forged to the front in the second game and stayed there the "rooting" for the home team was "something fierce."

The winning of the second game has put the stock of the Bemidji team away above par, and there is talk of an excursion to this place from Hibbing for two games to be played here August 18 and 19.

PERSONAL ENCOUNTER

Between Manager Tenny of Boston and Umpire Klem.

Boston, Aug. 8.—Following yesterday's National league baseball game between Boston and Pittsburg, there was a personal encounter between Manager and First Baseman Fred Tenny of the Boston team, and Umpire Klem. Tenny accused Klem of neglecting to deliver the balls used in the game, which are always considered the property of the local club. He then attempted to search the umpire's pockets.

An exchange of blows followed, and Klem, it is alleged, threw one of the balls at Tenny, hitting him in the face. Both men bear marks of the encounter.

Not Named "Lumber Pilers."

A protest comes from Cloquet against the calling of the Cloquet team the "Lumber Pilers" as was done in a brief item in the Herald. The name of the team is the "White Sox."

The team defeated the Moose Lake and Barnum combination by the score of 2 to 1 in a fast game, and the manager of the Cloquet team claims that The Herald received its news from one of the disgruntled supporters of the losing team, who gave the name of "Lumber Pilers" to the winners.

FORFEITED TO CHICAGO

New York Giants Show More of Their Disorderly Tactics.

Deny National League Umpire Admission to the Polo Grounds.

New York, Aug. 8.—Something unique in baseball occurred here yesterday when the game which was to have been played as the third of the present series between the New York and Chicago National clubs did not take place at the polo grounds. Each club claims that the other forfeited, so the board of directors of the National league must straighten out the tangle, and a lengthy wrangle is bound to ensue. So far as the National league can chronicle the unplayed game at present, Chicago has been officially declared the winner, 9 to 0 by forfeit.

At Monday's game, the second of the series, there was a good deal of ill feeling shown on both sides, on account of decisions rendered by Umpire Johnstone. When Johnstone and Emslie, the umpires assigned by President Pulliam, arrived at the grounds yesterday, Johnstone was refused admittance and Emslie declined to work when his associate was barred. Johnstone then declared the game forfeited to Chicago, basing his decision on the local club's refusal to admit him to the grounds.

The crowd, which numbered 11,000, wondered at the delay and yelled "play ball" repeatedly while Managers McGraw and Chance held a consultation. McGraw called upon his utility man, Samuel Strong, to officiate as umpire. Chance refused to appoint a man from his team to act in conjunction with Strong, saying that the game had been forfeited. The Chicago players then left the grounds.

A few minutes later an announcer jumped from the grand stand and said he had been requested by the New York club to make the following statement:

"Umpire Johnstone was barred from these grounds today by Police Inspector Sweeney, who feared that the presence of Johnstone after yesterday's tumult might incite a riot. Umpire Johnstone has declared the game forfeited by New York to Chicago 9 to 0."

Later on the announcer again addressed the crowd, saying:

"I am instructed by Manager McGraw to say that he having sent Strang out as an umpire and the Chicago team having ignored his calling on them to 'play ball' the game, under the rules, is forfeited by Strang to New York, 9 to 0, and the New York club will protest the claim of the visiting club."

Police Inspector Sweney said that he had not taken the initiative in preventing Umpire Johnstone from entering the grounds and added that he had acted at the request of the management of the New York club. At the office of the New York club the following statement signed by John T. Brush, the president, was issued:

"At the conclusion of yesterday's game such disorder followed that a large force of police, under the direction of Inspector Sweeney was necessary to protect the umpire, Mr. Johnstone, from the violence of the crowd, who were incensed at his decisions.

"During the demonstration many of the spectators were endangered, the inspector himself being struck and one of his officers injured.

"After a conference this afternoon between the club officials and Inspector Sweeney, the inspector, in view of what occurred yesterday, deemed it advisable to remove the disturbing cause, and, therefore, as a measure of precaution, he believed that Mr. Johnstone ought not to appear on the grounds. For this reason Mr. Johnstone was exluded.

"Mr. Emslie, who also officiated yesterday, was within the grounds at the time, and could and should have attempted the game, but after holding a conference with Mr. Heidler, the assistant secretary to the president of the National league, he left the Polo grounds with Mr. Johnstone.

"The New York club complied with the rule, and selected its representative to act as a player-umpire, and took his position on the field, and was ready to play. The Chicago club refused to be guided by the rule, and left the field, and the umpire selected by the New York club forfeited the game to New York, 9 to 0.

"I regret the occurrence, but the responsibility does not rest with the New York management."

The following statement was made last night by Charles W. Murphy of the Chicago club:

"Umpire Johnstone forfeited the game to the Chicago National League club because the New York club had violated the National league constitution in denying him admittance to the Polo grounds, where he had been assigned for duty by President Pulliam. After Umpire Johnstone had forfeited the game to Chicago, Player Arthur Devlin of the New York club, who had been notified by wire that he had been indefinitely suspended, appeared on the field in uniform ready to play.

"Manager McGraw of the New York club, who had also been notified by wire that he had been indefinitely suspended from the field, sat nearby on a bench occupied by the New York players. Overtures were then made by members of the New York club to Manager Chance of the Chicago club to play a championship National league baseball game between the Chicago and New York clubs, which had already been awarded to the Chicago club by Umpire Johnstone by a score of 9 to 0. The Chicago club could not contest for supremacy in a game which had already been awarded to it. The Chicago club could not engage in an exhibition game with the New York club without violating section 44 of the National league constitution."

New York, Aug. 8.—The Associated Press has received the following statement from President Harry C. Pulliman of the National League of Baseball clubs regarding the forfeited game at the polo grounds yesterday:

"Saratoga, N. Y., Aug. 7.—Press reports here say that Johnstone, a National League umpire, was refused admission today by the New York club and that thereupon the Chicago club rightfully and in strict accordance with the National league constitution, declined to play. The game was legally forfeited to the Chicago club, and I stand by the action of the umpires to the finish. The constitution of the National league puts on me the duty of assigning umpires and compels every club to accept my assignments. I have assigned the umpires fairly and equitably, and I point to my assignments to the New York club, both at home and abroad, as proof of this.

"I give up my well earned vacation and return to New York an once, and I propose to put the issue squarely to the National league and find out if Chicago, Pittsburg, Brooklyn, Cincinnati and the other clubs are a lot of poltroons and dogs who eke out their existence solely through the receipts of the New Yorw grounds, and therefore must stand by and see the New York club invalidate the constitution of the National league at will. So long as I am president of the National league I will sustain every forfeit made when an umpire is refused admittance to any park, and if this does not suit the National league it can have my resignation at a moment's notice.

"HARRY C. PULLMAN,
"President National League."

BAKER GOT DECISION

Over Frankie Neil in the Fight at Los Angeles.

Los Angeles, Aug. 8.—Harry Baker of San Francisco, amateur featherweight champion, and Frankie Neil fought twenty gruelling rounds before the Pacific Athletic club here last night, and Baker was awarded the decision. Tommy Burns refereed the bout and his verdict in favor of Baker was loudly cheered. When the decision was announced against him, Neil stood in the center of the ring dumbfounded. He then rushed to his corner loudly protesting and denouncing the decision. Neil showed severe marks of the encounter. His right eye was badly battered and swollen, and his left eye and mouth also showed evidence of having received hard punishing. Baker showed not a mark at the conclusion of the fight. They were both strong. The fight was at catch weights.

SATANITA WAS WINER.

Cowes, Aug. 8.—In the yacht race, Kariad finished first, but Satanita, arriving 6 minutes 20 seconds later, won on time allowance. Meteor was third. Cetonia retired from the contest.

JOCKE YMAHER HURT.

London, Aug. 8.—In the Brighton stakes yesterday, Horn Head, ridden by Danny Maher, the American jockey, fell. Maher was badly shaken but was able to walk, though the pressure of the crowd was so great that it took seven mounted and about fifty foot policemen to make a way for him to the paddock, about half a mile distant. The jockey's shoulder is badly bruised, but so far as is known he suffered no serious injury.

BRIEF TELEGRAMS.

The executive committee of the Employing Lithographers' association met in New York yesterday and declared an "open shop" for all branches of the industry. It was stated that 20,000 men throughout the country are affected by this action.

After suspending two livestock commission firms yesterday, the Kansas City livestock exchange made a ruling that every member of the exchange who allies himself with the Co-operative Livestock Commission company, an organization, which, it is alleged, was organized to fight the Kansas City livestock exchange, will be suspended from the exchange immediately.

Hiram B. Helmick and his bride of two weeks, while driving from Benton Harbor to St. Joseph, Mich., last evening, were ground to pieces beneath the wheels of an electric car which struck the runabout in which they were riding.

The Italian police are observing carefully the arrivals at the frontier, it having been reported that a number of dangerous anarchists from the United States are about to enter Italy.

As a result of the investigation of the wreck of the Cincinnati and New York limited on the Pan-Handle road in this city Monday night, in which two firemen were killed, L. B. Jones, a tower man, was arrested last night. Jones refuses to discuss the case.

The government wants 600 skilled mechanics for service on the Panama canal. Henry A. Smith, employment agent of the Isthmian canal commission, arrived in Chicago yesterday to recruit these men. He will hire mechanics, boilermakers, blacksmiths, locomotive engineers, conductors and brakemen.

The assassin of M. Block, the governor of Samara, who was killed a few days ago, is a youth named Froloff. He confessed the crime and said that accomplices armed with bombs had been posted on all the roads the governor might take that day.

At Stockton, Cal., Mrs. Emma Ledoux was sentenced yesterday to be hanged October 19 for the murder of Albert H. McVicar, a miner, with whom she had been living. The case will be appealed.

Charged by the police of San Francisco with being fugitives from justice, Guiseppe Di Ryana and Attilio Curto, who were arrested for alleged collection for bogus fire losses in the recent Pacific coast disaster and released on bail, were taken into custody in Brooklyn, yesterday.

The Spanish government is organizing a committee to relieve the extremely serious condition of the Sirio survivors. A cabinet meeting will be held at Madrid today to vote urgent credits. A wealthy merchant, who abandoned a number of valuable jewels on board the Sirio, has donated them, when recovered, to the relief fund.

William Johnson, a balloonist, fell 1,000 feet at Little Falls, N. Y., yesterday when a parachute apparatus failed to work. He struck on some railroad tracks, receiving injuries which undoubtedly will cause death.

The duke of Connaught and members of his staff, while riding in automobile from Monmouth to Rhayader, Wales, yesterday, had a narrow escape. The car collided with another and both were wrecked. The occupants had a severe shaking up.

Emilio Joubert, the Dominican minister to the United States, arrived yesterday in Rio Janeiro, where he will represent his government at the Pan-American conference. Mr. Joubert was delayed in this country by the negotiations for the settlement of the financial troubles in Santo Domingo and was unable to sail with the American delegation.

William J. Bryan yesterday visited Pompeii. He will proceed from Naples to Rome.

SHOULD HAVE GUIDE BOOK.

Conductor Failed to Recognize Central High School Building.

Some of the new conductors that the street railway company have recently employed have not as yet become entirely familiarized with the various points of interest and the public buildings about Duluth. As a result there are some instances cropping out occasionally where ignorance would seem almost inexcusable.

A lady who resides in the hill district was coming down town on a Second street car the other day when a stranger, evidently a tourist in the city, asked the conductor what large building they were at that moment passing. The man of fares looked at the structure and said he did not know. As there happened to be no one else on the car to impart the information, the lady told the stranger that the building which attracted his attention was the Duluth Central High school building. The tourist suggested that the street railway company really ought to provide its conductors with a guide book if it had many such employes who did not know one of the most prominent structures in the city when he saw it.

A superb illustrated booklet, showing, in a very attractive manner, how to spend a pleasant day or week or month or year in New York—the best book for visitors to the city that has ever been published. Will be sent to anyone requesting it, free of charge.

In the VERY HEART of the CITY,
Union Square
SUMMER RATES NOW IN FORCE.

NEW YORK IS THE WORLD'S
GREATEST SUMMER RESORT
The Everett House
IS NEW YORK'S COOLEST HOTEL.

The Everett House is desirably located. It faces Union Square, one of New York's most beautiful parks.

The amusement houses, the clubs, the shopping district, are all practically at its door—and nearly all the points of interest in and around New York are conveniently reached.

The subway, the elevated, the Broadway and Fourth Avenue surface lines all have stations within a block.

THE EVERETT HOUSE has luxurious rooms with outside exposure.

The cuisine is justly celebrated; service unsurpassed. Although it is the permanent abode of a number of distinguished strictly high-class hotel by transient people, it at the same time provides good accommodations at moderate prices.

WE TEST EYES

as well as, if not better, than any one else in Duluth. Our prices are lower than the other good specialists.

C. D. TROTT No. 3 West Superior St.

We Will Cure You

We want all afflicted people to feel that they can come to our office freely for examination and explanation of their condition without being bound by any obligation to take treatment unless they so desire. We will make a thorough and scientific **EXAMINATION** of your ailments **FREE OF CHARGE**—an examination that will disclose your true physical condition, without a knowledge of which you are groping in the dark. If you have taken treatment elsewhere without success, we will show you why it failed. Every person should take advantage of this opportunity to learn their true condition, as we will advise them how to best regain their health and strength, and preserve them unto ripe old age. **WE MAKE NO MISLEADING STATEMENTS** or deceptive propositions to the afflicted, neither do we promise to cure them IN A FEW DAYS in order to secure their patronage (an honest doctor of recognized ability does not resort to such methods). We guarantee **A SAFE AND LASTING

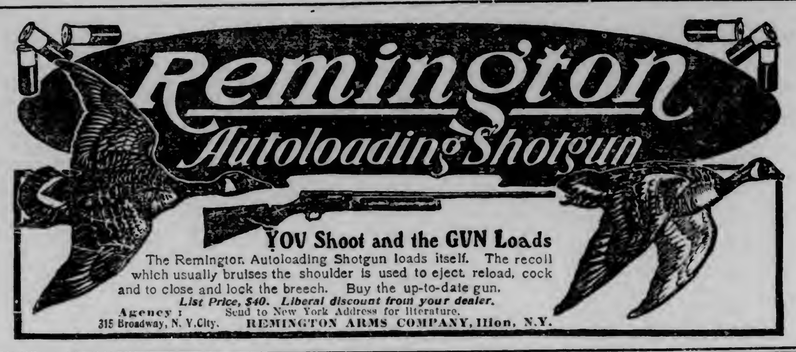

ARE YOU
MOVING

Covered Padded Vans

Are what we move you with, "The Rainy Day Van." CHEAP because we can move twice as many goods in practically the same time.

FIRE PROOF WAREHOUSE

Is where we store your goods. Estimates furnished free. Phone us 492.

DULUTH VAN & STORAGE CO

Office:—210 West Superior Street.
Warehouse:—508-10-12-14 East Superior Street.

TRAINS TO CELERAINE

Service Begins on Missabe's New Line in Three Weeks.

Trains Running to Bengal to the Western Terminus Now.

In three weeks, Coleraine, Bovey and all points on the Western Mesaba range will have direct connection with Duluth, for then the Duluth, Missabe & Northern road will inaugurate train service over its new branch from Alborn to Coleraine, the western terminus.

This announcement comes from the general offices of the road and is therefore official and authentic. The news will be welcome to the many residents of the Western Mesaba and to business men at the Head of the Lakes who have long felt the need of a direct route to that part of the country.

A combination train will meet the through train at Alborn and run clear through to Coleraine, which is to be the name of the station at the western terminus. The road will be fully prepared to handle passenger and freight business by Sept. 1. On the trains will be day and combination coaches.

Until the through service over the entire new line is begun, the Missabe road will run a combination train from Bengal to Coleraine, handling both passengers and freight business. A coach will be attached to the trains, which will meet those of the Great Northern at Bengal.

The train going west from Bengal will connect with the Great Northern train which leaves here at 2:20 p. m. and the eastbound train will meet that of the Great Northern which arrives in this city from the range at 12:20 p. m. It is possible by this arrangement, for a Duluthian to leave this city at 2:20 in the afternoon, transact business at Coleraine and Bovey and, returning, reach the Head of the Lakes again by noon the next day. When the through service over the entire length of the new branch is begun, better connections than this can be made.

A party of Duluth, Missabe & Northern officials went over the new line Sunday and were able to state upon their return that the road is just about completed. The trains for Coleraine, Bengal, Snowball Lake and all the other stations on the new line will make good connections at Alborn with the regular trains out of Duluth.

"I don't know when I have taken a trip that I enjoyed as much as that one Sunday," said Mr. Kieswetter today. "The new line goes right by Swan lake, which is, in my estimation, the prettiest in the state. It is bound to become a favorite resort for campers and fishermen, and I understand that good catches there are common.

"In some places the track skirts the edge of the water and in others the lake can be seen from a short distance and the effect is enchanting. This country abounds in lakes, but I have yet to see one that impressed me as favorably as Swan lake. There is a pebbly beach and the prettiest coves you ever saw.

"As yet, there are no bungalows there, but by next season, now that trains are to run through there, Swan lake will undoubtedly become a popular place. Pengilly station is right on the lake shore."

Mr. Kieswetter says that excellent progress is being made on the handsome school building that is being erected at Coleraine and that business activity on the Western Mesaba is increasing every day.

A Friend in Need—Always with You.

WHEN you have Heartburn, Colic, Coated Tongue, Suspected Breath, Acid-rising-in throat, Gas-belching, or an incipient Cold, take a Cascaret.

Remember, all these are not merely Discomforts, but indications of a serious Cause.

Nip them in the bud—eat a Candy Cascaret. Cascarets don't purge, nor punish the stomach like "Bile-driving" "Physics."

They act like Exercise on the Bowel-Muscles that propel Food, and that squeeze the natural Digestive Juices of the body into Food.

* * *

Cascarets ward off, or cure, the following diseases:

Constipation	*Bad Breath*
Biliousness	*Headache*
Indigestion	*Diarrhœa*
Dyspepsia	*Flatulence*
Torpid Liver	*Jaundice*
Appendicitis	*Nausea*
Colic	*Vertigo*
Worms	*Pimples*
Piles	*Blotches*

In such cases a little Cascaret in time is worth fifty dollars worth of Treatment later on, to say nothing of the suffering, discomfort, loss of Business Energy, and loss of Social Sunshine it saves.

* * *

Headaches, Heartburn, Gas-belching, Acid-risings in the throat, and Colicky feeling are sure signs of bowel trouble from food poisons, and should be dealt with promptly.

One Cascaret will stop the coming trouble, and move on the Bowel load, if taken at the first signs.

Don't fail to carry the Vest Pocket Box of Cascarets with you constantly.

* * *

All druggists sell them—over ten million boxes a year.

Be very careful to get the genuine, made only by the Sterling Remedy Company and never sold in bulk. Every tablet stamped "CCC." 746

MYTHICAL REPLIES

To the Dollar Appeal for Republican Campaign Fund.

New York, Aug. 8.—"Have you sent your dollar yet?" is the inviting caption of a subscription blank which is being circulated by the Republican congressional committee. Some of the alleged replies, which have not been received at the St. James headquarters, follow:

"Not yet, but soon."—E. H. Harriman.

"I'm working this side of the street myself."—O. B. Odell, Jr., chairman Republican state committee.

"Can't you wait till after the primaries."—Lemuel E. Quigg.

"If you'll agree not to open the books I'll send it."—George B. Cortelyou.

"Here's my dollar. Send the campaign text book premium to Harvey Andrews."—Samuel Strasbourger.

J. H. Smedley of Long Island City, sent a check for $2 yesterday, saying:

"One for myself and one for my wife, as we both heartily indorse any plan approved by the Hon. Theodore Roosevelt, the best president this country ever had."

Mrs. Ella Rood of the Hotel Endicott, this city, wrote:

"Inclosed please find $1 for legitimate campaign expenses. I trust more women will follow the example of President Roosevelt by sending in their dollar, thereby helping to elect members to congress who will continue the country in its present prosperous condition."

Another letter, signed "Mrs. L. A. E." read:

"From me, $1 to help draw a Republican congress. What our president does is right."

John A. Stewart of the Republican League of Clubs of the state of New York, sent a dollar, with the hope that every one of the 100,000 members would do likewise.

NO SUNDAY FUNERALS

Some Local Clergymen Agitate to Dispense With Sabbath Burials.

Seventh Busiest of All Days With Ministers Without This Extra.

For some time it has been talked among preachers and others interested that Sunday funerals should be frowned upon. That has been agitated a little for the last few years, and since about a year ago the ministers of Minneapolis have taken positive action to stop funerals on Sunday, and the ministers of Duluth have been talking the matter a little bit stronger.

Within the past two weeks the matter has been taken up here by a few of the clergy, and has been agitated with the ultimate view of having no Sunday funerals in Duluth. Several of the ministers are about to submit the proposition to their congregations, with the recommendation that the Sunday funeral be put on the retired list.

These preachers are also trying to induce other pastors to take the matter up with their flocks and see what can be done about it. It is understood that nearly every clergyman in Duluth favors the idea, for the reason that Sunday is the minister's busiest day in the week, and a Sunday funeral or two sometimes has his Sundays crowded so that he can scarcely pay attention to his regular duties, and attention to his family is almost out of the question. One of the clergymen who is taking an active part in the agitation said today concerning the merits of the matter:

"We ministers should be spared the duty of burying our dead on the Sabbath. It is the one day of all days when funerals should not be held; although I admit the other side of the case has a meritorious argument, in that more of the friends of the dead person can attend and pay their respects on Sunday than on working days. But that could be arranged much better than can the minister's time. On other days, as a rule, no matter what the duties of the minister, they are not so pressing but that they can be postponed for a funeral. But on Sundays there are the regular services, and all who know anything about churches know that there are a lot of services every Sunday, besides the regular morning and evening services, to which a preacher must give attention. And these are services at fixed hours, all of which must be attended to promptly. A preacher, too, has enough public speaking to do on Sunday without crowding in extra speaking on him. I hope and many of my brethren hope, that the Sunday funeral will be dispensed with, and that before long funerals will be held on week days, in order that our Sundays may be less crowded with duties."

The matter has not yet been brought up at a meeting of the Ministerial association, but it is quite likely that it will be before long.

HARVESTING IS RETARDED

Around Frazee by Rains But the Crops Are Excellent.

Frazee, Minn., Aug. 8.—(Special to The Herald.)—Heavy rains and a high wind have stopped the farmers in this vicinity from haying and have done the grass lying on the ground some injury. In places the water is rising and the grass will be under water so much as to make it improbable that it will be cut this year. The delay in haying and the rain have postponed the harvesting for about ten days. Wheat and oats that were ripening fast last week with the heat have been retarded, and the harvesting will be nearly ten days later than was expected. In the Height-of-Land district the harvesting will be delayed two weeks, and the men who go every year to Dakota will be unable to leave this district until about September. As a large number go from Height-of-Land, Red Eye, and other places near here it will be a factor in the harvesting in the Dakotas. Men will be scarcer than ever in the harvest fields.

The crops are in excellent form and the delay has helped the grain which has grown fuller and of a better quality. Wheat will be heavier and of a better quality. Oats will reach at least thirty bushels to the acre and the straw is high and heavy. Marconi wheat is fine and ripe. Barley is the best for years.

MELLEN MAN

Suffering From Blood Poisoning Caused by Mosquito Bite.

Mellen, Wis., Aug. 8.—(Special to The Herald.)—John Fish is suffering from blood poisoning caused from a mosquito bite.

Born to Mr. and Mrs. Pete Fishback, baby girl.

The Barlby Mining company resumed work on Monday last.

TEN SUITS ARE BEGUN

All Filing Records for Personal Injury Cases Are Broken.

Actions Involve Claim of Damages in Aggregate of $211,694.

All records for the filing of personal injury cases were broken in the district court of this county, yesterday afternoon, when ten actions for recovery, involving claims of damages aggregating $211,649.05, were filed with the clerk of court. Three of the cases were filed by Davis & Hollister, representing the plaintiffs, and the other seven by John R. Heino and Theodore Hollister.

The largest amount of damages is demanded by the father of a boy, who lost an eye in the explosion of a railroad signal torpedo, which he was investigating through curiosity. He wants $41,000.

The September term of the district court will begin the fifth day of next month, during which term the cases will come on for jury trial. The last day for filing notes of issue is Friday, Aug. 30.

The cases filed are:

Pasquela Picciano of Eveleth, father of John Picciano, aged 10 years, who was injured by an explosion of a railroad signal torpedo, Sept. 21, 1904, has started two suits against the Duluth, Missabe & Northern Railway company for damages aggregating $41,000. The first action is instituted to recover $30,000 for the boy's injuries, and the second for $11,000 for loss of his services, and for surgical care and attendance. It is alleged in the complaint that the railroad company had a car partially wrecked that had been sidetracked, near the station at Eveleth, and in a locality frequented as a playground by a large number of children. It is claimed that the company's agents carelessly and negligently left a quantity of signal torpedoes in the car, which was open and accessible, and the Picciano boy, on his way home from school with his companions, entered the car and, in childish curiosity, picked up and attempted to open one of the torpedoes by pounding it. In the explosion that resulted, the boy had his left eye destroyed. The father alleges that his son's mind, memory and general health has been permanently injured by the accident, and that the eye may have to be removed.

* * *

For injuries received in the Myers mine, near Chisholm, Nov. 28, 1905, Oscar Kauppila has begun an action against the Oliver Mining company for $15,464.75.

Kauppila alleges that while he was employed in removing a quantity of dirt and timber from a stope in the mine a ton or more of the material fell from the roof of the cave and struck him with such force in the back and head as to render his unconscious. He claims that he received severe internal injuries by reason of the negligence of the operating in properly timbering the stope, and that these will be permanent. Kauppila claims he was able to earn $3 per day before the accident.

* * *

Kalle Salminen has brought suit against the Commodore Mining company for $30,652.40 damages for injuries he claims to have received in the Commodore mine at Virginia, June 5, 1905, by reason of contributory negligence on the part of the company. Salminen alleges that he was working in the bottom of the shaft carrying away timber when a large piece of timber was let down without previous warning and struck him on the right leg crushing the bones between the knee and ankle in such a manner that the broken ends protruded through the flesh, crushing and tearing the muscles and tendons. He claims his injuries will ultimately result in an amputation of his limb or in a shortening of the same. Salminen alleges that he was able to earn $2.20 per day before he was injured.

* * *

Ambrose Kundar demands $1,999.90 damages from Daniel C. Peacock and the Shenango Furnace company for injuries received in the Shenango mine near Chisholm, October 18, 1905. Kundar alleges that while he was going down the shaft in a bucket in company with two other men, the engineer negligently permitted it to drop to the bottom with great force causing the plaintiff to sprain his ankle and severely bruise and strain his muscles and tendons. Kundar claims the injuries are permanent and that he will never again be able to earn $2.35 per day or enjoy life.

* * *

Elias Harkonen has sued the Mayas Iron company for $30,126 damages for injuries received in an explosion at the Mayas mine near Mesaba station, May 31, 1906, and which is alleged to have been due to the carelessness and negligence of the mining company in not taking the proper precautions for the protection of its employes. Harkonen alleges that he was sent after dynamite but could not find the caps and fuse, and that he was directed by a coemploye to a certain box some distance from the place where it had usually been kept. He claims that it was dark and the "boss" gave him a candle to aid him in finding the fuse. While searching the box for the fuse Harkonen dropped the lighted candle and an explosion followed, which destroyed his right eye, fractured his skull, destroyed the hearing in his right ear, injured his fingers and hands, lacerated and disfigured his face and partially destroyed the sight of his left eye.

He alleges that he has suffered a severe shock and pain and that his injuries are permanent. He claims to have had no previous knowledge of the proper method of handling explosives and was ignorant of the risks he was subjected to in handling them. It is further alleged that the boss neglected to warn Harkonen of the presence of explosives in the fuse box. Harkonen claims to have been able to earn $2.25 a day in wages before the accident.

* * *

Jacob Oja demands damages in the sum of $30,764 from the Pitt Iron Mining company for injuries received at the Pitt mine, near Elba station, June 18,1904. Oja alleges that while he was shoveling ore at the bottom of the level of the shaft into a chute, a large rock weighing several hundred pounds fell from an exposed portion of the shaft and struck him in the right arm, breaking the bone between the elbow and shoulder and injuring the elbow joint, muscles and tendons besides breaking his right leg and crushing the knee cap. He claims that his knee is now stiff, his leg has been shortened and he has little use of it. He alleges that his injuries are of such a nature that he will never again be able to follow his occupation as a miner and timber man.

* * *

For injuries received in the Pitt mine near Elba Station, Dec. 19, 1901, Nick Anderson claims that the Pitt Iron Mining company should pay him $30,800. He alleges that he was removing ore from a level in the shaft when a large ore body fell from the roof and injured his head, neck and back, besides breaking his leg and ankle and bruising the flesh, muscles and tendons. Anderson alleges that his injuries are permanent and that he will never again be able to earn $2 per day.

* * *

Swallow & Hopkins are the defendants in a personal injury suit for $10,450, instituted by Henry Aijala. It is alleged by Aijala that he was injured Dec. 19, 1903, through contributory negligence on the part of the lumber company, and that he will never again be able to earn $1.75 per day as wages. He claims that while he was working in the bottom of the pit at the Holland mine, a large piece of frozen earth and rock, loosened by blasting, fell and struck him on the head and neck, broke his right leg and crushed the muscles and tendon in such manner that his leg will always be shorter. Aijola claims he was able to earn $1.75 a day before his accident.

* * *

Carelessness on the part of the agents of the department is claimed to be responsible for the injuries of Kust Jalonen who has sued the Duluth, Rainy Lake and Winnipeg Railway company for $30,392 on account of an accident occurring Oct. 19, 1905, at the intersection of the Duluth, Missabe & Northern road at Rainy Lake junction, near Virginia. Jalonen claims he was assisting in removing a piece of railroad iron called a "frog," from a car when the engineer started the train and he was caught between the iron and door frame of the car with such violence that his left leg was crushed in such manner that its use has been destroyed and his hip has withered and shrunk away until he has become a cripple for life. Jalonen claims he was able to earn $1.75 a day before the accident.

SUFFERED AGONIES FOR FOUR YEARS

Whole Foot Nothing But Proud Flesh —Tried Different Physicians and All Kinds of Ointments—Could Walk Only With Crutches—Ohio Man Says:

"CUTICURA REMEDIES THE BEST ON EARTH"

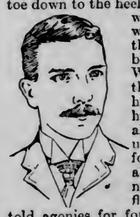

"In the year 1899 the side of my right foot was cut off from the little toe down to the heel, and the physician who had charge of me was trying to sew up the side of my foot, but with no success. When he found out that wouldn't work, he began trying to heal the wound with all kinds of ointment, until at last my whole foot and way up above my calf was nothing but proud flesh. I suffered untold agonies for four years, and tried different physicians and all kinds of ointments. I could walk only with crutches. It is sixteen months ago since I began using Cuticura Soap and Ointment for my limb and foot. The first two months the Cuticura Remedies did not seem to work, but I kept on using them both. In two weeks afterwards I saw a change in my limb. Then I began using Cuticura Soap and Ointment often during the day and kept it up for seven months, when my limb was healed up just the same as if I never had trouble.

"It is eight months now since I stopped using Cuticura Remedies, the best on God's earth. I am working at the present day, after five years of suffering. The cost of Cuticura Ointment and Soap was only $6; but the doctors' bills were more like $600. You can publish my name and refer any one to write to me about Cuticura Remedies. I will answer all letters if postage is enclosed. John M. Lloyd, 718 S. Arch Ave., Alliance, Ohio, June 27, 1905."

Complete External and Internal Treatment for every Humor, from Pimples to Scrofula, from Infancy to Age, consisting of Cuticura Soap, 25c., Ointment, 50c., Resolvent, 50c. (in form of Chocolate Coated Pills, 25c. per vial of 60), may be had of all druggists. A single set often cures. Potter Drug & Chem. Corp., Sole Props., Boston.

Mailed Free "How to Cure Skin and Blood Humors."

GRASPED THE RATTLER.

Curator's Four-Year-Old Daughter Captured Snakes "Like Papa."

New York, Aug. 8. — Four-year-old Gladys Dittmars, daughter of Raymond L. Dittmars, curator of reptiles in the New York Zoological gardens, in the Bronx park, has presented two specimens of snakes to the Zoological society. One is a ring-neck snake measuring three feet in length, and his companion is a rattler two and a half feet long. They came by express from White Lake, Sullivan county, New York, and were captured single-handed by the child.

Two weeks ago Mr. Dittmars took his family to White Lake for the summer. He remained there one day and spent most of the time in the woods looking for snakes. Gladys accompanied her father through the woods and watched him turn over stones looking for reptiles. The evening before he left Mr. Dittmars, knowing the deadliness of the rattler's sting, cautioned his wife against allowing Gladys to go into the woods unaccompanied.

Several days ago, however, her mother received a shock when Gladys brought in a snake which she had picked up in the road. The mother's fears were allayed when the snake proved to be of the ring-neck variety and perfectly harmless. The next day the child escaped the vigilance of her mother and taking a long stick went into the woods. An hour later patrons of the hotel were thrown into a panic when the little girl walked up to the porch carrying a rattler.

Laughing in childish glee at the efforts of the women on the porch to get away from the snake, Gladys held the reptile firmly just behind the head until one of the men brought a box, into which she dropped it. The child was quickly examined and found to be unhurt. In explanation she said she had found the rattler under a stone, and, holding it down with the forked end of a stick, she grasped the reptile behind the head, "just like papa did."

As the tea kettle was the beginning of the steam engine, so the ordinary soda cracker was merely the first step in the development of the perfect world food **Uneeda Biscuit.**

A food that gives to the worker more energy of mind and muscle—that gives to the child the sustenance upon which to grow robust—that gives to the invalid the nourishment on which to regain the vigor of good health.

5¢ *In a dust tight, moisture proof package.*

NATIONAL BISCUIT COMPANY

SHOWING OF SOUTHWEST

Full of Promise and Empire of Business Being Built.

Crops for the Whole World Could be Easily Produced.

New York, August 8.—With corn, wheat, tobacco, cotton, hay, potatoes and other crops showing splendidly for results, with money comparatively easy and business throughout every section of the Union surpassing all prior records, those who enjoy croaking of evil and predicting disaster are silent at this time. Panama bonds at 104 per cent in great demand knocked the pessimists clean out of the ring, and they have neither adherents nor personal faith in their own arguments.

The country and the world at large are in full swing of good times and prosperity with every indication of a continuance of the same fine conditions. A few days ago the writer had an exceedingly interesting interview with a shrewd, active, broad minded, business man of Southern and West Texas. He gave facts and figures of business affairs in the Southwest, showing not the creation of a state but really the building up of an empire of business in that wide, spreading region.

He told of the millions of acres in area that forty years ago was but the wandering and plundering ground of the Comanche and the Apache tribes, that twenty years ago was the range for cattle and horses and the home of the cowboys, now cut up into fine farms and under systems of irrigation, devised with care and intelligence, yielding immense crops to the planters.

This gentleman's avenues of obtaining information are admirable for accuracy and completeness. He told me he was satisfied Southern and Western Texas would send to the market this present season fully double the amount of cotton that those sections sent last year, and despite the enormous increase in production the world would absorb at prices far above the average price the entire cotton crop of the United States.

Born in Germany, this gentleman has spent all his active business life in the United States, and has been unusually successful in hi personal affairs and also in the management of large business interests confided to him by others. The scope of his active operations brings him into close touch with the most powerful commercial and financial interests of Germany and of New York, and at the same time through his home agencies he becomes familiar with crop and financial conditions of the farms and plantations of nearly every country in Texas. He comprehends the force of different factors very readily and sums up situations conclusively and with extreme carefulness and accuracy.

Nowhere in the country, he claimed, could there be found a greater and more powerful demonstration of human progress than in this great field of Southwestern Texas and New Mexico. Here are settled within twenty years hundreds of thousands of industrious active people producing immense crops from what was supposed to be barren ground, and with the money obtained from these crops building good homes, buying fine stock, creating communities of increasing population and wealth, bettering their farms from year to year, and buying from the people of other localities all that goes to make a thriving and up-to-date population comfortable.

These barren grounds of a few years ago are producing crops for the world that brings to the farmers millions of dollars in cash and enables them to spend millions in purchasing articles they need or desire. It is the same story we read of in Alaska, in Canada, in our West and Northwest, in South Africa, in Egypt, in Mexico, Argentina and the islands of the sea. The former suburbs of civilization are becoming centers, and the outlying wards and townships are becoming boroughs in this remarkable era of progress and prosperity.

While every city is building to all points of the compass, the rural districts are becoming like cities with their adaptation of modern improvements and modern conveniences. The railways, steam and electric, are transforming the world. The telegraphs, the telephones and the mail routes are diffusing intelligence a thousand fold greater than was possibe even 10 years ago.

The good results obtained from the friendly offices of Presidents Roosevelt and Diaz in Central American affairs, the unselfish spirit displayed by the larger republics in order to bring peace to the smaller ones, is bound to produce greater results at the Rio de Janeiro conference. The suspicions and fears of our neighbors to the south will be dissipated when they realize that the great republic of the North desires neither their territory nor control of their governments. That the United States has but one object, and that is to live in peace and harmony with the republics of this continent. Their prosperity and freedom mean our prosperity as well, and everything that adds to their peace and to their success; that opens up to commerce their territories, adds to the peace and to the success of the people of the United States.

For many years Chile especially has misunderstood our policies, our designs, our aims. The visit of Secretary Root, the frankness of our recent administrations on the Monroe doctrine and other subjects pertaining to the political affairs of this continent, the patience displayed with the impulsive president of Venezuela and the friendly hand extended to all the countries will, without the shadow of a doubt, remove every obstacle in the way of full and complete amity and co-operation for the common weal of the republics of the entire continent of America. We as a nation have immense home resources remaining to be developed that will annually add hundreds of millions of dollars to the volume of trade in our home market, and while we are assured of that great increase of business which will grow as our cities, counties and states grow, Lincoln's words at Gettysburg can well be applied to our relations with foreign countries, and "charity to all and malice towards none" will assure us a foreign commerce, an export trade that will carry our products to the sources of the Nile, the Congo, the Amazon, the Volga, the Danube, the Ganges, the Euphrates, the Amur and the Hoang Ho. The American mechanics, the American farmers, the American workingmen, gifted with intelligence and energy, will enable the American exporters, manufacturers, bankers and merchants to fulfill the destiny which Providence has marked out for them and for our country.

NO RESPECTER O FPERSONS.

Los Angeles Times: Rev. John Mathews was a pioneer Methodist preacher of Alabama in the days when preachers were privileged characters and consequently prone to eccentricities. His wife was sane, and had views much broader than those of her husband. On one occasion, she sold a bureau, and used the money with which to buy herself a hat. On the following Sunday, while Mathews was preaching, he was annoyed by the people in the congregation turning their heads to look at the late ones, and he said:

"Now please, brethren and sisters, don't look around any more, and I will tell you who comes in."

This he did, calling off names in loud tones, greatly to the embarrassment of the tardy ones. Finally, his wife, who was very late, appeared at the door, and he said:

"Make way there for Sister Mathews. She is coming down the aisle with a bureau on her head."

S.S.S. A CERTAIN SAFE TREATMENT

Even if mercury and potash could cure Contagious Blood Poison the condition in which these strong minerals leave the system would make the cure worse than the disease. But they cannot cure the vile disorder; they can only cover up the symptoms for awhile to break out with renewed violence when the treatment is left off. When the virus of Contagious Blood Poison enters the blood the entire circulation becomes poisoned, and the loathsome symptoms begin to appear. The mouth and throat ulcerate, hair and eyebrows come out, glands of the neck and groin swell, copper-colored spots appear on the body, and in severe cases sores and ulcers break out, and even the bones become diseased. S. S. S. is the only certain, safe cure for Contagious Blood Poison; thousands have been cured by it after failing with the mineral treatment, Hot Springs, etc. It is the only remedy that is able to get at the root of the disease and force out the poison so that no signs are ever seen again. S. S. S. is purely vegetable, being made of roots, herbs and barks, and never leaves any bad effects, but instead, tones up the stomach and digestion and builds up every part of the system while removing the poison from the blood. Book with instructions for self treatment and medical advice free. THE SWIFT SPECIFIC CO., ATLANTA, GA.

F. S. KELLY FURN. CO.

All cars bring you right to this store. 226-228 W. Sup. St. Get off at 3d Ave. W.

"STEWART"

STOVES AND RANGES

STAND ALONE FOR QUALITY AND ECONOMY

The very name "STEWART" suggests at once both quality and economy. "STEWART" Stoves and Ranges stand today as the highest achievement of the stove-makers' art—a monument to their makers—a boon to thousands of users right here in this city. We have placed on our floors an entire carload of steel and malleable iron ranges, and especially invite you to call and examine same. We will be pleased to show you. The prices are much lower than good stoves are sold for elsewhere.

STEEL RANGES with HIGH CLOSETS $19.50 up. All Sold on $1.00 Per Week Payments.

SHAM BATTLE BY NAVAL MILITIA

Fifty Men of the Gopher in the Defense Forces.

South Manitou Island, Mich., August 8.—Early this morning the Yantic and the Gopher sent ashore a landing party to form the defence in naval reserve operations on shore, the Yantic landing about 100 men and the Gopher about fifty. Later the other vessels of the naval reserve landed men for an attack, the Wolverine sending about sixty men, the Essex and the Dorothea about fifty men each, and the Hawk about forty. Captain Purdy of the Dorothea commands the attack, and Commander Standish of the Yantic the defense. Accompanying the landing force were Lieut. Wortman and Ensign Smith of the regular navy, who acted as umpires.

The defense moved back from the beach about half a mile and threw up heavy entrenchments. At 10 o'clock the attacking force was advancing from the water front and the crack of the Krag Jorgensen rifles could be heard as the skirmish line began feeling the front of the entrenched position. No field pieces accompanied either detachment, but the supply of blank cartridges was sufficient to cause a lively scene when the final charge should be made.

Gen. McGurrin, adjutant general of the state of Michigan, arrived here yesterday, and was a spectator of the sea maneuvers of the sham battle ashore.

STABBED IN A ROW.

Fargo, N. D., August 8.—As a result of a row which started in a Moorhead saloon Archie McAndress, a gasfitter, is in the hospital with a bad gash in his abdomen, and Timothy Casey is in jail. The wounded man will recover.

THE COWES REGATTA.

Sir Maurice Fitzgerald's Yawl Satanita Won the Emperor's Cup.

Cowes, Aug. 8.—Eight yachts started today with a fine easterly breeze blowing in the race for the Emperor William's cup which, after the contest for the king's cup, is the event of the most interest during the yachting season here. The yachts crossed the line as follows: l'Esperance, Satanita, Creole, Corisande, Cetonia, Betty, Adele and Clara.

A special race was sailed between the Navahoe and White Heather.

Sir Maurice Fitzgerald's yawl Satanita, won the emperor's cup; Col. Bagoto's cutter, Creole, was second.

WIND PREVENTS ASCENSION.

Aeronaut to Go Up Later, Distributing Money and Passes.

The White City balloon did not go up this afternoon as intended and Aeronaut Thompson will go up in it tonight distributing the passes to the White City and the money prizes as he sails on high. The wind prevented the ascent earlier today but the balloon is sure to go up between 6 and 7 p. m.

The End of the World

of troubles that robbed E. H. Wolfe of Bear Grove, Ia., of all usefulness came when he began taking Electric Bitters. He writes: "Two years ago Kidney trouble caused me great suffering, which I would never have survived had I not taken Electric Bitters. They also cured me of General Debility." Sure cure for all Stomach, Liver and Kidney complaints, Blood diseases, Headache, Dizziness and Weakness or Nervous Decline. Price 50c. Guaranteed by all drug stores.

HOT IN PHILADELPHIA.

Philadelphia, Aug. 8.—There was little relief today from the intense heat and humidity from which this city has suffered since last Saturday. Two additional deaths occurred early in the day and the prostrations were numerous.

"WHERE VALUES REIGN SUPREME."

Stack & Co

21 and 23 West Superior St.

Midsummer Offerings for Thursday and Friday

SPECIAL CLEAN-UPS IN READY-TO-WEAR BARGAINS.

35c and 29c Children's Drawers, nicely trimmed, sale price 19c
50c and 65c Children's Drawers, nicely trimmed, sale price 39c
75c Children's Drawers, nicely trimmed, sale price 45c
85c and 98c Children's Drawers, nicely trimmed, sale price 69c
$7.50 Black Panama Skirts, beautifully tailored and trimmed $5.00
$6.98 Black Armure Skirts, handsomely tailored and trimmed $5.00
$7.50 Fancy Plaid Skirts, tomorrow special, at only $5.00
$12.50 Fine Black Voile Skirts, a bargain tomorrow for $9.95
$8.50 Tourists Coats, full length, in fancy grey mixtures $4.95

Special Snaps in Linens and Wash Goods

500 mill ends in Crash to close, each 2c
450 mill ends in Crash—to close, each 4c
10c fine Sheer India Linon—special 7½c
15c Bath Towels, 18x36—special 10c
15c Pillow Cases, full size, for 10c
100 full size Crochet Quilts, for 85c
22c Pillow Cases, hemstitched, for 15c
8½c unbleached Muslin, one yard wide 6½c
8½c and 10c Challies, a big table full for tomorrow—closing price 5c
10c unbleached Outing sale price 7½c
19c Wash Goods in fine sheer batistes, organdies and Swisses, to close 12½c
19c Cotton Beige Dress Goods, in nice fancy mixtures, sale price 10c
7c Fancy Calicoes, in handsome dark patterns—tomorrow's price 5c

Hosiery and Gloves

75c Ladies' All Silk Gloves, in black and white — your choice only 50c
Ladies' 15c Lace Hose, fast black lisle finish, seamless—reduced to 10c
Ladies' 50c opera length, fast black imported Cotton Hose, silk finish, very elastic—your choice 35c
Children's 10c fine gauze fast black Cotton Hose, lisle finish—per yair 15c
Infants' 25c fine Cashmere Hose, silk heel and toe, mostly all sizes, at 12½c

Underwear Specials

Ladies' 25c Richelieu rib bleached Cotton Vests, low neck, sleeveless and wing sleeves—cut to 12½c
Boys' and girls' 10c M. Waists, Jersey ribbed, made in Minneapolis, mostly all size to close 12½c
Ladies' 75c fine bleached lisle long sleeves, regular ond extra large sizes, silk trimmed — pearl buttons—cut to close 50c
Men's 75c Fine French Balbriggan Shirts and Drawers—fancy silk trimmed—special each 50c
Gent's 35c extra strong and well made striped Working Shirts — black and white and blue and white, to close 19c

TO ACQUIRE THE ALLEY

County Board Will Institute Condemnation Proceedings.

Courthouse Site is Now Fully Acquired and Paid for.

By resolution of the county board, in session this morning, the county attorney has been instructed to take such legal proceedings as may be necessary for the vacation of the alley between First and Second streets, and in the rear of the lots that have been acquired for a new courthouse.

Assistant County Attorney W. G. Crosby, in a report to the board, stated that the county has now fully acquired its site on First and Second streets, between Fourth and Fifth avnues west, and that warranty deeds have been had from all the owners of the First street property, aside from the title the county would naturally acquire from the condemnation proceedings. The Second street owners, although they have been paid under the condemnation proceedings, have refused, it is understood, to give the county warranty deeds unless they be paid some bonus, and this the commissioners will not do.

A committee of the board was appointed to confer with the owner of the remaining twenty feet on First street, just west of the Chalk residence, with a view of getting around the difference of about $1,000 that is said to exist between the county and the owner in the purchase of the property. The owner, it is said, demands $500 per front foot for the land, on the basis of an offer of that figure. Some of the board feel that if the lot were acquired by condemnation proceedings it could be had far cheaper, but they are willing to have the conference with the owner.

* * *

Six bids were submitted to the board for the printing of the primary election ballots and blanks, and the contract was awarded to F. H. Lounsberry & Co. on their bid of $108.75. The other bids were as follows: Trade News, $257.85; George M. Jensen, $260; Christie Lithrograph & Printing company, $139; Selpel & Huntley, $181; Thwing, Stewart & Co., $149.

* * *

The following report was submitted by the board of poor commissioners, covering the last quarter: Disbursements—poor farm, $2,538.62; improvements to poor farm, $510.80; board and care outside the farm, $889.85; groceries, $1,150; fuel, $140.05; clothing, $5.25; transportation, $38.60; burials, $158.50; total $6,542.77. The receipts were $127 and the net total disbursements were $6,415.27.

* * *

The register of deeds reported the business of his office in July to have totalled $1,157.40, of which $84.40 represented work done for the county. The registrar of titles received $118.12

* * *

The sheriff reported the receipts of his office in July to have been $1,244.56 and disbursements $350.14. The work done for the county amounted to $699.40.

* * *

The board established new election districts in 65-17 and 61-16, took sections 1 and 12 of 50-16 away from School District No. 6 and added it to District No. 43 and formed a new school district out of the whole of 56-12.

* * *

Commissioner Kugler was given an appropriation of $5,000 from the special fund to be put on the following roads: Rice Lake, $2,500; north shore, $1,500; East Duluth and Lester river, $200; Vermilion, $200, and Ryan, $600. Charles Berg was appointed road foreman.

Commissioner Kauppi was given $250 from the special road fund to improve the Stony Brook road, Martin Mell, foreman.

For the improvement of the old Mesaba road east and west of the railway in Commissioner McInnis' district, $450 was set aside from the special road fund.

Commissioner Morcom secured an appropriation of $800 for the improvement of the Beatty and Leander roads an equal amount to be spent on each highway.

* * *

The board granted Letta & Tims, a license to sell liquor in section 8-57-21, town of Stuntz, and renewed the license of E. M. Redfield in the town of Meadowlands. The application of one, Anderson, to open a saloon in Canosia, near Pike Lake was turned down in the committee, the commissioners having promised their constituency that they would license no saloon at Pike Lake.

* * *

At the recommendation of S. W. Gilpin, county superintendent of schools, the board increased the salary of his assistant from $60 to $85 per month. Mr. Gilpin made a strong showing of the necessities of a competent assistant in his branch of the work and demonstrated to the satisfaction of the board that he could not hold competent help at the $60 salary.

* * *

No bids were submitted for the improvements of the Rice Lake road from the city limits to Cloquet river. The county is desirous of getting the work done by contract, but it is claimed that men are so scarce now that the contractors are hesitating about undertaking the job, although several have been figuring on it.

* * *

The board legalized several new roads.

FIRST MAIL EARLIER.

Distribution of City Mail on Early Train Has Begun.

The distribution for city routes on the 6:30 train from St. Paul began this morning, the same as has been in force on the Omaha for some time. As a result the first distribution of mail will get out from three-quarters to one hour ahead of what it has been getting out.

This morning it was half an hour earlier and will improve as the distributors on the trains become more proficient.

CITY BRIEFS.

Norris & Rowe's circus train passed through Duluth early this morning on its way to Eveleth, where the organization is exhibiting today. It was handled by the Duluth, Missabe & Northern road. The show will play Hibbing, Virginia, Ely and Two Harbors in the order named.

A satisfaction of judgement was entered yesterday in the district court in the case of George Perkins against Clara J. Bibbs. The judgement involves $1,501 is discharged under a sheriff's sale of land in St. Louis and Lake county. The judgment was rendered in litigation over land willed to Clara J. Gibbs by her father, Daniel Whitman, a wealthy paper manufacturer who died at Danville, N. Y., some years ago.

A stipulated judgment of $100 in favor of Andrew Syverson against the National Railway Construction company was filed in the district court yesterday. That sum is to compensate Mr. Syverson for the injuries his six year old son received by falling into an unguarded subway last June, that the defendant concern was constructing for the Great Northern Power company on West Michigan street.

At the annual meeting of the directors of F. A. Patrick & Co., held Tuesday, August 7, the following officers were elected for the ensuing year: F. A. Patrick, president; G. C. Stone, vice president; W. B. Cross, treasurer; B. P. Neff, secretary.

Mrs. A. L. Douglas of 215 East Third street, is critically ill at St. Mary's hospital.

PERSONALS.

John Panton sailed yesterday from New York for a six weeks' trip abroad.

Among the men connected with the Oliver Iron Mining company who have left to attend the Lake Superior Mining Institute at Houghton, Mich., are Pentecost Mitchell, general manager; Charles Trezona of Ely, I. H. Hearding of Eveleth, M. H. Godfrey and R. J. Mitchell of Hibbing, and A. M. Gow, assistant chief engineer of Duluth. W. A. McGonagle, first vice president of the Duluth, Missabe & Nortern, was also in the party.

Mrs. J. L. Murphy and children have returned from a six weeks' visit at Lake Tecumseh, Wis.

Mrs. E. G. Johnson left for Sault Ste. Marie, Mich., today.

Alfred H. Moe and Oscar F. Moe left for Cheyenne, N. D., last night.

S. Hellyer left over the Northern Pacific today for Portland, Ore.

Mr. and Mrs. G. A. Burns of Eveleth, Minn., are guests at the St. Louis.

E. J. Knight of Tower, Minn., are registered at the Lenox.

C. E. Hendrick of Buhl, Minn., is a guest at the Spalding.

State Game Warden Fullerton passed through the city this morning on his way up the Fosston branch of the Great Northern.

Mr. and Mrs. G. H. Atwood and Miss Eula Bolton of Northwood, Ia., are visiting Mr. and Mrs. H. J. Atwood of 2116 East Third street. Mr. and Mrs. Atwood are parents of H. J. Atwood and Miss Bolton is a niece.

Mrs. T. J. Monahan and daughters, Misses Mary and Elizabeth, have gone down the lakes for a pleasure trip. They will visit at Detroit and Cleveland.

You need a pill? Use DeWitt's Little Early Risers, the famous little pills. Do not sicken or gripe, but results are sure. Sold by all druggists.

C. St. P. M. & O., Railway Change of Time, Solon Springs Service.

Commencing Saturday, Aug. 11th, and continuing until Sept. 30th, the "Twilight Limited" leaving Duluth daily at 4:00 p. m., will stop at Solon Springs. The Chicago train, leaving at 5:00 p. m., will not stop at Solon Springs after Aug. 11th.

HELD RUMP CONVENTION.

Anti-Shea Delegates Try to Disrupt Teamsters' Brotherhood.

Chicago, Aug. 8.—Disruption of the International Brotherhood of Teamsters was attempted today by a faction of the delegates led by Albert Young who aspires to the presidency of the organization. He and his followers refused to attend the regular convention and held a rump session in another hall. It was a move decided upon to defeat National President Shea in the election tomorrow.

GUILTY OF MURDER.

Alexander McKenzie Convicted of Killing John Stewart.

St. Paul, Aug. 8.—A special to the Dispatch from Roseau, Minn., says: Alexander McKenzie was found guilty of having murdered John Stewart last December, and was sentenced today to life imprisonment in the state's prison at Stillwater. The jury brought in its verdict about midnight last night.

The crime was committed for robbery, and the evidence on which McKenzie was convicted was circumstantial.

TO GAMBOL ON GREEN.

Duluth and Superior Knights of Columbus to Hold Picnic.

Knights of Columbus from Duluth and Superior will join hands in merry-making at Chamber's Grove at Fond du Lac tomorrow, when the annual picnic takes place.

The lodge has chartered the steamer Newsboy, and the boat will leave the Fifth avenue dock at 9 a. m., taking the picnickers to the scene of the festivities. There will probably be a baseball game between the Duluth and Superior lodges, other events of an athletic nature, plenty of music, some speeches and lots of fun.

New York, N. Y., and Return $37.80.

August 18 to 22, "The North-Western Line," will sell excursion tickets to New York and return at $37.80. Final limit for return thirty days from date of sale. City Ticket Office, 302 West Superior street.

ANNOUNCEMENT MADE.

Wedding of Miss Cleland and W. H. Norton August 22.

Rev. and Mrs. T. H. Cleland today issued invitations for the wedding of their daughter, Miss Mildred Abbott Cleland and William Hamilton Norton. The wedding will take place Wednesday evening, Aug. 22, at the First Presbyterian church, and will be one of the most interesting of the summer social events. Mr. Norton and his bride will be at home after Nov. 1 at the Portland flats.

Excursion, Roanoke, Va., $32.95 Round Trip.

August 14 to 16, "The North—Western Line will sell excursion tickets to Roanoke, Va., at $32.95 for the round trip. Good for return up to August 25th. Account annual convention National Firemen's association. City Ticket Office, 302 West Superior street.

MUST WIND UP AFFAIRS.

St. Paul, Aug. 8.—(Special to The Herald.)—The Minnesota Mutual Casualty Insurance company, a local concern, presided over by B. A. Lely, as president, with offices in the Endicott building, has been found wanting by Insurance Commissioner O'Brien and will have to wind up its affairs.

A DAUGHTER OF JUDEA

By Florence Edith Austin.

(Copyright, 1906, by Joseph B. Bowles.)

Shalmai was just a Rebeccaesque, besequined wail from the ochre of Nazareth. She had been imported to this country by an enterprising manufacturer who knew the commercial value of a pair of luminous oriental eyes, of an olive skin with lips and cheeks the red of the almond, and of a sugar-sweet voice to vend his machine-embroidered fabrics as real Syrian handwrought stuffs.

Perhaps it was the sorcery of the amulet she wore about her neck, or perhaps it was the novelty of having a daughter of Judea come in flesh and blood and gaudy trappings to one's very door, that opened the portals to the picturesque little peddler; but with glances more eloquent than a flood of words and a truly oriental wealth of expressive gestures to help out her pauperism of the English tongue, Shalmai displayed her merchandise in boudoirs never penetrated by a native house to house vendor—and she found abundant customers to pay importers' prices for her counterfeit Syrian needlework.

Shalmai's success at coining shekels and spoiling the Egyptians ought to have satisfied any rational man, but the money microbe had diseased the American's business acumen; and either he had never heard or he wilfully ignored the old pagan precept that an educated woman was "a flightof steps leading to calamity," for, during the idle season, with the idea of increasing her commercial value, he enrolled Shalmai in a mission school where matriculation fees are uncharged and both books and instruction come free.

Through a fateful coincidence, the allurement of a linguistic education—that is, a greater familiarity with the colloquial dialects of the orient than is acquired in a college course, had influenced one Emory Kernish to become an instructor in this same evangelical institution where nomadic Semites were wont to gather in unfragrant numbers.

Shalmai was truly a vision of Oriental loveliness, dusky and deep-tinted. The sandal-wood and spice mysteries of the incense bath were wafted in delicious zephyrs from her gay striped garments. She shone an immaculate exception among that throng of "great unwashed"—and from his first surprised glance the fastidious Kernish was infatuated with this maid of musk and amber, this unlettered offspring of a decadent race, with her dower of clinking coins wreathed through the midnight of her hair, and bangles jingling like castanets with every move.

But Kernish was a politic young Occident, and in no haste to commit himself to words. In truth, when away from the witchery of Shalmai's presence, he would argue with himself the pros and cons of such a mating, and to his calmer judgment it seemed rank folly for him when women of his own race and station were as plentiful as June roses, and to be had for the picking. But in the meanwhile he devoted himself to Shalmai's especial instruction.

It was at this time that an unusual book, called "In His Steps," was exciting a national interest, and the reading lessons at the mission were assigned from it. It was a story of how some people in a western town attempted to apply the principles of Christianity to their everyday life and carry it into their business. The results depicted were in every instance in somewhat the nature of a Golgatha; and yet, scorning crucifixion, an emulative enthusiasm swept the mission school, and, hoping by their united example to charm the world to applied Christianity, a society was formed of those who would pledge themselves for a specific time to do just as Shalmai's holy countryman would if He were in their place.

With serious misgivings Shalmai subscribed her Hebrew name to the role of Christians. She knew the people and she knew the tricks of trade, but her conversion was too sincere for periodic use only.

It was the month preceding the holidays when the momentous compact was entered into, and it was also the harvest season for one in Shalmai's line. So, with a tiny silver "In His Steps" cross hanging upon her breast and a heavier one weighing her heart, she took her packing cases of embroidered spreads and cushion covers and draperies unknown to the Holy Land and started out over the old familiar friendly route.

Her employer's parting advice to make her conscience elastic wherever her pledge and business migh clash had only made her the more determined to live up to it faithfully. He had warned her that she would find silence more golden than truth—but a frenzy for truth telling had seized upon Shalmai. She was prodigal with it and reckless as to results.

"No, ladee," she would say at every house, with an accent that echoed of Israelon. "I am Oriental, but my embroideries are from Chicago."

"They are made by Syrians living there?" would persist the intending purchaser.

"No—we get more monies by selling them," confessed Shalmai courageously. "I lie to you once, but I no lie now—I Chreestian."

But the un-American Americans failed to appreciate the superiority of domestic stuffs or the beauties of native talent; and with each rash admission the warm smile of welcome would gradually relax until Shalmai saw only a look of cold disdain—the novelty of hearing the truth was too recent an innovation yet to encourage as a fad. The disillusioned customer would put away her purse with a defrauded air, and the embryo reformer would fold up her goods and go on from village to village along her suburban route.

The coins in her ancient money-bags became fewer and smaller in denomination with the canvassing of each new and old town; the rich-toned complexion faded to the color of antique ivory, and the rounded form lost its plump symmetry with the anxiety and the scanter fare.

Three weeks of tribulations sufficient to discourage one to the religion born, then Shalmai was reduced to her last rootlet "of all evil."

Her employer wondered, then grew wrothy, and finally anxious, as her reports came from the various towns—she was making such small sales that one machine could overstock her market, while she was not realizing enough in profits to provide her with the essentials of life. Vexed and perplexed at this sudden turn of affairs, he was conjecturing whether it was Shalmai's lack of learning that had sold his goods so readily "before taking," or whether it was her over-ethical education that was losing sales for them now, when Kernish came into the office to hear somewhat of her, and to him the manufacturer of Illinois Oriental embroideries relieved his mind with regard to his fears for Shalmai and also his opinion of the folly of that pledge.

With the eagerness of a lover longing for a pretext to again look on his adored, Kernish volunteered to go out as a rescue expedition to the too thoroughly Christianized convert.

Whatever Emory Kernish's original intentions may have been, they seemed to undergo a subtle change on realizing the ravages that her weeks of hardship had wrought on Shalmai.

He came upon her as she was dragging herself and her pack through the slush of a country road. Her gay garments were wind and weather frayed; she was soiled, exhausted, disheveled—she appeared no longer a dethroned princess of the house of Judah. With the tarnishing of her fine feathers Shalmai lost caste with her suitor—and the expression that came over his face was neither saintly nor pleasant to look upon.

But Shalmai saw only her lover of the mission coming to meet her, and she fell into his arms with the limpness of a rag doll and wept her glad relief.

"Why, Shalmai!" he exclaimed.

"I have kept the pledge, but behold to what it has brought me," and she hushed her sobs to hear the commendation of her Christian lover. It came.

"It was a foolish promise to make, and a more foolish compact to make. But it is over now. You must leave the reforming of the world to those better able to cope with it. Your place is here, safe sheltered in my arms, beloved, and I will care for you forever and forever."

Her tears sprinkled him afresh, the April showers with the sunbeams shining through, as he kissed the pomegranate glow back into her cheep and consoled her with forecasts of a future where he and she were soon to journey back to the shores of the zithern sea and there live just for each other.

"We will have one grand wedding at the mission," mused Shalmai, with blissful naivette.

Kernish flushed guiltily, then faltered: "It won't be necessary—a marriage just now might be fatal to my prospects." Shalmai's stunned silence encouraged him and, drawing her closer, he went on more glibly: "Ceremonies are merely form, Shalmai. Marriage is simply a business contract, and no more requires the services of a preacher than an ordinary partnership requires the intervention of an attorney. A covenant between two loving hearts should be more sacred than the ordained phrases of the ritual. I hereby promise to love and cherish you with a greater constancy than many who require a legal oath to hold them," and he stooped to kiss the ripe red mouth, but Shalmai sprang away from him in sudden realizing horror.

"Is this what you Christians call following in His steps?" she cried out in sharp pain.

"Not exactly in His steps, but in the footprints of others less perfect—Solomon's, David's, and—be reasonable—wait, Shalmai!" But Shalmai had caught up her pack and fled like a frightened fawn across the fields, leaving Kernish much disturbed as to the report of him she might carry back to the mission, and its possible effect upon his consulate expectations.

When safely lost from Kernish in the shadows of the early twilight, Shalmai sank down on a bunch of brushwood to think over things and to weep out the last galling drop of her disillusionment.

Then she took out a little calendar from her pocket and calculated carefully: "Selah!—this is the last day of the pledge!" she sighed in forlorn relief; "and tomorrow—well, it is too hard to be a Chreestian in a Chreestian countree."

G. A. R. National Encampment at Minneapolis.

For the above convention at Minneapolis, Aug. 13 to 18th, the Northern Pacific will sell round trip tickets at $3.50 on Aug. 11 to 14th, good to return until Aug. 31st, with extension of limit to Sept. 30th, on payment of 50 cents and depositing tickets with joint agent at St. Paul or Minneapolis. For further information, call or write City Ticket Office, No. 334 West Superior street, Duluth.

PROF. SMITH DEAD.

Milwaukee, Aug. 8.—A special to the Evening Wisconsin from Williams Bay, Wis., says: Professor Henry D. Smith, general secretary of Beloit college, died today as a result of his efforts to save the life of Miss Ruth Macumber, who was drowned near Lake Geneva yesterday. Mr. Smith was unconscious all night and physicians hoped to save his life, but their efforts were futile.

J. M. GIDDING & CO. J. M. GIDDING & CO.

Great Price Concessions in Women's

Ready-to-Wear Suits

Much Below Half Value

More than three hundred Suits in the lot, comprising Etons of Panama Cloth, Pony Coat Suits of White Serge, Lingerie Dresses and odd Suits of which there are only one or two of a kind.

A collection of surpassing interest to those who have immediate wants and would enjoy an unusual bit of economy.

WOMEN'S PANAMA SUITS on which regular prices were $20.00 to $27.00; reduced to $10

WOMEN'S CLOTH SUITS on which regular prices were $50.00 and $35.00; reduced to $15

WOMEN'S WHITE SERGE SUITS on which regular prices were $45.00 and $50.00; reduced to $25

WOMEN'S LINGERIE DRESSES, regularly priced at $20.00; reduced now to $10

WOMEN'S LINEN SUITS, on which regular prices were $20.00 and $25.00; reduced to $10

With the above we shall offer a number of very high-grade Street Suits—suitable for traveling and early Fall wear—at similar reductions.

Very Special Sale Tomorrow

1000 Fine Lingerie Waists ½ Price

Represented in this collection of Waists are all the newest ideas of the Summer season, in styles not only particularly attractive, but practically exclusive with this store.

The variety of kinds is so numerous and so many styles are included that detailed description is out of the question. You are to choose, however at

$2.00 VALUES AT $1.00
$2.50 VALUES AT $1.25
$3.00 VALUES AT $1.50
$5.00 VALUES AT $2.50

J. M. GIDDING & CO.

AT THIS TIME

Just in the midst of the season, when a new suit will prove a welcome addition to your wardrobe, we offer your choice of our entire stock of fine fabrics, made to your order, in our usual high-class style, at

20% Discount

from our regular prices. This offers you an opportunity to wear stylish seasonable garments at such reductions as these:

$30.00 Suits now cost . . $24.00
$35.00 Suits now cost . . $28.00
$40.00 Suits now cost . . $32.00
$45.00 Suits now cost . . $36.00
$48.00 Suits now cost . . $38.80

$8.00 Trousers now cost $6.40
$10.00 Trousers now cost $8.00
$12.00 Trousers now cost $9.60

All goods marked in plain figures. We urge our patrons to inspect our splendid stock while it is complete.

HIGH CLASS FABRICS

Geo. H. Brenton

HIGH CLASS TAILORING,

PHOENIX BLOCK.

HIGH CLASS GARMENTS

DEFECTIVE PAGE

RAINS ARE THE CAUSE

Of Firmness in Northwestern and Southwestern Markets.

Flax is Active and Closes Higher in Duluth Market.

Duluth Board of Trade, Aug. 8.—Wheat closed stronger in the Northwestern and Southwestern markets today and irregular in other American markets. The firmness was due to damaging rains. Reports from South Dakota and the Southwest indicate that much damage has already been done by the moisture. During the earlier part of the day, wheat had quite a bulge, but fell off somewhat toward the close. Liverpool closed ⅝d higher, Berlin, Budapest and Paris ¼c lower and Antwerp unchanged.

The September option closed ⅜c higher in Duluth and Minneapolis, unchanged in Chicago and New York, ¼@⅜c higher in St. Louis and ⅛c up in Kansas City. The October option closed ⅛c higher in Winnipeg. The December option closed ¼c higher in Duluth, a shade off in Chicago, ⅛@¼c higher in Minneapolis and St. Louis, unchanged in New York, ⅛@¼c higher in Kansas City and ⅜c in Winnipeg.

Corn was stronger, the September option closing ¼@⅝c higher in Chicago. It was ½d higher in Liverpool. September oats closed ⅛@¼c higher in Chicago.

Wheat trading was rather light in the Duluth market. September wheat opened ⅜c higher at 73⅝c, advanced to 74c by 9:33, declined to 73¾c by 9:35, rallied to 74⅜c by 10:20, declined to 74⅛c by 10:40, rallied to 74¾ by 11:10, declined to 73¾ by 1:35 and closed at that price, a gain of ⅝c over yesterday. December wheat opened ⅜c higher at 74¼c, advanced to 74¾c, declined to 74⅜c and closed at 74⅜c, a gain of ⅛c over yesterday. May wheat closed unchanged at 78¾c.

Car receipts at Duluth were 17, against 19 last year, and at Minneapolis 105 against 144 last year, making a total for the Northwest of 122 against 165 last year. Chicago received 320 against 146 last year.

Primary receipts of wheat were 1,226,000 bus., last year 1,161,000 bus. Shipments 792,000 bus., last year 449,000 bus. Clearances of wheat and flour aggregated 225,000 bus.

Primary receipts of corn were 340,000 bus., last year 455,000 bus. Shipments 403,000 bus., last year 703,000 bus. Clearances of corn were 396,000 bus.

Flax was active during the entire session of the local market. Flax closed unchanged to ⅜c lower in London and unchanged in Antwerp. The foreigners figured very little in the substantial rise in the local market. The volume of trading was not so large, but it was steady throughout the day and was mostly attributed to shorts. September flax opened ¼c lower at $1.12, advanced to $1.13⅜ and declined by the close to $1.13¼, a gain of 1c over yesterday. October flax opened ¼c lower at $1.03¾, advanced to $1.10, fell off to $1.09¾ again, rallied to $1.11¾, declined to $1.11⅛ and rallied at the close to $1.11¼, a gain of 1½c over yesterday. November flax opened unchanged at $1.10, sold as high as $1.11⅝, declined to $1.11¼ and closed at that price, a gain of 1½c over yesterday.

August oats and oats to arrive and on track closed ⅛c higher and the other coarse grains unchanged.

Following were the closing prices:

Wheat—To arrive: No. 1 northern, 75¾c; No. 2 northern, 74¾c. On track: No. 1 northern, 75¾c; No. 2 northern, 74¼c; September, 73¾c; December, 74½c; May, 78c; September dumum No. 1, 68¼c; No. 2, 64½c; October durum, No. 1, 68¼c; No. 2, 64¼c; Old durum, No. 1, 66c; No. 2, 66c. Flax to arrive, $1.14½; flax on track, $1.14¼; September, $1.13¾; October, $1.11¾; November, $1.11¼, December, $1.10½. New oats to arrive, 30½c; oats on track, 31c; August, 31c; rye, 53c; barley, 35-42c.

Cars inspected: Wheat, 17; last year 19; oats, 2; rye, 1; barley, 6; flax, 24; last year 1.

Receipts—Wheat: 34,820; oats, 31,694; rye, 4,676; barley, 21,573; flax, 44,354.

Shipments: 61,560; oats, 6,325; flax, 78,204.

Cash Sales Wednesday.

No. 1 hard wheat, 2 cars $0.76¾
No. 1 hard, part car ..... .76¼
No. 2 northern wheat, 2 cars ..... .75
No. 2 northern, 1 car ..... .74¾
No. 2 northern, 1 car ..... .74½
Rejected wheat, 1 car ..... .70
Oats No. 3 white, 1 car ..... .30¾
Barley, 2 cars ..... .37
Barley, 1 car ..... .35
Durum wheat, 1,000 bus., Oct. ..... .67¼
Durum, 5,000 bus., Sept. ..... .68
Durum, 1 car ..... .66¼
Flax, 2 cars 1.13¾
Flax, 2,000 bus 1.13¼
Flax, 5 cars 1.13
Flax, part car 1.13
Flax, 4 cars 1.13⅜
Flax, part car 1.14⅜
Flax, 5,000 bus 1.14
Flax, 8,050 bus 1.10
Flax, 2,000 bus 1.13½
Flax, 900 bus 1.12¼

THE CHICAGO MARKET.

Continuance of Wet Weather Caused Strength in Wheat.

Chicago, Aug. 8.—Continuance of wet weather, both in the Southwest and Northwest, caused strength today in the local wheat market. Cash houses were the principal buyers and pit traders and local longs were the chief sellers. September opened ⅝c to ¾c higher at 73¼c to 73⅝c, and sold up to 73½c. Minneapolis, Duluth and Chicago reported receipts of 442 cars against 439 cars last week, and 311 cars a year ago.

The market held firm until late in the day when sentiment became less bullish as a result of reports from New York, claiming poor demand from exporters. After selling at 73⅝@¾, the September option declined to 71½c. The close was steady with September unchanged at 73⅛c.

Additional rain throughout the corn belt had a weakening effect on the corn market in general. The September option, however, was quite firm on buying by cash interests. That option opened a shade to ⅛@¼c lower at 49c to 49⅛c, and advanced to 49½c. Local receipts were 161 cars with 8 of contract grade.

The market held fairly steady the remainder of the day. The close was steady with September up ¼@⅝c at 49⅜c.

Trading in oats was quiet but the tone of the market was firm on reports of damage by rain. September opened ⅜@⅝c to ½@¾c higher at 31⅝c to 31⅞c, sold at 31½c, and then advanced again to 31¾c. Local receipts were 183 cars.

Provisions were inclined to weakness owing to a 10c decline of live hogs. The volume of trading was small. September pork was off 2½c at $17.10. Lard was also down 2½c at $8.85. Ribs were 5c lower at $9.20.

Close—Wheat—September, 73⅛; December, 75⅞. Corn—September, 49⅜; December, 45¼. Oats—September, 31⅜; December, 32½. Pork—September, $12.96; January, $14.05. Lard—September, $8.77½; October, $8.85. Ribs—September $9.17½. October, $8.87½@8.90. Rye—Cash, 67½@67⅝; September, 67¼@67½. Barley—Cash, 38@50 3 September, 43@44½; feeding September, 38@39. Timothy—September, $4.25@4.40. Flax and clover—Nothing doing.

Cash corn—No. 2, 50@½; No. 3, 49¾@50.

Cash wheat—No. 2 red, 73½@74¼; No. 3 red, 72@73½; No. 2 hard, 72¾@73¼; No. 3 hard, 71¼@72¼; Nos. 1 and 2 northern, nothing doing; No. 3 spring, 72@74.

Oats—No. 2, 32½; No. 3, 30.

American Wheat Market.

	Duluth.	Minneapolis.	Chicago.	New York.
September—				
Open	73¾	72¾	73¼-¼	80
High	74⅜	73⅝	73⅝-¾	80¼
Low	73¼	72½	73⅛	79¾
Close	73⅝B	72⅝B	73⅛B	79¾A
Close 7th	73⅜	72¼	73⅛	79¾
December—				
Open	74⅛	74¼	75⅝-6	82¾
High	74⅞	74½	76⅝	83
Low	74⅛	73½	75⅞	82½
Close	74⅜B	74	75⅝A	82⅝A
Close 7th	73⅝	73¾-⅞	75⅝-¾	82⅜
St. Louis—		Close 8.		Close 7.
September		69½		69¾-¼
December		73¾		72⅞
Kansas City—				
September		66⅜		66¼
December		69⅛		69
Winnipeg—				
October		72⅝		72⅝
December		72⅜		71½

Chicago Oats Corn and Pork.

	Oats. Sept.	Corn. Sept.	Pork. Sept.
Open	.....	.....	$17.10
High	.....	.....	17.10
Low	.....	.....	16.95
Close	31⅜B	49½B	16.95

Minneapolis Wheat.

Minneapolis, Aug. 8.—Close—Wheat—September, 73⅝; December, 74; May, 76⅜. No. 1 hard, 76; No. 1 northern, 75; No. 2 northern, 73¾; No. 3 northern, 71@72.

New York Grain.

New York, Aug. 8.—Close—Wheat—September, 79¾; December, 82⅜; May, 85¼. Corn—September, 56¼; December, 54.

Minneapolis Flour.

Minneapolis, Aug. 8.—Flour market higher. Patents are up 10c per barrel in sympathy with wheat. Fairly good sales were made to the domestic trade and there is a further good inquiry but at the old quotations. Shipments large. Shipments, 58,985 barrels. First patents, $4.10@4.55; second patents, $3.95@4.05; first clears, $3.25@3.45; second clears, $2.50@2.60.

Duluth Car Inspection.

Wheat—No. 1 northern, 1; No. 2 northern, 8; No. 3 spring, 2; durum, No. 1, 2; durum, No. 2, 2; durum, No. 3, 1; rejected and no grade, 1; total of durum, 6; total of all wheat, 17, last year, 11.

Flax—No. 1 northwestern, 8; No. 1, 16; total of flax, 24, last year, 1.

Oats, 2; barley, 6; rye, 1.

Total of all cars, 50. Cars on track today, 84.

Corn and Wheat Bulletin

For the twenty-four hours ending at 8 a. m., seventy-fifth meridian time, Wednesday, Aug. 8, 1906:

STATIONS.	Temperature. •Maximum.	•Minimum.	Rainfall inches and hundredths
Alexander ..... Cloudy	74	60	0
Campbell ..... Rain	76	62	T
Brookston ..... Clear	82	58	0
Detroit ..... Clear	76	54	0
Grand Meadows ..... Rain	76	68	2.06
Minneapolis ..... Rain	78	66	.06
Montevideo ..... Cloudy	74	64	.52
New Ulm ..... Pt. Cloudy	78	62	2.01
Park Rapids ..... Cloudy	78	66	0
Winnebago City ..... Cloudy	78	62	.26
Worthington ..... Cloudy	78	60	.50
Amenia ..... Clear	80	54	0
Bottineau ..... Clear	84	56	0
Devils Lake ..... Clear	84	50	0
Langdon ..... Clear	82	54	0
Larimore ..... Clear	82	50	0
Lisbon ..... Cloudy	74	56	0
Minot ..... Cloudy	80	54	0
Pembina ..... Clear	88	48	0
Aberdeen ..... Rain	68	60	1.06
Millbank ..... Cloudy	76	62	.34
Mitchell ..... Rain	82	64	.50
Hallstad ..... Clear	80	52	0
Milaca ..... Pt. Cloudy	82	58	0
Redfield ..... Cloudy	78	62	.48
Bismarck ..... Clear	76	54	.12
Duluth ..... Cloudy	74	60	0
Huron ..... Rain	78	64	.46
La Crosse ..... Cloudy	78	68	0
Moorhead ..... Cloudy	78	62	.12
Pierre ..... Cloudy	82	52	.12
St. Paul ..... Rain	80	66	.04
Winnipeg ..... Pt. Cloudy	84	58	0
New London ..... Cloudy	74	62	.22

Remarks: Showers fell over all districts. Grand Meadows, Minn., reports 2.06 inches; New Ulm, Minn., 2.01 inches and Aberdeen, S. D., 1.06 inches of rain during the past twenty-four hours.

H. W. RICHARDSON,
Local Forecaster.

Liverpool Grain.

Liverpool, Aug. 8.—Wheat: spot nominal; futures quiet; Sept. 6s 4d; Dec., 6s 5¼d; March nominal. Corn spot American mixed new steady, 4s 7d; American mixed old quiet 4s 8d; futures quiet; Sept. 4s 6⅞d; Dec. 4s 7⅜d.

THE PRODUCE MARKET.

The following prices, with the exception of those on hay, feed and meats, are the official quotations of the Duluth Produce exchange, and shippers can rely upon them as being correct. The list is corrected daily by the secretary, and it shows accurately the market condition up to 12 o'clock on the date of issue. The weekly market letter, published on Fridays, is not an official statement of the exchange, but the information is gathered personally from the different dealers.

BUTTER.		
Creamery, prints	21	@ 22
Creamery, in tubs	19	@ 21
Dairies, fancy	14	@ 15
Renovated	16	@ 17
Packing stock	13½	@ 14
EGGS.		
Fresh	18	@ 18½
CHEESE.		
Full cream twins	12½	@ 13
Block and wheel Swiss	14½	@ 15
Brick cheese, No 1	12½	
Limberger full cream cheese	12½	
Primost	7	@ 9
HONEY.		
New fancy white clover	15	@ 16
MAPLE SUGAR.		
Vermont, per lb	15	
Maple syrup, 10-lb cans	1 35	
NUTS.		
Fiberts, per lb	13	
Soft-shell walnuts, per lb	15	
Cocoanuts, per dozen	50	
Brazils, per lb	12	
Hickory nuts, per bus	2 00	
Mixed nuts	12½	
Peanuts, roasted, per lb	7	@ 7½
Chestnuts, per lb	11	
FRUITS.		
New apples, per bbl	2 50	@ 3 50
Bananas, per bunch	2 00	@ 2 50
Blackberries, 16 quarts	2 25	
Blueberries, 16-quart case	1 75	@ 2 00
Washington cherries	2 00	
Dates, Fard, 12-lb box	1 10	
Dates, sugar walnut, 10-lb box	1 00	
Figs, Smyrna, 10-lb box	1 35	
Gooseberries, 16 quarts	2 00	
Grape fruit, per case	4 25	
Lemons, Cal., per box	6 00	@ 6 50
Lemons, Messinas	6 00	@ 6 50
California navels	5 00	@ 5 50
Pineapples, per crate	3 25	
Peaches, per case	85	@ 1 00
Georgia, 6 basket crate	1 50	
Plums, Burbanks	1 50	@ 2 25
Plums, Tragedies	1 85	
Raspberries	2 25	@ 2 50
VEGETABLES.		
Asparagus, per dozen	60	@ 70
Navy beans	1 75	@ 2 00
Beets, per cwt	2 50	
Top beets, per dozen	90	
Green corn, per suck	1 50	
Canteloupes, per crate	1 25	@ 1 50
Cucumbers, per doz	30	@ 40
Cucumbers, per bus	1 25	
Cabbage, new, per crate	2 00	@ 2 25
Cauliflower, per basket	1 25	
Kalamazoo celery, per doz	35	@ 40
Home grown	35	
Carrots, per bus	1 00	
Egg plant, per dozen	2 25	
Horseradish, per bbl	6 50	
Lettuce, leaf, per basket	50	@ 60
Yellow onions, per cwt	2 50	
Onions, Spanish, per crate	2 25	
Texas Bermudas, per crate	1 75	
Parsley, per dozen	45	
Parsnips, per cwt	3 00	
Pieplant, per lb	2	
Sweet potatoes, per bbl	5 50	
Potatoes, new, per bus	65	@ 70
Radishes, round, per box	20	@ 25
Spinach, per box	75	
Tomatoes, 5-basket crate	50	@ 60
Rutabagas, per cwt	30	@ 40
POP CORN.		
Choice, per lb	3½	
Rice corn, shelled	3	
CIDER.		
Cradified, 16-gallon keg	3 50	
Orange, cherry or pear	3 50	
Black raspberry juice	5 50	
LIVE POULTRY.		
Springs, per lb	17	@ 18
Hens, per lb	11½	@ 12
Spring ducks, per lb	15	
Turkeys, per lb	15	
Geese, per lb	12	
FISH.		
Trout, per lb	9	
Pike, per lb	10	
Perch, per lb	8	
White, per lb	15	
Fresh salmon, per lb	18	
Halibut, per lb	10	
HAY.		
Timothy, No. 1, per ton	10 50	
Upland, No. 1, per ton	9 50	
FEED.		
Shorts, per ton	18 50	
Bran, per ton	17 50	
Oats, per bus	42	
MEATS.		
Beef	6	@ 8½
Mutton	11	
Lard	9¾	
Pork loins	11½	
Veal	8½	

New York.

New York, Aug. 8.—Butter steady, street prices, extra creamery, 22@22½c; receipts, 18,704. Cheese steady, unchanged; receipts, 5,944. Eggs weak, unchanged; receipts, 19,615.

Chicago.

Chicago, Aug. 8.—Butter firm; creameries, 16@21c; dairies, 15½@19c. Eggs firm, at mark, cases included, 12½c to 15½c. Cheese strong; daisies and Young Americas, 12@14c; twins, 11@14c.

THE COPPER STOCKS.

The following are the closing quotations of copper stocks at Boston today, reported by Paine, Webber & Co., Room A, Torrey building.

Stocks—	Bid.	Asked.
Atlantic	12	12½
Arcadian	2¾	3
Adventure	5½	6¼
Allouez	32½	33
Ash Bed	1	
Arnold	90c	1.00
Ahmeek	75c	80c
Arizona Commercial	37½	38
Bingham	31½	32
Black Mountain	10	10½
Butte Extension	2¼	2½
Butte & London		2
Boston Cons	26⅞	26¼
Butte Coalition	31¾	32
Copper Range	74½	75
Calumet & Arizona	109	110
Calumet & Hecla	690	695
Cumberland-Ely	7⅜	7⅝
Copper Queen	2	
Centennial	22	22½
do preferred		29
Daming Iron & Steel		17
Daly West	16¾	17
East Butte	10⅝	11
Franklin	16½	17
Granby	11⅜	12
Greene Cons	25¼	25½
Globe Cons		6¼
Hancock		5¾
Helvetia	5	5½
Keweenaw	8½	9
Mass. Gas	58	58½
Michigan	12½	13½
Nipissing	8	8½
Mercur	50	56
Cananea Central	11¾	12
Mohawk	61	61½
North Butte	90¾	91
Nevada Consolidated	18	18¼
Nevada Utah	3⅜	3⅝
Old Dominion	41	41½
Osceola	105½	106
Old Colony	75c	100
Phoenix	60c	75c
Parrott	27	28
Pneu. Ser	12½	12¾
Pneu. Ser. preferred	27	27⅝
Quincy	85	86
Raven	82c	94c
Rhode Island	4½	4¾
Santa Fe	1½	1⅝
Superior Copper	12	14
Shannon	9½	9⅝
Superior & Pittsburg	17½	17⅝
Tamarack	95	100
Tecumseh	10¼	11
Trinity	8½	8¾
United Copper	62¾	63⅛
Union Land	8	8
Utah Cons	56¼	56¾
Utah Copper	26½	27½
U. S. Mining	55½	55¾
U. S. Mining, pfd	40¼	40½
Victoria	6¾	7
Warren		14
Winona	6¾	7
Wolverine		152
Wolverine & Arizona		2
Wyandot	75c	1
Amalgamated	102	
Anaconda	256¼	
Davis-Daly	11	11¾

St. Paul Live Stock.

St. Paul, Aug. 8.—Cattle—Receipts, 11,000. Market steady. Grain fed steers, $3@4.50; cows and heifers, $3.50@4.50; calves, $2@5.25; stock steers, $1.75@3.10; feeders, $2.60@3.40. Hogs—Receipts 1,200. Market 5c lower. Range, $5.50@6.25; bulk, $5.85@6.05. Sheep—Receipts 450. Market active and steady. Sheep, $3.25@5.50; lambs, $2.50@7.40.

Chicago Live Stock.

Chicago, Aug. 8.—Cattle—Receipts 23,000. Market steady to 10c lower. Beeves, $3.75@6.50; cows and heifers, $1.25@5.20; stockers and feeders, $2.50@4.20; Texans, $3@4.75; westerners, $3.60@5.25; calves, $4.75@6.50. Hogs—Receipts 28,000. Market 5c to 10c lower. Estimated tomorrow, 22,000. Mixed and butchers, $6.65@6.85; good heavy, $6.10@6.45; rough heavy, $5.80@6.05; light, $6.25@6.55. Bulk of sales, $6.10@6.55. Sheep—Receipts 20,000. Market steady. Sheep, $3.25@5.40; lambs, $4.85@7.90.

New York Money.

New York, Aug. 8.—Money on call, steady, 2½@3 per cent; ruling rates, 2¾; closing bid, 2¾; offered, 3½; time loans, dull and firmer, sixty days 4 per cent, ninety days, 4¼@4¾, six months, 4½. Prime mercantile paper, 5½@6 per cent. Sterling exchange, easier at $4.8250 for demand and $4.8260 for days bills; posted rates, $4.83@4.86; commercial bills, $4.81⅞@4.82. Bar silver, 65¼; Mexican dollars, 50½c. Government bonds, steady; railroad bonds, heavy.

COPPER STOCKS A LITTLE OFF

Both Listed and Unlisted Shares Have Slightly Weaker Tone.

The copper stock had a slightly weaker tone today. North Butte opened at $91.50 bid and $92.50 asked, sold at $91. 75, fell off to $91 and closed at $90.75 bid and $91 asked. Amalgamated opened at $103, sold as high as $103.25, declined to $101.87½, rallied to $102.75, closed at $102 bid.

There was considerable interest in the initial dividend declared on Butte Coalition stock. It was 40 cents per share, payable Sept. 17. The books close Aug. 14 and reopen Sept. 4. The dividend was something of a disappointment, 50 cents being expected, and it had a depressing effect on the stock. Butte Coalition opened at $33, fell off to $31.50 and closed at $31.75 bid and $32 asked.

Calumet & Arizona opened at $110 and closed at $109 bid and $110 asked.

The unlisted shares were rather dull. Superior & Pittsburg sold at $17.50 and closed at $17.50 bid; Warren at $12.75 and closed at $12.75 bid; Consolidated at $5.75 and closed at $5.50 bid and $5.75 asked, and Cananea Central at $11.75 and $11.50, and closed at $11.37½ bid; Denn-Arizona closed at $20.00 bid; Keweenaw at $8.50 bid and $9 asked; Hancock Consolidated at $8 bid and $9 asked; Copper Queen of Idaho at $2.25 bid and $2.37½ asked, and Cliff at $5 bid. Ophir Tunnel sold at 25 cents and closed at 25 cents bid and 26 cents asked. Black Mountain sold at $10 and $10.12½ and closed at $10 bid and $10.12½ asked.

STANDARD OIL IS INDICTED

For Receiving Rebates From Railroads on Storage Charges.

Chicago, Aug. 8.—An indictment charging the Standard Oil company with receiving rebates in the form of non-payment of storage charges to certain railroad companies, was returned by the federal grand jury before Judge S. H. Bethea, this afternoon. The indictment came as a surprise inasmuch as the grand jury had just begun the investigation today. The Standard Oil company is the only defendant, no officials of the company and no railroad companies or officials being named. The bond of the defendant was fixed by Judge Bethea at $25,000.

This is the case investigated by the grand jury in Cleveland, Ohio, where it was found that the grand jury had no jurisdiction. The testimony taken there was transferred to Chicago, and the documents in evidence were identified by witnesses who testified in Cleveland.

It was on this testimony and evidence that today's indictment was returned so quickly.

The grand jury immediately resumed its session to take up the investigation of the charge that the Standard Oil company was given direct rebates by some railroads.

Down the Lake for 30c.

The Herald will give the first of the excursions on Lake Superior next Tuesday, on the steamer America, leaving Booth's dock at 5 p. m. for a sail of thirty miles down the lake, returning by moonlight at 9. No pleasanter trip could be imagined, and the modest price, 30 cents, will be an incentive for every one to go, but the sale of tickets will be limited to ensure the comfort of all who go. Tickets are now on sale at Herald office.

Up the River for 30c.

The Herald will give the second of its series of popular excursions to Fond du Lac next Monday, on the steamer Newsboy, leaving dock at foot of Fifth avenue west at 9 a. m., returning at 6 p. m. The fare for the round trip is 30 cents. Children under 12, 15 cents. Tickets are now on sale at The Herald office.

TOO LATE TO CLASSIFY

Smart Hair Dressing, Fine Braids and Pompadours. Waves and wigs to order. Marcel waving at Miss Horrigan's.

WANTED COMPETENT, EXPERIenced stenographer immediately. 400 Lonsdale building.

FOR SALE—AUTOMOBILE, 7-HORSE power gasoline runabout in good running order. Will be sold cheap; getting larger car. H 97, Herald.

FOR SALE—A HOUSE AND TWO CORner lots on Main street and Sixty-fourth avenue west. Inquire 1, Sixty-fourth avenue west.

WILL THE GENTLEMAN WHO PICKed up the gray robe outside of 1131 East Second street, kindly return it to that number or to 10 First avenue west.

MANICURING, FACE AND SCALP treatments. Miss Kelly, opp. Glass Blk.

Hair Dressing, Switches, Facial Massage, Shampooing. Scott's parlors, 17 E. Sup. St. Manicuring 25c. Zenith, 1241.

BIRTHS.

RYBACH—A son was born to Mr. and Mrs. M. Rybach of 808 East Sixth street, August 2.

DRAMIA—A daughter was born to Mr. and Mrs. John Dramia at St. Mary's hospital, August 6.

ERSPAMER—A son was born to Mr. and Mrs. D. E. Erspamer of 513 West First street, August 2.

CARD OF THANKS.

PLEASE ACCEPT OUR THANKS FOR the kindness shown in our late bereavement in the loss of our beloved daughter, Ruth Alice. Mrs. John A. Anderson.

BUILDING PERMITS.

G. W. Smith, frame dwelling on Central avenue between Cody and Elinor street, to cost $1,500
A. W. Snommen, frame dwelling on Lexington street, between Sixty-fifth and Sixty-sixth avenues west to cost 200

FINANCIAL. FINANCIAL. FINANCIAL.

GAY & STURGIS,

50 Congress St., Boston.

BANKERS AND BROKERS.

Members Boston Stock Exchange.

Direct and Exclusive Private Wires to BOSTON, NEW YORK, CHICAGO and HOUGHTON, MICH

DULUTH BRANCH — 328 WEST SUPERIOR STREET.
Old 'Phone 1857. R. G. HUBBELL, Manager.

DULUTH COPPER STOCKS

Telephones, Duluth, 1408; Zenith, 971. HEADQUARTERS, 404-405 Palladio Building, Duluth, Minnesota.

FRED H. MERRITT

PAINE, WEBBER & CO

BANKERS AND BROKERS.

Members New York and Boston Stock Exchanges.

DULUTH OFFICE---
Room A. Torrey Bld.
316 W. Superior Street.

Wire Us, When You Want Wheat or Flax Sold to Arrive

C. C. WYMAN & CO.

DULUTH. GRAIN COMMISSION. MINNEAPOLIS.

DECLINES IN STOCKS

Close Was Irregular and Generally Near the Lowest Point.

Market Had a Hesitating Tone all Through the Session.

New York, Aug. 8.—At the opening of the stock market today changes from last night's level of prices were generally narrow, many of the leaders selling at unchanged quotations. Business was on a fairly large scale in spite of the narrow transactions. Exceptions to the generally sluggish movement were Great Northern preferred which rose 2 and Reading 1½, while Colorado Southern fell nearly a point.

Efforts to market stock at the opening figures revealed a very limited demand. The entire market was sold vigorously for a time and prices generally gave way to below yesterday's closing. The market afterwards became very dull and feverish, but showed little sign of recovery. Anaconda fell 2, American Ice 1½ and St. Paul, Kansas City Southern preferred, Brooklyn Transit, and Consolidate Gas 1 to 1½. American Express added 4 points to its recent sensational rise and Northern Pacific also moved up 1, but aofterwards lost it.

The reaction in prices became more pronounced, the selling pressure centering upon St. Paul, which lost 1½, and the Harriman stocks. Union Pacific, Southern Pacific, Northern Pacific, Atchison, Denver & Rio Grande, Erie, second preferred, Smelting, Lead, Colorado Fuel and Distillers Securities all lost a point. Amalgamated Copper 1¼, and Sugar 2. Pennsylvania offered good resistance and when the selling subsided that stock rose ¾ over last night. Northwestern gained 1. Rallies were feeble and led to dullness and the heavy tone persisted. Bonds were irregular at noon.

PRODUCE

A few of the important stocks continued to sag slowly, but the general list was firmer, Pennsylvania gaining a point. An incident of the trading was a 3-point decline on a few sales in New York Central's 3½s. The bonds sold at 92¾. Great Northern preferred yielded 2, Wabash preferred and Sloss-Sheffield Steel 1¼ and Canadian Pacific and Virginia-Carolina Chmical 1.

The market moved narrowly in the afternoon on light speculative operations outside of Pennsylvania and Copper, in which the room traders managed to trade profitably. A good portion of the morning's losses were made up gradually. American Car gave way 1, Cotton Oil 1¾ and Minneapolis, St. Paul & Soo 2¼.

There was occasional renewal of selling in different stocks, with Pennsylvania practically the sole sustaining factor in the market. St. Paul and American Cotton Oil fell 2½, Pullman 2, Atlantic Coast Line 1¾, Union Pacific and Colorado Fuel 1½, American Locomotive 1¼ and Reading, Louisville & Nashville, Kansas & Texas preferred, Northwestern and United States Rubber 1. The closing was easy near the lowest.

Quotations furnished by Wisconsin Grain & Stock company, St. Louis Hotel building:

	High	Low	Close
Atchison	93½	92⅝	92¾
do preferred	.....	.....	100
Brooklyn Rapid Transit	79⅞	78¾	78⅞
Baltimore & Ohio	121⅜	120¼	120⅜
Canadian Pacific	168⅜	167½	167½
Chesapeake & Ohio	61¼	60¾	60⅝
Chicago Great Western	19	18⅝	18⅝
Anaconda	257	255½	256½
Great Northern	265½	266	265½
Northern Pacific	206	204	204
Erie	43⅜	43⅛	43¼
do 1st preferred	145½	144½	144½
Louisville & Nashville	.....	.....	151½
Mexican Central	21¼	.....	21¼
Missouri Pacific	95	94⅛	94⅜
New York Central	141¼	140¼	140¼
Ontario & Western	48	47½	47⅝
Pennsylvania	135¾	134½	135¼
Reading	104	132	132⅝
Rock Island	26¼	25½	25½
do preferred	63¾	63	63
Southern Railway	37½	36⅞	37¼
Southern Pacific	76¾	75⅝	75⅝
St. Paul	188¼	185½	185½
Texas Pacific	.....	.....	32¾
Twin City R. T.	113¼	113¼	113½
Union Pacific	157⅞	156	156⅜
Wabash	.....	.....	20
do preferred	.....	.....	40¾
Wisconsin Central	25½	25¾	25¾
Amalgamated Copper	103¾	101⅞	102
American Locomotive	69½	68¾	68⅞
Sugar	138¼	136	136
American Smelting	153½	152¾	152¾
Colorado Fuel & Iron	54⅞	53⅛	53½
Republic Iron & Steel	29	.....	29
do preferred	99	98¾	98¾
Central Leather	39¼	39¼	39⅜
United States Rubber	44½	44	44
United States Steel	40⅞	40¼	40½
do preferred	106½	106⅝	105⅝

Chicago Produce.

Chicago, Aug. 8.—Butter steady, creameries, 16@21c; dairies, 15½@19c. Eggs firm, at mark, cases included, 12½c to 15½c. Cheese strong; daisies and Young Americas, 12@14c; twins, 11@14c.

The Cotton Market

New York, Aug. 8.—The cotton market opened steady at a decline of 1 point to an advance of 3 points, the decline in September being due to lower cables while later positions were influenced by reports of heavy rains in North Texas. Trading was fairly active during the early session. Some of the room traders showed a disposition to sell on a scale up which checked the advancing tendency about 3 to 4 points over the closing figures of yesterday.

Cotton spot closed steady: mid ups, 10.70; do gulf, 10.95. Sales 500 bales. Cotton futures closed steady: August, 9.84; September, 9.74; October, 9.88; November, 9.93; December, 10.00; January, 10 08; February, 10.11; March, 10.20; April, 10.23; May, 10.28.

Treasury Balances.

Washington, Aug. 8.—Today's statement of the treasury balances in the general fund exclusive of the $150,000,000 gold reserve in the division of redemption shows: Available cash balance, $152,318,615; gold, $105,459,128; gold certificates, $44,094,040.

$350 A fine level lot on East Sixth street near Nineteenth avenue. Snap.

$900 7-room house, graded street one block from street car; Duluth Heights; $100 cash and monthly payments.

$2400 5-room dwelling, stone foundation; gas, water, cement basement; good house, West end.

$3700 7-room house, all modern conveniences, good location; 100 feet from car line; excellent conditions. East end.

CHAS. P. CRAIG & CO.,
220 West Superior St.

$3800 Snap. House & lot in very heart of city.
$1200 Good seven room house—central.
$5000 West End flat building. Four five-room flats. Good investment.
$2200 Seven-room house. Water, sewer, electric light. West end. Lot 30 by 140.
$1000 Will buy a piece of acres that will sell for five to ten times that amount in two or three years. Terms. Better than life insurance.
$5750 Choicest double corner in East End. Look this up.

T. W. WAHL & CO.
201 Exchange Bldg.

Not Too Late!

To Select a Lot at LAKESIDE. Build a Home and Get Settled Before Winter.

Lots 50x140 feet on beautiful improved streets—$600 to $800 each. We loan you money to build. Terms of payment for house and lot complete, $200 cash, $500 when house is finished; balance monthly payments.

Lakeside Land Co.,
303 LONSDALE BUILDING.

RAILROAD TIME TABLES

NORTHWESTERN LINE.

Leave Duluth	•Daily. †Ex. Sunday	Arrive Duluth
•3:40 a.m.	St. Paul. Minneapolis	•

RAIDED BY POACHERS

Story of Descent by Japanese on Fur Seal Rookeries.

Repulsed After Several Were Killed and Others Wounded.

Washington, Aug. 8.—The following contains the main features of the dispatch of Solicitor Sims, sent to the department of commerce and labor, and which was cabled by Acting Secretary Bacon to Ambassador Wright at Tokio:

"Fur seal rookeries, St. Paul island, were raided by crews of a Japanese schoonor, July 16 and 17. About 200 seals were killed but raiders were eventually repulsed as a result of courageous action of Chief Agent Lembkey and Assistant Agent Judge, at head of native guard. Five raiders were killed and twelve captured, two of latter being wounded. Three boats and some small arms also captured. Force protecting rookeries suffered no casualties. The schooners were first observed on July 16 and were close to shore easily within three miles radius. On this day boat crews of six men which had landed at the northeast point, were surprised and captured by Agent Lembkey and native guards without casualty on either side. On the morning of July 17, two native watchmen shot and killed two and wounded one of an armed landing party. Crews of schooner, under protection of a dense fog, shot seals in water close to shore most of day. During this time shotgun firing which could be distinctly heard from shore, was frequent. Uaknown how many seals were killed in this manner, but number must have been considerable.

"On evening of same day, crews of at least three schooners made concerted raids on widely separated rookeries. Raid on seal rookeries was repulsed by guards after considerable firing. Raid in northeast point was partially successful. Owing to dense fog raiders there were not discovered until nearly 200 seals had been killed.

This raid, which was apparently participated in by an entire ship's crew in five boats, was repulsed by Agent Lembkey, Judge and native forces only. Three raiders were killed and five captured. Most of the seals killed on shore by raiders were pregnant females with nursing young a few days old which died of starvation. A large proportion of those killed in the water were also females in search of food for their young. During the time I was on the Island schooners were frequently sighted less than three miles from shore. It is evident that at least eight or ten, believed to be Japanese schooners, are sailing in close proximity to the Island. The twelve prisoners were taken on the cutter McCulloch to Kodiac, and after a hearing before the commander were held for the grand jury and taken in charge by the marshal."

The Japanese charge, Mr. Miyaoka, called at the state department this morning for information about the killing of the Japanese. He had received no advices from his government concerning the affair, and Acting Secretary Bacon gave him the same information which was sent to Ambassador Wright.

Seals are recognized as property by international law, and the Japanese killed by American officials on St. Paul Island stand in the same position as burglars shot in the act of stealing, according to prominent authorities on international law.

Japan has no treaty obligations which in any way require her to protect seals in the Behring sea.

SHRINERS AT PLAY.

Members of Aad Temple Spending Day at Fond du Lac.

The first annual picnic of Aad Temple, Nobles of the Mystic Shrine, is on. The Shriners, with their wives and children or with sweethearts, left for Fond du Lac at 9 o'clock this morning, on the steamers Newsboy and Fremont, from the foot of Fifth avenue west, all of them carrying baskets, for it is to be a basket picnic.

Each person going on the steamer wore the Shrine colors, red and yellow, and presented a gaudy appearance. The Shriners had their fezes in their pockets, for the law of the order prescribes that they must not wear them on the street except on certain occasions; but on the picnic grounds there will be nothing else but fezes worn by the Shriners.

A fine program of sports will take place, and it is expected that joy will be unconfined during the whole day.

THE SIRIO INQUIRY

Seriously Inculpates the Captain and the Crew of the Steamer.

Madrid, Aug. 8.—The official inquiry made by the naval authorities into the wreck of the Sirio seriously inculpates the captain and crew of the steamer for saving themselves first, abandoning the vessel and causing a panic.

The inquiry is expected to lead to severe action on the part of the authorities against those who were responsible for the disaster.

White City Notes.

About 1,000 Superiorites picnicked at Oatka Beach yesterday and in the evening took in the shows and many amusing features of the White City.

At 9:30 p. m. there were 4,000 people present to see Daibio, the demon diver, make his thrilling fire slide for life. Professor Thompson made a balloon ascension about 5:30 and narrowly escaped a serious accident by his parachute dragging through a tree. Thompson and his parachute landed yesterday in St. Louis bay and the balloon, when cut away, passed out of sight across Superior, but was recovered late last night. Today is children's day and great preparations are being made to entertain the little ones. "Gill," the little Cocker Spaniel in Hershall's dog circus, will celebrate her third birthday and the White City employes have purchased a new collar and other dog paraphernalia for her birthday presents. Mr. Hershall will give the visiting children an interesting lecture on how to train animals and the White City management invites every little girl and boy in Duluth and Superior to spend the day in the White City free of charge. Tomorrow, Duluth Hive, No. 1, Ladies of the Maccabees, will hold their annual picnic in Oatka grove and the dancing pavilion will be open in the afternoon, as well as evening.

TEAMS WANTED

for North Dakota; also near the city Free transportation out and back.

NATIONAL EMPLOYMENT CO.
431 West Michigan St.

NEGRO PREACHERS

May be Deported From South Africa by British Authorities.

London, Aug. 8.—It is being suggested that a small party of American negro preachers who have been advocating the Ethiopian propaganda "Africa for the Africans," should be deported from South Africa. The government has not taken any action and it is a question whether it will. The agitation against the preachers has been revived by the recent trouble at Capetown, for which they are held by certin London papers to be partially responsible. They have made no secret of their mission to South Africa, advising the natives to use their efforts to secure black supremacy in that part of the world.

SHOT HIS WIFE

Because She Refused to Make Him Cup of Coffee.

New York, Aug. 8.—Vincenzo Lupo, who shot his wife to death and then attempted to commit suicide, said in his ante-mortem statement today, that he shot his wife because she refused to make him a cup of coffee. "When I realized what an awful crime I had committed," he said, "I shot myself."

TAWNEY IS OPPOSED

To the Standpat Policy and Has Warned Campaign Managers.

Washington, Aug. 8.—According to well founded reports, Representative James A. Tawney, vice chairman of the Republican national congressional committee, is and will be from now on a "progressive" Republican and opposed to the policy of standpattism.

Four years ago Mr. Tawney declared for tariff revision, but, while he has been unable to bring about anything on that line in congress, it is well known that his views on the tariff question are entirely different from those of Payne, Dalzell and Grosvenor, the leading Republicans of the ways and means committee, with whom Mr. Tawney served for many years.

It is said the committee has heard from him recently, and it may be asserted, on the best of authority, that Mr. Tawney scurded a warning to the campaign managers and admonished them not to make the "standpat" position on the tariff a feature, or even half a feature, in the campaign text book.

WESSON A TAX DODGER.

Vicitm of "Black Hand" Fright Assessed Less Than Million.

Springfield, Mass., Aug. 8.—That Daniel B. Wesson, the famous revolver manufacturer who died Saturday, leaving an estate estimated at between $20,000,000 and $30,000,000, paid in taxes but $12,000 a year, representing an assessment of less than $1,000,000 on his total holdings of real and personal estate, comes as a surprise to the Springfield public.

It was stated that the greater part of Mr. Wesson's money was invested in first mortgages, which are not subject to taxation. First mortgages, however, by no means represented all of Mr. Wesson's wealth. His home alone, at the lowest calculation, greatly exceeds in amount for what he was taxed. It is improbable that the immense revolver plant, of which he was sole owner, could be replaced for much less than $1,000,000.

STABBED IN QUARREL; "JUNGLE" THE ISSUE.

New York, Aug. 8.—As the result of a dispute over the merits of Upton Sinclair's book, "The Jungle," John Bisiglona is in St. Mary's hospital in a precarious condition from stab wounds inflicted by Albert Hintz. The men are Russians, and both were formerly employed as butchers in Chicago abattoirs. Hintz met Bisiglona in a restaurant. They talked about the condition of the stock yards in Chicago, and Hintz produced a copy of "The Jungle," and read several statements made in the book, at the same time claiming that the author was correct in every particular.

Bisiglona seemed to have a better opinion of the Chicago abattoirs, but said that even if they were open to criticism nothing could be said against the condition of the abattoirs in Jersey City.

The men argued, until Hintz in a rage flung the hook at Bisiglona, striking him in the face. Then the men fought, and in the struggle Hintz, it is alleged, drew a butcher knife from his belt and stabbed Bisiglona repeatedly with the long blade.

NEW DENTIST.
Carefulness makes dental work easy and permanent. Come and see.
DR. L. P. COLBORN.
Mesaba Block. 429 W. Superior St.

SEED WIZARD DEFIES BRITONS TO BEAT HIM.

Santa Rosa, Cal., Aug. 8.—Replying to charges made by T. D. Cook, editor of the London Garden, that he is a poor imitation, Luther Burbank has issued a statement containing the following defiance:

"I challenge all English, or any Englishman, to produce a plum that is the equal of the Wickson plum, one that is equal in size, quality, as productive and possessed of such good shipping qualities.

"I challenge any Englishman to produce any daisy like the Shasta, either in size, color or any other feature and one that will bloom in six months instead of eighteen months.

"I challenge and ask any Englishman to produce a potato that has been grown as extensively, is as productive and still holds its own as the Burbank potato, which I invented."

Don't Neglect

Your personal appearance, especially when we are offering 20 per cent discount on all orders. Brenton, Tailor, Phoenix Block.

AFTER THE ICE MEN.

New York, Aug. 8.—The investigation into the price of ice in this city was begun by District Attorney Jerome and the grand jury today. It was reported among the first witnesses to be examined was Wesley M. Oler, president of the American Ice company.

Something different every day.

MISSES' AND CHILDREN'S
Strap Slippers
Values from $1.25 to $1.75—at per pair—
68c

20th Anniversary Sale

Ladies' Canvas Shoes.
White, Blue, Brown and Gray—regular price $1.50 and $2.00—for Thursday and Friday—special—
98c

ESTABLISHED 1886.
Wieland.
FINE SHOES

THE distinctly remarkable Shoe event of the entire year, embracing the largest stock of high-class Shoes in the Northwest—the surplus lines and broken lots of the season's best and most fashionable shoes at a half and even a third of their real value. A greatly augmented sales force is added for this occasion, and our patrons will be served quickly.

Free Lucky Bargain Table No. 13 Free—Buy a pair at the marked price and we will give you another pair **Free**

SHOES

Youths' Canvas Shoes, $1.25 values, sizes 10 to 2—
68c

Women's 1 and 2 strap Slippers, regular $1.00 and $2.00 values—
88c

Men's Slippers—$1.50 to $1.75 values—
88c

Men's $1.50 Canvas Shoes 20th Anniversary Price—
98c

Youth's $2.00 Shoes—
$1.38

Boys' $2.25 Shoes and Oxfords, at
$1.48

Men's Humanic Eli Calf $4.00 values—
$2.98

Boys' Canvas Shoes, $1.25 values at
68c

Extra Special—Children's and Misses' Shoes—vici kid, pat. leather tips—$1.50, $2 and $2.50 values—this sale **68c**

BURIED IN PEPIN.

Husband Consigns Ashes of His Spouse to the River.

Red Wing, August 8.—A well dressed gentelmanly appearing man made arrangements with the boat liveryman, Andrew J. Barrow, for a ride on the lake in his gasoline launch the other day.

When they reached the center of the lake the passenger produced an elaborate box which was about half full of gray ashes. The man sprinkled the ashes on the water and then placed the box in the water, and being of metal it sank immediately. Mr. Barrow was not aware that he was taking part in a funeral until the party produced a card giving his name and address and stated that the box had contained the remains of his wife, who died about a month ago in Minneapolis. She had formerly resided in aLke City, and it had been her dying request that her body be cremated and her ashes sprinkled in Lake Pepin, and he had simply carried out her wishes.

INITIAL RACE

For the King's Cup Begun by Yachts at Newport.

Newport, R. I., Aug. 8.—No effort was spared by the New York Yacht club to make the initial race for the king's cup today a success, and to fulfill the desires of King Edward, who presented the cup for a continuance of interest on this side of the water in the racing of large yachts. Many of the fastest boats in the club, outside of the 90-foot sloops, were on the list this morning, as well as the schooner Amorita, of the Boston Yacht club, making an entry of six schooners and eleven yawls and sloops for the event. Under the conditions the cup will forever be held by the New York Yacht club, to be sailed for annually, and each yacht winning it will have her name and that of her owner inscribed upon the trophy. In addition, the winner receives a medal or other emblem. The yachts are limited to those above fifty feet water line for sloops, and sixty feet for schooners, and no time-limit has been set.

The conditions this morning, however, were not promising for a successful race from a spectacular standpoint. A heavy thunderstorm about sunrise was followed by a shift of the wind to the southeast, driving up mist and fog.

Itch cured in 30 minutes by Woolford's Sanitary Lotion. Never fails. Sold by all druggists.

GEORGE HOFFMEIER IS A VICTIM OF POISON.

Des Moines, Aug. 8.—An overdose of poison, supposedly taken through mistake, caused the death of George W. Hoffmeier of Knoxville, owner of the noted Hoffmeier bloodhounds at Newton, at 7 o'clock yesterday morning.

Hoffmeier took the poison at noon Monday. He complained of not feeling well and said he would take some medicine that he had in his suitcase. A few minutes after taking the supposed medicine he grew violently ill.

"I must have taken the wrong stuff," he said repeatedly. Physicians remained at his side all the afternoon and during the night. Hoffmeier gradually grew worse, dying in terrible agony this morning.

Up to the last moment of consciousness he maintained that he had taken the poison through mistake. He made no statements indicating despondency and his most intimate friends believe that the tragedy was the same old climax—"drinking out of the wrong bottle."

Hoffmeier was 50 years old, and leaves a wife and three children. He was well known in Des Moines and throughout the state. His dogs have been used in efforts to locate criminals, ranging from petty thieves to murderers.

Use the original laxative cough syrup, Kennedy's Laxative Honey and Tar. No opiates. Sold by all druggists.

HEBREWS SUSPECTED

Of Incendiarism at Leeds, Iowa, Hanged in Effigy.

Sioux City, Iowa, August 8.—Following a fire in the general store of Simon Baron in Leeds, which in a few minutes blew out the glass front and scorched the entire stock, the citizens of Leeds, a portion of Sidux City, hanged the two proprietors in effigy to a telegraph pole in front of the burned building.

Nearly the whole suburb turned out to witness the blaze, which was regarded with suspicion by the citizens of Leeds, the fire department and the insurance company which carried the risk. The proprietors are Jews.

The burned stock was roughly valued at $2,500, and with a grocery stock next door, which was not burned, was covered with a value of $3,000. Officer Luce, first to discover the fire, says the odor of coal oil was strong.

The citizens, some 600 in number, rolled straw into two figures and stuffed two suits taken from the store and hung them up, labeled with the names of the proprietors.

Annual Picnic and Dance

Given by Duluth Hive No. 1 L. O. T. M. at the White City Thursday, Aug. 9. Admission to grounds and dance 25c; to all shows 30c. Tickets on sale at Maccabee Hall and Scott's Drug Store.

MUTINY ON THE SHIP LANCASTER

Five Marines in Double Irons and Six Sailors Arrested.

Philadelphia, Aug. 8.—It became known that five marines are in double irons on board the receiving ship Lancaster at the League island navy yard and ten sailors are under arrest as the result of a mutiny on Monday night in which two of the mutineers were badly injured.

A boating party, consisting of Privates Burnett, Kensie, Haggerty, Alderson, Erbe and Nolan, left the navy yard. They went to Gloucester and, it is alleged, sold their uniforms. With the money thus secured, beer was purchased and when the men returned to camp they had two half barrels of beer in the boat. This they smuggled into camp, and about a score were soon under the influence of the liquor.

While in this condition the men attempted to leave the yard and when halted attacked the corporal. The alarm whistle was sounded and the men of the Lancaster quickly responded. A general fight ensued, during which several shots were fired. Burnett, one of the ringleaders, had his throat cut and Kensie's right arm was fractured. After nearly an hour of fighting the mutineers were subdued and the principals placed under arrest.

Baked Beans to Order!
Home-made Bread a Specialty.
Orders must be received not later than 6 o'clock Friday evenings. Goods delivered to all parts of the city.
MICKERSON'S Home Bakery,
New 'phone, 341. 504 E. Fourth St.

MOST ENJOYABLE

Was Lake Excursion on Steamer America Yesterday.

The first of The Herald's lake excursions, on the steamer America, was taken advantage of by a large and delighted number yesterday. The boat left Singer's dock at 5 p. m. and returned at 9 p. m., affording a delightful four hours' trip on the lake. The majority of the excursionists took their lunch baskets, but not a few had their supper on the boat. The weather was ideal, and the outing proved most enjoyable.

The second lake excursion on the America takes place next Tuesday, the boat leaving Singer's dock at 5 p. m. and returning at 9 p. m. Tickets may be had now at The Herald office. Fare for the round trip, 30 cents.

Archie Kenney Returns.

Archie Kenney of Kenney & Anker has returned after a month's absence in the East. He was in New York, Rochester and Chicago, completing the purchases of clothing for fall and winter, and he was successful beyond expectations. The Kenney & Anker store will be one of the handsomest at the Head of the Lakes when the improvements now under way are completed.

Suffers With Dementia.

Tobias Sherid of Ely was brought to Duluth this afternoon to be examined in the probate court for insanity. The information against him is that he is suffering from maniacal delirium closely approaching dementia. Sherid removes his clothes and tears his bedding into strips. He has to be restrained to prevent violence.

BRITISH TRADE RETURNS.

London, Aug. 8.—The board of trade returns for the month of July show an increase in imports of $13,339,000 and an increase in exports of $28,109,500. The principal increase in imports was food $5,700,000. The balance was raw material and manufactured articles. In exports the principal increase was manufactured yarns and textiles $10,000,000, the balance being manufactured metals.

A RECEIVER APPOINTED

La Porte, Ind., Aug. 8.—Following in the wake of the failure of the Bank of America in Chicago and the Creelman Lumber company failure two months ago, the Planet Manufacturing company of this city, makers of picture frames and room moulding, was today forced into the hands of a receiver. Judge Richter, in the La Porte circuit court, appointed Emmet Scott, who will continue operation of the plant, the creditors agreeing thereto. The assets and liabilities are not known, but the company was capitalized for $100,000. The plant employs 200 men.

GIVEN A REWARD.

Fergus Falls, Minn., August 8.—Word comes from Ashby that Mr. Anderson, who saved the Winnipeg Flyer and J. J. Hill's train from running into a washout near that village several weeks ago, has been given a reward of $100 by the Great Northern company. Mr. Anderson is said to have saved a train at the same spot on a previous occasion, and was at that time given a reward of $25.

THE BABY DROWNED.

Chetek, Wis., August 8.—P. O. Bruden of Eau Clair, lost his 16-months-old baby by drowning Monday. Mr. and Mrs. Bruden have been camping here for the past two months and in the afternoon while the babe was not being watched it slipped away. After a short search it was found lying face down in about one foot of water. It died in spite of all that could be done.

NOTICE TO CONTRACTORS.

Refiguring School.

The Board of Education of School District No. 24 will receive bids up till 8 O'Clock P. M., Sept. 1st, for the construction of a brick school building to be built at Biwabik (general work only).

Plans and specifications may be seen at the office of the Clerk at Biwabik, Minn., and at the office of the Architect, Bray & Nystrom, Duluth, Minn.

A certified check for 5 per cent of the amount of the bid must accompany each bid as a guaranty that the bidder will enter into contract and furnish satisfactory bonds for the faithful performance of the contract.

The Board of Education reserves the right to reject any or all bids. Address all bids to the undersigned.

C. H. MORRILL, Clerk,
Biwabik, Minn.

Herald Want Ads. Divide Your "Chances of Failure."

One Cent a Word Each Insertion—No Advertisement Less Than 15 Cents.

REAL ESTATE, FIRE INSURANCE AND RENTAL AGENCIES.

John A. Stephenson, Wolvin building.
Chas. P. Craig & Co., 220 W. Sup. St.
L. A. Larsen & Co., 214 and 216 Providence. Phones 1920.
W. C. Sargent & Co., 106 Prov. Bldg.
C. H. Graves & Co., Torrey Building.
D. W. Scott, 10 Mesaba block.

SHOPPING BY TELEPHONE.

	Old 'Phone.	New 'Phone.
MEAT MARKETS—		
B. J. Toben	22	22
Mork Bros.	677-M	189
LAUNDRIES—		
Yale Laundry	479	479
Lutes' Laundry	447	447
DRUGGISTS—		
Boyce	163	163
FLORISTS—		
W. W. Seekins	1356	1625
BAKERIES—		
The Bon Ton	129-L	1166
ELECTRICAL CONTRACTING—		
Mutual Electric Co.	496	496
RUBBER STAMP WORKS—		
Con. Stamp & Print Co.	102-K	755
PLUMBING AND HEATING—		
McGurrin Plumbing & Heating Co	815	983
McDougall & Pastoret Plumbing & Heating Co.	1754	502

FOR SALE—HORSES.

HORSES OF ALL KINDS FOR SALE by John McKay & Co., Third avenue west and Commerce street.

FOR SALE — DELIVERY HORSE; weight 1,350. C. B. Nunan, 1826 West Superior street.

JUST RECEIVED — TWO CARLOADS of draft, driving and delivery horses, ponies and mules. L. Hummel Co.

MEDICAL.

LADIES — DR. LA FRANCO'S COMpound; safe, speedy regulator, 25 cents. Druggists or mail. Booklet free. Dr. La Franco, Philadelphia, Pa.

FIRE INSURANCE.

FIRE INSURANCE, LIABILITY, ACCident, plate glass. William C. Sargent & Co., 106 Providence building.

WRITTEN IN BEST COMPANIES. Cooley & Underhill, 207 Exchange building.

COD LIVER OIL.

1906 IMPORT COD LIVER OIL. Alfred Swedberg, 3015 West Superior St.

GINSENG.

THE CROP THAT IS WORTH ITS weight in sterling silver. Write today for folder, giving prices of nursery stock, roots and seeds for fall delivery. Address Vail's Gingseng Garden, Marshalltown, Iowa.

MUSICAL INSTRUMENTS.

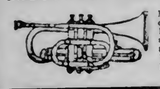

MUSIC and musical merchandise of every description. Edison phonographs, band and orchestra instruments, pianos and organs. INGVALD WESTGAARD, 7 and 9 First Avenue West.

CLAIRVOYANT.

PROF. LEROY, CLAIRVOYANT AND business medium is permanently located at 1212 Tower avenue, Superior, Wis., and may be consulted daily on all affairs of life.

MADAM ROSCOE, BUSINESS MEDIUM. 1026 Tower avenue, Superior.

Ft. William,

Ontario, Canada,

Is going ahead rapidly, and may rival Winnipeg in the near future. I have some good investments in Real Estate and Mining Properties. Correspondence solicited.

John Morton,

Real Estate Mart,
Simpson Street. FORT WILLIAM.

Every Woman

is interested and should know about the wonderful MARVEL Whirling Spray

The new Vaginal Syringe. *Injection and Suction.* Best—Safest—Most Convenient. It Cleanses Instantly.

Ask your druggist for it. If he cannot supply the MARVEL, accept no other, but send stamp for illustrated booklet—sealed. It gives full particulars and directions invaluable to ladies. MARVEL CO., 44 E. 23d ST., NEW YORK.

FOR SALE BY MAX WIRTH, DRUGGIST.

INJECTION
TRADE MARK
MALYDOR
THE HYGIENIC LOTION

For Gonorrhœa, Gleet, Leucorrhœa, Spermatorrhœa, Piles and all Unhealthy Discharges.

NO PAIN. NO STAIN.
NO STRICTURE. FREE SYRINGE.

A Sure Preventive of Disease. $2

At Druggists, or sent anywhere for $1.00.

MALYDOR MFG. CO., Lancaster, O., U.S.A.

LADIES Who Have Used Them Recommend as the BEST
DR. KING'S
Star Crown Brand
PENNYROYAL PILLS.

Immediate relief, no danger, no pain. Used for years by leading specialists. Hundreds of testimonials. A trial will convince you of their intrinsic value. In case of suppression. Forwarded in securely sealed plain package upon receipt of $1.50. King Medicine Co., P. O. Box 937, Duluth, Minn.

One Cent a Word Each Insertion—No Advertisement Less Than 15 Cents.

FOR RENT—ROOMS.

PLEASANT FURNISHED ROOM; heart of city; modern house. 318 West Third street.

FOR RENT — NICELY FURNISHED rooms with board. 501 West Second street.

FURNISHED ROOM, 305 E. THIRD ST.

FOR RENT — 1907 EAST SUPERIOR street; ten rooms, modern, in fine condition. Stryker, Manley & Buck.

ROOMS FOR RENT. 218 W. SUP. ST.

FOR RENT—REASONABLE, TWO OR three partly furnished pleasant rooms; electric light, bath, etc. H.-26, Herald.

FOR RENT — TWO UNFURNISHED steam heated rooms complete for light housekeeping. 17 West Superior street, upstairs.

FURNISHED ROOM FOR RENT—SUITable for two gentlemen. Park Point. T.-60, Herald.

FOR RENT—THREE UNFURNISHED housekeeping rooms with bath, light, gas and heat; no children. 621 East Fourth street.

TWO FURNISHED ROOMS FOR LIGHT housekeeping. 120 First avenue west.

FOR RENT — TWO OR THREE UNfurnished and one furnished room, modern. Call at 126 East First street after 6 p. m.

FOR RENT—ROOMS. 1021 WEST SUperior street.

4 OR 5 ROOMS FOR RENT FOR LIGHT housekeeping; no children. 427 Seventh avenue east.

BEAUTIFULLY FURNISHED FRONT parlor; modern, centrally located. Call 505 West Second street, or telephone 1219-A, Zenith.

FOR RENT — LARGE FURNISHED front room, for one or two gentlemen, East end, eight blocks from business center; pleasant view. K. M., Herald.

FOR RENT—FLATS.

FIVE ROOM MODERN FLAT; 512½ Lake avenue north. Inquire 516 Lake avenue north.

NICE FIVE-ROOM FLAT, ALL CONveniences, within five minutes' walk of Lyceum building. Call 508 West Third street.

FOR RENT—HOUSES.

FOR RENT—FURNISHED COTTAGE at Pike Lake. Inquire Wm. Horkan, 430 Manhatton.

FOR RENT—VERY CENTRAL, MODern 11-room house; best location in city; good for roomers. T. 85, Herald.

FOR RENT—FOR BALANCE OF SEAson, very desirable furnished five-room cottage on Park Point. Address H.-81, Herald.

FOR RENT — 412 SIXTH AVENUE west, 8-room house; hot water heat; all modern conveniences; $30 per month. R. B. Knox & Co., Exchange building.

FOR SALE—HOUSES.

NOTICE TO YOU WHO PAY RENT—Call on us; we will show you how to own your own home by paying for it with the money you are paying for rent. Let us show you the homes we have sold on this plan. S. S. Williamson, 516 Torrey building. New 'phone, 1156; old, 1360.

$1,700 BUYS THREE HOUSES AND corner lot; easy terms. 20 N. 5th Ave. W.

BOARD OFFERED.

THE BAY VIEW, 301 EAST THIRD street. 'Phone 1744-L.

ROOM AND BOARD, CENTRAL AND pleasant, beautiful lake view; table board the best. Call 1002 East Superior street.

BOARD WITH OR WITHOUT ROOM. 12 West Second street.

BOARD AND ROOM. 117 E. THIRD ST.

BOARD AND NICELY FURNISHED rooms at 122 East First street.

BOARD AND ROOM. 218 WEST THIRD street.

PRIVATE HOSPITAL.

MRS. HANSON, GRADUATE MIDwife; female complaints. 413 Seventh avenue east. Old 'phone 159; Zenith 1225.

BUSINESS CHANCES.

A GOOD CHANCE TO GET A HOME OF YOUR OWN CHEAP.

A HOUSE WITH 8 ROOMS AND LOT 75x125 for sale, 58th avenue west near Missabe Northern Depot and also close to the street car track that is being built now. Situated in a good place. Price $1,600 on easy terms. We have also other lots for sale. Call or write at once to The Duluth Information Bureau, 200 Torrey Bldg., Duluth, Minn.

A GOOD CHANCE TO GET A HOME OF YOUR OWN CHEAP.

A house with 8 rooms and lot 75x125 for sale, 58th avenue west near Missabe Northern Depot and also close to the street car track that is being built now. Situated in a good place. Price $1,600 on easy terms. We have also other lots for sale. Call or write at once to The Duluth Information Bureau, 200 Torrey Bldg., Duluth, Minn., Dept. 7.

BARBER SHOP FOR SALE CHEAP. If you want a good paying barber shop, with two chairs, bath and everything ready to start, don't fail to call or write quick. This is a big bargain if taken at once. Reason for selling, owner leaving town. Address The Duluth Information Bureau, 200 Torrey Bldg., Duluth, Minn.

CIGAR AND CONFECTIONERY BUSIness in the best town on the Mesaba Range, doing first-class business. Reason for selling must leave the city. Address Mrs. H. M. Mauseau, Hibbing, Minn.

CASH FOR YOUR REAL ESTATE OR business, no matter where located. If you desire a quick sale, send us description and price. Northwestern Business Agency, 313X, Bank of Commerce building, Minneapolis, Minn.

IF YOU WANT TO TAKE ADVANTAGE of a splendid opening in the newspaper business write for particulars to F. J. Kenyon, City Hall, Superior, Wis.

WIRTH'S BEDBUG KILLER.

THE SUREST, SPEEDIEST EXTERminator on the market. 13 West Superior street.

One Cent a Word Each Insertion—No Advertisement Less Than 15 Cents.

FOR SALE — MISCELLANEOUS.

FOR SALE—ONE SIDEBOARD, ONE bed and mattress; 205 Fifth avenue east.

FOR SALE — TWO HOUSES, ON EASY payments. J. J. Frey, West Duluth.

REMINGTON TYPEWRITER — SELL cheap. Room 15 over Oak Hall Clothing store.

FOR SALE—PARTY LEAVING CITY wishes to sell boarding house; full of boarders and very central; doing good business. H. 28, Herald.

EIGHT-FOOT SHOW CASE FOR SALE —Goldberg, 501 West Superior street.

FOR SALE—HYDRAULIC LIFT, 8 FT. 6 in. in length; will lift load of from 3,000 to 5,000 pounds. Inquire foreman, press room, Herald.

FOR SALE—ONE STEINWAY PIANO, new, in perfect condition; cost $570; will sell for $460. Address P. 85, Herald.

IRON WORKING AND WOOD WORKing machinery; large stock of second-hand and new. Northern Machinery company, Minneapolis.

FOR SALE—THOROUGHBRED FOX terrier pup; 710 West Second street. New 'prone, 330-A.

FURNITURE OF SEVEN ROOM HOUSE 121 Fourth avenue west.

FOR SALE—1 MEAT BLOCK—SECtional—46 inches by 50 inches; 3 marble top counters and 4 quarter-oak meat racks; cheap. Apply to E. & L. Focke, 505½ East Fourth street.

FOR SALE—CHEAP, SOLID OAK BED, woven wire springs; first-class condition; snap; 4107 East Superior street. New 'phone, 6152.

FOR SALE—THREE BURNER BLUE flame oil stove and oven, good as new $3.00; also cook stove and heater, $5.00; 1927 East Sixth street.

FOR SALE—BABY CARRIAGE; GOOD condition; cheap; 617 East Fifth street.

FOR SALE — ONE NO. 4 VARIETY moulding machine with head and knives; one 30-inch iron top hand saw machine, shafting, hangers, and pulleys All new, at low figures. Duluth Electrical & Construction company, 210 West First street.

NEW NATIONAL CASH REGISTER at one-third less than cost. Ehle, 103 East Superior street.

FOR SALE—SEVENTY-HORSE POWER engine. Woodruff Lumber company.

FOR SALE—TWO SHOW CASES AND counters, 10 and 12 feet long. Call at E. E. Esterly, 423 West Superior street.

BUY PLUMBING SUPPLIES DIRECT—Wholesale prices. Save on every article. Only first-class goods handled. Prompt attention to every order. Send for catalogue. B. G. Karol, 235 West Harrison street, Chicago, Ill.

FOR SALE—TWO DELIVERY WAGONS —212 West Michigan street.

$3 TO $5 PER ACRE CASH, BALANCE crop payments, buys some of the best land in Wells Co., N. D. Let us tell you about it. Fessenden Land Co., Fessenden, N. D.

FOR SALE— SIX-POCKET PARLOR pool table, good as new; a snap. Dr. Reinhart, Second avenue west and Superior street.

MAKE HAY WHILE THE SUN SHINES with Keen Kutter scythes. Every one warranted. Sold by Jos. Fox, 627 W. Sup.

FOR SALE — SCHOONER-RUG SAILboat. Inquire 225 East Fourth street.

WANTED—YOU TO KNOW THAT OUR 50c per dozen photos are the best. It will cost you nothing to see the samples. We are here to show you. Ely, photographer, opposite the Bijou theater.

AGENTS WANTED.

SOMETHING ENTIRELY NEW, AND needed by everybody; our $2,000 Combination policies, covering all accidents, diseases and occupations; costing only $6 per annum each payable quarterly; issued by this society only. Over $300,000 already paid in benefits. Agents wanted; large commissions and exclusive territory given. Address National Accident society, 320 Broadway, New York, established 21 years.

WANTED—LADY AGENTS, SALARY $1 per day; pay every day. Apply after 9 a. m. at 217 East Second street. M. G. Whitcraft.

AGENTS WANTED. TO KNOW THAT we cover four times as much territory and can offer you a better all-around proposition than any of our competitors. Call and investigate. Gately Supply company, 8 East Superior street.

FOR RENT—STORES.

FOR RENT—STORE BUILDING, 2302 West Superior street. Inquire Duluth Brewing & Malting Co. 'Phones 241.

STORE FOR RENT—325 EAST SUPErior street.

OLD CLOTHES BOUGHT.

HIGHEST PRICES PAID. L. SIDEN, 11 Fifth Ave. W. Zenith 'phone 1321-D.

G. SHAPIRO, 721 W. SUP. ST., BUYS and sells old clothes. Zenith, 1852-X.

MILLINERY.

Miss Fitzpatrick, 502 E. 4th. Old 'phone.

M. A. COX, 330 EAST FOURTH STREET

IF YOU WILL BRING

Suit to 10 Fourth avenue west we press it for 50c; pants, 15c. J. Oreckovsky.

TENTS AND AWNINGS.

POIRIER & CO., 103 East Superior street.

PERSONAL.

LADIES! USE CHICHESTER'S ENGlish Pills. Best! Safest! Only Reliable! Take no other. Buy of your druggist, or send 4c stamps, for particulars and booklet for ladies. Chichester Chemical Co., Phila., Pa.

CHEMIST AND ASSAYER.

C. F. JOYCE, 631 MANHATTAN BUILDing. Old 'phone 1514.

OPTICIAN.

C. C. STAACKE, 305 NEW JERSEY building.

CIVIL ENGINEER.

DULUTH ENGINEERING CO.—W. B. Patton, Mgr., 613 Palladio Bldg. Specifications prepared and constructions superintended for waterworks, sewers, etc.

SATIN SKIN SPECIALTIES.

Always fresh. Satin skin cream, never dries up, spots, shrinks or changes. 25c.

One Cent a Word Each Insertion—No Advertisement Less Than 15 Cents.

LOAN OFFICES.

WE LOAN MONEY ON WATCHES, diamonds and all articles of value. Established the longest. The most reliable, up-to-date place in the city. All business strictly confidential. Fire and burglar-proof safes. Crescent Brokers, 413½ West Superior street.

MONEY TO LOAN.

MONED TO LOAN ON FURNIture, pianos, cattle, horses, wagons and all kinds of personal property; also to salaried people on their own notes. Easy payments.
WESTERN LOAN COMPANY,
521 Manhattan Building.
New 'phone, 026. Old 'phone, 759-R.

ONE MONTH FREE—DURING THE month of August we will give all new customers one month extra (no interest) on all loans for three months or more. We will loan on your furniture, pianos, horses, wagons, or if you are holding a permanent position, your plain note without security. Remember, everything is confidential. Come and see us. Rates cheaper than the cheapest. Duluth Finance company, 301 Palladio building, third floor.

MONEY TO LOAN ON FURNITURE and all kinds of personal property; also buy notes and second mortgages. Union Loan company, 210 Palladio building.

MONEY TO LOAN — ANY AMOUNT. Cooley & Underhill, 208 Exchange building.

LOANS ON FURNITURE, PIANOS, horses, wagons and all kinds of personal property. Also to salaried people on their own note; weekly or monthly payments; reasonable rates. New 'phone 883; old 'phone 636-M. Minnesota Loan company, 205 Palladio.

MONEY TO LOAN ON DIAMONDS, watches, furs, rifles, etc., and all goods of value, $1 to $1,000. Keystone Loan & Mercantile Co., 16 West Superior street.

MONEY SUPPLIED TO SALARIED people and others upon their own notes, without security; easy payments. Offices in 57 cities. Tolman's, 509 Palladio building.

LOANS MADE ON FARM LANDS, timber lands and city lots. J. A. Crosby, 209 Palladio building.

SITUATIONS WANTED— MALE.

WANTED—CLERICAL WORK EVENings by competent young man, or would like to hear of good business opening. T. 56. Herald.

WANTED—POSITION AS BOOKKEEPer; can operate typewriter. H 80, Herald.

WANTED—MAN WISHES POSITION as stenographer; best of references; will go out of city. Address H. H., Herald.

FIRST-CLASS ENGINEER DESIRES position. 425 Fourth avenue east, H. C. Getty.

WANTED—BY BOY, EIGHTH GRADE graduate, position in office. T. 72.

YOUNG MAN WISHES POSITION AS stenographer; best of city references. Will work in or out of city. Address A. B. C., Herald.

WANTED—POSITION BY RELIABLE thrashing machine engineer in North Dakota. Address Box 75, Cloquet, Minn.

SITUATIONS WANTED— FEMALE.

WANTED—BY EXPERIENCED DRESSmaker sewing out by the day. No. 3 Munger Terrace.

LOST AND FOUND.

LOST—AT YACHT CLUB SATURDAY evening silver chain bracelet; initials E. M. H. Finder please leave at Remington Typewriter company.

LOST—BETWEEN SEVENTH AVENUE and Third avenue west and Superior street, two worked pillow tops. Return to Herald office for reward.

LOST—SMALL RED COW OUT OF Lake avenue herd. Had small horns and rope around neck. Notify Peoples Moving Co.

LOST—SMALL BEADED POCKETBOOK on car containing $6.90. Finder please return to Boston Cafe for reward.

LOST—BROWN POINTER DOG WEARing rough leather collar; about 4 months old. Notify Dr. J. G. Forsyth, Hammel's barn.

LOST—WATCH FOB BEARING INItials M. H. S. Finder please leave at 513 Palladio building for reward.

LOST OR STOLEN ON STEAMER Newsboy last night, ladies coat. Finder please return to 2114 West Second.

LOST—PAIR OF GOLD RIMLESS glasses on Park Point Saturday night. Reward is returned to Herald office.

SPALDING MANICURE PARLOR.

MASSAGE AND SCALP TREATMENT Room 19, Spalding hotel.

CARPET CLEANING.

CARPETS CLEANED ON THE FLOOR by compressed air; the only compressed air cleaner in the city. Rugs made from old carpets. Interstate Rug company, 1701-1703 West Michigann street. Both 'phones.

WANTED—TO RENT.

WANTED—BY TWO GENTLEMEN, OF temperate habits room with or without table board. State particulars. Address B. and R. Herald.

WANTED—FURNISHED COTTAGE ON Park Point for about a month. Mrs. D. R. Black, 1817 East First street.

WANTED TO RENT—SEPT. 1, FOUR or five room modern unfurnished flat, by young couple without children. T.-59, Herald.

WANTED TO RENT—4-ROOM MODERN flat within 30 days. East end, or central. Dr. Lee, new 'phone 1704.

HERALD WANTS BRING QUICK RESULTS

One Cent a Word Each Insertion—No Advertisement Less Than 15 Cents.

HELP WANTED—FEMALE.

WANTED!
EXPERIENCED SALESLADY
FOR HOSIERY AND
UNDERWEAR DEPARTMENT.
Scandinavian preferred.
Apply at once, with references.
JOHNSON & MOE.

CASHIER—BRIGHT YOUNG WOMan to make change at our cash desk; references required. Superintendent Panton & White Co.

WANTED—GOOD KITCHEN GIRL AT Park hotel, Fond du Lac. Apply at steamer Newsboy for free fare.

WANTED—LADIES' CLOTHES IRONers at once. Good pay. Peerless Laundry.

WANTED—YOUNG GIRL FOR LIGHT housework. Mrs. Dunlop, 3103 Minnesota avenue, Park Point.

WANTED—A GIRL FOR GENERAL housework. Inquire Oreck's Jewelry store, 416 West Superior street.

WANTED—A YOUNG GIRL TO ASsist with housework. Call mornings, 1112 East Third street.

NIGHT COOK AND TWO DINING room girls. Du Quesne Hotel, Proctor, Minn.

GIRL WANTED FOR GENERAL housework; 429 Third avenue west.

WANTED—COMPETENT GIRL FOR general housework. Apply 1919 East Second street.

GIRL TO WORK FOR ROOM AND board; 113 East Second. Old Phone 1495-N.

WANTED DINING ROOM GIRL, OHIO Restaurant, 617 West Superior street.

WANTED—A FIRST-CLASS COOK AT 234 St. Croix avenue.

WANTED — A NEAT COMPETENT girl for general housework. Apply 521 West First.

WANTED — EXPERIENCED SECOND girl. Call Mrs. H. C. Marshall, 2302 East Fifth street.

NURSE GIRL WANTED; 1213 EAST Superior street. Mrs. A. M. Balfany.

WANTED — A FIRST-CLASS COOK. Call between 6 and 7 p. m. Mrs. Hopkins, 1602 East First street.

WANTED—DINING ROOM GIRL; 620 West Superior street, Duluth Cafe.

WANTED—A GIRL TO ASSIST WITH housework. Apply at once, 2819 West Superior street.

GIRL FOR LIGHT HOUSEWORK AND to care for young child; good wages; 204 South Eighteenth avenue East.

STENOGRAPHER FOR GENERAL office work. Apply in own handwriting. State references. H.-78, Herald.

WANTED — EXPERIENCED STENOGrapher immediately. 406 Lonsdale building.

WANTED—NURSE GIRL TO CARE for child 2 years old. 1505 East Second street.

WANTED—A WASHWOMAN. CALL 1902 East First street.

WANTED—GOOD SECOND COOK, Midland hotel, 210 West Second street.

WANTED—A COOK; BEST WAGES. 1401 East First street.

WANTED—GIRL IN PACKING ROOM, Aroma Coffe company, 16 and 18 Lake avenue north. Apply at once.

WANTED—A GIRL O RWOMAN FOR housework in small family. Apply room 414, St. Luke's hospital, Mrs. Bloom.

WANTED — GIRL FOR GENERAL housework; 1727 East Superior street.

WANTED—A GIRL FOR GENERAL housework at 112 East Third street.

WANTED — GIRL FOR GENERAL housework. Apply Northern Hardware Co.

WANTED — A DINING ROOM GIRL. Sixth avenue hotel, 529 West Mich. St.

WANTED—AN EXPERIENCED DINing room girl. Address Hotel McNeil, Eveleth, Minn.

WANTED—A DINING ROOM GIRL AT the Palmer house, 108 West First street.

WANTED—COMPETENT NURSE MAID Apply at 1714 East First street.

WANTED—COMPETENT COOK; REFerences required. Mrs. J. B. Cotton, 1617 East First street.

WANTED — COMPETENT GIRL FOR second work; 1232 East First street.

WANTED — MAID FOR GENERAL housework; must be competent; good wages; 218 Tenth avenue east.

WANTED—AT MRS. CALLAHAN'S EMployment office, 15 Lake avenue north, cook and second cooks, pantry girls, waitresses and dishwashers.

WANTED—EVERY WOMAN TO TRY Dr. Le Gran's Female Regulator, guaranteed. Kugler, Your Druggist, 108 West Superior street.

WANTED—GIRLS FOR ALL KINDS OF work at Mrs. Somers' Employment office, 17 Second avenue east. Both 'phones.

WANTED—GIRL TO ASSIST WITH housework; 1215 East First street.

WANTED—FIRST-CLASS COOK AT once; good wages will be paid; 1002 East Superior street.

A COMPETENT COOK FOR SMALL family by the last of July. Mrs. Edward Lynch, Twenty-sixth street, Park Point. Old 'phone 1816-L.

TRUNKS AND VALISES.

SAVE MIDDLEMAN'S PROFITS. Duluth Trunk Factory, 220 W. Sup. St.

UPHOLSTERING and REPAIRING

ED OTT, No. 6 W. First St. Both 'phones.

FARM LANDS FOR SALE.

IMPROVED FARMS—I CAN SUIT ANY one who wants a farm. Have tracts of improved lands from ten acres to 1,400; best climate and markets, water and rail transportation; schools, churches, etc. Don't waste your time clearing up wild land when you can buy so cheap, on the eastern shore of Maryland, which is becoming the garden spot of the country. Apply to Thomas A. Pinto, 2004 West Superior street.

EIGHT MILES FROM DULUTH, THIRty acres under cultivation. T-86, Herald.

One Cent a Word Each Insertion—No Advertisement Less Than 15 Cents.

HELP WANTED—MALE.

WANTED—FOR THE U. S. MARINE corps, men between ages of 21 and 35. An opportunity to see the world. For full information apply in person or by letter to No. 5 South Fifth avenue west.

WANTED — EXPERIENCED STENOGrapher and bookkeeper, grain office. Address G.-68, care Herald, with references.

TINNER AND HARDWARE MAN FOR range town. T.-22, Herald.

WANTED—INDUSTRIOUS, ENERGETic boys. Apply 107 West Michigan St.

WANTED — SIX HOISTING ENGIneers to run bull wheels and hoisting rock. Steady work. National Employment Co., 431 West Michigan street.

WANTED — BELL BOY AT THE Spalding.

MEN TO LEARN BARBER TRADE. Splendid opportunity now. Catalogue free. Moler Barber college, Minneapolis

WANTED FOR U. S. ARMY — ABLEbodied unmarried men, between ages of 21 and 35; citizens of United States, of good character and temperate habits, who can speak, read and write English. For information apply to Recruiting Officer, Torrey building, Duluth, Minn.

WANTED—THREE MACHINISTS AND one boilermaker. Address William Moore, Master Mechanic, Virginia, Minn.

WANTED — TWO BLACKSMITHS AT the Clyde Iron works.

WANTED — EXPERIENCED BOOKkeeper; answer in own handwriting, stating age, experience and salary expected. Address H 77, Herald.

WANTED—GOOD KNOT SAWYER, $2.50 per day summer and winter. Address Howard Wilson, Powers, Minn.

WANTED—A HANDY MAN TO WORK around band saw and man around planer and matcher. Duluth Lumber company, 364 Garfield avenue.

WANTED—EXPERIENCED CLOTHING salesman. Call Fifth Avenue Clothing store.

WANTED—ERRAND BOY. ZIMMERman Bros., 331 West First street. Apply Thursday morning.

WE FIND POSITIONS THROUGH THE Northwest for clerks, bookkeepers, stenographers, etc. Commercial Association, Grand Forks, North Dakota.

STENOGRAPHER AND GENERAL office work. Apply in own handwriting. State references. H.-79, Herald.

BARBER WANTED, FIRST-CLASS Man. H. F. Knowles, Two Harbors, Minn.

100 MEN WANTED TO INVEST $5 PER month for ten months in drilling for lead and zinc in Southern Wisconsin. Every investor to be on the ground floor. We have some of the most promising leases in the entire district. Full particulars with Duluth & Superior references on receipt of address. Homestake Development Co., Benton, Wis.

WANTED — ELEVATOR BOY. HOTEL McKay.

WANTED—A CUPOLA TENDER; GOOD wages to the right man; come at once. Virginia Foundry & Machine company, Virginia, Minn.

MANICURING, HAIRDRESSNIG.

CURLS, SWITCHES AND POMPAdours at Knauf Sisters' Hair store, 101 East Superior street.

PRACTICAL UPHOLSTERING.

C. F. FORSELL—GOOD WORK GUARanteed. 338 East Sup. St. Zenith 949.

FOR SALE—COWS.

IF YOU NEED A FRESH MILCH COW see E. Carlson, Twenty-second avenue west and Twelfth street. Zenith 'phone, 1654D.

S. M. KANER WILL ARRIVE WITH A carload of fresh milch cows Thursday, Aug. 9, 1219 East Seventh street. Zenith 'phone 1387.

J. E. JOHNSON ARRIVED WITH carload of fresh milch cows. 701 S. 23rd Ave. E. Zenith 'phone 1853-X.

FRESH MILCH JERSEY COW FOR sale; choice of two. 828 East Third street.

ARCHITECT.

FRANK L. YOUNG & CO., 201 Pal. Bldg.

PAINLESS DENTISTRY.

DR. BURNETT, top floor Burrows Bldg.

TIMBER LANDS BOUGHT.

I BUY STANDING TIMBER; ALSO cut-over lands. Geo. Rupley, 404 Lyceum.

Sheldon-Mather Timber Co. 510 First Natl bank. Duluth, Minn. Duluth 'phone 1591.

INSTRUCTIONS.

SPANISH LESSONS. 519 E. FIFTH ST.

PRIVATE HOSPITAL.

PRIVATE HOME FOR LADIES DURing confinement. Perfect seclusion. Infants adopted. Box 86, Anoka, Minn.

Mrs. A. Ferguson, graduate midwife, 617 Fifth Ave. east. Zenith 'phone 1635-Y.

MRS. H. OLSON, MIDWIFE, PRIVATE hospital, 320 North Forty-eighth avenue, West Duluth. Zenith 3124-X.

MAGIC PIANO POLISH.

BEST POLISH ON MARKET PREpared by C. O. Kristensen. Used by principal piano houses in the city; 336 East Superior street. 'Phone 1292-L.

STOVE REPAIRING.

REPAIRS FOR OVER 10,000 DIFFERent stoves in stock. Duluth Stove Repair works. Wiggerts & Son. Both 'phones. 217 East Superior street.

DULUTH DYE WORKS.

FRENCH DRY CLEANING AND fancy dyeing. We sponge and press your clothes by the month. Work guaranteed. Both 'phones. 310 East Superior street.

ZENITH CITY DYE WORKS. LARGEST and most reliable works in Duluth. First-class work guaranteed. Work called for and delivered. Both 'phones. 6 East Superior street.

STENOGRAPHER.

GRACE BARNETT, FIRST NAT. BLDG.

UNITED BROTHERHOOD OF CARPENTERS AND JOINERS OF AMERICA, No. 1461, Dock and Ship Carpenters, meet every Friday evening at Sloan hall, Twentieth avenue west. George Nettleton, president, 6709 Cody street, West Duluth; F. J. Monkhouse, secretary, 6133 Grand avenue east.

One Cent a Word Each Insertion—No Advertisement for Less Than 15c.

SECRET SOCIETIES.

MASONIC.

PALESTINE LODGE, NO. 70, A. F. & A. M.—Regular meetings first and third Monday evenings of each month, at 8:00 o'clock. Regular meeting Aug. 20. Work third degree. Charles A. Bronson, W. M.; H. Nesbit, secretary.

IONIC LODGE, NO. 186, A. F. & A. M.—Regular meetings second and fourth Monday evenings of each month, at 7:30 o'clock. Regular meeting Aug. 13. Work. John Cox, W. M.; H. S. Newell, secretary.

KEYSTONE CHAPTER, NO. 20, R. A. M. Stated convocations second and fourth Wednesday evenings of each month, at 8. Next convocation Sept. 12, 1906. Charles H. Payne, H. P.; Alfred Le Richeux, secretary.

DULUTH COMMANDERY, NO. 18, K. T. —Stated conclave, first Tuesday of each month at 8:00 p. m. Next conclave Tuesday, Aug. 7, 1906. James L. Owen, eminent commander; Alfred LeRicheux, recorder.

SCOTTISH RITE.

Regular meetings every Thursday evening of each month, at 8 o'clock. No meeting until further notice. J. E. Cooley, secretary.

EUCLID LODGE, NO. 198, A. F. & A. M. —Regular meetings first and third Wednesday evenings of each month at 7:30 o'clock. Next meeting Aug. 8. Work—Third degree. W. J. Darby, W. M.; A. Dunleavy, secretary.

DULUTH LODGE, NO. 28, I. O. O. F. Meets every Friday evening at Odd Fellows' hall, 16 Lake avenue north. Next meeting, Aug. 10. Work—First degree. C. H. Troyer, noble grand; H. A. George, recording secretary.

K. O. T. M.

DULUTH TENT, NO. 1, MEETS FIRST and third Wednesday evenings at 8 p. m., during August and September. Next meeting August 15th. Office in hall, hours, 10 a. m. to 1:30 p. m. daily; also Saturday evenings. J. P. Peterson, commander, 2617 West Third street; J. B. Gelineau, record keeper, 224 West First street.

MODERN SAMARITANS.

ALPHA COUNCIL, NO. 1, meets at Elks' hall every Thursday evening at 8 o'clock. Next meeting Aug. 9th. Samaritan degree. T. J. McKeon, G. S.; Lucy Purdy, L. G. S.; Wallace P. Welbanks, scribe; T. A. Gall, financial scribe.

A. O. U. W.

FIDELITY LODGE, NO. 105, meets at new Maccabee hall, every Thursday evening at 8 o'clock. J. Patshowski, M. W.; W. F. Feustermacher, recorder; O. J. Murvold, financier, 217 East Fifth street.

A. O. U. W.

DULUTH LODGE, NO. 10, meets in Odd Fellows' hall, every Tuesday evening at 8 o'clock. William J. Stevens, M. W.; H. Ivens, recorder; T. J. St. Germain, 110 First avenue west, financier.

KNIGHTS OF PYTHIAS.

NORTH STAR LODGE, NO. 35, meets every Tuesday at 118 West Superior street. J. A. Wharton, C. C.; T. L. Foss, K. R. S.

I. O. F.

COURT COMMERCE, NO. 2283, Independent Order of Foresters, meets first and third Friday evenings at 8 o'clock at Rowley's hall, No. 112 West First street. Next regular meeting, Aug. 17, 1906. Initiation. C. S. Palmer, C. R.; W. W. Hoopes, R. S.

M. W. A.

IMPERIAL CAMP, NO. 2206, meets at Maccabee hall, 224 West First street, second and fourth Tuesdays. Visiting members always welcome. S. F. Staples, V. C.; N. P. Turnbladh, banker; C. P. Earl, clerk, Box 411.

CLAN STEWART, NO. 50, O. S. C., Meets first and third Wednesdays of each month at 8 p. m., in Folz hall, West Superior street. John G. Ross, chief; Malcolm MacDonald, secretary; John Burnett, financial secretary, 10 Mason flats. Next meeting Wednesday, Aug. 15. Initiation.

ROYAL LEAGUE.

ZENITH LODGE, NO. 161, Royal League, meets in Elks' hall first and third Monday evenings at 8 o'clock. George L. Hargreaves, archeon; L. P. Murray, scribe, 1815 East Fifth street.

KNIGHTS OF THE LOYAL GUARD.—Subordinate division, No. 132, Hall A, Kalamazoo block. The Hall A, Kalamazoo block. E. F. Heller, captain general; H. V. Holmes, paymaster, 415 Fifteenth avenue east; Mrs. Mary P. Foster, recorder, 729 Third avenue east.

MODERN MACCABEES—ZENITH CITY Tent, No. 1044, meets every first and third Thursdays of the month at Rowley's hall, 112 West First street. Commander, Charles E. Norman; record keeper and finance keeper, A. G. Case, care Union depot, after 1 p. m., residence, 412 West Fourth street.

INTERNATIONAL UNION OF STEAM Engineers—Local union, No. 15, meets first and third Thursday evenings, third floor, room 2, Axa building. President, Joan F. Goeins; vice-president, O. C. Hanson; financial secretary, E. V. Robinson; recording secretary, I. W. Gilleland; treasurer, C. J. Wendt; conductor, Andrew Wold; guard, William Beatty.

U. O. F.

COURT EASTERN STAR, No. 86, meets the first and third Tuesdays of each month at Maccabee hall, 224 West First street. Visiting brothers and sisters always welcome. Next meeting Tuesday, Aug. 21st. J. B. Gelineau, 2529 Minnesota avenue; Harry C. R., Milnes, treasurer, office at hall.

WOODMEN OF THE WORLD.

ZENITH CITY CAMP, NO. 5 meets every second and fourth Monday at old Masonic Temple, fifth floor. H. H. Saxton, C. C.; J. H. Larkin, banker. Gately's store; James Blackwood, clerk, 618 Lake avenue south. All visiting sovereigns welcome.

14 PAGES

DULUTH EVENING HERALD.

14 PAGES

TWENTY-FOURTH YEAR. SPECIAL MAIL EDITION FOR: FRIDAY MORNING, AUGUST 10, 1906. (ON TRAINS, FIVE CENTS.) TWO CENTS.

MINNESOTA HISTORICAL SOCIETY

THOUSANDS WOULD COME

On Teachers' Excursions From Great Britain to United States.

Only Small Number of the Applicants Can be Accepted.

London, Aug. 9.—Thousands of applications are being made by the teachers in all parts of the kingdom to take part in the excursions to the United States which are being arranged for the coming fall and winter. The offices of Alfred Mosely, who is making the arrangements at this end, are daily besieged with applicants, but only comparatively few of those who desire to go can be accepted. Unless something arises making it possible to send a greater number, about 500 teachers, representing every class from the kindergarten and defective senses instructors to the professors of England's greatest universities, will be included in the tours. It is planned that the first party, numbering about thirty, shall sail for America Nov. 30, and from then until the end of March similar parties will sail weekly. Different tours are being arranged, it being the idea of the promoters that the parties shall each be composed of teachers wishing to make the same tour and visit the same institutions.

While Mr. Mosely is looking after the preliminary arrangements here, Dr. Maxwell, superintendent of public schools of New York city, and President Nicholas Murray Butler of Columbia university are arranging for the reception and tours of the visitors. Mr. Mosely sails for New York Oct. 10 to assist Dr. Maxwell and President Butler, and will remain in the United States until the last party of teachers is safely on its way home.

CANAL ZONE'S POPULATION

Shown by Health Board Census to be Almost 30,000.

Washington, Aug. 9.—According to a census just taken by the health department of the isthmian canal zone the population of the zone is 22,137. As the inhabitants of the zone are constantly moving it was impossible to enumerate all of them, and it is estimated that the number missed is about 5,000, bringing the total up to 27,137. In addition to this the officials point out there should be a liberal allowance, probably 10 per cent, made for persons who live just outside the zone, but are employes of the commission and to all intents and purposes are residents of the strip controlled by the United States. This allowance would bring the total up to almost 30,000.

A census showed the population of the city of Panama was 22,547. A census taken October 31, 1905, showed a population of 20,383. Of the adults in the city of Panama reached by enumerators in the last census 7,049 were men as against 6,410 women. Of the minors 4,106 were males and 5,022 females. In the city of Panama 15,111 of the inhabitans are natives of the Panama republic. Among other nationalities among the inhabitants in that city Jamaica ranks second with 1,877; Spain has 1,140; West Indies, except Jamaica and Porto Rico 1,250; United States 361; Columbia 869; China 708, and Italy 245.

Blacks outnumber the whites in all the settlements on the canal zone. At Culebra there are 677 whites, 3,966 blancks and 158 yellow persons, giving the town a population of 4,801 and showing it to be far the largest town on the zone. The census of Colon and Cristobal showed the actual population of the two cities to be 12,775. The census taken in April of this year shows that the total number of white Americans on the entire isthmus of Panama was 3,264. According to the latest census the entire population of the canal zone and the cities of Panama, Colon and Cristobal, which are at the ends of the canal and a part of the canal zone to all purposes, although they are under the Panama government, is 57,159.

JAPAN'S MEAT SCANDAL.

Cans Labeled "Boiled Beef" Found to Contain Horse Flesh.

Victoria, B. C., Aug. 7.—The steamer Tosa of the Japanese mail line arrived yesterday, being the second steamer of the line to come under a Japanese commander. The Aiki, which is following, also has a Japanese in charge. The Tosa Maru brought news of a Japanese canned meat scandal. As a result of official investigation into the canned meat inquiry at Hiroshima, consequent upon the agitation in the United States, it was found that cans labeled "boiled beef" contained horse flesh, which had been prepared in some ingenious manner and could be identified only by careful analysis.

SHEET METAL WORKERS.

Indianapolis, Ind., Aug. 9.—The question of cutting the number of officers and directors of the Master Sheet Metal Workers' association down from 15 to 11, occupied a good deal of the first session of the national convention of the members of the association yesterday.

CHANGE IN FACULTY.

Providence, R. I., Aug. 9.—The faculty of Brown university announced today that Prof. Leonard W. Williams, assistant professor of comparative anatomy, had resigned and that Herbert Eugene Walter of Chicago, has been appointed as his successor.

GOVERNMENT OF RUSSIA GIVEN CHANCE BY CALM TO INAUGURATE PLANS

Begins Campaign to Secure Election of Tractable Parliament.

Session of Cabinet Devoted to Measures of Famine Relief.

Imperial Family to Soon Make Visit to Finnish Waters.

St. Petersburg, Aug. 9.—In view of the improvement in the situation a number of guard regiments have already returned to their summer camp at Tsarskoe-Selo. The emperor has arranged to go there Saturday and spend five days. These imperial visits to the guards' camp are gala occasions, and are always marked by festivities, theatricals, banquetting and toasting. The empress' yacht Alexandra, which has been under repairs for two years, steamed to Peterhof last night, leading to the belief that the imperial family will soon make their postponed visit to Finnish waters.

Court circles are greatly relieved by the prospect of a period of calm which will give the government an opportunity to inaugurate its program. The Rossia today says it is the intention of the government to fight a counter revolution with the same energy it has been waging war against the enemies of society, and expresses the hope that moderate public opinion, equally hostile to both extremes, will grow rapidly.

The Novoe Vremya, taking as its text the failure to employ summary executions as a deterrant to mutinies, complains that for years it has been felt that the government has not understood how to employ firmness. Instead of the "iron hand in the velvet glove," there has been a "putty hand enclosed in an iron glove, which irritates everything it touches without having any power behind it."

The Bourse Gazette makes the startling charge that much of the revolutionary agitation conducted among the sailors at Cronstadt was through university girl students, who frequented houses patronized by the sailors, in order to bring them under their influence.

At Moscow the resumption of work was complete today, but arrests of agitators and chiefs of workmen's organizations continue. Many of the more active of the workmen have been expelled from the city.

A police patrol, guarding the railroad at Riga, was fired upon from ambush yesterday. One man was killed and one wounded.

M. Onipko, the peasant member of the late parliament, who was captured

(Continued on page 5, fifth column.)

FOR BENEFIT OF PUBLIC HIGHWAYS

Governor Folk Would Tax Each Saloon $200 a Year.

Stewartsville, Mo., Aug. 9.—Governor Folk will ask the next general assembly to pass the law by which the retail liquor interests will be taxed for the benefit of the public highways. He plans to have each dramshop pay a state license of $200 a year, the fund created to be used to build good roads, beginning with two great free highways across the state, one from Kansas City to St. Louis, the other from Iowa to the Arkansas line.

Other legislation to be asked for, as outlined by the governor in his speech here yesterday, includes giving the executive power to remove prosecuting attorneys and sheriffs for incompetency or corruption; creating the office of state excise commissioner with power to revoke dramshop licenses; refusing brewers and distillers the right to an interest in saloons; regulating the rates charged by public service corporations, and giving municipalities the power to purchase, own and operate public utilities.

NEWSPAPER ARTISTS

To be Excluded From the Divorce Trials in London.

London, Aug. 9.—The president of the divorce court today announced that the court had decided that hereafter newspaper artists shall not be allowed to make sketches in court, since the practice was embarrassing and prejudiced witnesses, and because it was not in the public interest to pictorially draw attention to divorce cases.

NO CERTIFICATES NEEDED.

Attorney General's Office Has Made Filing at Washington.

St. Paul, Aug. 9.—George T. Simpson, assistant attorney general, has advised clerks in the district court in regard to the new naturalization law that they do not need certificates from the attorney general that the district court of Minnesota is the only court of original jurisdiction in the state that is embraced within the terms of the act. Such a certificate has been filed with the bureau at Washington by the attorney general, and the bureau will hereafter send blanks to the clerk of any county upon application to the department of commerce and labor at Washington.

CHEAP GAS IS SECURED

For Kansas City by Granting a Natural Gas Franchise.

New Rate of Twenty-Five Cents for Domestic Consumption.

Kansas City, Aug. 9.—Kansas City won its long fight for cheap gas, when Mayor Beardsley today promised to sign the so-called Fleming-Wilson natural gas ordinance, granting a franchise to a syndicate of Chicago capitalists, and passed by the city council last night. The franchise is to run for thirty years, and it provides that, as long as the supply of natural gas is reasonably accessible, it is to be furnished at 25 cents a 1,000 cubic feet for domestic consumption, and at 10 cents for manufacturing purposes. If the natural gas supply fails, then artificial gas is to be furnished at 75 cents per 1,000 cubic feet. The city may purchase the gas works at any time, providing the grantees receive their profits for ten years.

The Kansas City, Mo., Gas company now holds a franchise to furnish gas at $1.10 a 1,000 feet. The new ordinance will be signed as soon as it reaches the mayor, which will probably will be tomorrow.

JOBBERY IN THE GRAIN TRADE

Inferior Grades Substituted in Kansas After Cars Are Inspected.

Topeka, Kan., Aug. 9.—J. J. Radford, state grain inspector, who has just returned from Mexico, where he made investigations, asserts that he found conclusive evidence that several Kansas City grain dealers substitute inferior grades of wheat after the state grain inspection department has inspected and given grades on the grain in cars.

As the Kansas law stands now, there is no penalty provided for such an offense. Mr. Radford will ask that the legislature pass a law making this sort of evasion of the inspection requirements a felony. His attention was called to the alleged fraud by testimony given recently in a case brought to invalidate the Kansas grain inspection laws.

LOFTUS IS CANDIDATE

For First Vacancy on the Interstate Commerce Commission.

St. Paul Man Credited With Backing of Senator La Follette.

St. Paul, Aug. 9.—(Special to The Herald.)—George S. Loftus, of the Loftus-Hubbard Elevator company, is understood to be a candidate for the first vacancy on the United States interstate commerce commission.

Frieds, and influential ones at that, are backing Mr. Loftus and recommendations and endorsements are now being piled up in his behalf. It is said there will be a vacancy on the commission soon.

Mr. Loftus is credited with the backing of Senator La Follette of Wisconsin. He has been prominent the last two years in rate and railroad legislation passed by the senate and house, and has been equally so in the many hearings held before the state railway and warehouse commission.

MURDER IN MARYLAND

Fred Debold Shoots George Smith, Son of a Neighbor.

Committed the Crime at the Command of His Father.

Frederick, Md., Aug. 9.—At the command of his father, Fred Debold, 17 years old, son of John Debold, shot and killed George Smith, son of their neighbor Edward O. Smith, near here last evening.

There had been bad feeling between the two families, and yesterday they quarreled over blackberries the Smiths had picked on Debold's land.

"Shoot him!" said Debold to his son, pointing at the younger Smith. The boy fired a load from a shotgun which struck Smith over the heart, killing him instantly.

Both Debolds were arrested this morning and are now in jail here.

COURT ENJOINS PICKETING.

Milwaukee, Wis., Aug. 9.—A new molders' injunction has been secured by the Vilter Manufacturing company, the same as secured by the Allis-Chalmers and Bucyrus companies, to stop picketing.

CASHIER HERING FOUND IN CHICAGO AND READY TO SURRENDER TO POLICE

TERRIBLE RAIN STORM

Causes Several Thousand Dollars Worth of Damage in Janesville.

Factories Depending on Water Power Forced to Close Down.

Janesville, Wis., Aug. 9.—This city was visited by a terrible rainstorm last night, causing several thousand dollars' worth of damage by the washing out of streets. In one place 200 feet of Washington street was washed away for a depth of thirty feet and a width of fifteen feet. The sidewalks, roads and grass were washed out and down the river. Several houses which were on high ground have been simply gutted around. The busines treets were flooded.

The river has raised so much that factories depending on water power have been compelled to shut down. Reports from the country say that great damage was done to standing grain and the tobacco plants were washed out so deep that the boys are in swimming today.

LEUPP IS AT WHITE EARTH

Indian Commissioner is Looking Into Land and Timber Questions.

Washington, Aug. 9.—Francis E. Leupp, commissioner of Indian affairs, is at White Earth, Minn., looking into alleged irregularities between half-blood Indians in disposing of their allotments to speculators. The commissioner dropped down upon the White Earth reservation without warning. He has intended visiting the Minnesota reservation ever since he assumed his office, but this is the first trip.

He will look into the matter of disposing of timber, and undertake, if possible, to reach some agreement with the Indians which will be satisfactory. It will be remembered that, just a year ago now, the sale of White Earth timber, which was advertised to take place on Sept. 6, created such a furore among the Indians that the sale was twice postponed, and finally, when bids were opened, the hard and soft timber was bid up to the highest price ever offered in the history of the state. Notwithstanding the high bids, no sale ever took place.

He Has Issued a General Statement to the Public.

Declares He Did Not Get a Cent of the Money.

Real Estate Speculation by Stensland Caused His Downfall.

Chicago, Aug. 9.—Henry W. Hering, cashier of the defunct Milwaukee Avenue State bank, who, since the suspension of the institution, has been sought by detectives of various cities, has been located here, and has announced his willingness to surrender today to the Chicago police. Upon deciding to give himself up, Cashier Hering issued a general statement to the public, telling the methods by which the bank was looted of large sums, and explaining his part in the transactions. Hering declares he did not get a cent of the money, and that unwise real estate speculation by the missing president, Paul O. Stensland, caused the latter's downfall and the failure of the bank. The cashier asserted that Stensland had dominated every department of the bank, and that he (Hering) only carried out his superior's orders.

One of the results of Hering's reappearance will be that the co-operative store, said to have furnished a channel for dissipating nearly $500,000 of the bank's funds, will be closed. Receiver John C. Fetzer said this morning that he will ask instructions of Judge Brentano on the disposition of the stock in the store. Another development expected today is that the estate of the fleeing bank president, of an estimated value of $600,000, will be deeded to the receiver by Theo. Stensland.

"I am collecting the assets of the bank not running a business enterprise," said Receiver Fetzer today, "so the store will be closed. The $300,000 in co-operative store bonds, mentioned by Cashier Hering, were discovered in the bank's vault yesterday."

Receiver Fetzer declared that the first statement of cash in hand at the bank was nearly $300,000 too high. It was said there were $1,050,000 cash in sight. Instead there is only about $750,000.

"This does not necessarily mean a loss," Mr. Fetzer said, "but there were many items carried on the bank's books as "cash" that were not so in reality."

Another warrant, charging violation of the state banking laws, was sworn

(Continued on page 5, sixth column.)

BUILDING IS BEING RETARDED

At Pittsburg by Sympathy Strike of Structural Workers.

Pittsburg, Aug. 9.—A sympathy strike movement, inaugurated ten days ago by the Pittsburg branch of the structural trades alliance to aid the carpenters and against the employment of non-union men, has spread to a number of large building operations and work has been suspended on the Carnegie Institute, Duquesne power plant, Philadelphia company building and Mercy hospital extension. The sympathy strike compact includes all the building trades but bricklayers and plasterers.

Efforts are being made to bring about some adjustment o fthe existing conditions which threaten to cause a general tieup of building operations, if the unions cannot be induced to recede from the position they have assumed.

INDIAN AGENT FRATER

Is Now in Charge of the Leech Lake Agency.

Onigum, Minn., Aug. 9.—(Special to The Herald).—John D. Frater on Tuesday formally assumed the duties of Indian agent at Onigum, the Leech Lake Indian agency, relieving Charles S. McNichols, special agent of the Indian department, who has been in charge of affairs at Onigum since the resignation of Maj. Scott last winter. When Maj. Scott tendered his resignation the special agent was sent from Washington to take charge of the office. The Indian office would not allow Maj. Scott additional pay to what he was receiving as a retired army officer, hence his letting go of the position. The position was offered to H. J. Rider of Little Falls, but the latter preferred to hold his present office, that of deputy United States marshal, and John D. Frater of Brainerd, ex-state senator, was appointed agent.

Mr. Frater has been at Onigum for some time, and has become thoroughly familiar with the duties of the office. He will have general supervision of the Leech Lake, Cass Lake, Red Lake, Winnibigoshish and White Oak Point reservations, there being a sub-agent in actual charge at the agencies of these different reserves. The position of agent is a trying one while the timber is being cut on the Chippewa reservation, and requires tact and considerable native ability on the part of the person acting as agent. It is believed that Mr. Frater will make an excellent agent.

GRAIN RATE IS REDUCED

In Wisconsin by Decision of the State Railway Commission.

Lower Rate Will Cause Large Saving to the Shippers.

Madison, Wis., Aug. 9.—Grain rates for the state of Wisconsin will be reduced practically 1 cent per bushel by an opinion of the railway commission handed down today. This is the most important decision that has been rendered by the Wisconsin commission.

The order will affect all railroads operating in Wisconsin. The matter was started by a complaint by O. G. Kinney against the Wisconsin Central, and later by a complaint of W. L. Houser against the Chicago, Milwaukee & St. Paul, the Minneapolis & Omaha and the Chicago & Northwestern. The matter was conducted as an investigation of grain rates between stations in Wisconsin and Milwaukee by the railway commission, acting on its own motion. The two complaints involved grain rates from Colfax and Mondovi to Milwaukee only.

The commission notified the railroad companies that a complete investigation would be made on their own initiative of the whole question and the railroad companies appeared at a formal hearing July 10, when sworn testimony was received at that time on the matter.

The independent investigation of the commission with reference to these grain rates dates almost back to the time of organiztion and an elaborate statistical compilation had been made before the first hearing.

The hearings in the matter of passenger rates have contributed much to an exact solution of the question. The opinion states that the final adjustment of figures has not yet been made in passenger rates.

In view of the fact that Wisconsin will ship 175,000,444 bushels of grain this year, the reduced rate will cause a large saving to the shippers throughout the state.

ILL TREATMENT IN TURPENTINE CAMP

Men Were Denied Wages, Beaten and Forced to Work.

New York, Aug. 9.—A story of alleged ill-treatment in a turpentine camp in Florida was told today by Jacob Von Arx, a Swede, 24 years old, when he was arraigned in police court in Hoboken, N. J., on a charge of vagrancy. Von Arx said he and four other men were engaged by a New York employment agency to go to Buffalo Bluff, Fla., to work in the turpentine camp. He said that he worked four weeks and was paid $2.40. The food given the men, he declared, was bad, and the quarters unfit for habitation.

Von Arx stated that he escaped from the camp once, but was captured, beaten and forced to return to work. He said he escaped the second time and made his way to this city the best he could on freight trains. He said his companions were still prisoners at the camp, so far as he knew. Von Arx will be turned over to the Swedish consul here. Within the last few weeks several men have made complaints to the local authorities that they had been ill-treated in the Southern turpentine camps; that they have been denied wages and been beaten.

TUG BOATS TIED UP

In New York Harbor by Strike of the Employes.

New York, Aug. 9.—A strike of several hundred men employed as deckhands, oilers and firemen on railroad tugboats in this harbor badly tied up the railroad tugboat fleet today. This, in turn, prevented the movement of a large amount of freight from the railroad terminals in Jersey City to this city.

It was estimated that more than one-third of the freight arriving at the railroad terminals was moved across the harbor today, and that many carloads of perishable goods and vegetables were stalled at least temporarily. In consequence the local markets were short of supplies.

ONE LOST AND ONE SAVED.

Two Boys Slipped Off a Log in Fall Lake.

Ely, Minn., Aug. 9.—(Special to The Herald.)—George Martin, aged 7 years, and a brother, aged 9, of Winton, while catching minnows at Fall lake, Tuesday afternoon, slipped off the log on which they were fishing, George, the youngest, being drowned. Their cries brought help immediately, but as they were under the logs, it took several minutes to rescue them. There was life still left in both of them, and after strenuous work, the elder boy's life was saved, but the younger one was too far gone. The body was taken to Duluth yesterday, where the funeral will be held.

TWENTY-TWO DEATHS

From Heat In Philadelphia, But Weather Now Cooler.

Philadelphia, Aug. 9.—Cooling showers last night broke the force of the hot wave and brought relief from the high temperature of the past five days. During the night, however, there were four additional deaths from heat, making a total of twenty-two fatalities during the heated term. The cases of prostrations numbered eighty-three.

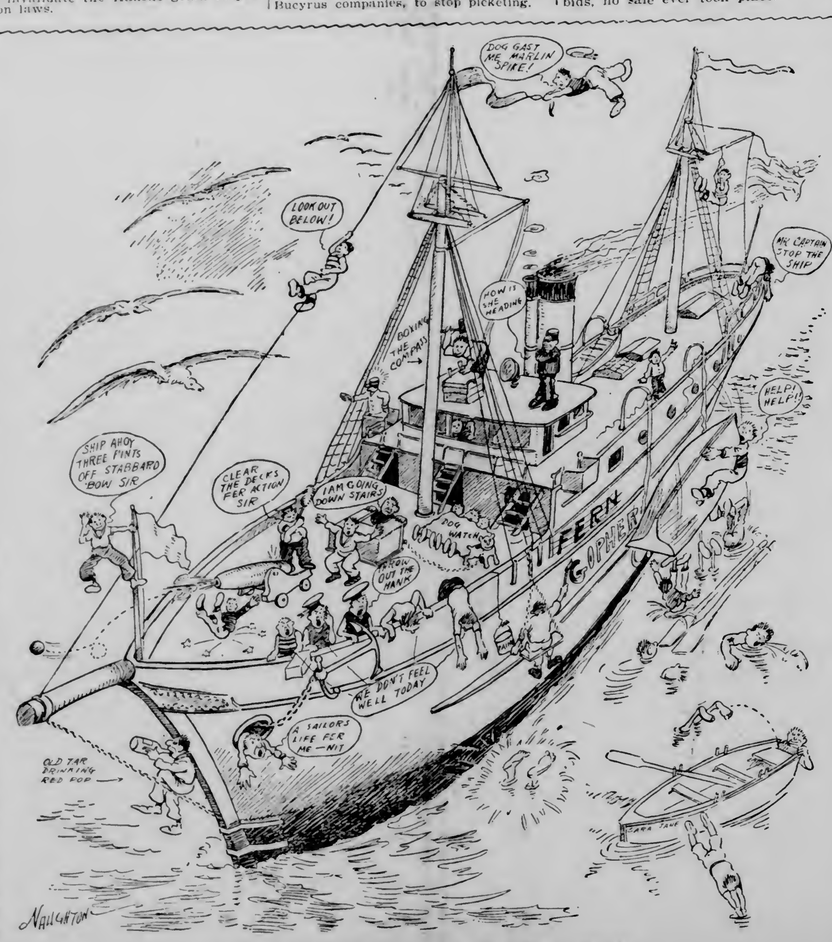

CRUISE OF THE GOOD SHIP GOPHER (FERN).
In time of Peace let us prepare for war.

THE WEATHER: Partly cloudy tonight and Friday with light to fresh variable winds.

Home of the Knox Hat.

Oak Hall Clothing Co.

331-333-335 West Superior St.

Pants!

Pants for $1.85
That Were $3.50, $3.00 and $2.50

Pants for $2.65
That Were $5.00, $4.50 and $4.00

Pants for $3.65
That Were $6.50, $6.00 and $5.50

Pants for long men and short men; Pants for thick men and thin men; Pants for big men and little men; Pants for the merchant and the mechanic. Pants for everybody at a positive saving of 25 and 33⅓ per cent.

See Our Windows.

DEVELOPMENT OF WATER POWERS

Government Survey for the Proposed Reservoirs in Wiscsnsin.

Madison, Wis., Aug. 9.—The proposed reservoirs for the St. Croix, Chippewa and Wisconsin rivers, for which the United States Geological Survey engineers have completed the survey are to have a total capacity of nearly 80,000,000 cubic feet. The intelligent operation of even a part of these thirty-two large reservoirs would have a marked effect in steadying the river discharge which in the past was made exceedingly irregular by the use and control of rivers largely for logging purposes. This and other aspects of the extent and possible development of Northern Wisconsin water powers form a large part of the study made recently for the United States Geological Survey by Leonard Sewall Smith, professor of topographic and geodetic engineering at the university of Wisconsin. The department of the interior at Washington has just published the results of Prof. Smith's work.

So far as is known not a single important river in the state has yet been made fully to produce its available power. The lower Fox comes the nearest, with a total of 31,898 actual horse power, all produced in the thirty-five miles between lake Winnebago and Green Bay. This large water power has caused the district to take high rank as a paper and pulp manufacturing center. Wisconsin, Chippewa and St. Croix rivers can each be made to produce power equaling, and even exceeding, that of the lower Fox. Growth in the development of Wisconsin water powers has been rapid, being a gain of 75 per cent in the decade preceding 1900. In the past thirty years the increase has been from 33,700 to 99,000 horse power, representing an annual saving over the cost of an equivalent amount of steam power, computed at $20 per horse power, of nearly $2,000,000.

HOLE TORN IN FACE.

Revolver Handled by Boys Is Accidentally Discharged.

Kenosha, Wis., Aug. 9.—Richard Crandell, 13 years old, accidentally shot Edward Harvey, aged 8. The Crandall boy was showing Harvey a revolver when it was discharged, the charge tearing a hole in the younger boy's face. It is thought the revolver was loaded with a blank cartridge, which probably accounts for the fact that the boy was not instantly killed.

MUTILATED BY MOWER.

Webster City, Iowa, Aug. 9.—The 3-year-old son of Mr. and Mrs. Richard Johnson, residing near Williams, east of this city, ran in front of a mower yesterday which was being driven by his 10-year-old brother and was horribly mangled. One leg was cut almost through, both bones being severed. The other was badly cut and he may lose both.

A FATAL FALL.

St. Croix Falls, Wis., Aug. 9.—E. B. Simpson, material man for the Columbia Improvement company, met with a fatal accident by falling from the top of the dam, into No. 4 gate slot opening to a solid concrete floor below, a distance of thirty feet. He received internal injuries, which caused such a loss of blood that he died Tuesday night. He had been employed here nearly two years.

Recommended by leading physicians and chemists

FIVE REASONS WHY

CALUMET BAKING POWDER

has obtained the confidence of the public.

1. It complies with the Pure Food Laws of all states.
2. It is the only high-grade Powder sold at a moderate price.
3. It is not made by a Baking Powder Trust.
4. Food prepared with it is free from Rochelle Salts or Alum.
5. It is the strongest Baking Powder on the market.

$1,000.00 given for any substance injurious to health found in Calumet

Calumet is so carefully and scientifically prepared that the neutralization of the ingredients is absolutely perfect. Therefore, food prepared with **Calumet** is free from Rochelle Salts, Alum or any injurious substance.

All Grocers are Authorized to Guarantee this.

Calumet Baking Powder costs little. Costs a little more than the cheap, injurious powders now on the market, but is a big saving over the trust powders.

Try Calumet

LOYALTY TO THE CHURCH

Papal Delegate Expresses Pleasure at Demonstration of Feeling.

Reception to Archbishop by Knights of Columbus is Success.

The reception tendered Archbishop Falconio, papal delegate to the United States, at the Cathedral auditorium last night was even much more largely attended than was expected. The reception was under the auspices of the Duluth council of the Knights of Columbus and not only did the members of the order attend in a body, but other leading Catholics from Superior and the range towns were present to aid in doing honor to the legate from the church's sovereign.

On the platform during the ceremony and program preceding the reception were Archbishop Falconio, Bishop Burke of Albany, N. Y.; and Bishop McGolrick of Duluth; Mgr. Buh, of Ely, vicar general of the diocese of Duluth; Henry Turrish, O. C. Hartman and D. P. McDonald, grand knight of the Duluth council, Knights of Columbus. There was a cordiality and warmth of feeling in the vast audience which filled the auditorium which the archbishop could not mistake and his remarks in reply to the welcome given him, were full of the same degree of warmth which marked the attitude of his listeners.

The speech of welcome was given by D. P. McDonald, head of the local council of Knights of Columbus. It was brief but to the point and there was no mistaking its heartiness or sincerity. He extended to the archbishop the most hearty welcome of the knights and of all of the Catholics of Duluth and this part of the country. Mr. McDonald said that they all felt appreciative of the honor done the city by the visit of the apostolic delegate and the Catholics feel especially gratified over his interest in the welfare of those in this part of the country.

Archbishop Falconio replied at some length. He complimented the Catholics of Duluth on the very evident fact of their loyalty to the church and their interest in their religion as shown by the splendor of their achievements symbolized by the magnificent buildings and appurtenances which they have furnished to the church and its work. He spoke of the fine cathedral of the Catholics of Duluth, of the other excellent churches and parochial residences, of the auditorium itself and other buildings in connection with the church work and declared that these are a monument to the love and loyalty of the Catholics. He said that he finds the adherents of the church in this part of the country united and zealous for the welfare and advancement of their creed and he finds a unity among the priests which is very gratifying.

The archbishop said that in America he has found the Catholics as a whole full of respect and loyalty toward Pope Pius X and this feeling is no better exemplified anywhere than in Duluth. This feeling, too, he said is confined to no nationality but is very evident wherever Catholics are to be found, in no matter what corner of the globe. This can be explained he said, by no other reason than that Catholics firmly believe the pope to be the vicar of Christ on earth and that through their respect and love for the head of the church, they are showing their love for the Savior; and that before leaving the earth Christ established His church by giving St. Peter the power to continue the work on earth in the words: "Thou art Peter, and upon this rock I will build my church." To Peter Christ also said "Feed my lambs" and "Feed my sheep," thus giving him a special commission to look after his people. Thus, said the archbishop, Peter became the first pope and the church was established in Rome, the then central part of the world, since which time Paganism has been conquered and the church of Christ established on a firm foundation.

Following the archbishop's address the audience passed through the stage door to the right of the stage, across the latter, where each knelt in front of the apostolic delegate and received his blessing.

After the reception the committee of the Knights of Columbus accompanied the archbishop to the residence of Bishop McGolrick, where they presented him, on behalf of the order, with a magnificent writing set, handsomely mounted in gold. The delegation consisted of Fred L. Ryan, O. C. Hartman, Henry Turrish, Francis W. Sullivan, Dr. E. W. Fahey, C. L. Twohy, Andrew Gowan, D. P. McDonald, Michael Kelley, B. J. Tobin, and Peter Grignon. The papal delegate made a fitting reply in accepting the set.

During his remarks at the reception he paid special compliments to the Knights of Columbus and thanked them for their reception to him and their zeal for their religion. The program, as previously announced, took place during the evening, being taken part in by the city's leading singers.

Archbishop Falconio will remain in Duluth until tomorrow evening, after which he will go to Superior and remain over Sunday, then departing for Marquette.

HAPPENINGS IN THE DAKOTAS

Land Office Decides Against Bertha Ogelsby in Contest Case.

NORTH DAKOTA.

Fargo—After having been in possession of the land for nearly ten years Mrs. Bertha Ogelsby loses her right to a quarter section. She took the claim and seven months later married the adjoining homesteader, who had an unperfected entry. Five years after he proved up Mrs. Ogelsby endeavored to make final proof, but it was rejected and a contest started by Edward O'Connor, who won out in the local land office, and has just secured an affirmation from the secretary of the interior.

Mrs. Sarah Arntson was awarded $5,000 in her suit for $25,000 against the Union Light, Heat and Power company of this city. Her husband was employed as a tinner by the local firm and while doing a piece of work in the basement of C. H. Stone's residence, was electrocuted by touching an incandescent light operated by the local electric company. The testimony showed that the wire carrying a heavy voltage had crossed the house wires. The company had been notified, sent a man to investigate and then failed to turn off the current or warn the people in danger. Arntson had removed from Mankota to Fargo a short time before the fatal accident a little over a year ago. The action was tried in the United States court.

Membersof the Fargo Trades council have arranged for a big parade Labor day, and speeches by Col. R. H. Shadrick, of Fargo, and Tracy Bangs, of Grand Forks. William McEwen, of Duluth, editor of a labor paper, will also speak.

Grand Forks—The attendance upon the twenty-first annual session of the North Dakota Pharmaceutical association is the largest in its history. The convention was welcomed by Mayor Duis, and President Bateman of Cooperstown, read his annual address. State Food Commissioner Ladd addressed the convention with reference to the adulteration of drugs in the state and what is being accomplished to purify them. Last night the visitors were entertained with a grand ball, and today by a steamboat excursion on the river.

Bowbells—The young son of T. O. Hunter had a narrow escape from death as the result of an accidental discharge of a shotgun. The boy and a younger brother were in a buggy with the muzzle of the gun under his arm. The younger boy tampered with the trigger, discharging the weapon. The charge tore through the clothing and scratched the skin.

A tramp sign painter, who worked a few days in the city last week, is wanted in Alabama on a charge of murder. The Alabama officials tracked him as far as Kenmare and learned he had been here. When they arrived at this place the man had gone and it is presumed he went into Canada to work. The officers continued their search in that direction. A reward of $2,500 is offered for his apprehension.

Williston—Five hundred persons were in line to offer their filings on lands opened for settlement yesterday. The land has been withdrawn for irrigation purposes. More than 200 persons spent the night in the corridors of the office in order to get a good position in the line.

SOUTH DAKOTA.

Pierre—The supreme court yesterday in an opinion by Haney, affirmed the lower court in denying a new trial to Haiden G. Edmunds, sentenced from Clay county on a charge of manslaughter.

Governor Elrod yesterday appointed W. F. Hinhey of Custer county as a member of the state board of regents of education to fill a vacancy caused by the resignation of M. F. Greeley.

Aberdeen—Two fishfalls within three months. This is the record Aberdeen has established. The first occurred last May, and the second Tuesday evening. The thought of the remarkable phenomenon last May was copied by the press in all parts of the country, with comments of the wonderful resources of Northern South Dakota, yet few persons would believe the report, although proof was advanced by reputable citizens of this city. Another fishfall has occurred, and there is no question of the fish having fallen from the clouds. While they were not seen to drop, the splashes were noticed and fish were found in pools of water that formed in hollow places on the cement sidewalks, which clearly demonstrates that they could have got there in no other way than from the clouds in the heavy downpour of rain.

The committee of citizens appointed to select officers for the Greater Aberdeen club will meet next Friday night to select officers for the club and name committees to take charge of the different details to be carried out in the campaign for the betterment of the city. The committee consists of the following: J. H. Holmes, A. C. Witte, Mayor A. N. Aldrich, J. F. Hagerty, S. W. Narregang, E. W. Taylor, J. H. Van Slyke, R. J. Welch and Rev. F. B. Sapp.

Charles Tobias, who was arrested at Bradley July 10 on a charge of robbing and burning a mail pouch stolen from the Milwaukee station at that place, made his escape from the county jail Tuesday evening. It is believed that friends passed a skeleton key to him through a window.

Mitchell—When three men were driving ten head of cattle across a bridge one mile north of here, it gave way, precipitating them in the creek about thirty-five feet below. Two of the men were riding horses. Fifty feet of the bridge went down, and one of the men was pinned on his horse in the water. Fortunately the stream was not very deep. The men were all bruised more or less, but not seriously injured. Two of the cattle had their legs broken; the horses were injured but little. The bridge was about seventy feet long, and there is nothing left of it but the approaches.

LATE DOINGS IN UPPER MICHIGAN

Mining Operations Resumed at Mines in Ontonagon County.

Calumet—Mining operations were resumed today at the Michigan mine in Ontonagon county where a recent riot between strikers and officers occurred. The miners offered to do their own tramming and went to work under the arrangement. Only sixty men are working, but the force will be increased as the men desire to return to work. Conditions are quiet.

Peter Verderbar was instantly killed while at work in No. 5 shaft of the Tamarack mine yesterday. He fell into the rockhouse chutes and landed on the ground forty feet below, on his head, breaking his neck. He was married and leaves two children.

The upper peninsula league of Knights of Pythias lodges opened its fourth annual convention at Gladstone yesterday. Today's sessions will finish the meeting. Hancock is making a hard fight and probably will land next year's convention.

The Greenland bank has declared a dividend of 3 per. cent. The institution was established five years ago and this is the first return made to the stockholders.

Menominee—A picnic by moonlight is a social novelty here. A young people's society has secured a park and on Friday evening will give a regular picnic by the light of the moon.

There is a great rush among foreign settlers in this region to secure naturalization papers before the new law goes into effect. The term of circuit court here is being extended two days, and it is expected that several hundred will be given naturalization papers in this county. Twenty took the oath this morning. In Marinette county, Wis., over 200 applications have been filed, and it is expected the total number will reach 500.

While Irving Shomer and John Hornick of this city were sailing yesterday their mast broke off and they were left helpless without oars. They were driven out to sea in a heavy wind, but were discovered from the shore, and after some hours found by a boat sent to the rescue.

C. E. Post of Walsh, Wis., near here, was found dead yesterday morning lying over the back of a buggy. The bullet was from a large rifle and murder is suspected. No weapons were found about the dead man. He was past 60 years old and leaves a wife but no children. There is no clue to the probable murderers.

Stambaugh.—Village President Velle of Stambaugh has received notice from the Oliver Iron Mining company through its superintendent, J. S. Wall, that on August 11th the fires at the Riverton mine will be pulled, shutting off the water now pumped into the mains that supply the village. Under an arrangement with the Oliver people, the village has been supplied with water at a nominal price per year. With the fires banked, this service ceases. The village authorities are endeavoring to figure out some plan by which the water supply may be continued.

Ishpeming.—A. J. Youngbluth, auditor of the Cleveland-Cliffs Iron company, received a telegram Monday evening from Henry Demmert, the New York carbon dealer, stating that his representative, John Van Borstel, had died suddenly on a train while going into Chicago. It is supposed that Mr. Van Borstel was enroute from St. Louis, he and Mr. Demmert having agreed to meet in Chicago Tuesday. Both were to join the members of the Lake Superior Mining Institute on their trip to the Copper country. The deceased had traveled many years for diamond concerns, but he had made but two trips to this region, having been here on his last visit early in July. From here he went west, then to Arizona, leaving Bisbee for St. Louis one day last week.

Iron Mountain.—Robert Gerstner, a well known logger of Iron Mountain, has concluded a deal of 1,600 acres of land near Mountain, Wis., on the new Saunders branch of the Chicago & Northwestern. The land is timbered with pine, hemlock, cedar, spruce and hardwood. The price paid was $20,000. Mr. Gerstner expects to commence logging the tract the coming winter. For several years back he has made his headquarters at Carey's Spur on the St. Paul road, where he operated a large camp. He now has a large crew at work in that vicinity cutting the timber on some of his lands that were burned over by the forest fires in June, and expects to continue operations there during the winter.

PROGRESS

You have taken one more step forward when you have obtained a "Made-to-Order" Suit (fit guaranteed) at almost the same cost as a Ready-made store suit. Splendid assortment to choose from.

We can make a suit for you in two days.

MORRISON,
Merchant Tailor, 8 Lake Ave. South

NEW DENTIST.
Carefulness makes dental work easy and permanent. Come and see.
DR. L. P. COLBORN.
Mesaba Block. 409 W. Superior St.

OLD LADY WANDERS IN SWAMPS FOR TWO DAYS.

Greenbush, Minn., Aug. 9.—The entire western end of Roseau county was thrown into a fever of excitement Monday when it was discovered that Mrs. Stampf, an old lady living near Pelan, had wandered away Sunday morning and could not be found. Mrs. Stampf is over 80 years old, and her failing mind has given away on several occasions before and she has wandered away, but has returned in two or three hours.

Searching parties from Pelan hunted all Sunday afternoon and Monday forenoon, and in the afternoon calls for aid from Greenbush, Badger and Roseau were sent out. The parties were to meet at a point near Pelan Tuesday morning and begin the hunt. But before the time to start arrived word was brought to town that the old lady had been found.

She had been away two days and wandered around the big swamps and muskegs in the west end of the county. She had not had anything to eat, and her fast had proven too much for her. She is at the home of her son in a precarious condition.

The harvest has commenced in Roseau county. Several small fields of barley on the flats have been cut, and in some places along the ridges wheat is being harvested.

INSANE MAN TRIES TO OUST COUPLE FROM HOME.

Racine, Wis., Aug. 9.—Frank Moschetz of Milwaukee, apparently rational on all other subjects, is possessed with the idea that he owns the home of John Brown, agent in this city of the Goodrich Transportation company.

Some time ago Moschetz walked into the Brown home and coolly informed Mr. and Mrs. Brown that he was the owner of the property. As Mr. Brown himself holds a warranty deed for the place he did not stop to argue the matter with his visitor, but turned him over to the police. His wife was notified and she came here and took him home.

Not long afterwards he again walked into the Brown residence and again proceeded to take possession, and again he was taken by his wife.

Tuesday he came for the third time, having walked all the way from Milwaukee. Upon his again claiming ownership Brown again turned him over to the police.

The strange part of the story is that Moquetz never lived in this city nor visited here, and is not known to Mr. or Mrs. Brown, who never saw or heard of him until he walked into their house for the first time.

Beware of Imitation Schlitz Beer

Every one of our corks or crowns is branded

To protect our customers we must expose the dishonorable methods of unscrupulous dealers who offer inferior beer put up in dark-colored bottles the same size and appearance as Schlitz Export bottles but without label.

This imitation is sold as Schlitz Beer, under the pretext that the label has been washed off.

To avoid being served with a cheap, inferior beer, please examine the cork or crown and see that it is branded like those here shown.

Be sure you get what you order and are paying for.

Ask for the Brewery Bottling.
Common beer is sometimes substituted for Schlitz.
To avoid being imposed upon, see that the cork or crown is branded

Schlitz
The Beer That Made Milwaukee Famous.

Phone Zenith 358
Jos. Schlitz Brewing Co.
351 St. Croix Ave.,
Duluth.

THE POPE ATTTACKED

By Heart Weakness on Return From Anniversary Celebration.

London, Aug. 9.—A dispatch to the Exchange Telegraph company from Rome says that shortly after his return from the ceremony attending the celebration today of the third anniversary of his coronation, the pope had a somewhat severe attack of heart weakness. He was attended by Dr. Lapponi, who gave him relief.

REPORT DENIED

That a Polish Bishop Hat Been Appointed for America.

Rome, Aug. 9.—The announcement made in Toledo, Ohio, yesterday that Bishop Joseph Weber of Austria has been appointed by the pope as bishop for the United States to look after the welfare of the Poles in America is incorrect. No Polish bishop has been appointed for America.

A DOUBLE TRAGEDY.

Threw Child From Window and Then Jumped Himself.

Cincinnati, Aug. 9.—Thomas McKenna, a waiter at the Grand hotel, threw his 3-year-old child from the third story window of his home and then jumped from the window to the sidewalk below. The child was dead when picked up, while McKenna died on the way to the hospital. McKenna is believed to have been mentally deranged.

HIRES ATTORNEYS TO DEFEND HIS DOG.

Kansas City, Aug. 9.—Dr. J. A. Horigan is demonstrating to the civic authorities that a man can be as loyal to his dog as a dog to its master. He has engaged the best legal talent to defend his pet and says expense matters naught in the fight he is determined to make.

While all the dogcatchers and a score of policemen were searching the city for his little water spaniel, Dr. Horigan, with his attorneys, began legal proceedings which may not end until the supreme court has decided whether the dog will live or die.

Dr. Horigan went to jail Tuesday and paid a fine of $100 willingly rather than give up the dog, which was sentenced to be shot for snapping at the 8 year old daughter of T. A. Robinson. He was released from custody after spending several hours in the lockup. Judge Kyle gave the physician's attorneys five days in which to file a brief showing cause why the dog should not die.

"They can't shoot the dog until they find it," said Dr. Horigan, "and they won't find it if I can help it, until I've had a decision from the highest court in the country on the sentence."

T. A. Robinson, father of the girl who was bitten, is just as determined, on the other hand, that the dog must be killed. It was he who swore out the warrant which brought Dr. Horigan into court.

ORPHAN GIRL OF 12 FORGES CHECK FOR $60.

Milwaukee, Aug. 9.—Margaret Langenfeldt, an orphan aged 12, has been arrested for forging a check for $60. She has confessed. She worked for the plaintiff, Jacob Dadenhoefer, and was trying to sell five checks which she stole. She copied a check Tuesday and says she thought it would pass when the real one failed.

DIET EXPERT IS DEAD FROM EATING CRABS.

Atlantic City, N. J., Aug. 9.—Prof. H. W. Hart of New York, an expert on diet, died here suddenly Tuesday afternoon from acute indigestion, believed to have been caused by eating boiled crabs before retiring last Monday night.

Prof. Hart insisted on whole wheat as a salient feature of man's diet. He was fond of saying that Americans are degenerating as a nation because they are starch eaters.

FARMER HANGS HIMSELF.

Elysian, Minn., Aug. 8.—Frank Kaupa, aged 70 years, a farmer, hanged himself to a tree near his home Tuesday afternoon. He was in good health for an old man, but was tired of life.

EXAMINATION FREE
EYE, EAR, NOSE AND THROAT.
DR. BEST,
508-510 BURROWS BLDG.

LADIES Who Have Used Them Recommend as the BEST
DR. KING'S
Star Crown Brand
PENNYROYAL PILLS.
Immediate relief, no danger, no pain. Used for years by leading specialists. Hundreds of testimonials. A trial will convince you of their intrinsic value in case of suppression. Forwarded in securely sealed, plain package upon receipt of $1.50. King Medicine Co., P. O. Box 237, Duluth, Minn.

"The crowning virtue of Pe-ru-na, after it has cured the catarrh, is as a tonic and restorative of appetite, strength and good spirits."—Samuel D. Rhoads.

AN INSURANCE MAN TESTIFIES TO THE GREAT VIRTUES OF PE-RU-NA.

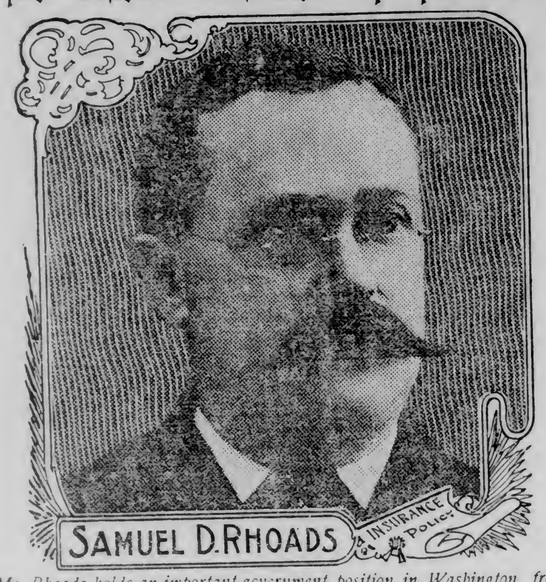

Mr. Rhoads holds an important government position in Washington, from which place he writes a very interesting letter concerning Pe-ru-na.

What Pe-ru-na Has Done For One Family Pe-ru-na Can Do For Another Family.

Mr. Samuel D. Rhoads, a prominent insurance man of Lansdowne, Pa., writes from Washington, D. C., as follows:

"I heartily and unreservedly wish to give my endorsement to Peruna as a catarrh cure that is not approached by any other medicine, at least in my observation and experience, and noting what it has done for members of my family, its crowning virtue, after it has cured the catarrh, is as a tonic and restorative of appetite, strength and good spirits."

Pe-ru-na Restores Strength.

Mr. G. W. Woodbury, Rogers, O., formerly Captain and Center of the Hiram College Basket Ball Team, writes:

"There are times in the life of every student when excessive study and too close confinement and attention to the object in view will tell on his health.

"I have found that when body and mind alike were weary and refused to work, a few doses of Peruna restored lost strength and invigorated one quicker and more permanently than anything I know. It gives nerves of iron and muscles of steel, and assists the mental activities together with the physical to a wonderful degree."

Peruna, as a family medicine, is absolutely safe and reliable as it contains no narcotics or other drugs liable to produce a drug habit.

Keeps Pe-ru-na in the House.

Mr. Chas. S. Many, 12 Water street, Ossining, N. Y., writes:

"I had catarrh for ten years and tried a great many kinds of medicines which cost me a lot of money, but did me no good. Instead of getting better, I seemed to get worse. I read about Peruna and thought I would give it a trial. I took about ten bottles and am cured of the catarrh.

"I keep Peruna in the house, and when I feel a cold coming on, I take a little bit of it and it does me good."

INDICATIONS OF PROSPERITY

In Iron Trade This Year and Early Months of 1907.

Cleveland, Aug. 9.—The Iron Trade Review says: All indications point to great prosperity during the remaining months of the present year and at least the early months of 1907. Although the production of pig iron for the year ending July 1, 1906, was 24,452,166 tons, nearly 1,500,000 tons more than the entire calendar year 1905, the production has not kept pace with the demand and there is now a marked scarcity of all grades. Seven new blast furnaces having an annual capacity of 800,000 tons have been blown in this year and others will be in operation at not far distant dates, but if the present demand continues it is doubtful whether even this capacity will be sufficient. Prices are advancing more rapidly toward those of the boom period of 1902 than conservative interests like to see and in this tendency lies the only danger which now threatens a long continuance of prosperity. A car famine is threatened. Prominent railroad men admit that, in spite of the immense purchases of equipment during the past twelve months, the railroad will not be in much better condition than they were last year to handle the crops which will be very large.

There has been great activity in pig iron, especially in the west, and a prominent feature has been the inquiry for the future, some of it extending through the first half of 1907.

In the East the large sales have been confined to basic, which have aggregated about 125,000 tons, cleaning up about all of that grade available for this year's delivery. In Chicago about 10,000 tons including all grades have been sold, and the demand has not been satisfied. In the Central West inquiries are now pending for 100,000 tons of basic for the first quarter of next year, and the ruling quotation is $17.50, while the quotation on Bessemer for that period is $17.75 at the furnace. To Cleveland, Toledo and other cities, where furnaces are located, iron is being shipped long distances and some fancy prices are being paid. Among the notable transactions of the week were 15,000 tons of Bessemer sold at $18 valley.

Although interest has centered in pig iron during the past week, there has been continued activity in the finishing mills and specifications are being received in even greater volume than during July.

Many inquiries for heavy tonnages of steel rails are pending. The Tennessee Coal, Iron & Railway company has sold its entire tonnage of open hearth rails for 1907 delivery. The demand for track supplies is strong especially for spikes, owing in part to the double spiking of tracks which has been inaugurated by leading railroads in order to secure extraordinary protection for fast trains.

MRS. DRAKE

formerly with Panton & White, will give free lessons, with materials purchased here, every Wednesday morning during the month of August at the Needlecraft Shop Everything new in stamping patterns.

EDISON THE WIZARD

We are headquarters for Edison Phonographs and the famous Gold Moulded records—the No-Scratch kind. We carry every record in the catalogue. Machines sold on the easy payment plan.

B. F. HATHAWAY,

200, 201, 202 ALWORTH BUILDING.
Zenith Phone—Office, 261; Res., 329-Y.

THIEF OF $125,000 HAS ONLY 60 CENTS.

Toronto, Ont., Aug. 9.—Charged with embezzlement of $125,000 from a Pittsburg bank, Clinton H. Wray was arrested here with sixty cents in his pockets.

"I gambled it all away," was his only answer to a query as to where the fortune had gone.

"How much money am I supposed to have taken?" Wray asked.

"Well, it's said you got about $200,000."

"No, that's wrong. I got only $125,000."

"Where is all the money now?"

"Oh, I gambled it away. I was dealing in stocks and other things, and I haven't got a dollar of it left now."

Miss Grace Loughry was brought in, having been located in a Victoria street lodging house by Detectives Mackie and Twigg. She told the same story as Wray did. She is a pretty young woman, and came from Kittaning, Pa. She said she had known Wray for the last two years and had lived with him recently as his common-law wife. She had $75 in American money on her when arrested, and she acquowledged Wray had given this to her.

Besides sixty cents, Wray had about twenty pawn tickets when arrested. On his left hand he had a "cluny" diamond ring, the stone in which weighed three or four carats.

Wray was very downcast when arrested and appears as if he had just about got to the end of his resources. There was a sleepless red look about his eyes which showed his recent fugitive life and had its effect on his nerves. His clothes were fashionably cut, but rather dilapidated and appeared as if they had had but little care or attention lately.

YUKON PUZZLED BY GOLD ROBBERY

Dust and Bars Worth $78,000 Cannot be Found.

Winnipeg, Man., Aug. 9.—Mail advices from Dawson City tell of the biggest robbery ever recorded in the Yukon's history, the amount involved being $78,000.

Gold dust and bars to this value were shipped on the steamer Ida May by the Washington Alaska bank to the Washington Trust company at Seattle. The mystery is a deep one, not the slightest clue to the thief having been obtained.

The theory is that the box was stolen before the ship left Fairbanks, and a dummy substituted and watched down the Tanana river by a confederate of the thief, who threw away the box upon reaching Fort Gibbon. On the voyage down several passengers remarked on the lightness of the box, and could not believe it contained nearly $80,000 in pure gold.

The theft was discovered at Fort Gibbon, and a large reward offered by the express company turned every man, woman and child into thief hunters. There was no success, however, beyond the finding of the dummy box in a slough, where it is supposed to have been thrown by a confederate for the purpose of making the officials believe the robbery was committed at Fort Gibbon instead of at Fairbanks.

OIL PRICES REDUCED.

Cleveland, Aug. 8.—The Standard Oil company today reduced the selling price of all grades of refined oil ½ cent per gallon. The new quotations are as follows: Ohio state test, 9 cents; water white Ohio state test, 10 cents; headlight, 175 degrees, 11 cents; Eocene, 11 cents. Quotations of gasoline and naphtha are unchanged.

WEST DULUTH

DEATH IS VIOLENT

Frank Stiffler Formerly of Here, Murdered in Minneapolis.

Small Son of Former Residents Drowned at Winton.

A dispatch appeared in The Herald last evening concerning the violent death of a former West Duluthian in Minneapolis. It follows:

"Frank Stiffler died at St. Mary's hospital yesterday as the result of a fight in which his brain was pierced by the point of an umbrella. Stiffler and John Harris quarreled Saturday night over $5 which Stiffler claimed was due him. In a fight which followed Harris is alleged to have poked the point of his umbrella into Stiffler's eye. An autopsy held yesterday showed that the umbrella point had forced a small piece of bone into the brain. The police are looking for Harris."

Stiffler was formerly sawyer in the Lesure mill in West Duluth, and left here about one year ago to go to work in Minneapolis. It is claimed that as a sawyer he was an expert.

Word has also been received of the drowning of George Martin, the 8-year-old son of Mr. and Mrs. A. B. Martin, formerly of 3826 Magellan street. The drowning occurred at the Swallow & Hopkins sawmill, near Winton, Tuesday afternoon, while the boy was playing on some logs. In trying to rescue the little fellow, an older brother was almost drowned, being resuscitated with difficulty. Mr. Martin is foreman at the mill where the drowning took place. The funeral was held today from St. Clement's church, and interment was in Calvary cemetery.

BID HER FAREWELL.

Social Gathering for Mrs. G. W. Rouse Who Returns to Seattle.

Last evening a little social gathering took place at the home of Mr. and Mrs. Thomas Wright, 126 North Sixty-third avenue West, to bid farewell to their daughter, Mrs. G. W. Rouse, who has been visiting them and will return to her home in Seattle, Wash., today, called by the sickness of her husband. Mrs. Stewart, also a daughter of Mr. and Mrs. Wright, was present also, as were other members of the family.

During the evening Mrs. Rouse's baby was christened by Rev Roderick J. Mooney of Holy Apostles' Episcopal church, who performed her marriage church, who performed her marriage ceremony about two years ago. Mr. and Mrs. Rouse are well known in West Duluth. Mr. Rouse was an electrician, and since going to the coast metropolis has been doing exceedingly well.

Mason Forbes Here.

Mason Forbes, a son of Rev. Robert Forbes, is in the city visiting friends for a few days. He will await his mother who will come up from Chicago tomorrow, and they will then go to Isle Royale for a few days. Mason is looking well since he left West Duluth and the world seems to be agreeing with him. He is in the state law school preparing for admission to the bar. He has already been in the school one year. His brother Sabin is studying medicine in the state university.

West Duluth Briefs.

Miss Melinda Baudin underwent an operation for appendicitis on Monday at the Duluth hospital. She is getting along well.

The Young Ladies' Guild of Holy Apostles' Episcopal church will meet tomorrow afternoon with Miss Campbell of 823 Fifty-sixth avenue West.

Lin Elstrom, formerly in the shoe business in West Duluth is here visiting friends today. He lives in Ohio now and runs a hotel there.

Euclid lodge No. 198, A. F. & A. M., conferred the third degree on two candidates last evening.

John Klozstend, who was thought to be fatally hurt in a railway accident about a week ago, is about the streets today, but limping pretty badly.

Ray, Claude and Floyd Kindy have returned from their camp up the St. Louis with a good string of fish.

Mrs. Henry Johnson is up from Michigan visiting her sister, Mrs. Van Order of 410 North Fifty-eighth avenue West.

Russell Hamilton has returned from a week's visit in Biwabik.

Mrs. S. W. Hanchett and two children are out in the country getting tan and health.

The fire department had a run yesterday to put out a pile of planks at the old Oneota shingle mill.

WATCH REPAIRING—HURST, 301 Central avenue.

BALLOONIST IN ACCIDENT

Bag Bursts and He Falls Nearly 100 Feet to Ground.

The balloon ascension billed for yesterday afternoon by Prof. R. Thompson, the White City aereonant, narrowly missed having a fatal ending, and the balloonist now lies in St. Mary's hospital, suffering from a number of minor wounds and bruises.

Thompson was to make his ascension from the vacant lot at the corner of Fourth avenue west and First street. Shortly after 6 o'clock the big bag was filled, and Thompson gave the word to let go. Some of the boys who were holding the guy ropes, let go, but others held on, tilting the bag and when it had gone up far enough to get the strain of Thompson's weight there was a jar which split the seam. The balloon shot up a distance of about 100 feet, however, before the tear in the bag spread from top to bottom. The smoke rolled out in clouds, and the balloon dropped back to the ground like a stone. The parachute was of no use in such an emergency, and it and the balloon, and the aereonant all came to the ground together.

The spectators all expected to see his lifeless body picked up, but he was not much the worse for the accident. He was carried into the residence of M. F. Chalk, and later taken to St. Mary's in the ambulance.

If the bag had held a second or two longer, and allowed the balloon to ascend another 100 feet, Prof Thompson would undoubtedly have been killed.

20% Discount

means a great saving on your order. It means that you can purchase a

$30.00 Suit for $24
$35.00 Suit for $28
$40.00 Suit for $32
$10 Trousers for $8

Geo. H. Brenton,
High-Class Tailoring. Phoenix Block.

ANTI-SHEA MEN KEEP UP FIGHT

And Proceed to Organize New Brotherhood of Teamsters.

Chicago, Aug. 9.—Confronted by the certainty that the International Brotherhood of Teamsters would re-elect President C. P. Shea and his chosen ticket, the insurgents, who bolted the regular convention of the International Brotherhood of Teamsters yesterday and started a rival meeting, kept up their "strike" today against the Shea contingent. Overtures were ignored by the bolters, who proceeded to organize a convention of their own and planned to adopt bylaws and a constitution. They insisted that they would never be reconciled to President Shea.

Officers slated for election by the "regular" faction today are: President, C. P. Shea, Boston; vice presidents, Ed Mullen of Chicago, J. H. McCarthy of Chicago, George F. Golden of Chicago, O. F. O'Nell of Buffalo, W. J. Gibbons of Caicago and J. Geary of St. Paul; secretary-treasurer, Thomas L. Hughes, Chicago; auditor, George W. Briggs, Chicago; trustees, James Welch of New Orleans, John Longstreet of Cincinnati, John Butler of Chicago; Delegates to the American Federation of Labor, Emmett Flood of Chicago, Lawrence Grace of Providence, R. I., T. T. Toone of Washington, D. C., and Thomas Barry, Chicago.

The president declared the election would be carried through according to program as soon as the officers' reports were read today.

PASSED BEYOND.

Fergus Falls, Minn., Aug. 9.—The death of Charles H. Zeiter one of the prominent business men of Pelican Rapids, occurred Tuesday from cancer of the stomach. Mr. Zeiter had been engaged in the marble and granite business in the village for twenty-two years, and had been in the same line of business there and elsewhere for over fifty years. He leaves a wife and two children.

UNWELCOME VISITOR.

Marshalltown, Iowa, Aug. 9.—Mayor O. L. Ingledue and wife had a narrow escape from lightning yesterday morning while eating breakfast. Lightning struck the house, the bolt entered and appeared to burst over the table with a terrific report, scattering dishes and stunning those at the table. Both suffered from shock.

THE SEAL POACHERS.

Washington, Aug. 9.—Neither the state department nor the Japanese embassy received any dispatches today concerning the killing of Japanese seal poachers in Alaskan waters, and until full reports of the killing is at the disposal of both governments it is not likely that there will be any diplomatic developments in the case.

THREE PERSONS KILLED.

El Paso, Tex., Aug. 9.—Word was received yesterday that a cloudburst and flood at Durango, Mex., caused the death of three persons. Water was six feet deep in the streets of the town, and many houses were badly damaged. At Alameda a heavy rush of water damaged the parks, the military barracks being flooded.

D. E. H. Aug. 9. 1906.

"The only way to do a thing is to do it."

If your're loafing—loaf.

If you're working—work.

If you want a rich suit at a poor price, don't wait, but go to The Columbia.

If you're tired of the dingy straw hat, but a soft hat that will go with your negligee outfit.

We now show the early Fall styles in Stetson, Young, Gordon and Columbia soft hats.

Columbia Clothing Co.

SILBERSTEIN & BONDY CO. | SILBERSTEIN & BONDY CO. | SILBERSTEIN & BONDY CO.

Remnant Sale *of* Dress Goods

Tomorrow—Friday.

Three Big Lots---Friday Only

Lot 1---35c
Worth up to $1.50

This lot contains fine mohairs, imported checks and plaids, heavy 27-inch corduroys, 56-inch skirtings, fine wool batistes, gray plaids and mixtures; in all about 500 yards of goods that sold up to $1.50 the yard.

Lot 2---65c
Worth up to $2.00

This lot contains imported mohairs, shadow checks and plaids, tweeds, cheviots, meltons, panamas, voiles, wool taffetas, melrose cloths; about 700 yards that sold as high as $2.00 the yard.

SILK REMNANTS

Consisting of plain and fancy taffetas, Peau de Cygnes, Louisines, Peau de Moline, chiffon taffetas, embroidered pongees, foulards and many other new novelties in lengths from 1 to 16 yards —at half their regular prices.

Lot 3---95c
Worth up to $3.50

This lot contains chiffon, mohairs, embroidered fancies, silk eoliennes, fancy voiles, imported broadcloths, imported zibelines, 56-inch coatings and suitings; about 650 yards of high class dress goods that sold up to $3.50 the yard.

Be on Hand Early for Choice Pickings.

The Store of Quality.

Silberstein & Bondy Company.

THE GROWTH OF INSANITY

Number of Hospital Patients Doubled in Past Years.

Facts as to Sex and Former Occupation of Patients.

Washington, Aug. 9.—The bureau of the census has just published a report on insane in hospitals and feeble-minded in institutions in the United States. The inquiry that formed the basis of this report was conducted under the direction of John Koren, expert special agent, and the work of collection and compilation was performed under the supervision of the late William A. King, chief statistician for vital statistics.

To the question whether or not insanity is increasing, the statistics collected by this inquiry do not afford a conclusive answer, as they are restricted to the insane in hospitals, and, therefore, do not measure the full extent of insanity in the community; but they reveal a remarkable increase in the class of insane to which they relate. During the thirteen years which have elapsed since the last census of the insane the number of hospitals for the care of the insane has more than doubled, the total number being 162 in 1880 and 328 on Dec. 31, 1903. The increase in the number of hospitals was accompanied by a similar increase in the number of inmates, the total being 74,028 in 1890 and 150,151 on Dec. 31, 1903. In 1880 the number of insane in hospitals was only 40,942. The number of insane in hospitals per 100,000 of population increased from 81.6 in 1880 to 118.2 in 1890, and 186.2 on Dec. 31, 1903. Undoubtedly a large part of this increase in ratios is due to an increased use of hospitals by those who in the past had a deep-rooted prejudice against them, and to a more complete enumeration, particularly at the last census. Nevertheless these figures point to an increase in the extent of insanity in the country as a whole. This view is emphasized by the fact that in proportion to the population of the country the number of insane in hospitals in 1903 was larger than the total number of insane, including those not in hospitals, enumerated in 1880; the ratios here compared being 186.2 per 100,000 of population in 1903 and 183.3 in 1880.

The increase in the number of insane in hospitals per 100,000 of population is not confined to any particular section of the country, for between 1880 and 1903 there was an increase in the ratio in each state and territory. In many states, particularly the Southern states, the ratio is still small, partly because hospital facilities are inadequate and partly because some classes of the population have an aversion to the use of the hospitals provided.

The number of insane admitted to hospitals during the year added to the number on Dec. 31, 1903, makes a total of 199,773 insane persons present in hospitals during the whole or a part of the year 1904. Of this number, 49,022, or 24.5 per cent, were admitted during the year; 22,524, or 11.3 per cent, were discharged; 14,424, or 7.2 per cent, died; and 4,775, or 2.4 per cent, were transferred to other institutions. Of the discharged, 76 per cent were classed as improved.

The number of insane males in hospitals was 20,685 in 1880, 38,330 in 1890 and 78,523 on Dec. 31, 1903, and of insane females 20,307 in 1880, 35,698 in 1890, and 71,628 on Dec. 31, 1903.

The distribution of the insane in hospitals by present age indicates that the female insane live longer than the male insane. This fact is emphasized when the age at death is considered, 19.5 per cent of the females and 17.7 per cent of the males who died in hospitals being at least 70 years of age. It is also observed that the white insane live longer than the negro insane, 25.2 per cent of the former and 53.7 per cent of the latter who died in hospitals being under 45 years of age.

More than one-fourth, 27.8 per cent of the total insane in hospitals had been inmates of such institutions for less than one year; about one-sixth, 16.4 per cent, from five to nine years; and over one-tenth, 10.5 per cent, from ten to fourteen years. Less than one-sixteenth, 6.1 per cent, had been in hospitals at least twenty years.

Of the insane in hospitals whose former occupation could be ascertained, 41.6 per cent had been employed as laborers and servants, 22.5 per cent occupied in agriculture, transportation and other outdoor pursuits, and 16 per cent engaged in manufacturing and mechanical industries. For males alone the corresponding percentages were 30.7, 31.7 and 21.4. Of the females, 68.3 per cent had been servants, 6.9 per cent dressmakers, and 4.8 per cent teachers in schools.

Of the 328 hospitals for the insane, 226 are public and 102 private in character.

In 1890 the number of institutions for the care of feeble-minded was twenty public and four private, while on December 31, 1903, the corresponding nnumbers were twenty-eight and fourteen, an increase of eight public and ten private institutions. Twenty-four states and territories are without any institution, either public or private, while two have one private institutions each. The North Central states constitute the only group in which each state has at least one public institution for the feeble-minded.

The number of feeble-minded enumerated in institutions on December 31, 1903, was 14,347, and the number admitted to institutions during 1904 was 2,559, a total of 16,946. According to the best authorities, the number of feeble-minded in the general population is not less than 150,000, or more than eight times as many as there are in institutions. During 1904 the number of inmates of institutions for the feeble-minded who were discharged, died, or were transferred was 1,435. Therefore, the net increase in the population of institutions for the feeble-minded was 1,164.

BOAT RACE BY CASS LAKERS

Great Exhibition of Rowing by Close, Koeneman and Fennessy.

Cass Lake, Minn., Aug. 9.—(Special to The Herald.)—Perhaps the most interesting and amusing exhibition of physical power ever exhibited in this vicinity took place on the lake here, yesterday, when three of the most promiment men in the city engaged in a rowing race. The participants were Messrs. Close, Koeneman and Fennessy.

Early in the afternoon the three men were assembled in J. Neil's office discussing the important topics of the day, among which was an Eastern rowing race. As soon as this point was reached, the minds of Close and Koeneman were turned to their old college days, and they told about the many times they had defended the names of Cornell and Harvard at those famous regattas, when more than once, by their extraordinary work, victory had been turned in their favor. They assured Fennessy that their ability as oarsmen was still unequalled, and they wished they had an opportunity to demonstrate that they were famous oarsmen. Fennessy assured them that although his rowing career began and ripened in a bough, nevertheless he would venture to bet a "fiver" that he could outrow the two of them together. The wager was immediately accepted. The time for the race was set, and the party adjourned.

Promptly at 7.30 p. m. the famous college oarsmen and the gritty Irishman from Eau Claire arrived for the race. Their boats had been chosen beforehand, and were in waiting. Over 400 enthusiastic spectators were present to witness what promised to be a great event. At the shot of the gun they were off. Close and Koeneman, with confidence and determination, dipped their oars and pulled for all that was in them. For ten long minutes they exerted their muscular tissues. They remembered how in the days of their Alma Mater they had been taught to keep their eyes from their opponents, and, always loyal to her good teaching, they watched not that sturdy Irishman.

When they were confident that they had passed the goal they slackened their speed and looked up. To their amazement they spied their opponent fully 200 feet in the lead, and just crossing the line of victory, while they were scarcely ten boat lengths from the starting point. The feeling of defeat fell upon them, and the racers adjourned to the shore and wended their way homeward.

A few of the interested spectators decided to examine the defeated boat. After carefully scrutinizing the oars and oarlocks, they turned the boat over to drain out the water, caused by the excessive amount of perspiration from the oarsmen, and to their amazement they found a piece of timber neatly and cleverly clamped to the keel of the boat in such a manner as to check its progress. In the meantime Close and Koeneman had returned, and after examining matters, honorably admitted that they were the sufferers of a good joke.

LUMBERMAN KILLED.

Boscobel, Wis., Aug. 9—F. R. Searles, a retired lumberman, was instantly killed by a passenger train.

French & Bassett
DULUTH, MINN.
First Street and Third Avenue West, Duluth, Minn.

Extra Special

Friday and Saturday Only

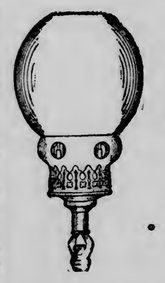

The Clover

Gas Light complete with adjustable burner, opal globe and double wire cap mantle—a first-class burner for only

26c

The Boston Light

Complete with very heavy burner, patent adjustable Bunsen, double wire cap mantle of extra quality and frosted, embossed fancy shaped globe. The regular price of this light is 55c—for only **38c**

The above light complete with beautiful ivory tinted embossed globe, especially for parlors..... **48c**

With Ruby Globe for halls and vestibules for only **48c**

We only have 200 of these burners and they will not last long at these prices. Don't fail to come early if you expect to get any.

TRIAL IS FINISHED

Clark Mine Case Has Been Submitted to the Court.

Trial Has Been Underway for Past Seven Weeks.

After a trial lasting seven weeks, during which time the court was in session nearly every day in the week but Sunday, the Clark mine case was submitted to Judge W. A. Cant at noon today.

The arguments, which lasted exactly ten and one-half days were completed at that time by J. B. Richards, for the minor heirs, who answered the closing argument of Oscar Mitchell for the Clark Iron company.

Mr. Richards claimed that on the question of the tax title claimed by the Clark Iron company and opposed by the heirs, the court has been sitting as a court of law, and that on the probate sale which the heirs desire to have set aside, the court has been sitting as a court of equity. He made a strong distinction as to these phases of the case, partticularly after admitting that the Rogers' entry was based on some fraudulent transaction in the Dardanelle land office, but claiming title for the heirs, notwithstanding the fraud, on the ground that the patent was issued to their father and that it is legal and must stand in a court of law. It seems to be admitted that the heirs have no equitable standing on the title under the alleged fraudulent entry.

Mr. Richards claimed that the supreme court of Minnesota has ruled that a stranger to a right of entry cannot involve the doctrine of relation and of inurement and that anybody antagonistic to the claims of the former owner, as he claims the attitude of the Clark Iron company to be toward Gen. Baker, is a stranger to any of his rights.

Owing to the length of the trial, the large amount of evidence taken and the importance of the issues, it is generally expected that Judge Cant will not reach his decision and file his findings of fact and conclusions of law for some time to come. The September term of court will begin soon and will have a large calendar of court cases that must be considered.

HEARST STRONG IN NEW YORK

Judge Dodson of Buffalo Says His Strength is Not Realized.

Devoe P. Hodson of Buffalo, N. Y., judge of the municipal court of that city, is in Duluth with a party of Eastern people who are making a tour of the lakes on the steamer Superior of the Western Transit line. With Judge Dodson are Mr. and Mrs. Charles Fairchild of New York, Mr. and Mrs. Sanford and Mr. and Mrs. Barrows of Boston, and Mrs. and Miss Batty of Buffalo.

Judge Hodson enjoys the distinton of being the only Democratic judge in Buffalo, and he takes a keen interest in New York politics. He is not a Hearst man himself but says that the people outside of New York and many of those in the state do not realize the following that Hearst has and he predicts that there will be a general surprise this fall when his strength is made manifest. The large interests that formerly looked upon with a sort of contempt and belittled his power today fear him, and where they formerly gave their contempt are now fighting with considerable trepidation.

Judge Hodson is delighted with the lake trip and the Lake Superior country especially. He speaks particularly of the fine entrance to the Duluth harbor and says that Buffalo might well be jealous of it. He was also remarkably impressed with the Michigan Copper country cities of which he caught a glimpse in coming through the Portage canal and says that the splendid prosperity in evidence on every side was a revelation.

SOZODONT TOOTH POWDER

a delicious dentifrice. Free from acid and grit. Just the thing for those who have an inclination for the niceties of every-day life. Ask your dentist.

BASED ONLY ON THEORY

No Definite Information That Stensland Was Ever in Duluth.

Fugitive Has Shaved Since Published Pictures Were Taken.

Any theory that Paul O. Stensland, the missing Chicago bank president, passed through Duluth on his way to Port Arthur, is founded merely on the idea that this would be a good route for him to follow in reaching the border.

The police have absolutely no reliable infromation that Stensland was ever in Duluth.

Several reports have been turned in to headquarters, that men answering Stensland's description had been seen in the city, but when traced down it was found that those who had claimed to have seen him, had seen only the pictures published in the newspapers showing Stensland wearing a full beard and mustache. The Chicago police claim to have certain information that the fugitive shaved off his beard and mustache before leaving Chicago, and as he had worn them for many years, it is doubtful if even his close friends would recognize him if they passed him on the street.

"There would be no reason for Stensland to go to Canada" said Chief Troyer this morning. "He could be brought back as readily from Canada as he could from any part of this country, and if his object is to escape arrest, he would probably seek some large city where he is not known.

"We have no definite information that would lead us to believe that he is in Duluth or that he passed through here."

The rumor that Stensland was in Duluth apparently started from a story sent out by Superior string fiends to the Associated Press, stating that Stensland had been seen on a Duluth-Superior car. Several people reading the report remembered seeing strangrs that might have answered pretty closely to the description of the missing man, and they have unfolded their suspicions to the police. These stories will be traced up where possible, but the fact that Stensland would have an altogether different appearance when shaved, will make his detection by strangers very unlikely.

FOR SALE--CHEAP!

Fine roll top desk, office table and revolving chair, all quartered oak; used two months. Great bargain if sold by Saturday noon. Address W. 506 First National Bank, City.
Duluth 'phone, 1515 or 765-R.

ILL IN FOREIGN LAND.

Mrs. Frank McIntyre Stricken With Disease That Killed Husband.

Monticello, Minn., Aug. 9.—Affliction has laid its heavy hand upon Mrs. Frank McIntyre, nee Crozier, a bride of only a few months. While on her honeymoon in Italy her husband died of typhoid fever, and now a cabiegram from Florence brings word that she herself is desperately sick of the same disease. Her brother, W. E. L. Crozier of this place, started today for her bedside, and will sail from New York on Saturday. The remains of Mr. McIntyre left the old country for his home here last week, an it is supposed are now on the high seas.

BAYHA & CO.
COMPLETE HOUSEFURNISHERS
Second Ave. W. and First St.

What Others Advertise We Sell For Less

REX MATTRESSES

Pat. Sept. 4, 1900; Oct. 11, 1904.
"REX" MATTRESS
Guarantee

The material in this Inner-Tufted Mattress is sewed in position by 552 stitches, and will retain its symmetrical form. It is positively guaranteed not to become lumpy. None genuine without our registered trade mark.
Chas. A. Fisher & Co.

This mattress is made in layers of Elastic Cotton Felt. Smooth surface, no tufts visible. Ticking is not punched full of holes. No outside tufts to collect dirt and vermin. Evenly elastic over entire surface. Constructed on scientific principles by improved method.

The following five claims of superiority for the Rex Inner-tufted Mattress will be sustained:

1st. CLEANLINESS. Its smooth surface can be swept clean as easily as one can brush a table cloth.

2d. DURABILITY. Contains six times as many sustaining "tufts" as the old-fashioned mattress, and the two sheets of strong netting besides. Furthermore, the ticking or cover is not punctured full of holes. It is practically indestructible.

3d. COMFORT. Each and every square inch of its surface is equally soft and elastic—no hard spots, bumps or hollows.

4th. SANITARY. No creases, wrinkles or pits in which dirt can collect and vermin can find hiding places.

5th. ECONOMY. Costs the same as an old-fashioned mattress made from materials of equal value. An occasional sun bath, a whisk broom (and the laundry in case of an accident), will keep the Rex (inner-tufted) mattress in prime condition for a lifetime.

Price $15--Full Size

IS NEARLY COMPLETED

Work of Board of Equalization Will be Finished Friday.

Mining Interests and Packing Companies to Have Hearing.

After sitting continuously since July 11, the county board of equalization expects to complete its work by tomorrow evening, at which time the final action of the board will be covered in the form of several resolution covering the various equalizations that have been attempted.

This morning the board heard several large personal property taxpayers and persons generally reputed as wealthy, who were to show cause why their assessed valuations should not be raised to some higher figure set by the board. As in the former cases heard this week the idea of the members of the board was to get some idea of the credits owned by the persons other than bank stocks. Many of those who have thus far appeared have made disclosures as regards their financial status that is far different from the reputation they have established as men of wealth. None of those heard were put under oath and the board took only such statements as the taxpayers were willing to give.

One of the men who appeared this morning claimed that the fact that his name has appeared on the articles of incorporation of a large number of big mining companies seems to have given people the impression that he is one of the heavy stockholders and promoters, whereas his name was used only to fulfill the legal requirements.

More protests were made by persons owning stocks in various concerns that already pay a personal and realty tax. The holders of the stock claim that if they must pay on a valuation of the same the assessment really constitutes a double system of taxation, that it would be the same proposition of taxing real estate and then taxing the rent paid for the house on the real estate.

This afternoon it was expected that various insurance companies doing business in Duluth would appear through their local agents and show cause why they should not pay a personal property tax in some amount set by the board in the notices sent out a few days ago. Hitherto none of the insurance companies have been paying a personal property tax in this country unless it was on a small valuation for office furniture. With a view of reaching more of the credits other than bank stock which the board believes should properly be assessed it is sought to find out whether the companies carry such credits here in the way of bank balances.

Tomorrow morning the mining interests will be represented before the board to show cause why the assessed valuation of the St. Louis county mines should not be raised 75 per cent, and tomorrow afternoon the representatives of the packing houses will be given an opportunity of explaining how poor they really are and why their personal property taxes should not be increased.

THE SCHEDULE FOR AUGUST

Duluth Has Eighteen of Twenty-Eight Games at Home.

Owing to a change in the schedule just completed today, the Duluth ball team will play Houghton today and tomorrow, instead of Lake Linden, as originally planned.

When the revised schedule for the six-club league was adopted, it was planned to make Fargo and Lake Linden road teams as far as possible, and Duluth, having the largest number of home games, got more than its fair share of games with these teams. The Sox have not played their full share of the games with the Giants, and both managers protested. The result was that the two games today and tomorrow with Lake Linden were changed, and Duluth will play in Houghton on these dates. The Sox will go to Lake Linden for the Saturday game, and return to Duluth on Sunday for a series of games with Winnipeg. Fargo will follow Winnipeg, playing from Aug. 15 to 19, inclusive, and Duluth will then go to Fargo for four games, making nine straight games with Fargo.

From Fargo the Sox will jump to Winnipeg for a series of three games, and will return home for four games with Calumet on Aug. 27, 28, 29 and 30. The season will up with four games here with Lake Linden.

Twenty-eight games remain to be played, including one postponed game with Winnipeg, and of these eighteen are on the home grounds.

Livingstone left with the team last evening, and will join the Lake Linden team today, playing second base for the Hopefuls.

Japan's Latest Battleship.

Japan just recently completed plans for a new battleship to be even more powerful than the British ship Dreadnaught. One feature which will astonish naval experts is that it will have masts and sails. The main feature about Hostetter's Stomach Bitters is its ability to cure ailments of the stomach, liver, kidneys and bowels, and medical men all over the country have been astonished at its wonderful record of cures made in the fifty-three years it has been before the public. Sickly people can be made well again if the Bitters is resorted to promptly. It will tone and strengthen the digestive organs and thus cure poor appetite, belching, heartburn, sick headache, dyspepsia, indigestion, cramps, diarrhoea, female ills, costiveness and malaria, fever and ague. Don't fail to try a bottle. All druggists.

NEW RURAL CARRIERS.

Washington, Aug. 9.—(Special to The Herald.)—Andrew P. Danielson has been appointed regular and Fred G. Danielson substitute rural free delivery carrier on route No. 1 at Menahga, Minn.

Rummage Sale in Notion Section
Friday, From 3 to 4 p. m.

Best 5c spool Cotton, black or white, Friday, for one hour, 3 to 4 p. m., limit 12 to each— 3 spools 10c
3c Brass Pins for 1c

Johnson & Moe
THE West End Big Department Store
21st Avenue West and Superior St., Duluth.

Rummage Sale in Notion Section
Friday, From 3 to 4 p. m.

3c Balls Darning Cotton 1c
3c Cotton Tape 1c
8c Hump Hook and Eyes 2c
10c Corset Clasps 4c
5c Nickel Safety Pins 2c

Our Annual Rummage Sale

Begins Tomorrow, August 10th, and Continues for One Week!

"RUMMAGE" MEANS that every department in the house gathers all its surplus stocks—its odds and ends—its soiled or mussed seasonable merchandise, with fixed determination to effect final and immediate clearance, regardless of cost or value. "RUMMAGE," therefore, means GREATEST BARGAINS OF THE YEAR. This sale will emphasize our supremacy as GENUINE BARGAIN GIVERS. DO NOT FAIL TO GET YOUR SHARE OF THE GOOD THINGS.

Friday, Aug. 10.

From 10 to 11 a. m., we shall sell (in Print Section) one Case Cotton Challies in pretty floral and Persian patterns; also fine Scotch Lawns in light ground, with neat black fancy stripes; it's our regular 7c kind; Rummage Price Friday morning for one hour, per yard 2¾c
(Limit 10 yds to each lady customer. None sold to men or children.)

(In Domestic Section.)
10c Fruit and other Muslins—6¾c. Just one case Fruit of the Loom and other standard bleached muslins, worth 10c. Be on hand Friday morning, 10-11 only the yard 6¾c
Limit 12 yards to ladies only. None sold to dealers.

For all day Friday—1 case Apron Ginghams, 7c kind; Friday's great Rummage Sale price only 4¾c
(Limit 10 yards to ladies only.)

In Hosiery Section.

1 case Boys' heavy Rough Rider Hose, size 6 to 9; were 35c; Friday and Saturday Rummage price, lowest ever 19c

Powerful Incentive

For buying present and future needs in Summer Shirt Waist Suits and Waists here tomorrow and Saturday, Aug. 11.

1 Lot Shirt Waist Suits, made of dark and light materials, several good styles, were up to $3.50; Saturday Rummage Sale price, choice 98c
Less than cost of making—material and trimmings thrown in.

1 lot Ladies' white silk and over lace, also fancy mercerized Shirt Waists, slightly mussed and soiled from handling, were up to $7.50—Saturday Rummage price, your choice $1.48
It's like a gift.

Ladies' $2.50 Mannish Outing Skirts, to close 69c
This means our entire stock of Ladies' Town and Country Outing Skirts, in dark and light styles, sold during the season at $1.50, $2.25, and $2.50—Saturday Rummage price 69c
It's like a gift.

A Final Clearance of

White and Colored Lawn Dresses, White Duck Skirts, White Duck Coats, Silk Shirt Waist Suits, Skirts and Coats, at prices never heard of before—Now Watch.

Ladies' $3.98 and $6.98 White Duck Coats—Rummage price $1.98
Ladies' $6.50 White and Colored Lawn Dresses—Rummage price $2.98
Ladies' $10.00 Fine Wash Suits—Rummage price $4.98
Ladies' $12.50 Fine White Lawn Dresses—Rummage price $4.98
Ladies' $1.98 Fine White Duck Skirts—Rummage price 98c

Silk Shirt Waist Suits

There are just eight suits left, made in as many pretty styles, browns, blue and black, were $15, $20, $22.50 and $25.00—for quick Clearance Rummage Price, your choice $8.95
Ladies' Eton Suits of fine all wool mixtures, broadcloth and Panama, were $12.50, $15.00 and $18.00—Great Rummage Sale Price—choice $7.95
Ladies' Eton and other style suits in black and colors—were up to $25—Great Rummage sale price $10.95
Ladies' high grade Eton Suits in Alice blue, grey and reseda—were up to $35—Clearance price $17.95
Our entire stock of Ladies' Spring Jackets, made of broadcloth, fancy mixtures, covert and black silk coats, in loose and fitted styles, regular price $6.50 to $16.50—Rummage price JUST HALF.
Bear in mind our regular prices are always lowest and now you pay ONLY HALF.
Ladies' 68c fine Dressing Sacques—Rummage Sale Price 43c
Children's White Coats at Half—Children's natural Linen Coats, regular price $1.25 to $2.48—now at HALF.
Children's White Pique Reefers, sizes 2 to 5 years, were up to $2.50—Great Rummage Sale price 49c
We mean it.
A small lot of Children's 38c Dresses to close at 19c
Children's Colored Dresses, pretty styles, worth up to $1.98—Rummage Sale Price $1.39
Children's Colored Wash Dresses, in fine Gingham, sizes 6 to 14—worth $2.98—Rummage Sale Price $1.98

Rummage Sale Under Muslins

38c Corset Covers—now 25c
48c Corset Covers—now 35c
75c Corset Covers—now 49c
$1.25 and $1.48 Muslin Gowns reduced to 98c
$1.98 and $2.25 Muslin Gowns reduced to $1.75
65c and 75c Drawers—reduced to 40c

$1.48 White Lawn Shirtwaists, big assortment of styles, Saturday Rummage price 89c
$2.48 White Lawn Waists, choice styles—Saturday Rummage price $1.68

Rummage Sale Ladies' Collars

Ladies' Turnover Collars, 10c kind—Rummage price 5c
Ladies' 25c Stock Collars—Rummage price 15c
Ladies' 35c Stock Collars—Rummage price 23c
Ladies' 50c Stock Collars—Rummage price 39c

Rummage Sale Jewelry Dept.

Ladies' Stick Pins and Scarf Pins, with stone settings, 25c values—Rummage price 7c
Ladies' Shirt Waist Sets, in gold plate, pearl and enamel — choice assortment, 25c and 38c values—Rummage Sale price choice 10c
"Duluth" Souvenir Aluminum Pin Trays, 10c kind—Rummage price 5c

Rummage Sale on Millinery.

High Class Trimmed Hats at only a Fraction of Former Prices.

Our entire remaining stock of Ladies' high class Trimmed Hats, former price up to $9.98, Final Great Rummage Clearance price, choice $2.98
Ladies' Chiffon Hats and other fancy Braid Hats, worth up to $2.98—Final Rummage Clearance price 98c
Children's Sailor and Body Hats, formerly sold at 40c to 89c—Final Rummage Clearance price 25c
Rummage Sale, Exactly Half Price Ladies' and Girls' Beauty Caps and Cloth Caps of several styles, reduced to nearly HALF.
25c and 35c Caps—now 19c
30c and 48c Caps—now 25c
38c Caps—now 35c
68c and 98c Caps—now 49c

In Men's Furnishing Section.

50c Straw Hats and Caps 10c
1 lot Men's and Boys' Straw Hats and Cloth Caps, odds and ends—were up to 50c—Saturday great Rummage price, your pick 10c
1 lot Men's Straw Hats in endless variety of styles, were 50c to $1.50, Friday and Saturday, choice, at 25c

STEAMER LUCILLE SUNK.

Went Down in Lake Erie Off Toledo---Crew Escaped.

Toledo, Aug. 9.—The passenger steamer Lucille sank in Lake Erie off this port early today, but fortuhately the steamer was not carrying passengers at the time of the disaster. Its crew escaped. The Lucille was coming in without cargo when water began coming into the hold so rapidly that the fires were extingurished before the crew could do anything. At daybreak the men took to the lifeboats, and later when tugs went out to find the abandoned steamer, it had gone down in twenty-four feet of water. Only the wreckage could be located. The Lucille had passenger accommodations for 300 people.

The Sault Passages.

Sault Ste. Marie, Aug. 9.—(Special to The Herald.)—Up: Tionesta, Grammer, Robert Mills, 9:40 Wednesday night; Charles Neff, Hoyt, 10:30; Sharpless, 11; Ralph, Conelly Brothers, Midland King, Earling, 1 Thursday morning; Linn and whaleback, Cowle, Watson, 1:30; Kensington, 2:30; Arabia, 3; Fryer, 5, Amasa Stone, Ireland, 7; Monroe Smith, Snyder, 9:30; Flagg, Warriner, Maricopa, Rosemount, 10:30. Down: Beatty, Neilson, Colonel, 10:30 Wednesday night; Bachawanna, 11; Pope, Centurion, Mulhan, 12:40; Thursday morning, Italia, Amazon, Stearns, 3:30; North West, 6; Buffalo, 6:30; Stephenson (small), Sinaloa, Maryland, 7:40; Turrent Cape, Lyman Smith, 8:30; William S. Mack, Presque Isle, 9:30; Queen City and whaleback, 11.

Up yesterday: Basaba, noon; Alberta, Venus, 1:30 p. m.; Albright, 2; Waldo, 4:30; Chili, 5; Phillip Minch, Troy, 7; Ford, Jay Gould, 9. Down: Lambert, Manitoba, Northern Wave, 11:30; Clemson, noon; Michigan, Corona, 1; Umbria, Curry, 2; Fricks, 3:30; Lake Shore, 4; Black, Bell, 4:30; Penobscot, 5:30; Bryn Mawr, 6:30; Ketcham, Buckeye State, St. Louis, Dalton, 8; Malletoa, Maida, 8:30.

Passed Detroit.

Detroit, Aug. 9.—(Special to The Herald.)—Up: Poe, 10:20 Wednesday night; Ball Bros., 10:40; Armour, Chisholm, Ionia, 11:20; Sherwin, 12:30 Thursday morning; W. W. Brown, Rappahannock, Paisley, 1; Sahara, Mercur and consort, Hurlbut Smith, 2:20; Argo and barges, 4; W. C. Mather, 4:30; Big Wolvin, 5:40; Manola, 6; Gates, 7; London, Mohawk, 7:30; Siemens, Roebling, America, 8:15; Trevor, 9; Goulder, 10:20. Down: Winkinson, Langell and barges, Clarion, 11:40 Wednesday night, Imperial, 12; Burnham, 12:30 Thursday morning; Merrimac, Genoa, Georger, 1; Samuel Mather and whaleback, 2; C. H. Green and consorts, 2:30; Rust, 3; Choctaw, 3:30; Rockefeller, 4; Maytham, 5:40; Steel King, Antrim, Tyrone, 6; Maunalo and whaleback, 6:40; Fulton, Corliss, 7 Peerless and oil barge, 8; Maine, 9; Hand, 10. Up yesterday: Widiar, Conemaugh, 12; Paris, 12:30; Myron, barges, Egan, 1; Harper, 2:15; Reynolds, 2:40; Livingstone, Hoover & Mason, 3; M. T. Greene, Panama, Chieftain, 3:30; J. G. Gilchrist, Chemung, 4; Pontiac, Sonoma, 5:40; Majestic, 6; Gayley, 7:40; Cornell, Martha, 9. Down: Ida E., 1:20 p. m.; Parks, 2:20; Colgate, whaleback, Bethlehem, Northern King, 3:20; Williams, 3:40; La Salle, 4; Russell, 4:20; Zenith City, 5; Alfred Mitchell, Chickamauga, Cadillac, 6:30; Senney, 7; Republic, Pabst, Coffinberry, barge, 7:40.

Floating the Elphicke.

Cleveland, Aug. 9.—Capt. Baker expects to have the steamer Charles Elphicke, which has been sunk at the breakwater for the past ten days, in port by tonight. Pumps have been placed on the wreck and if the weather is favorable it will be pumped out and floated.

The Coal Shipments.

Buffalo, Aug. 9.—Coal shipments last week amounted to 79,525 tons, Superior leading with 21,550 tons, with Chicago next with 21,150 tons. Shipments to Milwaukee fell off to 16,780 tons.

Superintendent at Soo.

Buffalo, Aug. 9.—Louis C. Sabin will be succeeded as secretary of the International Waterways commission by W. Edward Wilson of Salt Lake City, Utah. Mr. Sabin leaves in a few weeks for Sault Ste. Marie to become superintendent of the St. Mary's Falls canal.

Old Captain Dead.

Buffalo, Aug. 9.—Capt. Valentine Jones of Buffalo died at Paterson, N. J., Tuesday. He had sailed the lakes for many years, his last command being the steamer Mohawk. Most of his active life was spent in the Western Transit company's fleet. He was over 70 years of age.

Vessel Movements.

Buffalo—Arrived: Volunteer, Lewiston, Francombe, Mohegan. Cleared—Coal: Britannia, Columbia, Chicago; D. M. Whitney, Milwaukee; Turret Court, Port Arthur; Vulcan, Superior; London, Duluth. Light: America, Holden, Duluth; Sultana, Richardson, Redfern, Superior; McWilliams, Chicago.

Port Colborne—Down: Westmount and consort.

Milwaukee—Arrived: Hart, Moore, Christopher. Cleared—Wolwin, Aurania, Escanaba; Pueblo, Chicago; Vance, corn, to Buffalo.

Two Harbors—Arrived: Joliet, 131, Ericsson, Morgan, Marsala, Nottingham, Goodyear, Watt, Krupp, 137, Manistique, Orton, Kalkaska. Cleared: Carter, Buffalo; Malta, Yosemite, Binsen, Marcia, Cleveland; Perkins, Chicago.

Waukegan—Arrived: Howe.

Racine—Arrived: Whitaker.

Ashland—Arrived: Pringle, Nimick, Sweetheart. Cleared—Ore: Leonard, Whitney, Lake Erie.

Escanaba—Arrived: Walter Scranton, Bay City, Baroness, Bombay. Departed: Selwynn Eddy, Capt. Wilson, Oceanica, Lake Erie; Nyanza, South Chicago.

Manitowoc — Departed: Venezuela, John Eddy, Pennington, Escanaba.

Erie—Arrived: Raleigh, Australia. Cleared—Coal: St. Louis, Kingston. Light: Sonora, Matanzas, Duluth.

Toledo—Arrived: Clarke, Stackhouse. Cleared—Coal: Rappahannock, Brown, Superior.

South Chicago—Arrived: Alva, Standard Oil 86, Hill, Gilchrist.

Marquette—Cleared: Hanna, Buffalo.

Cleveland—Arrived: Adams, Pollock. Cleared—Light: Henry Smith, Duluth.

Fairport—Arrived: Charles Warner.

Sandusky—Cleared—Coal: Livingstone, Duluth; Chisholm, Milwaukee.

Lorain—Arrived: Cuddy.

Conneaut—Arrived: Lansing. Cleared—Coal: Matoa, Superior. Light: Hoover & Mason, Duluth.

Ashtabula—Arrived: Pendennis White, Wright, Tokio. Cleared: Coal: Ranney, Chicago; Adriatic, Marquette. Light: Mary Elphicke, Duluth.

Port of Duluth.

Arrived—Niko, Peterson, light for lumber, Buffalo; Superior, George J. Gould, merchandise, Buffalo; Joliet, to shipyard, lower lakes; Panay, Hawgood, Tecumseh, coal, Lake Erie ports; Hebard, Laughlin, light for ore, lower lake ports.

Departed—Socapa, Rees, Norwalk, Maritana, Hartnell, Kirby, Hecker, J. B. Wood, Eads, ore, lower lake ports; Brower, Griffin, light for ore, Two Harbors; Bradley, Woolsen, Brightie, Goshawk, Pawnee, Edwards, Young, Buffalo and South Chicago; Duluth, North Wind, Schuylkill, merchandise, Buffalo; Black Rock, grain, Buffalo.

Ocean Steamships.

Havre—Arrived: La Lorraine, New York.

Queenstown—Arrived. Arabia, Boston.

OLD VETERANS GETTING READY

Duluth Will be Well Represented at National Encampment.

The local members of the Grand Army of the Republic are completing their final arrangements for the fortieth National encampment which will begin at Minneapolis Wednesday, Aug. 15. Although the encampment does not really begin before the middle of next week there will be many reunions and other important gatherings in connection with the annual event that will be held during the few days preceding the encampment and many of the Duluth old soldiers will go down to Minneapolis Saturday and Sunday to participate.

The special rates given by the railway companies will be in effect at that time. The G. A. R. special train over the Northern Pacific road will not leave until Monday morning, at which time it is expected that the members of Culver Post and their families and friends, together with Palmer Post of Superior, will start for the encampment.

The headquarters of the marshal will be at Room No. 201 Andrus building, corner of Fifth street and Nicollet avenue, where maps and general information will be dispensed.

The column will form for the parade at 9 o'clock a. m., and will move at 10 o'clock sharp. The parade will be by departments, the department of Minnesota, being the host, at the "left of the column." In the department of Minnesota Culver post will occupy thirteenth position among the Minnesota posts in the first division, and Gorman Post will occupy twenty-eighth position, in the third division.

The department of Minnesota will take its position on the street west of the Keeley Institute, first street west of Park avenue, between Tenth and Fourteenth streets.

THEODORE STENSLAND

Still Insists He Has Not Heard From His Father.

Chicago, Aug. 9.—Vice President Theodore Stensland was taken into Police Inspector Shippy's office during the day and questioned for nearly an hour. A stenographer and notary public were present during the interview. Before entering the inspector's office, Vice President Stensland was asked concerning his father. He declared that he had not heard from him and knows nothing of his whereabouts.

DISTRESSING STOMACH DISEASES

Permanently cured by the masterly power of "South American Nervine Tonic." Invalids need suffer no longer, because this great remedy can cure them all. It is a cure for the whole world of stomach weakness and indigestion. The cure begins with the first dose. The relief it brings is marvelous and surprising. It makes no failure; never disappoints. No matter how long you have suffered, your cure is certain under the use of this great health-giving force. Pleasant and always safe. Sold by all druggists.

CONCERNING WOMEN

Miss Elizabeth Stout Hoopes and Samuel Ellsworth Atkins will be the guests of honor at a dinner this evening at which Rev. and Mrs. A. W. Ryan will be hosts. The guests will be the members of the wedding party. The wedding will take place Saturday evening of this week at St. Paul's church, the service to be read at 8 o'clock with Rt. Rev. F. R. Millspaugh, bishop of Kansas, and Rev. A. W. Ryan, pastor of St. Paul's church, officiating. The bride will be attended by her sister, Mrs. Miller McDougall as matron of honor and the bridesmaids will be Miss Harriet Shannon, Miss Margaret Ryan and Miss Gertrude Hoopes. The groomsman will be William H. Norton and the ushers will be Messrs. Otto Maatch, Miller McDougall, Ralph Moore and Edward Walbank.

After the ceremony an informal reception will be held at the home of the bride's parents, Mr. and Mrs. W. W. Hoopes for the immediate families. Mr. Atkins and his bride will leave for a wedding trip and will later be at home in this city.

Events of Interest.

Miss Frances Swift received informally this afternoon in honor of her guest Miss Shuart of Springfield, Mass. Assisting were Misses Mabel Duncan, Katrina Richardson and Esther Adams and at the punch bowl Misses Lucille Bradley and Carolyn Swift presided. About thirty guests were entertained.

* * *

The Cotillon club will enjoy the August function tomorrow evening. A boat ride on the Newsboy about the harbor or up the river has been planned for this month in place of the usual dancing party.

Personal Mention.

Miss Adair of Anoka is the guest of her aunt, Mrs. Harriet L. Carey of Lakeside.

Mrs. F. A. Greene of 214 East Third street has as her guests, Miss Waldron and Mrs. John Broach and little daughter of Trenton, Ont. Mrs. W. L. Wyand of St. Paul who was the guest of Mrs. Greene for a few days returned home today.

* * *

Dr. and Mrs. A. E. Walker have as their guest, Dr. Walker's sister, Miss May Walker of St. Thomas, Ont. Miss Walker is a teacher of elocution at Alma college at St. Thomas.

* * *

Mrs. LeRoy Salsich who has been the guest of her parents, Mr. and Mrs. S. L. Frazer of 2426 East Superior street for a few days returned home today.

* * *

Mr. and Mrs. J. B. Erd of 202 South Nineteenth avenue east have as their guest, Max E. Oberndorfer of Chicago.

* * *

Mrs. J. L. Murphy and children have returned from a six week's visit in Wisconsin.

* * *

Misses Sadie and Jessie McNeil of Virginia are the guests of friends in this city.

Surprise Party.

A pleasant surprise party was given last evening in honor of D. B. Rosenblatt at his home in Superior by a number of Duluth friends. The rooms were prettily decorated in palms and flowers and a delightful evening was enjoyed by the following guests:

Messrs. and Mesdames—
M. Oreck, Louis Oreck.
A. Polinsky,
Misses—
Marie Orenstein of St. Paul, Selma Kasmir,
Esther Shapiro, Mary Oreck,
Ginsberg of Chicago, Amanda Shapiro,
Messrs.— Eva Kasmir,
Nathan Nides of Hibbing, Sarah Simon.
S. Steinman of St. Paul, Harry Finn,
John Orenstein,
Joseph Schwartz.

What Retail Markets Offer

Green peppers 25 cents a dozen.

Sweet potatoes, three pounds for 25 cents.

Tomatoes, 20 cents a basket.

Eating apples, 50 cents a peck.

Mushrooms 60 cents a pound.

Lake Superior trout, 15 cents a pound.

Lake Superior white fish, 10 cents a pound.

Sweet potatoes and muchrooms have made their appearance in the market and apples that almost carry a written guarantee with them that one is safe in eating them without taking an accident insurance policy, are also to be had. They are called "summer greens." The potatoes will be obtainable for the remainder of the season and the mushrooms will be a delicacy available off and on.

The green peppers are nice and shiny and stuffed with meat and onions and bread crumbs, or bread crumbs and seasonings, or with nuts and bread crumbs, will doubtless appeal as a gustatory surprise to the folks who depend upon your catering, and they will probably appreciate the peppers without stopping to consider just what sort of a surprise they are being treated to.

The fish for tomorrow will be especially desirable.

The EVENING STORY.

A MARRIAGE OF CONVENIENCE

By H. H. Lersner.

(Copyright, 1906, by Joseph B. Bowles.)

It was generally conceded that Bab Leslie was the handsomest girl within her circle—but vain to a degree; never making any attempt to interest those with whom she came in contact socially—relying absolutely on her extreme good looks to court popularity.

Nevertheless she had an ardent admirer, James Lyle, a fine manly fellow, youn, stalwart and possessed of a genial nature, not so situated, however, as to be able to give her a home such as she anticipated.

Bab held a remunerative position with a large corporation in an official capacity, and although she derived an income far in excess of the work demanded of her, she was discontented with her lot, probably due to the fact that she had too much leisure, giving her ample time to conjure foolish notions.

She longed to be mistress of a fine home, with all the charming accessories that accompany luxurious environments.

James loved Bab dearly, and urged her to become his wife.

"I can see no future but the care of a home, donning a wrapper and apron for the convenience of performing household drudgery, and never showing my good looks to advantage," she languidly replied.

James coaxed and pleaded, but of no avail. Bab's vanity excelled her discretion. James was compelled to accept the inevitable and discontinued his courtship.

Through meeting many gentlemen in a business capacity, Bab was much admired. Gifts of value were lavished unremittingly on her, and unusually extravagant amusements were thrown in her path. The home of her parents was fading rapidly from sight. Bab was traveling at a rapid pace the road that is bright and luring while youth holds sway, but tramples one under foot when the lines of care and dissipation have deepened into noneffaceable wrinkles.

She was saved in time from the unseen hand in the precipice that was rapidly beckoning her to its unfathomable depths when Mr. Thorn, a prosperous merchant past middle age, sought her hand. She eagerly accepted his offer, and in a very short time was wed and established in a magnificent home. She moved in a different sphere, and her ambition was gratified.

After seven years of incessant pleasure and excitement, Bab became a widow, with three little ones to love and care for on a reduced income. She had spent money with a lavish hand, and friends were numerous—but all too late realized how empty her gay life had been. She was compelled to curtail expenses, move to a small apartment, and was able only to employ one maid.

Belle, the new servant, proved to be a jewel. Educated, and with more than the ordinary amount of attractiveness. Too proud to work in a factory, and preferring a home to store employment, she made every effort to please. One of her many duties was to take the children out each pleasant afternoon, the outing giving them all a rosy, healthy color, which poor Bab no longer possessed, she remaining indoors doing the duties incumbent upon housekeeping, rather than walking out with the perambulator and exposing herself to the gossip of past friends.

It was a summer day—weather was humid—children were fretful, and Bella, exhausted from the strenuous labors imposed upon her. Mrs. Thorn was observant enough to notice her maid's indisposition, and knowing full well her invaluable services, and how she could ill afford to part with her, she called in a friendly tone: "Belle, you may go out for the remainder of the day. The change will no doubt do you good."

"Thank you, Mrs. Thorn," Belle gratefully answered. "I am quite tired today. I shall take a short trip out of town to visit a cousin whom I have not seen for a long time, but I will return before you retire."

In a very short space of time Belle appeared ready for her journey— really looking weary. She wore a simple frock of pink and white muslin, caught here and there with tiny bows of pale pink ribbon. She could boast of a fine, clear complexion and a mass of wavy reddish brown hair which she had today arranged artistically in a coil at the nape of her neck, with a black bow entwined, and resting lightly on her head a soft white chip hat, which her deft fingers had gracefully maneuvered until it conformed very attractively to the contour of her oval face. The straw was partially hidden by small white and pink blossoms and harmonizing ribbon; she presented a picture of refinement and simplicity that many a girl in her station who affected tawdry raiment might envy, and, indeed, a lass of far loftier station would perforce of her daintiness, give her more than a passing glance.

Mrs. Thorn recalled her girlhood and sighed as she bid Bella a pleasant afternoon.

It was evening of the day in question. Children had been put to bed; after much coaxing and promises of goodies on the morrow, they fell fast asleep. The dinner dishes having been disposed of, and all irksome duties performed, Mrs. Thorn prepared to discard her wrapper and apron and re-arrange her hair, which had become disheveled; but before she had been able to do anything, the bell rang; she hesitated—not having time to make herself presentable, the ringing of the bell again caused her to hasten to the door.

"You," she gasped—"James Lyle—Whatever brought you to visit me here?"

"I, oh, I've called to visit you and your husband," he managed to stammer.

"Come in, James, and make yourself at home. I am practically alone just now, my maid is out. Think of it, you find me so." She blushed, for she recalled all too well her reason for refusing him. "James, I am a widow now. Hadn't you heard?"

"Indeed," responded James, "I didn't even know the name of the man you married." He not realizing what a stupid blunder such a reply was. Bab, however, was so embarrassed and mortified at the condition he so surprisingly found her in that his remark passed unnoticed.

The evening went all too quickly for Bab. She felt a certain amount of discomfort attired in such habiliment, but in her inmost heart hoped she might yet win James back to love her, forgetting in her new-found happiness she was handicapped by three very young babies.

Seven years of unrelaxed gayety and her present cares had aged her most perceptibly. James was dumbfounded at the change time had wrought in her. He was restless and ill at ease—not being able to compliment her, and fearing each moment he might commit himself irretrievably. He begged to be excused, telling Bab she looked a trifle tired, as he modestly put it.

"But, James," she pleaded, "you will surely call soon again. Now, don't say no," said Bab, teasingly, as she observed his hesitancy, "think it over, and I will anxiously wait to hear from you. I am very lonely, and your presence will cheer me and give me courage."

With a half promise James was about to depart, when Bella opened the door.

"You here, James, at this hour," Bella almost screamed, and took his hand. "What can have happened?"

Bella was scarlet with excitement. She certainly looked enchanting.

James looked from Bella to Bab. Such a contrast. There was joy in his eyes. Bab saw it in a twinkling. Her indignation knew no bounds. She resented her deception of his visit in a fire of speech. Turning to Bella she snapped: "You may look for another position when your month is up, and you, James Lyle, don't ever cross my threshold."

"Bella," said James, addressing her, gently, "you will leave at once, and you shall have a position as mistress of my heart and home."

Tennis Skirts Are Much Shorter Than Formerly

By A. T. ASHMORE

A waist and skirt of the same material is always more attractive than when the two pieces do not match, but while it is well to have one or two such dresses in the outfit, still for tennis or general wear in the morning a separate waist and skirt makes a more economical style of dress. Waist and skirt rarely become soiled at the same time, and at the average summer resort the laundry bill is such a very considerable item that all possible must be done to keep it within reasonable bounds. Of course with a laundress in the house the matter is comparatively simple, and white gowns may then be worn all the time.

Just lately there has been quite a marked change noticeable in the tennis skirt. A heavy crash is preferred to pure linen, and the skirt is absolutely plain, opening once under the sides with large buttons, or under a plait and with good sized side pockets at the end of the flap. As the majority of waists still fasten in the back it's a relief to have some available place for the pocket handkerchief.

The tennis skirt is still made decidedly shorter than any other separate skirt, and even if there are no plaits or tucks to be opened out at the knees there must be considerable flare. Three inches anyway from the ground, and four if preferred, is the accepted length for a tennis skirt. A wide hem is allowed in case the material should shrink. This coarse crash or linen does not soil as readily as the finer qualities and has the great advantage that while made up without starch it does not become mussed and creased.

The pockets, which are now on the outside of the skirt, and not hidden by the flap as formerly, may be made so as to button over so that the handkerchief or change pocketbook cannot possibly slip out. With this skirt is worn a stitched belt of the material. This belt may be anywhere from one to three inches in width. The wider belts are attractive fastened with large gilt or white metal buckles. Many of the belts instead of being doubled and stitched are hand embroidered.

It is rather the fad at present among the younger women to wear flat turned down white linen collars for tennis. This style may be comfortable but it is certainly neither pretty nor in one case out of ten becoming. Soft collars of embroidered lingerie are somewhat more attractive than the stiff linen. With these low collars are worn either long four-in-hand ties or short bow knots of bright colored ribbon, which somewhat redeem the low collar unless the wearer has a long neck, in which case she can never hope to look at her best when she follows this fashion. With a tailor made waist of Madras or embroidered linen, high turned down collars of embroidered linen, stiffly starched, are now correct. Even though the waist fasten in the back there is a large ribbon tie or bowknot in front. As the collars on all dress waists are now so high, in comparison, the same height must be attained on the shirtwaist collar, and it is this fashion that has rendered almost necessary the relief of a low, flat collar for tennis or golf. In the fashion complete contrast is permissible when a slight modifying of the prevailing mode is not to be thought of.

Delicious Summer Soups Made With Madeira or Sherry Wine

By EMMA PADDOCK TELFORD.

Soups Made With Wine.

Dear Mrs. Telford:—

Please state in your column in what kind of soups and sauces they use Madeira wines, and oblige. J. R.

Wine, Madeira or sherry, is used in the preparation of oxtail, mock turtle, black bean, court bouillion, terrapin and rich brown soups, while it plays an important part in the sauces for fish, shell fish, game, kidneys, mushrooms, fruit salads and puddings. Here are some recipes for tasty wine soups or soups in which wine is an ingredient:

Wine Soup.

Wash thoroughly a cup and a half of taploca and soak in cold water for two hours. At the same time wash carefully a pound of seeded raisins and soak in a separate dish with cold water to cover. Have ready four glasses of wine—a cheap grade of claret will do for this—put into a gallon pot three quarts cold water, a cup and a half of sugar, the juice of three lemons, three sticks of cinnamon, the taploca and raisins and cook until the taploca is clear; add the wine, cook three minutes longer and serve hot. If too thick reduce with wine or water. While cooking stir frequently to prevent sticking to the pot.

Black Bean Soup.

Soak one quart black beans over night. The next morning drain off the water, cover with fresh (about a gallon), and cook until tender, seasoning with a soup bag or your own mixture of seasoning. A good proportion is a teaspoonful each of thyme and summer savory, half teaspoonful sweet basil and tablespoonful parsley. Tie in a little muslin bag. Strain the liquor from the beans, using a puree sieve, or better still, a jelly press, which keeps back every suspicion of the indigestible hull. Season with a tablespoonful butter, salt and pepper. Add the hard-boiled yolks of three eggs quartered, a sliced lemon and just before serving, a half glass of wine. If desired, forcemeat balls may be added twenty minutes before serving, but this is not essential. To cake the balls, mix together one cupful minced cooked veal or fowl, half a cup bread crumbs, the yolks of four hard-boiled eggs, rubbed to a cream with a tablespoonful milk, two well-beaten raw eggs, salt and pepper to season and a teaspoonful flour, or enough to flour the hands while rolling the balls into shape. They should be about the size of a nutmeg.

New Orleans Court Bouillon.

From Famous Old Recipes: Fry three chopped onions in a tablespoonful butter, add a cup of tomatoes, three or four whole cloves and a little toast. Stew together thirty minutes, then add a tablespoonful flour and a cup of claret. Boil, stirring constantly all the time, for five minutes until the flour is thoroughly cooked. Strain the sauce and return it to the fire in a saucepan. Lay in the sliced fish, and simmer gently from six to ten minutes until cooked. Have ready in a deep dish slices of toast enough to cover bottom of dish. When the fish is done lay on the toast, and add a pint of claret to the sauce. Pour over the fish and it is ready to serve. A fish of 5 or 6 pounds is the size for this.

Mock Turtle Soup.

Have the butcher split the head of a calf and take out the tongue and brains. Lay them in cold water to which a little lemon juice or vinegar has been added. Wash the calf's head thoroughly, especially inside; scrape the passages to the nose and remove the eyes. Put half the head in a large stock pot with three quarts good stock. Simmer two hours. Take out, remove the meat and cut in inch-square pieces. Return the bones to the stock, together with plenty seasoning, parsley, thyme, soup celery and bay leaf. Simmer gently for an hour, add two glasses of Madeira, and salt, pepper and cayenne to season. Brown the cooked pieces of calf's head in a little butter, add to the soup, simmer ten minutes longer, and serve at once, allowing a couple of thin slices of lemon, unpeeled, to each plate. This makes enough soup for a dozen covers. If the family is small, half can be reserved for a second day, omitting the lemon and adding egg balls.

Oxtail Soup.

Cut a small oxtail into pieces, wash well, dry and saute brown in a little butter. Slice some vegetables, two onions, three sticks celery, half a turnip and a carrot and fry in the same butter together with an ounce of sliced ham. Put into a saucepan and pour over them a pint of water, simmer half an hour, then add a quart of stock, a bunch of sweet herbs, a bay leaf, two cloves and salt and pepper to season. Simmer gently until the meat is tender and cleaves from the bones, take out, cut in pieces and set where it will keep warm. Strain the soup, thicken slightly with a tablespoonful of flour dissolved in a little cold water, flavor with mushroom catsup or Worcestershire sauce, add the pieces of meat, simmer another ten minutes, turn in a glass of Maderia and serve.

Lemon Wine Soup.

Slice a large juicy lemon, removing the seeds. Put into a tureen, cover with powdered sugar and add a cupful fine bread crumbs browned in butter. Mix two cups wine with one cup water, sweeten to taste, and bring to the boiling point. Pour in the tureen over the sliced lemon, soak five minutes, then serve.

Rice and Wine Soup.

Put a cup and a half of water in a saucepan and when boiling stir in two ounces rice. Add the thin rind of lemon and cook until the rice is done. Add a pint of wine with sugar to sweeten. Break a couple of eggs into the tureen, mix with a little of the hot soup to prevent curdling; add the rest of the hot soup and serve.

Wedding Gifts of Known Quality

THOSE desiring fine jewelry and silverware of moderate cost and known quality will do well to examine our stock before purchasing. Inspection implies no obligation to purchase

F. D. Day & Co.,

Fashionable Jewelers and Stationers, 315 W. Superior St.

Established Quarter of a Century.

GOVERNMENT OF RUSSIA TO INAUGURATE PLANS

(Continued from page 1.)

red-handed at Cronstadt after the mutiny there, will be tried, it is semi-officially announced, according to the rules of war for inciting and participating in an armed revolt, the penalty for which is death. The authorities are convinced that they have a good case against M. Onipko and hope that it will involve several other prominent extremists in the late parliament to such an extent as to prevent their re-election to any future parliament.

The ministry already is beginning a far reaching campaign preparatory to the election of a more tractable parliament in December. The ministers insist on a program that will consist of the promulgation of definite reforms and the nomination of candidates who will represent these instead of letting the elections go by default, as was the case in the defunct assembly. They disclaim all intention of attempting to throttle public sentiment, but it is no concealable that their first step was taken through the police, who were asked to report on the possible governmental candidates for seats.

The session of the cabinet yesterday was devoted to measures of famine relief, which is recognized as one of the most urgent problems in the administration, as well as being an eloquent campaign argument. It was decided to recommend to the emperor an additional credit of $27,500,000 in addition to the $7,500,000 voted by parliament for this use, $25,000,000 of which sum is to provide food and employment to keep the stricken population from starvation and the remainder for the purchase of seed grain. Among the public works recommended are the construction of flood embankments, ports and other improvements of the Volga, on which the unskilled labor in the chief famine districts could be employed and for which $550,000 were voted at the recommendation of Premier Stolypin. The cabinet also voted to extend the "state of extraordinary reinforced security" to all districts of the empire where the semi-annual limit is about to expire.

The Official Telegraph agency reports the formation at Yekaterinoslav of a reactionary organization whose purpose is to exact life for a life for every official killed by the revolutionists. The murder of ex-Deputy Hertzenstein is an example of this procedure. The agency also reports an encounter between the police and workmen at Kostroma during which Cossacks were summoned and dispersed the crowd with a volley. No mention of casualties is made.

The secretary and about fifty members of the compositors' union were arrested last night.

At Moscow, the police have captured a store of Mauser rifles and automatic pistols and a number of revolutionary proclamations and posters issued by the revolutionary fighting legion. Several members of a revolutionary committee also were captured and thirty-six suspects have been expelled from the city.

"Put your best foot forward" in a Herald want ad. and the next step will be easy.

PANTON & WHITE CO. | PANTON & WHITE CO. | PANTON & WHITE CO.

Friday's Basement Bargains

A Collection of Everyday Necessities at Appreciable Money-Saving Price Reductions.

Scrub Brushes

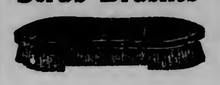

Choice of all 10c brushes —½ dozen different kinds —only

7c each

The Bass Season

In an "aside" to men, we want to again impress upon you the fact that this fine $15 bamboo bass rod is given free to the fisherman catching the largest black bass of any kind. Bring it here and have it weighed—that's all you have to do. See tomorrow's paper for—

Special Tackle Bargains Saturday.

Lunch Boxes

Papier mache, well made—with leather handles—3 sizes—worth 12c and 15c—choice—

7c each

Towel Bars 10c

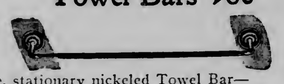

Single, stationary nickeled Towel Bar—regular 15c bar—for each..... 10c

Potato Masher

Spiral steel wire coil Masher, with large solid handle—special tomorrow, each..... 3c

Sugars and Cream

Cut glass "sunburst" pattern—new low shape—regularly $4.25—$5.00 in other stores—special per set..... $2.95

Rosette Irons 59c

No culinary dept. complete without them. Make delicious rosettes with cream and nuts, fruit sandwiches, strawberry rosettes, creamed oysters on rosettes, oyster canopes, etc.—complete set and book of recipes for..... 59c

25c Mirrors 19c

Just the thing for bath or kitchen—8x10 glass, oak frame, wood back, well made—good clear glass—regular 25c value—special each..... 19c

19c Salt Boxes 14c

Wall boxes of jointed hardwood, with hinged covers—ready to hang on your wall. They save many steps and always in place—for tomorrow each..... 14c

Salad Bowls

Choice of 100 fine French and Austrian china bowls, floral and gold decorations —many shapes and sizes—worth to 50c and 65c—choice for..... 33c

Cuspidors

German china Cuspidors, in beautiful delft blue decoration, regularly 59c—tomorrow only..... 33c

Art Bric-a-Brac ½ Off

A table of about 50 pieces of rare bric-a-brac at just half. A collection of vases and other art novelties of the most beautiful variety for home decorations. You ought to see them—you'll buy them at—

Just Half Price

Choice of Nickeled Ware 10c

Friday you may take your choice of a small table of soap dishes, sponge racks and tumbler holders, all finely nickeled ware and worth 15c to 39c each —as long as they last at—each..... 10c

PANTON & WHITE COMPANY THE BIG GLASS BLOCK STORE WHERE QUALITY IS PARAMOUNT

GREAT ACT! at the WHITE CITY This Week.

PANTON & WHITE COMPANY THE BIG GLASS BLOCK STORE WHERE QUALITY IS PARAMOUNT

CASHIER HERING FOUND

(Continued from page 1.)

out today for the arrest of Theodore Stensland, vice president of the suspended bank. Vice President Stensland will not be arrested on this warrant today, according to the police. Charles Habel, the complainant, charges Stensland with violation of the banking laws, inasmuch as he permitted him to deposit $125 in the bank on Saturday last, when he (Stensland) knew the bank to be insolvent. Stensland was arrested last Monday on a similar warrant.

Inspector Shippy was surprised when he was told that Hering had been in Chicago since Monday. "All I can say," said Inspector Shippy, "is that if Hering shows himself to the police he will be taken into custody."

A state of affairs more startling and shocking than has been hinted previously in connection with the collapse of the Milwaukee Avenue State bank was revealed when it became apparent that through barefaced forgery President Paul O. Stensland had plundered his own bank systematically through a period of years.

The question arose whether Cashier Henry W. Hering profited to any large extent by this plundering. His friends say he did not, though acknowledging that he may have had knowledge of what Stensland was doing.

At any rate, there was discovered in President Stensland's own safety deposit box a series of memoranda detailing how the bank was looted.

The amount thus taken from the savings of 22,000 poor families, as set down in Stensland's handwriting, is $1,003,000. The money went to support Stensland's real estate speculations, his "co-operative" building and business and his fine household in Irving park.

According to the police some of it went latterly for luxuries for a certain woman or women friends of Stensland's.

That Stensland is gone, never to return, unless in the custody of officers, is now the firm belief of the police and thousands of depositors. That he has gone with a woman with whom he was friendly ever since the death of his wife is also accepted as an established fact.

His companion, who is said to have secured $68,000 out of the looted bank, is said to be a musical critic, church organist and a divorced woman.

Bank Examiner C. C. Jones, in an interview wherein he declared that only a bank examiner who was a mind reader could have foreseen the impending crash, said that part of Cashier Hering's published defense, he believed to be true. Other parts he said he knew to be untrue. He declined to be more explicit. He pointed out that Hering, as cashier was under heavy bond while Stensland, the president, was not, as far as Mr. Jones had been able to learn. Inspector Shippy today sent a detective to Baraboo, Wis., to interview a woman who is said to be well acquainted with the missing president and who is believed by the police to have knowledge of his whereabouts.

NICE LINE WORK

To Establish Exact Boundary Between Alaska and Canada.

Winnipeg, Man., Aug. 9.—Prof. Edwin Smith of Washington, D. C., passed through the city a few days ago en route for Alaska. He is in charge of the coast and geodetic survey, which is to determine the exact point at which the 141st meridian crosses the Yukon river. The 141st meridian is the boundary between Alaska and Canada, hence the importance of having it established to the utmost exactitude. Even the personal equation, the heat of the body of the observer, must be allowed for.

In previous operations signals have been flashed from Ottawa, showing the precise time at which a certain star passes the meridian, and when the same star passed the meridian at the place of observation word was flashed back to Ottawa. Allowance was also made for the time it would take the operator to flash the message, for the slightest deviation would mean at least 500 or 600 feet being placed on ono side or the other of the proper line, and with rich gold-bearing land such a difference would mean a great deal to both countries. Prof. Smith expects to be able to commence operations during September.

OVER AN EMBANKMENT.

Many Women Are Injured But None Is Fatally Hurt.

Pittsburg, Aug. 9.—A farm wagon, carrying thirty-five women, members of a lodge of the Daughters of Liberty, drove over a 30-foot embankment at Evergreen, about nine miles from this city, last night, and many were injured.

The lodge was enjoying an annual "straw ride," and the last of three wagons became fast in a rut on a muddy mountain road. On attempting to turn out the horses stepped too far from the road, which ran along the bluff, and plunged over. None of the injuries is fatal.

OFFICIAL DENIAL

That Grand Duke Nicholas Will Command Whole Russian Army.

St. Petersburg, Aug. 9.—The Official Telegraph agency has issued an authorized statement, declaring that the statement published by the Novoe Vremya that the emperor intends to place Grand Duke Nicholas Nicholaievitch in immediate command of the whole army is devoid of foundation.

Cheap Rate to Miwaukee and Return Via. Wisconsin Central Ry.

On last train tomorrow, Friday night, and August 11th, 12th and 13th, tickets will be sold, Duluth and Superior to Milwaukee and return, for $13.50, via Northern Pacific and Wisconsin Central railway. This route offers most convenient service in both directions. For further information, call at No. 2 Lyceum, or telephone, Old 14, New 1914.

POISONED BY SALMON.

Winnipeg, Man., Aug. 9.—Several members of the Grand Trunk Pacific survey camp, fifty miles south off Vermilion, Alberta, at a place called Sandgreen, were taken violently ill after eating canned salmon. Maj. Herbert J. Smith is dead. Others are seriously ill. Maj. Smith served with distinction in the Boer war.

NORTH WESTERN FUEL CO'S SCRANTON the best Anthracite NORTH WESTERN FUEL CO., 405 W. Sup. St.

THE EVENING HERALD

AN INDEPENDENT NEWSPAPER.

Published at Herald Bldg., First St., Op. P. O. Square.
THE HERALD COMPANY.
'Phones: Counting Room, 324; Editorial Rooms, 1126.

TEN CENTS A WEEK.

EVERY EVENING—DELIVERED BY CARRIER.

Single copy, daily	$ .02
One month	.45
Three months (in advance)	1.30
Six months (in advance)	2.60
One year (in advance)	5.00

Entered at Duluth Postoffice as Second-Class Matter.

DULUTH WEEKLY HERALD.

Per year	$1.00
Six months	.50
Three months	.25

Largest Circulation In Duluth.

TO SUBSCRIBERS:

It is important when desiring the address of your paper changed to give both old and new addresses.

RAILROAD SMOKE NUISANCE.

A current comic weekly has a picture in which the passengers in a railroad parlor car are shown all streaked up with dirt and smut. To a black-visaged official a woman is saying: "Porter, kindly fetch me a pillow for my back." The functionary is replying that he is the conductor, not the porter, and that his color is the regular thing upon "the road bituminous".

Those who have traveled much of late have probably noticed it, but others may not be aware that within a few years soft coal has been almost universally substituted for anthracite on the railroads of the United States. The result is that every passenger train rushes on through a pall of Stygian blackness, and passengers have the alternative of smothering in closed coaches or choking to death on cinders.

The Brooklyn Eagle tells about a Western engineer who has a plan that he believes will lessen this inconvenience to the passengers, and it seems to be worth considering. Instead of having the locomotive in front to pull the train, as the conventional system requires, he would put the engine behind and make it push the train. Then the smoke would trail off behind the train, and the passengers would enjoy the freedom from smoke and smut that it is very hard to find now.

He would have a guard at the head of the train, to relieve the engineer of his duty of lookout so he could devote his entire attention to running his engine. The guard, also, would be free from the duties of caring for the machine, and could devote his undivided attention to watching the track ahead. Not only would this make the watching surer and better, but it would result in better care of the engine, according to this engineer.

But the greatest gain would be in the comfort of the passengers, not to speak of the economy there would be in having their clothes free from coal dust and smoke at the end of a journey.

If the railroads must burn soft coal in their passenger engines, they might make the traveling experiences of their patrons pleasanter if they would try this engineer's scheme. It is true that they might lessen the smoke nuisance by using smoke consumers, but that would cost money, and the railroads will not adopt them until they have to. The guard would be an additional employe per train that would have to be paid, so there would be some expense anyway, but it is hard to think of any improvement in train service that would not cost something.

ATHLETICS AND AGE.

Dr. T. C. Allbutt, regius professor of physic at Cambridge university, has solemnly declared that golf should be forbidden a man until he is 35 years of age. He does not say just why this should be, but it has led the English press to compile a table showing the age limit in connection with popular sports.

It seems to be agreed that cricket should be abandoned at 40, and if that is true of cricket it is probably true of the more strenuous sport of baseball. Football should be abandoned at 30, hockey at 35, lawn tennis by women at 35 and by men at 60, rowing at 60, and so on. Golf, however, may be played so long as there is strength left to amble over the links. Probably the reason it should not be taken up too early is that before the age fixed by Dr. Allbutt the more vigorous sports should have their day.

No such rules can be laid down, however, without the appearance of enough exceptions to make them almost ridiculous. Where one man might abandon baseball at 40, for instance, another might find himself far short in form at 35 or less, while a few might go over that age successfully. It depends somewhat upon the degree of vigor with which the sport is pursued, and very much more upon the physical care the player gives himself. Baseball players whose batting average is greater at highballs over a bar than at baseballs over a diamond are likely to find themselves oslerized long before they are 40, while those whose habits are good and who take good care of their strength might easily play ball well beyond that age.

Anson of Chicago and Dan Brouthers, famous for years for years upon the diamond, played ball until they were grandfathers, and the latter is said to be still holding down first base somewhere in New England, though he has slipped out of fast company.

Whatever the age, pursuit of sports should be attended by a judicious consideration of one's strength and a careful watch against overdoing. There is as much harm in too much exercise as there is in too little, of course.

Every man is a law unto himself, and his own capacity and his carefulness or carelessness will fix his athletic age of oslerization. All men need exercise, but some need more than others, and the degree is determined somewhat by the diet. A man that eats heavily will require more physical exercise than the one that eats lightly and plainly. And on the other hand the man that uses his muscles much will need more fuel—food is fuel—than the man that leads a more or less sedentary life.

THE HIGH-PRICED ERA.

The size of wages must be reckoned not only from their actual numerical strength, but from their value as a purchasing medium, in order to determine whether or not they are high.

Two dollars a day may be a higher wage one time than it is another, because it will purchase more. It may be a very high wage when its purchasing power is great, and a very low wage when its purchasing power is low. This is where "prosperity" fools a lot of people.

According to the Sauerbeck "index-number", a number which represents the average price of forty-five leading commodities, the purchasing power of a dollar at the present time compares with its purchasing power in 1896 in the ratio of 71 to 61. In other words, $77 now will go only as far as $61 did in 1896, and a man with $77 is no richer now than a man with $61 was in 1896. A man earning $77 a month now is no better off than he was if he was earning $61 a month in 1896.

It now takes $126 to buy what $100 would have bought ten years ago. Prices in that year had about touched bottom, and they have been coming up almost continuously since then, the total rise in the ten years being about 25 per cent. They are still very far from reaching the high level which serves as the basis of the Sauerbeck tables, which is the average price for 1867 to 1877. That average was taken as a starting point by Sauerbeck, and designated by the number 100. The 1896 index-number, 61, signifies that prices in that year were 61 per cent of the 1867-77 average. The present level is still only 77 per cent of the 1867-77 average.

Economists say that the fundamental reason for this rise of prices is to be found in the constant enormous increase in the world's supply of gold, though conditions are aggravated, in places and cases, by monopoly and special privilege.

Moreton Frewen, the famous English bimetallist, says that the increase in prices will continue until the level of forty years ago is reached again. This will mean an increase of something like 30 per cent over present prices. This is not a pleasant outlook for the man with a fixed income, who gets his good times out of the era of hard times that brings low prices.

But it is impossible to avoid the conclusion that the experience of the last ten years has been an endorsement for the quantitative theory of money, much discussed a decade ago. Those who held it said that by making silver a standard on equal terms with gold the supply of money would be increased and the result would be higher prices. Silver lost, but the great finds of gold have produced the same result, and are continuing to produce it.

A BACKWARD DECISION.

It is hardly fair to judge the courts as a whole by the occasional actions of individual tribunals. If that were done the courts would be kept busy dodging public criticism, and their portion of public respect would be scant indeed.

The New York court of special sessions has lately held that the state law restricting the labor of women and children to ten hours per day and sixty hours per week is "an unwarranted invasion of constitutional rights."

This surely must be from a court that has gone to sleep and let the years of progress go unheeded past its sleep-locked vision.

The legal restriction of hours of labor, particularly of women and children, is such an obviously essential thing that it is hard indeed to see how a court can torture it into an "invasion of constitutional rights."

Ten hours a day is ample labor for anybody, but as for women and children it is inhuman to think of permitting anybody to compel them to work longer. If the court holds that a limit of ten hours cannot be fixed, it could hold with equal justice that a limit of eighteen hours could not be set.

What constitutional rights are invaded? The constitutional right of an employer to grind the bodies and souls of his dependent employes for the last drop of usefulness they may contain, to cast the useless hulks aside when poor tired nature revolts at last? Is there any such constitutional right? If so, why not a constitutional right to commit quicker murder by the use of poison or knife? Why not a constitutional right to wrong, cheat or defraud these women and children by stealing their pennies? The constitutional right to do one wrong is as sound and sensible as the constitutional right to do another.

The decision of the New York court is a leap backward into the darkness of oppression and slavery. It is hopelessly out of tune with modern tendencies and modern thought, and to the credit of the courts let it be said that it is equally out of tune with the views of the nation's tribunals.

The decision is not final. It will be reviewed by the upper courts, and there is reason to believe that it will be reversed. But a reasonable restriction of the hours of labor, especially of women and children, is such a necessary exercise of the police power of the state in the interest of the public health and morals that it is inconceivable that the courts of the state of New York will go on record against it.

If they do, the people of New York would do well to elect new judges with a clearer eye to the change that has taken place in the relation of employer and employe since feudal days.

THE PASSING SHOW.

Companionable people are those whose good humor is natural, not forced; normal, not phenomenal.

* * *

Boiler plate campaign stuff from the Republican state central committee is now appearing in the country press.

* * *

It appears to be Cleveland and Detroit against Duluth on the question of what kind of harbor protection Duluth is going to have.

* * *

A Tennessee legislator demands the abolishment of peekaboo shirtwaits by law. Thus we see that statesmanship is not yet dead.

* * *

While the heat is killing people elsewhere, Duluth's summer climate is giving those that partake of its beauties new stores of health and strength.

* * *

They are lynching negroes three at a time down in North Carolina now, evidently with a view of getting it all quickly done and settling the race problem.

* * *

Somebody has figured up the time a man wastes in his life just in winking. It remains for somebody to figure up the time lost in making fool calculations.

* * *

The Cloquet Pine Knot says: "Good roads in Carlton county are not all talk. Actual work is being done and lots of it." It is good to hear it. Talk helps, but work counts.

* * *

The Redwood Reveille is centering its energies upon the extension of the primary election system to state officers. It's a very becoming fight for any newspaper to make, and the people are back of it.

* * *

"Do the Democrats of Minnesota intend to make a campaign against drainage?" inquires the Crookston Times on one of its Republican days. Yes, against the drainage of vital public issues for political purposes.

* * *

What has Governor Johnson done? Well, for a couple of things, he has brought the timber trespassers to book, as he said he would, and he has arranged an increase in the assessed valuation of the iron mines that adds $20,000,000 to the valuation of the state.

HOTEL GOSSIP.

"Cuba is entering into an energetic campaign to turn the tide of immigration her way, and is adopting much the same methods as Canada did to accomplish this end," said H. A. Teasdale of Tampa, Fla., at the Spalding. "She has just passed an act holding out unusual inducements to the immigrant, and it should be productive of good results, for Cuba really is a pretty good sort of a place to live, and is rich in resources.

"Under the law enacted, which is to be supplemented by a set of regulations formulated by the president and the secretary of agriculture, after a consultation with commercial societies, inducements will be offered farm laborers to remain and settle permanently. Although there has been an increase in immigration recently, notably from Spain, it has not been rapid and stable enough to satisfy the Cubans themselves.

"The primary object of the new legislation is to encourage the coming in of people who will develop the sugar lands of the islands. The system of sugar cultivation in Cuba is somewhat primitive and peculiar. Sugar estates are generally large tracts of land owned either by an individual or a company. It is customary for the proprietor to take charge only of the sugar mills, the land being left to farmers, who raise the cane for the mill. In case they are not able to produce a sufficient quantity, or there is a short crop, additional supplies are obtained from small independent growers.

"In the mills only male laborers are employed, but in the field whole families find occupation. The capacity of the mills throughout the island frequently is greater than the yield of cane on the existing plantations. Were the undeveloped lands cultivated, the sugar output could be much stimulated. Capital is not wanting, and the dearth of labor and the low price of sugar are the principal impediments to the development of the industry.

* * *

"The street railway company in San Francisco suffered a heavy loss from the recent fire by the melting of a large amount of coin in the Rialto building," said W. L. Day of Los Angeles, Cal., at the St. Louis. The result of the smelting process affords an interesting relic of the conflagration, one of the most interesting in the entire city.

"The blackened masses of precious metal are now stored in the new offices of the company, and are objects of much curiosity to visitors. Just what will be done with the melted coin is a problem that is worrying the officers and directors of the company. They are hopeful that the treasury department can be induced to make some ruling that will enable the company to recover something of the coin value of the money. Otherwise, should the company succeed in recovering only the bullion value, it will suffer a loss of thousands of dollars.

"The company's loss through the melting of silver greatly exceeds any similar loss by any other institution in the city. Much of the silver and small change in circulation finds its way into the coffers of the street railway company during the month, and many thousands of dollars in silver, from 10-cent pieces up, were on hand at the time of the fire. All the gold coin in the treasurer's office, in a special safe, escaped unharmed, but the silver is unrecognizable.

"It consists of a small truckload of blackened masses of metal of irregular shape. Various metals are fused in the melted masses of coin, so the company will probably be put to the expense of having them melted and refined."

* * *

"There is a good deal of truth to the argument of one of your local railroad men that the car shortage this fall will in part be due to the scarcity of labor," said D. S. North of Brainerd, Minn., at the McKay. "If there are no men to repair the cars, it will mean that just so many cars are put out of commission. Of course, there will be some men to handle the equipment, but the indications are there will not be enough, and there is bound to be long delays in many instances in getting portions of the rolling stock back into shape.

"Of skilled labor for the roads there is, I believe, a plenty, but it is with the commoner classes that the scarcity comes in. A skilled mechanic around a railroad shop cannot accomplish much without helpers, and it is chiefly among these helpers that the scarcity will be felt. They are able to get better wages in other occupations than is offered by the railroads, but their chances of promotion are not so good. Some of the roads figure that their chances, together with an increase in wages, will hold the desired number of men.

"This is the season when all classes of employers of common labor find cause for worry over the threated departure of their men. The call of the harvest fields is a strong one, and thousands respond to it. Aside from the more monetary gain, there is a certain fascination to some men in working in the harvest fields every year. It offers a change, and a railroad journey. A good many play the hoboe act to reach the Dakotas, and such a trip as that is of interest, if it isn't too extended."

* * *

"Winnipeg is still growing, and things are pretty active there in a business way," said George Williams of Winnipeg at the Lenox. "The other towns of the Canadian Northwest are also forging to the front at a remarkable rate, and some of them offer excellent chances for the man with money. Take a new town in a good country, where its future growth and development are assured, and a judicious investment of a little money is very apt to net good returns.

"Many of the business interests in the smaller towns in Northwestern Canada are backed by American capital. The people from the United States who have taken up their residence in the new towns are most of them doing well. They are alive to business opportunities, and make the most of them when such opportunities offer."

* * *

At the Spalding: Mrs. E. E. Lundgren, St. Paul; Mrs. J. C. Hemple, Milwaukee; Mrs. S. W. Rowell, Beaver Dam; Mr. and Mrs. B. T. Webber, Jr., Franklin, Wis.; Mr. and Mrs. A. P. Walker, Peoria, Ill.; J. Keasler, Aurora, Ill.; Mr. and Mrs. H. Jennings, St. Paul; Mrs. W. J. Smith and child, Eveleth; J. G. Hamilton, J. P. Sims, Minneapolis; Fanny Pitcher, Mankato, Minn.; C. J. Morris, Mr. and Mrs. F. Snyder, St. Paul; Mr. and Mrs. C. H. Sloan and daughter, Geneva, Neb.; E. F. Remer, Hibbing; F. A. Nolan, St. Paul; C. E. Hendricks, Buhl, Minn.; Mr. and Mrs. B. B. Wood, Norwalk, O.; R. F. Quigley, Cleveland; Mr. and Mrs. F. H. Goodwin, Jr., P. A. Peymet, Buffalo; Mr. and Mrs. C. E. Abbott, Hazel Green, Wis.; J. R. Boissonnautt, A. C. Vian, Calumet; Mrs. B. C. Barbee, Hollins, W. Va.; Mr. and Mrs. B. H. Slight, Miss Jalef, Newark, N. J.; Edith Irwen, Fannie Rawson, Wadena, Minn.; J. L. Hall, F. B. Beck, Indianapolis; Mr. and Mrs. J. D. Lecey, C. M. Carpenter, Chicago; Mr. and Mrs. C. M. Wise, Denver, Colo.; Mr. and Mrs. J. H. Hohl, Los Angeles.

* * *

At the St. Louis: A. B. Kirk, Chisholm, Minn.; A. M. Little, Crookston; E. G. Ingalls, Bovey, Minn.; M. J. Connolly, Dubuque, Ia.; F. Krelling, Chippewa Falls, Wis.; A. McPhee, Knife River, Minn.; Nels Anderson, Virginia; F. M. Curran, St. Paul; W. C. Hart, R. H. Keyes, Minneapolis; Mr. and Mrs. P. Murphy, Winton, Minn.; N. J. Rogness, Virginia; T. A. Bury, Two Harbors; Mrs. E. M. Zuel, Mankato, Minn.; C. J. Hartman and mother, Two Harbors; E. D. Beeson, Katherine Beeson, Bertha Beeson, Chicago; E. D. Johnson, Grand Rapids; J. H. Lunz, Two Harbors; C. M. Mackenzie, Biwabik, Minn.; W. J. Cowan, Hibbing; J. C. McGilvery, Eveleth; H. K. Staal, Minneapolis; F. Orling, F. Klein, Detroit; F. B. Myers, Biwabik; J. E. McGee, Hibbing; A. W. Sommer, Rock Creek, Minn.; Mr. and Mrs. G. A. Burns, Eveleth, Minn.; Jennie H. Gould, Syracuse, N. Y.; Margaret A. Hill, Annie E. Gibbs, New York; Mrs. W. J. Cowan, Hibbing; E. C. Heywood, Port Arthur; M. Danahar, Elmira, N. Y.

* * *

At the Lenox: S. Johnson, Toledo, Ohio; C. Adams, Deerwood, Minn.; A. E. Esterly, Biwabik, Minn.; Mr. and Mrs. Paulson, Minneapolis; A. J. Manthe, St. Paul; S. Atkinson, Buffalo; H. Wilson, Powers, Minn.; Mr. and Mrs. W. J. Watters, Redfield; Mr. and Mrs. M. F. Lowe, Buffalo; G. Blundell, Eau Claire; G. W. Wertz, Selby, Mass.; Josephine Lean, Houghton, Mich.; H. Worlund, Hibbing; J. M. Bennett, Washburn, Wis.; Mr. and Mrs. J. Mahoney, A. W. Gilpin, Virginia; May Madigan, St. Paul; Mr. and Mrs. H. S. Woodruff, Minneapolis; J. Courtney, Dickinson, N. D.; R. C. Allen, Madison, Wis.; Mr. and Mrs. G. S. White, Cleveland; M. Mack, C. Mack, W. Allen, Minneapolis; B. A. Cousins, Virginia; C. L. Witte, E. T. Hurley, Lincoln, Neb.; E. J. Knight, Tower, Minn.; C. P. Pursling, Fort Wayne, Ind.; Mrs. Florence Caer, Ann Arbor, Mich.; Mr. and Mrs. H. J. Sevin, Mr. and Mrs. C. Bloaser, Erie, Pa.

* * *

At the McKay: Elizabeth Doran, New London, Wis.; E. J. Anderson, Grand Rapids, Minn.; D. H. Kooken, Des Moines, Iowa; Mr. and Mrs. A. G. Argetsinger, Mapleton, Minn.; H. M. Gann, Minneapolis; W. Bell and two children, Baltimore; Mrs. G. A. Gerrie, Warroad, Minn.; P. L. Dahl, Bloomer, Wis.; P. Savage, Lark, Utah; Mr. and Mrs. A. H. Burton and daughter, L. Turner, Sioux City, Iowa; J. W. Osborne, Ely; C. D. Arnold, Cedar Rapids, Iowa; Mr. and Mrs. C. V. Smith, Minneapolis; Lutie Beade, Jessie Nichols, Minneapolis; Edna Watson, Minneapolis; J. Cortella, Monda Leroux, Grand Rapids; Mr. and Mrs. S. Hemis, Grand Rapids; Mr. and Mrs. C. T. Schoab, Omaha; L. G. Walstrom, St. Louis; Mrs. J. C. Williams, Maurice Williams, Miss Elizabeth Sulligen, D. A. Williams, Minneapolis; Miss Clara Syrington, Sisbo, Minn.; Miss Clara Skinner, Grand Rapids; Mr. and Mrs. J. Fischer, Hancock, Mich.; Mrs. M. Collins, Houghton, Mich.

THE WEATHER.

A little rain came last evening, just a few, faint scattered drops that did not even lay the dust. This morning conditions looked showery again, but nothing came of it. It was partly cloudy, cool and pleasant. The weather man expects it to remain dry in this section for a day or so anyway. Yesterday's highest temperature was 68 degs. and last night's lowest was 60 degs.

A year ago today it was warm and clear, though a haze of smoke covered the sky, and a genial northwest wind kept the temperature pleasant.

Says Mr. Richardson of conditions: "Showers fell during Wednesday or last night over the Lower Missouri, Upper Mississippi and Ohio valleys, New England states and Lakes Superior and Michigan, due to a barometric depression which has moved its center to Minnesota from the region north of Montana. The following heavy rainfalls are reported: Madison, Wis., 4.96 inches; Grand Haven, Mich., 1.34 inches. High temperatures continue from the Mississippi valley eastward to the Atlantic. The barometer remains high over gulf states and low over Arizona. Conditions favor continued dry weather in this section tonight and Friday."

Following were yesterday's highest temperatures as recorded by the weather bureau:

Abilene	88	Miles City	90
Atlanta	88	Milwaukee	74
Battleford	82	Modena	90
Bismarck	80	Minnedosa	84
Boston	70	Montgomery	94
Buffalo	78	Moorhead	78
Cairo	88	New Orleans	92
Calgary	74	New York	82
Charleston	92	Norfolk	90
Chicago	76	Northfield	82
Cincinnati	84	North Platte	78
Concordia	86	Oklahoma	82
Davenport	84	Omaha	82
Denver	82	Phoenix	98
Detroit	80	Pierre	76
Devils Lake	84	Pittsburg	80
Dodge	86	Port Arthur	74
Duluth	68	Portland, Or.	78
Edmonton	78	Prince Albert	78
El Paso	90	QuAppelle	88
Escanaba	76	Rapid City	76
Galveston	90	St. Louis	84
Grand Haven	82	St. Paul	76
Green Bay	74	San Antonio	94
Havre	90	San Francisco	62
Helena	98	Santa Fe	90
Houghton	76	Sault Ste. Marie	84
Huron	76	Shreveport	94
Jacksonville	92	Sioux City	80
Kamloops	90	Spokane	92
Kansas City	84	Swift Current	88
Knoxville	88	Washington	82
La Crosse	74	Wichita	88
Little Rock	88	Williston	82
Memphis	88	Winnemucca	90
Marquette	72	Winnipeg	84
Madison	72	Yellowstone	80
Los Angeles	78	Asheville	86
Medicine Hat	86		

Department of Agriculture, Weather Bureau, Duluth, Aug. 9.—Local forecast for twenty-four hours ending at 7 p. m. Friday: Duluth, Superior and vicinity: Partly cloudy tonight and Friday with light to fresh variable winds.

H. W. RICHARDSON,
Local Forecaster.

Chicago, Aug. 9.—Forecasts until 7 p. m. Friday: Wisconsin: Fair and slightly cooler tonight. Friday fair.

Minnesota: Fair tonight with cooler in southeast portion. Friday fair.

North and South Dakota: Fair tonight and Friday.

Upper Lakes: Light to fresh east winds becoming variable. Possibly thunder squalls this afternoon or tonight on Huron. Friday fair.

LAUGHING LINES.

New York Sun: Knicker—I think the world owes every man a living.

Bocker—Perhaps, but he has to take it out in trade.

Yonkers Statesman: Church—When you feel blue, you want to go out and try some roller skating.

Gotham—That's just what I did.

"What was the result?"

"I came home black and blue."

Bohemian: Jiggs—Why did Jelkinson give up his club when he married?

Biggs—Well, he said his wife could always find him there when he went out nights.

Puck: Mistress—Who is at the door, Jane?

Maid—Panhard 36829, ma'am.

Mistress—I'm not at home, Jane. I'm waiting for Toledo 41284.

Philadelphia Ledger: Mr. Nervey—Delighted to hear you're going to be married soon.

Miss Pechls—The idea! That's news to me.

Mr. Nervey—You misunderstand me. I mean I'll be delighted to hear it after I propose to you tonight.

Pittsburg Dispatch: "Which side do you wish your hair combed on?" asked the barber, who appeared to be trying to make a hole in the customer's head with his comb.

"On the outside, please."

Philadelphia Press: "Yes," said Mr. Vane. "I admit I'm somewhat conceited. It's a bad fault."

"Not only that," replied Miss Peppery, "but it also indicates very bad taste."

Chicago News: Jack—And after we are married, darling, the love lights will still linger in your eyes.

Eva—Yes, but the love lights won't stop the gas bill from coming every month, my dear.

Milwaukee Sentinel: "Say, paw."

"Well, son?"

"What is meant by running gear?"

"A woman's tongue, my son."

Chicago Tribune: "I presume," said his old friend, "now that you have a young man as an assistant pastor you divide the parish work with him."

"Yes," answered the elderly preacher, scratching his chin reflectively. "I suppose you could call it that. He does the marrying, and I do the burying."

There's "fine sense" and "coarse sense,"
Each good in its way,
But the man who has horse sense
Knows when to say "neigh."
—Philadelphia Press.

Reflections of a Bachelor.

New York Press: A man doesn't have to mention lawyers in his will for them to get a big share of it.

One of the queerest things about being in love is the way the idiots think they fool people.

When a girl is too refined to help make up the beds it's a sign she doesn't think her mother is.

You could never make a woman believe in a preacher who thought her child was a girl when it was a boy.

One of the inconsistencies of this world is that if you have no money you have to spend to keep up appearances; but if you have plenty, you can let appearances go hang.

TWENTY YEARS AGO.

Taken From the Columns of The Herald of This Date, 1886.

***Miss Farman of Minneapolis, who has been visiting her sister, Mrs. W. H. Holmes, has returned home.

***Mrs. Joseph Schultz has been entertaining Mrs. E. W. Potter of Marshall, Mich., during the past few weeks.

***Walter Douglass, son of H. A. Douglass, is here from Tuscan, Arlz., on a visit to his old friends.

***Mrs. A. W. Ringland is entertaining Miss May Weir of Mount Pleasant, Iowa.

***Miss Childs of Sandusky is visiting Mrs. E. W. Matter, an old classmate.

***Mrs. Austin Moody, after a few months' visit with her daughter, Mrs. D. J. Sinclair, returned this week to her home in Oak Park, Ill.

***Prof. C. B. Thomas of Saginaw, Mich., is visiting old friends in Duluth.

***Mrs. Watrous, Miss Bostwick, Miss Williamson and Edward Mendenhall left last evening on the United Empire for an Eastern trip.

***Capt. E. S. Fletcher has received an invitation from William G. Pitman of Madison, Wis., to the reunion of the Eleventh and Twenty-third Wisconsin volunteers, on Sept. 15 and 16.

***Tom Butler, one of the most noted farmers of St. Louis county, came to the city yesterday from his Pike Lake farm with a load of new potatoes.

***John McEdwards, a prominent hardware man of Sarnia, formerly clerk on the steamer United Empire, is in town for a few days.

***Miss Murray of Pembroke, Ont., returned with her uncle, M. S. Burrows, and will spend a short season in Duluth.

***Whitney Wall, one of the young real estate men of St. Paul, came up yesterday to see the ball games.

***D. J. Knox, representative from this district in the state legislature, was in the city yesterday from his home in Aitkin.

***Michael Burns of Grand Rapids, Mich., who has been employed on the docks here this summer, was seriously stabbed last evening in Marchedoux's saloon, on Superior street, and James Muller and W. H. Cummings have been arrested.

"OUR NEXT GOVERNOR."

Halstad Reporter (Rep.): The Republican newspapers throwing such mud at Governor Johnson as: "Cole stands for something, while Johnson has only his record as an orator for school entertainments," won't gain any votes for the party candidate this fall. Johnson is an able man and has been a good governor and while we doubt not that Cole may make as good, his friends want to be a little wary of their mud slinging or he'll never have a chance to prove it.

Crookston Times: Political dopesters are giving it out that Governor Johnson's boomlet for the presidency has been smothered by Minnesota Democracy. We can rest assured that Minnesota Democrats will smother no argument so good as this. A man who is good enough for the presidency ought to make a pretty fair governor in most men's minds and if Minnesota Democrats can get Johnson talked about for the larger office, they may be relied upon to do it with the hope that it will bring him votes in November.

Lake Crystal Union: The Republican party should not go before the people with a compromised candidate for governor.

Albert Lea Standard: Judging by the healthy tone and interpreting between the lines the judicious disposition of the free and more patriotic Republican papers of the state, we cannot otherwise than conclude that all that remains to close the propitious incident of Governor Johnson's re-election by a sumptuous majority is the counting of the votes. And, too, we must agree, none will have a better right than the Republicans themselves to be proud of it.

Windom Citizen: The Republican state of Oregon has re-elected its Democratic governor because he had "made good" and they believe that one good term deserves another. And Minnesota will put Johnson back, too.

Fairmont Sentinel: The Rock County Herald has been delving into ancient history and alleges that the record shows that Representative McCleary once voted with the Democrats in congress for free silver.—Mankato Free Press.

It comes with very bad grace for Republican papers to find fault with Mr. McCleary on account of his free silver record. Mr. Cole, the Republican candidate for governor, was one of the rampbunctious free silver men in Minnesota and the public has no knowledge of the fact that he has ever changed his views. And there are men in Northern Minnesota who believe that Mr. Cole will in the future, as in the past, be a loyal supporter of Bryan for president.

International Falls Press: Frank M. Eddy says that the only reason that Johnson should not be re-elected is that he is a Democrat, from which we infer that Frank means that the only reason that Cole should be elected is that he is a Republican.

Crookston Journal: John A. Johnson will undoubtedly be the opponent of Mr. Cole in the next governor's race. A quibbling over family history and of local activities will not give Mr. Cole any advantage over the present governor of Minnesota, whose activity in public affairs, state and national, no matter what may be the grumbling of certain interests, has been the pride of the state.

St. Cloud Times: C. B. Buckman has his office in the same office with J. A. Nichols, who is business manager of Tom Shevlin, the lumber king of Minneapolis, so it is reported. Comment is unnecessary on this point. All the voters need is the pointer. Mr. Shevlin's business manager would never office with a man who was opposed to his methods of doing business.—Litchfield News-Ledger.

Tom Shevlin, it might be added, recently succeeded in giving one A. L. Cole the Republican nomination for governor. "Comment is unnecessary."

Glencoe Enterprise: Ex-Congressman Frank Eddy says in his Sauk Center Herald that "there is no reason on earth why Johnson should not be re-elected except that he is a Democrat." Thousands of Republicans in the state two years ago did not seem to think that was a good reason why he should not receive their support, and in face of his admirable administration it is hardly probable that they are of a different frame of mind this year.

Aurea.

The sunshine, playing in her hair,
Seemed something more than sunshine there;
For sunshine has one hue, I'm told,
And this had all the tints of gold—
The dull gold, gleaming in the stone,
Where it has shone from ages flown;
The red gold in the signet rings
Of ancient, Oriental kings;
The virgin gold's bold, tawny tint;
The new coin glittering from the mint,
And many another golden hue
That golden baubles never knew.

For one bright smile she gave to me
I could not find a simile;
What lay below the tenderness
Of those deep eyes I could not guess.
No snow nor ivory nor pearl
Were like the forehead of this girl;
No art could say what other thing
Was like to the dance, bewildering,
Of small loves that played hide and seek
Among the dimples of her cheek.
Her form, her grace, but showed how far
Inadequate expressions are—
Only her hair, I know was gold—
Only her heart, I found, was cold!
—TED ROBINSON, in Cleveland Leader.

A Very Distinguished Family.

Haw Point Cor. Crowly, La., Signal: Mr. Felix Henry, of near Church point, who has been following the trade of well boring the past four or five years, accompanied by his father, Mr. E. A. Henry, who is as good a carpenter as ever drove a nail, and his brother, Frank, who has, perhaps, killed more cotton tail rabbits since he has been large enough to hunt than three yoke of oxen could pull, put down a fine well in Haw Point last week.

Rubber!

Alachua, Fla., Post: Born—To Mr. and Mrs. C. Futch, a fine, bouncing girl.

Following it Up.

Moundsville, W. Va., Herald. Mrs. Mary Smith is going about after a short illness.

MINNESOTA OPINIONS.

Walker Pilot: Most editors will stop saving the country long enough to find room for a page ad in the editorial columns. While a few of the boys might aspire to martyrdom, a greater number prefer to make a living.

Redwood Reveille: The Republican state central committee makes a noise like a fellow who's whistling to keep his courage up.

Cannon Falls Beacon: If the party machinery could be thrown into the scrap heap often enough, it would cease to be a menace to the public good. This is what the independent stands for: He stands for progress, and this is the reason why he is the natural enemy of the machine, the policy of which is always "standpat, leave well enough alone."

Fairmont Sentinel: The Canadian parliament has passed a law compelling their supreme court to pass upon the constitutionality of a proposed law before it is passed so that it may be modified if necessary. A good thing. We could learn much from other countries if not so filled with pig-headed conceit.

Ortonville Herald Star: During his long life Russell Sage saved and toiled and managed to lay by an average of $1,000,000 a year for a rainy day, and then up and died before the rainy day came. What luck!

Le Sueur News: The weather is hot but it has not heated state politics any, in this neck of the woods.

Hibbing Mesaba Ore: Don't overlook the pledges you are to have from your legislative candidates. Some of the candidates are "smooth guys" and will need watching.

International Falls Press: Putnam, of the Granite Falls Tribune, has the right idea. He says: The average man does not grasp the vastness of the importance of state drainage except from a superficial standpoint. When you go through a territory vast in extent that would make the best farming land, if only the water was drained off, we begin to realize what it would mean to the state if this vast area was drained. Fine farms and generous meadows would appear in a twinkling.

Brainerd Dispatch: One of the necessities of an advanced country is good roads and without them its development is retarded and the natural resources neglected.

Crookston Times: W. E. Culkin of Duluth, whom the enemies of Congressman Bede hoped to bring out as an opposition candidate in the Eighth district, announces that he is really too busy to take time for politics this year. So J. Adam can wander about among the flowers down south and prattle about Joe Cannon and the presidency a while longer for there's nothing doing in the Eighth Minnesota.

Rochester Post and Record: The Post and Record rejoices that the postoffice department is to put a stop to the circulation through the mails of the endless prayer chain, that addlepated fools are sending around. The cause of Christianity cannot but be hurt by this senseless scheme. None but weak-minded people have anything to do with it, and only idiots are affected by its promises and threats.

Sunbeam Sunbeam: This is getting to be about the time of the year when the "spell binder" starts out to save the country from political ruin while his wife stays at home and milks the cows, saws her own wood and gathers the garden truck for the winter.

Regulation of Rates.

Springfield Republican: A Western railroad man is quoted as saying that it is little less than farcial to give over the business of regulating the railroads to others instead of to expert railroad men. But it is the president of a Western railroad, A. B. Stickney, who says that the best and most effective case of rate regulation we have in the country was the work of a body of small-salaried men, who were not railroad experts—the Iowa commission which several years ago framed and put in force a system of rate charging which has remained in force ever since and which is generally satisfactory. It is quite often the case that those who are less acquainted with the details of a business are better able to work out the general principles which should govern it.

Distinction Without Difference.

Philadelphia Press: The price of coal is going up silently but steadily at a time when no one wants to buy, but the price will be there when the cold weather comes just the same. Is this any different from the ice combination?

AMUSEMENTS.

WHITE CITY
TOMORROW, AUG. 9
ANNUAL PICNIC
OF
Duluth Hive No. 1, Ladies of the Maccabees
Big Free Attractions.
Dancing Afternoon and Evening.
Take cars at Aerial Bridge; fare 5c.

LYCEUM Mat. Sat. Prices: 25c to $1.00
STEWART OPERA CO.
TONIGHT
"DOROTHY"
Fri., Sat. and Sat. Mat.
"BABETTE"
Nights 25c to $1.50. Pay. $1 & 75c.

MEXICO.

The Queer Doings of Some of Its People.

By DR. W. D. REA, MINNEAPOLIS.

The woman is a beast of burden; the child a wild little thing that gets barely enough water to drink and none to wash in; the man stands wrapped to the eyes in his gaudy blanket, as still and solemn as if the very silence of the desert had struck into his soul. His body is dwarfed and drawn and his mind runs into a very narrow channel. He is but the stunted growth of his poor surroundings. Some day the lands around him may be irrigated and when the green fields stretch away before his eyes and the flowers bloom in his path and birds come to mate in the trees that will grow, it will freshen him and his children and will have a better place among the sons of men.

The Mexican as a rule does not live to an old age. They are subject to disease and when once disease or plague attacks them they die quite rapidly.

In the City of Mexico there are three hundred deaths a day. These deaths are caused principally from neglect and non-attendance of a physician. The principal diseases arise from filth and neglect. It is a common sight in the Mexican cities to see a Mexican with a coffin containing a corpse on his shoulder, carrying it down the middle of the street and the mourners following. In the city of Mexico, which has a population of 500,000 people, the government has provided special funeral street cars, which add greatly to the convenience of their burial. I have perhaps studied the habits of the Mexican more thoroughly than any other American physician I traveled among the plain people, practiced among the rich, studied their habits, studied the action of medicines on different individuals, and have formulated plans and prescriptions from my long experience that rarely fail to cure disease.

Some recent cures that I have made and herewith take the liberty to publish.

Mrs. Lucy Bronders, Kent, Minn., cured of chronic rheumatism of the feet and stiffness of the ankles. Had been sick for many years and tried many treatments. Cured with Dr. Rea's celebrated treatment in a few months.

Andrew Jackson, Athens, Green Co., N. Y., cured of piles without an operation. Cured with Dr. Rea's Red Cross Pile Cure treatment.

Mrs. F. E. Neuman, 999 Canal St., Grand Rapids, Mich., cured of an ulcerated cancerous growth on the eyelid. Dr. Rea was called to Chicago and treated her one time only. She is completely cured after having been given up to die by the doctors.

Gotlich Fassbrig, Great Bend, N. D., cured of chronic catarrh of the stomach, constipation and bad blood.

G. J. Erickson, Mountain, N. D., cured of rheumatism, blood poison and stiffness of the joints.

Albert Berg, Adrian, Minn., cured of stomach troubles and epilepsy.

Walter Snow, Boscobel, Wis., says Dr. Rea's medicines are the best he ever took in his life.

H. C. Myers, New Prague, Minn., cured of heart disease and stomach troubles. Had been pronounced incurable by other physicians.

A. W. Martin, Mora, Minn., cured of eating cancer of the face without an operation by Dr. Rea's injection plan. The most complete and sure cancer cure known in medical history.

Victor Anderson, Fargo, N. D., cured of chronic uric acid rheumatism. The medicine he had taken before always made him worse. Dr. Rea's Cascola treatment soon eliminated the rheumatism entirely from his system.

Mrs E. O. Evans, Mt. Claire Sta., Chicago, Ill., writes: "Dr. Rea: I have heard of your wonderful cancer cure. This is a great field for cancers and I would like to open a branch office here in Chicago with an assistant physician to treat patients. I am a nurse and understand hypodermic injections. I know your cancer cure cures."

Michael McCabe, Arvilla, N. D., cured of chronic rodunt ulcer of the leg. Cured quickly and by medical treatment which also did his general system much good.

Miss Nellie Dragsdale, Minn., cured of rheumatism and catarrh quickly when other doctors told her it was of no use to doctor.

Miss Lydia Buck, Wheatland, N. D., cured of early consumption and bronchial troubles.

Mrs. P. G. Rognlie, Halstad, Minn., cured of tumor of the breast. No cutting.

Miss Cecelia Foss, Honeyford, N. D., cured of salt rheum, eczema and chronic blood troubles.

John H. Grote, Grove City, Minn., cured of kidney, bladder and stomach troubles.

Mrs. T. S. Bergin, Abbottsford Wis., cured of cancerous tumor of the breast. No cutting. Done by injection plan.

Mrs. Gilbert Johnson, Colfax, N. D., cured of chronic eye trouble and catarrh.

Mrs. William Colwell, Litchfield, Minn., cured of early consumption and bronchial troubles.

Birdie Vorys, Litchfield, Minn., cured of asthma.

Thomas Hanley, Emerado, N. D., cured of diabetes and chronic inflammation of the bladder.

Mrs. Henry Theis, Lamour, N. D., cured of chronic female troubles.

Oscar Friswold, Dwight, N. D., cured of what other doctors called an incurable blood disease.

Dan Morrison, Larimore, N. D., cured of nervous debility and general weakness and almost had consumption. Gained flesh at the rate of eight pounds a month under Dr. Rea's treatment.

O. W. Fishback, Fosston, Minn., cured of stomach and liver troubles.

Mrs. Josie Short, Lillo, Minn., cured of fungus cancerous growth of the hand.

Mrs. A. Richel, Red Lake Falls, Minn., cured of tumor. Dr. Rea's treatment was used although she was treated by another physician.

Frank Freeman, Verona, N. D., cured of cancer.

J. T. Burrell, Olney, Ill., writes: "Dr. Rea, Louisville, Ky. How can I get a bottle of your Cascarin? It is the best liver and stomach medicine I ever used."

Miss Emma Geving, McIntosh, Minn., writes: "Dr. Rea you are curing me of consumption. My cough is all gone."

L. S. Dreasler, Cando, N. D., cured of a most terrible rectal trouble. Other doctors did not even know what it was. Dr. Rea soon cured him.

Arthur Miller, Mora Minn., cured of cancer of the nose in three treatments.

Mrs. A. J. Bill Harley Ia., writes: "Dr. Rea: You cured a friend of mine of catarrh. I want to take your treatment."

Johnson Harris, Harrison, Minn., age eighty-five years, cured of piles and kidney trouble and general debility. Cured without operation.

Swan Walters, Nary, Minn., cured of rheumatism and heart disease.

Special to The Herald:

We are pleased to announce the date of the next regular professional visit of Dr. Rea to Duluth, Minn., at his offices at the Spalding hotel, Saturday, Aug. 11, from 9 a. m. to 8 p. m. It is evident that Dr. Rea is doing a great and good work in this community or his visits would not be continued so successfully from one year's end to another. His consultations and examinations for those interested, $1.00.

MAY BUY A HALF BLOCK

Union Labor Park and Pavilion is Likely a Go.

Dickering Going on for a Site—Money Soon Available.

The board of directors appointed by the labor unions of the city to take charge of the proposed labor union park and pavilion is considering a proposition for the purchase of sixteen lots, near to Fairmount Park, at West Duluth. It is urged upon them that the purchase will be a good one, as it is believed that the property there is the lowest it will ever be. The proposition is that the unions will pay a total of $2,400, in payments of $600 down and $600 a year for three years, the notes to carry a small rate of interest.

The lots offered are between Seventy-first and Seventy-second avenues west, on Fourth street, and taking up a total of half a block. They face Fairmont park on one side and are just at the end of the West Third street car line.

Just what will be done about it cannot be said, for the reason that some of the union men feel pretty sore over an increase of $400 over the original price named for the property, and are inclined to think that they are being "done." A number of them have been searching for other property, which would be suitable, and one of the members of the board of directors said last night that he believes he has found it. This proposition will likely be looked into, and if found suitable an option will be taken so that no scheme of later increasing the purchase price can be worked. That is where the directors say the first committee appointed by the trades' assembly "fell down"—trusting to the word of the agent of the property, whom, it is claimed, assured them that no increase would be put on it.

However, in view of the fact that no pavilion can be built in time for Labor day, which comes next month, the board of directors proposes taking its time about the matter, and if possible do better, as the member mentioned seems to think they can, believing he has assurances of it.

It is desired, if found possible from a monetary point of view, to purchase about half a block, and put thereon a pavilion and several booths, in order that those getting the privileges for selling stuff on the ground may not litter the park up with any kind of a shack they see fit to put up in which to sell their wares. The pavilion proposed so far will likely be 40 by 80 feet in dimensions, and substantial in structure, but of frame construction.

The money for the venture has been practically all voted by the unions, and each member of the various unions assessed therefore. It will all be in the treasury within four months, and a goodly part of it is available now. The carpenters, at their meeting Tuesday night, voted to make their part of the venture available at once. Other unions are following suit. It looks as though the acquisition of a park and pavilion for the union labor bodies is a go.

2 HERALD EXCURSIONS NEXT WEEK

NEXT MONDAY

UP THE RIVER to Fond du Lac and return on the staunch Steamer NEWSBOY

FARE FOR ROUND TRIP **30c**

Children under 12 years, 15 cents.

A delightful ride up the St. Louis River with Fishing, Swinging and Boating at CHAMBERS' GROVE. A perfect All-Day-Outing for the family---Bring your lunch baskets---or if you desire, meals can be secured at the Grove.

STEAMER NEWSBOY

Will leave dock at the foot of Fifth avenue, Monday at 9 a. m., calling at Tower Bay Slip, Superior, returning to Duluth at 6 p. m.

NEXT TUESDAY

30 MILES DOWN THE LAKE

On the Palatial Steamer AMERICA

FARE FOR ROUND TRIP **30c**

A beautiful 30-mile ride on the swift-running Steamer AMERICA on good old Lake Superior, and return by moonlight. One of the most restful and invigorating trips that could be conceived.

Make up your parties and take advantage of this magnificent opportunity. Bring your lunch baskets; or, if you desire, lunches can be had on the boat.

Steamer America will leave Booth's dock at the foot of Lake avenue, Tuesday at 5 p. m. for a glorious sail down the lake, returning by moonlight at 9 p. m.

TICKETS NOW ON SALE AT HERALD OFFICE!

Get yours in advance, as the number sold will be limited to insure the comfort and pleasure of all who go.

THE STAGE

TONIGHT'S ATTRACTIONS.

LYCEUM—Stewart Opera Company in "Dorothy."

"DOROTHY" IS SUNG.

Stewart Opera Company Gives Pleasing Production of Tuneful Opera.

CAST.

Squire Bantam.....Bowman Ralston
Geoffry Wilder.....Carl Haydn
Harry Sherwod.....W. G. Stewart
Lurcher.....George Leslie
John Tuppit.....H. L. Williams
Tom Grass.....J. R. Cushing
Dorothy Bantam.....Mabel Day
Lydia Hawthorne.....Bertha Shalek
Mrs. Pricilla Pivett....Bessie Fairbairn
Phyllis.....Hattye Fox

The Stewart Opera Company again won the favor of Duluth theater goers by its fine production of the pretty opera "Dorothy" at the Lyceum yesterday afternoon and evening. The singing was excellent throughout and the costuming and mounting of the opera was satisfactory.

"Dorothy" is an opera of the old school, and a return to it is to most people a pleasure after the surfeit of hurly burly, noise and jumble known as musical comedy. The singers were not given opportunity for brilliant work, but there were some tuneful solos and excellent quartets that brought much applause. Carl Haydn, the tenor, rather carried the honors in the singing line, and is a very pleasant singer to hear—one who sings easily and with little effort, and has ample reserve power. Miss Mabel Day did some charming work and is a sprightly and winsome little woman. Miss Bertha Sheiek also had a pleasing role and sang it well. W. G. Stewart, baritone, is a popular member of the company and was heard in a fine solo number last evening. A very clever and rather unique specialty was given by Miss Bessie Fairbairn and it roused the audience to a high pitch of enthusiasm. Miss Hattye Fox was also very pleasing in the role of a country lass. George Leslie, the comedian, had ample opportunity for the exercise of his fun making talents, and kept the audience in laughter much of the time.

"Dorothy" will be repeated this evening and tomorrow evening "Babette," the opera in which Fritzi Scheff made a conspicuous success, will be given.

A. B. Siewert & Co.

Lonsdale Building.

FRIDAY AND SATUSDAY

About 150 Dozen

Four-in-Hands, Ascots, De Joinvilles, Tecks and Club Ties.

From Our Regular Stock

50c, 75c and $1.00 Values **35c; 3 for $1.00**

304 West Superior Street.

TIN AND ZINC POISON

Found in Sample of Canned Preperations Analyzed in Ohio.

Columbus, Ohio, Aug. 9.—An analysis of about fifty samples of potted ham, potted chicken, hamburger steak, luncheon sausage and similar preparations sold by meat packers, submitted to State Sanitary and Food Commissioner Ankeny, show the presence of preservatives and in some cases of tin and zinc poison. The latter are attributed to the use of a poor quality of containers. One sample labelled "potted chicken" was found to be veal.

Commissioner Ankeny said his first step will be to warn the manufacturers that their products will be kept out of the Ohio market unless they comply with the law.

EJECTED BUT NOT ASSAULTED

Foreman Perry Did Not Attack the Deputy Building Inspector.

After deliberating about fifteen minutes yesterday afternoon, the jury in the municipal court brought in a verdict of not guilty against Ellis C. Perry, the foreman who was charged with assaulting Adolf Anderson, the deputy building inspector.

The jury was of the opinion that Anderson was ejected from the building, but was not asaulted, and the prisoner was accordingly acquitted.

DOCTOR DIED SUDDENLY

On Wedding Day While Bride Was Donning Her Garments.

Chicago, Aug. 9.—While preparing for his wedding Dr. Samuel B. Crawford, 32 years old, died suddenly yesterday at the home of his prospective bride, Mrs. Rose Sykes. Dr. Crawford had been living at the Sykes home for several months. The wedding had been set for yesterday. Mrs. Sykes was in her room donning her wedding garments when she heard a moan from Dr. Crawford's room. Hurrying to the room, she found him lying on the floor scarcely able to speak.

A physician was immediately summoned, but Dr. Crawford died within a few minutes. On a dresser in the room a small vial containing chloral solution was found. At first it was believed that this might have been used by Dr. Crawford in ending his life, but it was learned later that he had been ill and was using the medicine to ease his pains. According to Mrs. Sykes Dr. Crawford had suffered for some time from stomach troubles and insomnia.

TEN ELK LODGES

Coming for Elks' Parade Next Wednesday for White City.

Ten lodges will take part in the parade on Elks' day at the White City next Wednesday. These lodges will come from Ashland, Hibbing, Eveleth, Hudson, Stillwater, St. Paul and Minneapolis, as well as the Duluth lodge turning out in force, which alone means 75 men. There is a rule in Elkdom that Elks must not parade, but W. S. McCormick, who has charge of that part of the program, has obtained from the district deputy in Minneapolis a special dispensation and the parade will take place.

It is planned to have part of the parade show up grotesquely, and old time features of Fourth of July parades, such as calathumpian characters, and other things which people no longer see, may be introduced. It is promised that the parade will be such as Duluth has not seen in lo, these many years. Of course, the Elk colors, purple and white, will be seen everywhere and the parade will glitter with it.

The parade will take place at noon and it is expected that the whole city will turn out. The city council will be asked to declare the afternoon of next Wednesday a municipal half-holiday in order that all may take in the fun. The Elks will take charge of the White City, will be the barkers for the various shows, will sell and take tickets, act as park policemen and raise the deuce in general. There will be a kangaroo court held, a man arrested and tried with members of the lodge acting as judge, jury and attorneys.

All of these doings will be for the purpose of raising money for the new building fund which is being increased to quite a sum in order that the Elks may have a home of their own. Manager Gatz of the White City is a very enthusiastic Elk and will give the Elks a percentage of the receipts from every part of the show at the White City. Wednesday is being marked in red letters by everybody.

LOSS WILL BE HEAVY.

Damage by Floods in Southwest May Reach $1,000,000.

Fort Worth, Tex., Aug. 9.—Reports from the flods in the territories indicate that the damage will be great. Conservative estimates place the loss up to this time at $1,000,000, suffered mostly by the railroads.

Temple, Tex., Aug. 9.—The Santa Fe division reports the resumption of traffic on the San Angelo branch, which has been tied up by floods. Thus far reports of the loss of life have proven to be erroneous. The loss of cattle and crops is estimated at $200,000.

GERMAN BUTCHERS

Ask for Protection Against Meats From United States.

Koenigsberg, Prussia, Aug. 9.—At a meeting of the German Butchers' association held here it was decided to petition the Imperial government to protect the trade of German butchers from American export. The minimum demanded is the introduction of a provision for a declaration on foreign lard and suet and goods manufactured therefrom, the prohibition of the importation of meats in casks, and that no foreign tinned meat be used for the army or navy. In consideration of the fact that the increase in the price of meat has caused a limited production, the government is requested to admit Danish, Dutch and French live stock to the districts of Germany adjacent to those countries.

The German Butchers' association has 38,000 members.

Ancient Arms, 1469, of the Brewers Co., London

THE ART OF BREWING was brought to America by the first settlers of the Colonies, and the industry was generally fostered by Colonial legislation. One of the many examples of this is the act of 1789, passed by the legislature of Massachusetts: "Whereas the wholesome qualities of malt liquors greatly recommend them for general use, as an important means of preserving the health of the citizens of this commonwealth, and to prevent the pernicious effect of spiritous liquors; Therefore be it enacted, that all Brewhouses shall be exempt from taxes and duties of all kinds for a period of five years after the passage of this act."

We say: Most all Beers are wholesome, but ours is the most wholesome, and is brewed of choicest material, according to most modern, and approved methods.

Fitger Brewing Co. DULUTH MINN.

SHRINERS HAVE A STRENUOUS DAY

Picnic at Fond Du Lac Attended by Thousand Energetic People.

There was not a quiet moment yesterday at the Shriners' picnic at Fond du Lac. "Repose" was for the time an obselete word, and anybody who looked reposeful was counted a Jonah and was in danger of being ducked. For action, that picnic, it is declared, has everything else beaten to a pulp.

The Shriners and their friends went to Fond du Lac to the extent of about 1,000. A large number went up on the steamers Fremont and Newsboy, and a lot of others went up in autos, carriages and tallyhoes. Maybe some of them walked, but anyway there was an awful crowd there. J. W. Miller had charge of the commissary department, but the only table he had anything to do with was where the coffee, tea and other drinks were served.

The sport committee consisted of Fred Reynolds, J. E. Cooley and Harry R. Armstrong started the ball rolling in the afternoon. A program had been prepared for sports and was followed to the letter, only more so. The first event was very exciting. A dachshund, one of those serial story dogs which Billy Baxter described as looking like he was born under a bureau, tried to pull a badger out of a barrel. It is claimed that the fight was great, but what the dog really did pull out, surprised everybody and disgusted him; for he quit.

A boxing match was also pulled off. In order that the Marquis of Gooseberry rules, which prescribe that there be no hitting in the face, be not violated, the contestants were allowed to wear baseball masks. Their gloves were as big as pillows, but the scrap was lively.

A horse race over which Hugh Burgo was judge, was a great event. A number of well-known Shriners mounted their various hobbies and pranced around an improvised track much to the delight of the spectators who cheered crazily when they came down the home stretch. The pie-eating contest was the feature of the day. A number of boys entered and the idea was to dispose of a blueberry pie each in the quickest time. One boy put his away so quickly that his clothes were taken off in searching for the stomach troubler before the prize was turned over to him. However he had made good.

A baseball game between sons of Shriners and a team picked from members of the temple, was most exciting and finished with a close score in favor of the sons of their fathers. The other events were great and will be the talk of those fortunate enough to be present, for days to come. The return was made about 7 o'clock in the evening after a most enjoyable day. Such picnics wil be hereafter an annual event with Aad Temple which gave this one.

DEATHS AT CAMP MABRY.

Trooper Shot in the Mountains During the Maneuvers.

Austin, Tex., Aug. 9.—Two deaths occurred at Camp Mabry yesterday, making three since the federal mobilization here July 26. Jose Cantiss of Fort Worth, attached to Troop K of the First Cavalry, U. S. A., was shot while in the mountains during the maneuvers. He died in a short while. All the men are supposed to have had blank cartridges in their guns and it is not known how the killing occurred.

The other death was that of Roger W. Lockhart of Dallas, who was a member of the First Texas battery field. He was hurt, it is said, in a personal encounter before he arrived at the camp Monday morning and he was sent to the city hospital, where he died yesterday morning. An investigation will be made of the killing of Cantiss.

KILLED HIS DAUGHTER.

Menomonie, Wis., Aug. 9.—William Essler of Downsville killed his 7-year old daughter yesterday night by striking her over the head with a gallon jug. He says he killed the child because the mother did not want it.

Before killing the child Esler chased his wife with an axe. Esler was arrested. The couple had not lived together for six months.

PECULIAR POSITION

Of the Question of Religious Education in Great Britain.

London, Aug. 9.—A decision by the court of appeals leaves the question of religious education in Great Britain in a peculiar positon.

The education act of 1902 was intended to compel local authorities to pay for religious instruction in the voluntary schools, and led to the notorious "passive resisters" movement, under which numbers of non-conformists refused to pay the rates levied to cover this expenditure for church chools. The education bill, which recently was under discussion in parliament, is intended to remedy this. In the meantime the county council of the West Riding of Yorkshire had refused to pay teachers for time devoted to religious instructions. The board of education then sought the assistance of the courts, with the result that the court of appeals decided in favor of the Yorkshire council.

If this decision should be upheld by the house of lords, whither the case is to be carried, it will practically accomplish what the bill of Augustine Birrell, president of the board of education, aims at; and, furthermore, it may possibly enable a large number of "passive resisters" to bring action for false imprisonment.

The entire trouble appears to be due to careless drafting of the bill of 1902.

JAPAN WILL CONSENT

To Establishment of Chinese Custom House at Port Dalny.

London, Aug. 9.—In a dispatch from Tokio the correspondent of the Daily Telegraph says it is stated with authority that Japan will consent to the establishment of a Chinese custom house at Port Dalny to levy duties on goods proceeding in land beyond the Kwan Tung peninsula only on condition that a similar system be inaugurated at the Russian frontier railway stations in Northern Manchuria. It is reported, the correspondent continues that merchandise is pouring into Manchuria over the Siberian railway from European Russia, and Vladivostok without the payment of duty. It can therefore be sold very cheaply. Russian policy, the correspondent continues, is to compel the correspondent continues, is to compel the correspondent continues, is to compel

RAILROADS

INCREASE IN THE VALUES

New Railroads Create Active Demand for Minnesota Lands.

Mean a More Rapid Development of Northern Minnesota.

It is believed the building of three railroad lines to International Falls, across the Big Fork and Little Fork river region will accomplish wonders in the way of developing Northern Minnesota, and Duluthians who are interested in lands in that part of the country are looking for a substantial increase in values.

Up to the present time the lack of railroads has been the greatest obstacle to the more rapid development of certain sections of Northern Minnesota. A very large and fertile district between the Big Fork river and International Falls, and between Ripple, o nthe Big Fork, and Rainy river, has been entirely without rail connections with the outer world. It was only last that the Minnesota & International was extended from Northome to the Big Fork.

It is expected that next summer will see the completion of the Minnesota & International, the Duluth, Rainy Lake & Winnipeg ,and the Great Northern as far as the Rainy river. Already all the government land of any value in that part of the state has been taken up and many tracts have been purchased at good prices. With the approach of railroads, the land is in greater demand, and its value is growing constantly. In many instances it has raised $10 or $15 an acre in two or three years. Where townsites have been and are being platted, the increase was, of course, greater than that.

It is the opinion of some railroad men that the new lines will be doing a good freight business within two or three years after they have begun operation, aside from the shipments of logs and lumber. Others say the country will not develop so rapidly as this, and say it will be eight or ten years before the freight business can really be called a paying proposition over these roads.

Ore Cars Delayed.

The first of the 1,050 new steel ore cars ordered by the Great Northern road for 1906 delivery, 300 of which were to have been at the Head of the Lakes April 1,and 300 more May 1, arrive donly this week. They will be arriving every few days from now on, however, and the road will be greatly relieved, for the scarcity of ore cars has interfered with operations to a certain extent. The ore roads are already placing their orders for additional equipment for 1907.

Houghton Firemen's Tournment.

The Duluth, South Shore & Atlantic road is making preparations to handle large crowds on the occasion of the firemen's tournament to be held at Houghton, Mich., Aug. 22, 23 and 24. A round-trip rate of $8 from Duluth to the Michigan town has been made, effective Aug. 21 to 23, with the return limit fixed at Aug. 27. All the fire companies in Northern Michigan will participate in the tournament, and there will be various attractions besides. The committee is said to have raised $7,000 to provide for the entertainment of visitors. Excursion rates will also be in effect between Houghton, Calumet and Lake Linden, giving the outsiders an opportunity to view the big mines and smelters.

G. A. R. Rates.

The special G. A. R. rates from Duluth to Minneapolis go into effect on Aug. 11 and not on the 10th, as is the case from some points. The local ticket offices have been besieged with questions concerning the matter since it was announced from Minneapolis that tickets would be effective one day earlier than was originally planned on.

Railroad Personals.

J. T. Hamilton, general Northwestern agent of the New York Central lines, is in the city from Minneapolis today.

F. T. Lally, traveling passenger agent of the Burlington road, is in Duluth today.

Deafness Cannot Be Cured.

by local applications, as they cannot reach the diseased portions of the ear. There is only one way to cure deafness, and that is by constitutional remedies. Deafness is caused by an inflamed condition of the mucous lining of the Eustachian Tube. When this tube is inflamed you have a rumbling sound or imperfect hearing ,and when it is entirely closed, Deafness is the result, and unless the inflammation can be taken out and this tube restored to its normal condition, hearing will be destroyed forever; nine cases out of ten are caused by Catarrh, which is nothing but an inflamed condition of the mucous surfaces.

We will give One Hundred Dollars for any case of Deafness (caused by Catarrh) that cannot be cured by Hall's Catarrh Cure. Send for circulars free.

F. J. CHENEY & CO., Toledo, O.
Sold by Druggists, 75c.
Take Hall's Family Pills for constipation.

LITIGANTS PLAY FOR RICH STAKE

Two Sets of Relatives After an Iowa Man's Millions.

Grundy Center, Iowa, Aug. 9.—A big legal battle over the disposition of an estate is likely to follow the death of George Wells, one of Iowa's wealthiest men. Mr. Wells died last Thursday, at his home one mile south of Wellsburg, at the age of 85. He had been failing for some time, and recently guardians were appointed. He left no direct issue, but is survived by three sisters and one brother. The brother and one sister live in Minnesota, while the other sisters live in Chicago and Bristol, Conn.

The total value of the estate is estimated at more than $1,000,000. Two wills, with several years intervening between them, seem to be the basis for the impending contest. It is understood that about fifteen years ago Mr. Wells made a will bequeathing all of his property to his wife.

As she was several years his junior, the natural supposition was that she would survive him. This, however, was not the case, Mrs. Wells dying a few years ago.

In the past year another will was signed by Mr. Wells, and it is said disposed of his property to his own relatives. This will, if offered for probate, is expected to be contested by relatives of Mrs. Wells.

Their contention is understood to be that the latest will is invalid, for the reason that Mr. Wells, being under guardianship, was not competent to dispose of his property. They contend that the will bequeathing the estate to his wife is still effective, and that, as her heirs, they succeed to the property.

The will made in 1881, in which all of his estate is left to his wife, was filed for probate yesterday, but as yet the second will, which Wells is alleged to have made, has not been filed, and some doubt is raised as to its existence.

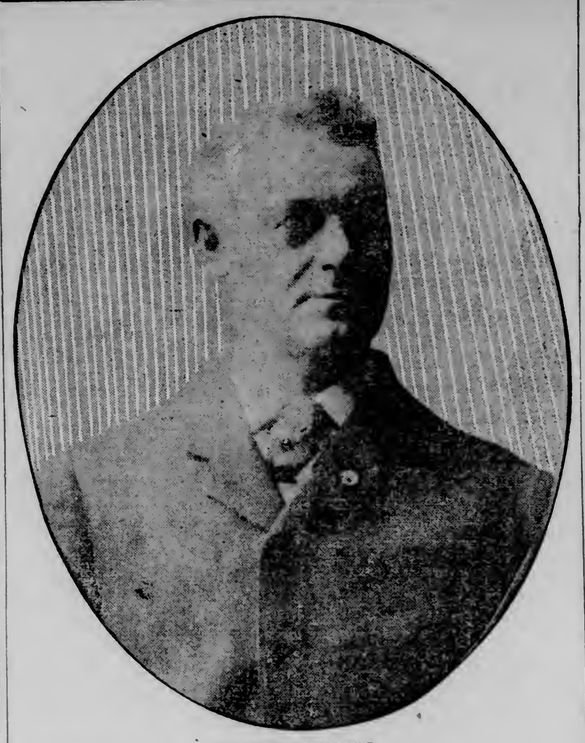

JOHN R. MEINING,
Candidate For Republican Nomination For Sheriff of St. Louis County.

John R. Meining is a candidate for the Republican nomination for sheriff at the primaries, Sept. 18. He has already filed and is asking the support of the Republican voters of the county for the office. Mr. Meining is probably one of the best known men in St. Louis county, having lived in Duluth practically all his life. He has been for years active in Republican politics, and for a time was under-sheriff during the time W. C. Sargent held the shrievalty. At present he is traveling salesman for the Duluth Candy company, and "makes" the range towns regularly twice a month. He was for years in the hardware business in Duluth, and is intimately known by all old settlers in the county; in fact has grown up with the county from the time that Duluth was a mere hamlet. It is expected that he will receive an immense vote.

STENSLAND SEEN LAST SUNDAY

In Madison by People Who Know Him, Says Rumor.

Milwaukee, Aug. 9.—An Evening Wisconsin special from Madison, Wis., says: It is reported that people who know Paul Stensland of the Milwaukee Avenue State bank of Chicago saw him in Madison last Sunday, that he engaged a carriage and met a woman on a street corner, three blocks from the apartments of his stepdaughter, Mrs. Inga Sandberg, and that later the woman was left at the same place. Mrs. Sandberg denies having seen her father for a week. Mrs. Stensland has been here for some time.

Others who know Stensland are of opinion that he he had a three-weeks' start and may have gone to India, where he spent his youth.

A special to the Evening Wisconsin from Baraboo, Wis., says: Mr. and Mrs. C. A. Langdon, parents of Leone Langdon Key, received a message from their daughter, dated Madison, Wis., last night, saying that she would return home this morning. Up to 1 o'clock this afternoon she had not put in an appearance.

HANNAFORD IS QUESTIONED

In Regard to Rebates and Makes a Tart Reply.

St. Paul, Aug. 9.—(Special to The Herald.)—At the request of the Hastings, Minn., shippers the state railway and warehouse commission today began a hearing on coal rates from Hastings to the Head of the Lakes, and Jule M. Hannaford, second vice president of the Northern Pacific railroad, was the first witness called. Attorney James Hanrahan for the shippers asked Mr. Hannaford: "Has your road given any rebates since 1902?"

"If that question can be found to have any bearing on this case I'll answer it. If it hasn't I'll be damned if I do," tartly replied Mr. Hannaford.

Mr. Hanrahan then asked several questions as to "refunds of overcharges" and Mr. Hannaford admitted that overcharges were paid to shippers.

"How do you figure out the cost of carrying freight?" was the next question asked.

"That's too much for me," was the reply.

"What inducements do you offer shippers?"

"Good service."

"Any other substantial inducement?"

"That's contrary to law," replied Mr. Hannaford. "I am getting too old to go outside the pale of the law if I can help it," he continued. "I know of no inducements offered shippers unless freight solicitors paid shippers out of their salaries. There is no way for such vouchers to be paid except by my signature, and I have signed no such vouchers," said Mr. Hannaford.

MURDERER AT BAY.

Middlesboro, Ky., Aug. 9.—F. Ball, who killed John Bolen of Middlesbro in October, is surrounded at Rose Hill, Va., thirty miles from Middlesboro, by Sheriff Rice Johnson and a posse of officers. He refuses to surrender. Sheriff Johnson today telegraphed for the Middlesboro militia company. Members are being called together and will be sent to Rose Hill on a special train this afternoon.

BARN BURNED

On Farm of Lyerly for Whose Murder Negroes Were Lynched.

Salisbury, N. C., Aug. 9.—Feeling ran high in Salisbury again today when news reached here that the barn on the farm of Isaac Lyerly, for the murder of whose family three negroes were lynched here Monday night, was burned shortly after midnight, presumably by friends of the men lynched. Two horses in the stable broke out, but were so badly burne dthat they were shot. The militia is still on duty guarding the jail and courthouse.

The case of the alleged lynchers under arrest will probably not be taken up at this term of the court. George Hall, the first man arrested, desires to submit to a charge of conspiracy, the maximum penalty for which is twenty years in the penitentiary. The investigation is proceeding, and it is expected that many indictments will be returned.

REDS DRIVE OUT WHITES.

Winnebagoes Wanted No Guests at War Dance and Powwow.

Black River Falls, Wis., Aug. 9.—Winnebago Indians have been giving a war dance and pow-wow for a week near the mission, seven miles east of here. Two citizens visited the scene yesterday and were told to "poeachee" as no white folks were wanted. Not leaving rapidly enough to suit the master of ceremonies proceeded to hurry them off with a tomahawk and scalping knife. No blood was shed, but it is rumored that the intruders will have to buy new clothes.

George F. Cooper, editor of the Badger State Banner of this city, has caused the arrest of C. Mauer and charged him with soliciting advertising for the jubilee number of the Banner and collecting the money therefor without authority.

W. C. Dean is also in jail for jumping a board bill at the Merchants' hotel.

MAN OF NINTY-FIVE A SUICIDE FOR LOVE.

Manitowoc, Wis., Aug. 9.—The failure of his attempts to win the love and the hand of a 20-year-old girl plunged Alois Turkinsky, the oldest resident of the village of Readsville, in this county, into a state of despondency in which he took his own life.

Turkinsky was 95 years old. The girl whom he sought for a wife was Anna Kirch, a neighbor's daughter. When told that he could not marry the girl, the aged suitor crept unobserved to a garret where he hanged himself. He leaves one son, with whom he had made his home, and two daughters.

His children and the parents of the girl were leagued together to prevent the match, and it was their ridicule which led the girl to refuse the old man.

BROKE THEIR PLEDGES.

Armenians Set Fire to Tartar Houses and Kill Mussulmans.

Tiflis, Aug. 9.—Reports received here from Gen. Goloschakoff at Shusha declare that, in spite of the pledges of the belligerent races to observe a truce during the negotiations for peace, Armenians have set the torch to several Tartar houses and killed a number of nomad Mussulmans, who came to the assistance of the Tartars. A renewal of the fighting in the region along the Turkish frontier is imminent.

SUNDAY SCHOOL CONVENTION.

Winona Lake, Ind., Aug. 9.—The executive committee of the International Sunday School association, representing thirty denominational and evangelical bodies, began its sessions here today. One of the questions considered today was the drafting of a memorial to congress, asking it to incorporate the International association.

J. M. GIDDING & CO. | J. M. GIDDING & CO. | J. M. GIDDING & CO. | J. M. GIDDING & CO.

Prices Speak Louder Than Words

These are little lots in which we can hardly promise to fit everybody; yet you'll undoubtedly find your size in most of them—and the bargain of the year is assured you.

It is the final clearance sale of our own splendid stock; quite naturally, the "best sellers" are the ones in which certain sizes have not been sold. So you are sure of the choicest styles of the season in these.

Women's and Misses' $37.50 and $29.50 Suits at $10.00

Women's and Misses' $49.50 and $42.50 Suits at $15.00

Women's and Misses' $85.00 and $65.00 Suits at $20.00

A Great Sale of Long or Short Coats

POLO COATS—balance of season's stock, in checks, hair line stripes, broken and shadow plaids—some with velvet collars and cuffs, velvet trimmed, others plainly tailored; formerly sold at $10.00—to close out..... $3.75

TRAVELING COATS—50 inches long—loose and semi-fitting—mixtures, stripes and plaids—velvet trimmed—yoke and sleeves silk lined—these coats have been considered special values at $25.00 and $27.50. We place the balance of stock on sale at..... $12.50

Prices About Half Silk Shirt Waist Suits

$16.50—Taffeta Silk Shirtwaist Skirts—waists buttoned, in black, lace trimmed, long and short sleeves, Alice Blue, Rose, Reseda and French Gray—beautifully tailored Skirt; formerly sold at $29.50; to close out, $16.50.

$25.00—Taffeta Silk Demi-Costume—fancy waist worn with guimpe—Coral and Alice Blue; former price $35.00; to close $25.00.

$22.50—Foulard Demi-Costume—pale blue, navy blue and Lavender, with white dots—fancy waist trimmed with Cluny lace; former price $45.00; to close out, $22.50.

Linen Skirts Reduced

$2.75—White Linon Skirts—two styles—one tucked in panels, the other full gored with three wide stitched bands—good value at $5.00—at $2.75.

$4.50—Irish Linen Skirt—11-gored plaited skirt—very full—an excellent Skirt—at only $4.50.

$5.75—French Rep Skirt—plaited front and back, gored sides trimmed with folds—former price $7.00—now $5.75.

Reductions in same proportions on all linen skirts.

A Great Sale of Linen Suits at Half Price

$14.75—Irish Linen Frocks and Frills—elaborately trimmed with lace and embroidery; have sold at $22.50, $25.00 and $29.50; to close out, $14.75.

$29.50—Elaborate Linen Suits—Skirts and Jackets trimmed with Cluny lace—very handsome, dressy cuits; former prices, $39.50 to $42.50; to close, $29.50.

$49.50—Linen Suit, with Jacket of body Irish crochet, skirt elaborately trimmed with same lace; former price $75.00; to close, $49.50.

Women's Lovely Dresses Half Price

The Dainty Washable Kinds that midsmmer brings such need for.

Princess and Two-piece—Mull, Organdy, Net, Swiss and Lawn—white, pastel tints and fancy figured—beautifully made and trimmed with laces, embroidery, medallions, insertings, tucks, etc.—Shirt Waist, Lingerie and Coat styles—fresh and clean, right from the makers.

J. M. GIDDING & CO.

CITY BRIEFS.

The civil service board held its regular meeting last evening and considered the questions for the approaching examination to be held for applicants for positions in the police and fire departments.

Favorable reports were received this afternoon from Harry A. Francis, the traveling salesman who attempted suit cide in the Spalding hotel late Tuesday night, and the prospects of his recovery appear to be bright.

The Herald will give another excursion to Fond du Lac next Monday on the steamer Newsboy, leaving dock at foot of Fifth avenue west at 9 a. m. For the round trip 30 cents. Children half price.

The second of The Herald's lake excursions takes place next Tuesday on the steamer America. A thirty-mile sail down the lake and back for 30 cents. The America will leave Booth's dock at 6 p. m.

Maj. H. V. Eva has been invited to be one of the aides-de-camp of ex-Gov. S. R. Van Sant, grand marshal of the G. A. R. parade in Minneapolis on August 15, 1906.

The directors of the Commercial club held their regular monthly meeting this noon, but nothing but routine business came up for consideration.

J. W. Thompson of Kenehec county has been adjudged a bankrupt by Judge Lochren of the United States court and his affairs refered to the court master. A demurrer entered against the complaint in the suit of William Tabast against the Duluth Street Railway company in federal court was overruled today by Judge Morris.

PERSONALS.

Capt. T. H. Pressnell, depty clerk of United States court, will leave timorrow night for Mount Clemens, Mich., to try to get rid of a disagreeable blood disease which has been bothering him of late. He will be absent for several weeks.

Miss Esther Levy of Minneapolis, who has been the guest of Miss Rose Krojanker, 1221 East Superior street, returned home today, accompanied by Miss Krojanker, who will visit in Minneapolis for a few weeks.

W. T. Wilke has returned from Milwaukee and other Southern Wisconsin points.

J. B. Scovill left over the Northern Pacific for Colorado Springs today.

C. I. Clark left for Minneapolis today.

S. C. Johnson left for New York and Boston today.

Mr. and Mrs. R. F. Holmes of Mankato, Minn., are guests at the St. Louis.

W. A. Baumann of Winona, Minn., is registered at the Spalding.

Mrs. Cella Thorpe of 1106 West First street has gone to Detroit, Mich.

Mr. and Mrs. A. C. Blake of Minneapolis are the guests of Mr. Blake's brother, and his wife, Mr. and Mrs. W. F. W. Blake of 715 West Second street.

Mrs. Augustus H. Heisey and daughter, Mrs. Frederick H. King, of Newark, Ohio, and Miss Susan Heisey Walker of Pittsburg, Pa., are visiting at the home of Lieut. Oliver H. Dockery, recruiting officer, United States army, at 114 South Fourteenth avenue east. Mrs. Dockery is the daughter of Mrs. Heisey. After a few weeks' stay in Duluth, Mrs. Dockery and her visiting relatives will spend the remainder of the summer on Isle Royale.

STRIKE AVERTED.

Great Northern Gives Italian Laborers a Raise In Wages.

Crookston, Minn., Aug. 9.—The hurry of the Great Northern road to complete work on the improvement in its yard at this point, was brought to a stop Tuesday. The company has a large crew of Italian laborers and they became dissatisfied with the daily wage they were receiving, so stopped their work. The foreman argued with them, but they asserted they would not continue unless they received a raise of 25 cents a day. Finally after a conference which lasted until this morning, the company decided to grant a 10-cent raise. The announcement was made to the crew and with cheers they picked up their tools and went back to work. The raise placed their wage at $1.60 a day.

A riot was narrowly averted at the Great Northern station yesterday. Many lumberjacks bound for the Dakota harvest fields reached the city and, having to lay over for the day, began to express resentment in leaving the train. The police were called for and upon this show of force the lumberjacks, all of whom were more or less under the influence of drink, began to leave the train. Finally one more aggressive than the rest, resisted the efforts of Officer Roberts and in the fight that followed, he was badly bruised and his head cut by coming into contact with one of the car windows. This was the signal for a general uprising of his comrades and for a time it looked as though the officers would be handled in no tender manner. The large force of Great Northern employees acted as a reserve force, however, and the lumbrjacks quickly dparted, leaving their belligerent comrade in the hands of the police.

Louis and Hans Johnson, who own a large farm in this county, say that wheat is a larger crop than for many years and in the section between Crookston and Halleck the wheat yield will be much larger than usual. The yield in Polk county will be much greater than for many years notwithstanding the bearish reports in circulation.

ASCENDED MOUNT BAKER.

Bellingham, Wash., Aug. 9.—Six members of the Mazamas party reached the summit of Mount Baker Tuesday afternoon after a perilous ascent. The party,starting at 5:30 a. m., from the temporary camp of Mazamas, by tunnelling in places through the ice and snow, succeeded in getting around what had seemed impassable barriers and reached the top. A new fissure of considerable size was discovered and steam arose from hundreds of small cracks near the crater. From many of these boiling water bubbled forth.

TWO TICKETS PRESENTED

For Election as the Directors of Wells, Fargo & Co.

New York, Aug. 9.—The annual meeting of the directors of Wells, Fargo & Co. was held today. Samuel Untermyer was present as counsel for Walter Stokes and the stockholders' party which has been trying to induce the company to increase its dividend. Mr. Untermyer demanded that a third inspector of elections be named to represent the interests for whom he appeared. William Nelson Cromwell, counsel for the other interests, opposed the motion, but Mr. Babcock, representing the stocks interested, was allowed to sit as an observer of elections.

Mr. Cromwell presented a ticket for election as directors, composed of the members of the present board as follows: E. H. Harriman, Dudley Evans, John J. McCook, William F. Herrin, R. S. Lovett, H. B. Parsons, H. E. Huntington, F. D. Underwood, George Grey, Julius Kruttschnitt, W. V. S. Thorne, W. T. Van Brunt and William D. Cornish.

Mr. Stokes nominated the following ticket: Dudley Evans, H. B. Parsons, E. H. Harriman, F. D. Underwood, Walter C. Stokes, Marsden J. Perry, Robert W. Pomeroy, George H. Robinson, Richard H. Litchfield, George L. Sheplar, A. W. Demon, Albert C. Bostwick and Philip J. Rosen.

YOUNG MEN ARRESTED.

Police Claim They Have No Visible Means of Support.

Fred Smith, Charles Nasey, and Daniel O'Leary were arrested this morning by the police on the charge of vagrancy.

The police claim that the young men have no visible means of support, and that they are very undesirable characters to have at liberty in this city.

They all entered a plea of not guilty, and their hearings were set for this afternoon.

OVERWORKED HORSE.

Fred Lindgren Charged With Ill Treating Animal Hired From Livery.

The hearing of Fred Lindgren, charged with overdriving a horse belonging to L. P. Totman, was held before a jury in Judge Cutting's court room this morning.

Lindgren attended a picnic last Sunday at Lester Park, and it is claimed that he brought back the horse which he had been driving, in such a condition of exhaustion that it was useless for several days. He denies the charge, and says that he walked the horse most of the way home.

The jury had not returned a verdict at 2 o'clock this afternoon.

GREATEST RAINFALL

Ever Recorded in Madison, Wis., in a Single Day.

Madison, Wis., Aug. 9.—Last night's rainfall is the greatest ever recorded in Madison in a single day. In two hours 4.96 inches fell, raising Lake Monona five inches. The storm did great damage, flooding cellars, burying street car tracks and leveling crops. Several houses and barns were struck by lightning. Although the storm resembled a cloudburst here, Milwaukee recorded only .06 of an inch of rainfall, La Crosse .25 and Green Bay .04.

TRIAL FOR LYNCHERS.

Springfield, Mo., Aug. 9.—The trial of the lynching cases resulting from the lynching of several men here recently, after an assault committed by a negro was begun yesterday in the Green county court. The defendants are Galbraith, Gooch and Hacker, charged with murder. The case of Gooch was taken up first. He is charged with murder in the first degree in that he is designated as having been one of the leaders in the mob which hanged and burned three negroes, Fred Cocker, Horace Duncan and Will Allen in the public square April 14.

ROBBED OF $3,500.

Mt. Vernon, Ohio, Aug. 9.—A report reached here today that Mrs. Matilda Foote, of Fredericktown, Ohio, was yesterday robbed of $3,500 in gold coin which she had in hiding at her house. Mrs. Foote drew the money from a bank to purchase the farm on which she lived, and the robbery was committed while she was in Mt. Vernon securing the deed.

ON TRIAL TRIP.

New York, Aug. 9.—The battleship Rhode Island, one of the newest and biggest of the navy, sailed from this port early today for a final test before her acceptance by the government. A trial board of naval officers will conduct the trial. The Rhode Island already has passed her builders' trial with a speed record of 19.04 knots.

DR. CLASS DEAD.

Benton Harbor, Mich., Aug. 9.—Dr. W. J. Class, of Chicago, who achieved a national reputation by his work a few years ago in stamping out an epidemic of cerebro spinal meneingitis, died here today. He had also made important discoveries in connection with the germs of scarlet fever.

TOO LATE TO CLASSIFY

Smart Hair Dressing, Fine Braids and Pompadours. Waves and wigs to order. Marcel waving at Miss Horrigan's.

WANTED—AT ONCE, CHAMBERMAID at Saratoga Hotel.

MANICURING, FACE AND SCALP treatments. Miss Kelly, opp. Glass Blk.

Hair Dressing, Switches, Facial Massage, Shampooing. Scott's parlors, 17 E. Sup. St. Manicuring 25c. Zenith, 1241.

MARRIAGE LICENSES.

Conrad J. Schlaman and Lillian C. Funkhauser of Vigo county, Ind.

Carl Gustofson and Ida Lindahl.

Albert Wright and Lillian May Creech.

BIRTHS.

JOHNSON—A son was born to Mr. and Mrs. Alfred Johnson of 420 Twenty-first avenue east, August 4.

MOE—A son was born to Mr. and Mrs. John Moe of 809½ East Third street, August 4.

MARKUS—A daughter was born to Mr. and Mrs. M. Markus of 405 St. Croix avenue, August 6.

JOHNSON—A son was born to Mr. and Mrs. John O. Johnson of 5613 West Eighth street, July 30.

DEATHS.

CAYO—John Cayo, aged 58 years, died this morning at his home, 24 East First street. The funeral will be held Saturday and interment will be made at Calvary cemetery.

RACKOWSKI — Bronisla Rackowski, aged 26 years, died August 6 at 2325 West Fifth street.

FROM FIRST DAY...

Of the Month Your Money Earns Interest at

3% PER ANNUM,

If deposited on or before the 10th of the month compounded semi-annually

Duluth Savings Bank,

No. 220 West Superior St.

The Wisest Thing

Is to Discard Adulterated Japan Teas and Use

"SALADA"

CEYLON AND INDIA GREEN TEA

AN ABSOLUTELY PURE TEA OF THE HIGHEST POSSIBLE QUALITY.

Lead Packets Only. 60c and 70c Per Lb. At All Grocers'.

HIGHEST AWARD, ST. LOUIS, 1904.

Trade Supplied by Gowan-Peyton-Twohy Co.

CONGRESS MAY OBJECT

To Taft's Program for Concentrating United States Army.

Policy is to Abolish the Small Scattered Army Posts.

Washington, Aug. 9.—There is certain to be a bitter struggle between the administration and congress over the newly declared policy of Secretary Taft with regard to the distribution of the army. The president and Mr. Taft have decided to house the army in seven or eight posts and are doing so without consulting members of congress. This policy involves the abandonment of a great many small posts, which is equivalent to taking away from senators and representatives a considerable amount of patronage.

The thing that is most severely condemned is that this new and important military policy was kept perfectly quiet by the administration until congress had adjourned. The last army appropriation bill did not contain any authority for the choosing of posts to be brigade quarters. The subject of centralizing the army was talked of in committees. Secretary Taft and Assistant Secretary Oliver mentioned that it was the hope of the president that the day would come when the army would be assembled in a few large camps, but no legislation on the subject was proposed and the subject was not considered in either senate or house.

The army bill does authorize the secretary of war to purchase 310 acres of land adjoining the military reservation at Fort Sam Houston and to purchase not less than 17,000 acres of land near Antonio to be used as maneuvering ground for Fort Sam Houston. The designation of forts Leavenworth and Riley in Kansas, and Fort D. A. Russel in Wyoming, as brigade posts does not call for any expenditure of money and so the Secretary of War was, of course, clearly within his rights when he put them on the list of posts that are to be made great military centers.

Since his first visit to Oyster Bay to consult with the president about the centralization scheme, Secretary Taft has received an inquiry from practically every member of congress who has a military post in his district. An effort has been made to allay excitement over the administration's policy, but the alarmed congressmen are insisting on knowing just what the policy means. The disinterested commend the secretary for his prompt way of settling what might have developed into a long drawn-out controversy.

Secretary Taft has thoroughly shaken army circles by his determination to establish four of these large posts immediately. They will be at Fort Sam Houston, Fort Leavenworth, Fort Riley and Fort A. D. Russel. Three other military centers are to be designated, one of them in the East. This will probably be at Mount Gretna, Pa., where the regulars and a limited number of militia organizations will hold their encampment this year. Additional land will have to be bought when the designations are made, and congress will have to provide the money with which to purchase it.

A sharp struggle will ensue over the question of the location of the post for the central West. Indianapolis and Des Moines are rival candidates. At Indianapolis the department has recently constructed a new post to be known as Fort Benjamin Harrison. A new regimental post is also being established at Des Moines, and the argument is put forth that the government cannot afford to abandon a new post in carrying out this latest policy. Des Moines is fortunate in furnishing the chairman of the House committee on military affairs, Mr. Hull, but the impression at the War Department is that if it comes to a show down between Des Moines and Indianapolis, the Indiana city will win on geographical grounds. The great argument in favor of Fort Benjamin Harrison is that it is so centrally located. It is about midway between Mount Gretna, Pa., and the military reservation in Kansas, and is midway between the Great Lakes and the Ohio river. Moreover, it is nearer the center of population than any other site mentioned for a military rendezvous.

Secretary Taft's new plan for the distribution of the army will not affect artillery posts. So far as is known, they will not be affected in any way by the latest policy.

It is evident that it will take years to carry out fully the scheme of concentrating the troops in seven or eight large posts. Unquestionably the president and the secretary of war appreciate the obstacles in the way, and no one fully acquainted with the conditions is going to blame them for choosing four large posts right off the bat—choosing them without affording members of congress an opportunity to wrangle. But it will not be so easy to select the other three or four concentrating points. The records of the department show that the United States now owns 168 army posts, and all but 30 of these are garrisoned today. This enormous number of posts is the result of the policy, followed since the Declaration of Independence was adopted, of establishing a post wherever one was needed for local defenses. About 140 of the 168 posts were established as a result of the government's warfare against the Indians. For a century or more every new outpost of civilization meant a new army post. In the course of time a good many of these stations were abandoned, and the land sold, but the general policy has been throughout a century to continue to keep the posts garrisoned.

As a result of maintaining such an enormous number of posts the regular army, never large, has been scattered to the four winds. Two or three companies of one regiment would be at Fort Sam Houston, Texas; another company of the same regiment at Fort Wayne, Indiana; two more companies of the regiment at Fort Russell, Wyoming, and so on, and it frequently happened that years went by without the captains of a regiment ever becoming acquainted, and without the subordinate officers ever meeting the commander of the regiment. The Spanish-American war and the disturbances in the Philippines reunited most of the regiments, so that conditions are nearly normal once more.

But, after all, congress is pretty certain to object to the concentration scheme when it learns that its program is ultimately to abandon all the small posts unless it can be shown that they are needed for defense purposes. Local sentiment is against the abandonment of the post that has become sort of an institution in the locality and one may rest assured that members of congress who have posts in their districts will be very much against the concentration program. Of course, it would be a waste of money to establish seven or eight large stations with a view of having them take care of the entire army in time of peace, unless 140 or more of the posts now occupied are to be abandoned. If the existing number of posts are to be garrisoned there will be no soldiers to occupy the large posts after they are established.

"In prosperity prepare for a change—in adversity hope for one." In either case, advertising will make it a change for the better.

ROAD ADDS TO ITS EQUIPMENT

Duluth, Rainy Lake & Winnipeg Gets New Rolling Stock.

The Duluth, Rainy Lake & Winnipeg road has been receiving considerable new equipment during the past six months and orders are in for more.

Eighty-seven new flat cars have been received by the road since the first of May. Other equipment received recently direct from the shops, are four boarding cars, two fine coaches and several cabooses.

The line now has fourteen locomotives in actual service and the end of the year will see the addition of several more. During the latter part of the winter, two sixty-ton Lima engines and six standards from the Rhode Island shops of the American Locomotive company were received. Two more have been received since July 25 and three more are to come before the holidays.

The extension of the line has now reached a point twelve miles north of Ashawa, regular trains now being in service as far as Hine's Landing. Some of the finest logs in Northern Minnesota are now being shipped from this point.

Malta-Vita

No Cooking -- Ready to Eat

Malta-Vita is a delicious, satisfying malted whole-wheat food, -- the only *malted* wheat food made. It is the ideal Summer food, because so nourishing and strengthening and so easy to digest. Eaten with milk or cream or fresh fruit for breakfast, it starts the day off just right, and you never tasted anything quite so good. Malta-Vita doesn't have to be "prepared." It comes to you always short and crisp, always ready to eat.

All Grocers, Now 10 Cents.

COMPANY DONATES

Iron Range Road Offers to Spend $1,000 on Roads.

Offer Provides That the County Spend an Equal Amount.

Following out its policy of donating to the county road fund in agricultural districts that are tapped by its line, the Duluth & Iron Range Railway company, through its president, F. E. House, has offered to spend $1,000 on the Payne and Whiteface road if the county will spend an equal amount.

The offer has been accepted, although the county will not have quite the full amount available this year. The road fund that is available for the road contains only about $700, but the commissioners have agreed to make up the other $300 out of the next year's appropriation, when that time comes.

The offer of the railway company was put up to the commissioners yesterday by L. B. Arnold, land commissioner for the Iron Range road, who is very much interested in the Meadowlands country beyond Alborn and who has a fine farm that he has cleared and cultivated from the wild lands in that locality.

The railway company on one or two other occasions made a liberal donation of money to aid in road building in Meadowlands providing the county would spend an equal amount, and that sort of thing has worked wonders in this new farming community. The railway company has, of course a large quantity of lands in the Meadowlands district and elsewhere that it is selling out to people who will become actual settlers. The opening up of new roads is a strong inducement to intending purchasers. There are, however, a large number of farmers independent of the railroad lands who receive the benefit of the roads. These consider themselves fortunate that they have holdings in a district where the company is opening its lands.

It is understood that the Iron Range company, as soon as it has the Meadowlands district pretty well opened up and settled, intends to take another wild land district where it has large holdings and by the same policy develop that into a prosperou farming community.

The Payne and Whiteface road was built within the last years from Payne station on the Duluth, Missabe & Northern road about eight miles west to the Whiteface river. Heavy teaming over the road this past year, while it was still new, has cut it up badly, and considerable improvement is needed. Inside the past year the county has been opening the road from the station eastward to Lake Nichols, and this is now practically all corduroyed with the exception of a few hundred feet in the swampy places. Mr. Arnold, who has been giving the road a great deal of attention, states that the corduroy should be covered right away to preserve it, and it is likely that some $1,200 to $1,500 of the $2,000 that will be raised by the railway company and the county will be applied to that purpose, while the remainder will be spent in the improvement of the road west to the river.

The Lake Nichols road will give an outlet to Payne station to a large number of settlers who have hitherto had no outlet except to strike the Miller Trunk road and go into Kelsey. The new road has been nicely ditched for a considerable distance, but should have another off-take ditch at the east, and where the ground is rather swampy.

The road is in Commissioner Kauppi's district. The fund available for road improvement amounts to only $700, but Commissioner Kauppi was willing to turn that amount in for the Payne and Whiteface road to offset the $1,000 donation by the railroad company, the county board arranged the matter by resolution.

A committee of the board, with Mr. Arnold, will go over the road and plan the needed improvements, after which it is likely that the work will be let by contract, the general sentiment being that such proceeding will be the most satisfactory.

Low Outing Rates.

The Northern Pacific railway will sell week-end tickets each week until Oct. 31st at the rate of one fare for the round trip to Walker, Bemidji, Iron River, Brule, Sturgeon Lake, and Pine City. Deerwood only $2.85 round trip. Children of half fare age, half of the above rates. Return limit on all tickets good to the following Monday. City ticket office, 334 West Superior street, Duluth, Minn.

OLD INDIAN CLAIMS.

Proceedings to Reopen Them Started by State Officials.

St. Paul, Aug. 9.—Attorney General Young and State Auditor Iverson yesterday began proceedings toward reopening the old Indian claims, as authorized by congress, whereby the state will realize nearly $70,000.

This money represents interest on funds advanced by Minnesota for the suppression of Indian troubles in 1861, and, though outlawed years ago, has been recognized by congress to the extent that the amount will be included in the appropriation bill next year.

Congressman Volstead of the Seventh district secured the passage of a bill authorizing the reopening of the claim, at the last session of congress, and it is now to be taken up with the authorities at Washington, who will report to the next congress.

FIGHT IN LEGISLATURE.

Atlanta, Ga., Aug. 9.—Representative Whitely of Douglas county and Solicitor C. D. Dill of the criminal superior court of Fulton county had a fight yesterday on the floor of the house. Neither was seriously hurt before they were separated by friends. The fight is said to have grown out of some remarks by Mr. Whitely in the house.

A TRIPLE TRAGEDY.

Milwaukee, Aug. 9.—Albert Munkiewicz, No. 674 Smith street, during a family quarrel yesterday, shot his wife in the breast and another woman in the arm, then turned the pistol on himself, driving a bullet through the roof of his mouth inflicting what is said to be a fatal wound. The two women will recover.

GREATEST OF SCOOPS

How First News of Custer Fight Reached the World.

Scout Brought Account of Massacre, Then Fell Exhausted.

Helena, Mont., Aug. 9.—Deputy Postmaster A. J. Fisk of Helena, and for years a veteran newspaper man, he having, with his brothers, published Montana's first daily newspaper, the Helena Herald, from the time of its inception until its sale two years ago, or more than thirty years, was in a reminiscent mood the other evening, and related the story of how the first news of the Custar massacre was given the world through the medium of a press association. Said he:

"A little more than thirty years ago Custer and his brave troopers laid down their lives on the hills surrounding the Little Big Horn, in Eastern Montana. I have noticed that every year erroneous reports gain circulation as to how the news of the massacre, so called, was first given to the world. Being pretty well known in the state as a newspaper man of the earlier period, my word will doubtless be taken, but if any one questions my assertions, I have the proof in the files of the Herald.

"As was the custom in the early days, the Herald did not publish a paper on the Fourth of July, and editors and printers were supposed to put in the whole day in celebrating. At that time, in 1876, I was the Associated Press agent for Helena, a position which I filled for a period of thirty years, or up to two years ago. About noon on the Fourth of July, 1876, I came down town to see if there was any news of importance to wire to the association. I was sitting in the business office, when in came Horace Countryman, dusty, dirty, with haggard eyes and looks, and having the appearance of one who was about 'all in.'

"I sprang to the counter, grasped him by the hand, exclaiming: 'Countryman, what in God's name is the matter?'

"'Jack,' he replied, 'Custer and all with him are dead—were massacred on the Little Big Horn by the Sioux. Muggins Taylor, the scout, brought the news to Stillwater. He being exhausted, I volunteered to bring the news to Bozeman. Arriving at Bozeman, I found the government wire down, so I got a fresh horse and came on to Helena.'

"The news seemed incredible, and I inquired if he could give me the particulars. He said he could. I told him to come in and sit down and wait for a moment until I could send out it was still new, has cut it up badly, and considerable improvement is needed. Inside the past year the county has been opening the road from the station eastward to Lake Nichols, and this is now practically all corduroyed with the exception of a few hundred feet in the swampy places. Mr. Arnold, who has been giving the road a great deal of attention, states that the corduroy should be covered right away to preserve it, and it is likely that some $1,200 to $1,500 of the $2,000 that will be raised by the railway company and the county will be applied to that purpose, while the remainder will be spent in the improvement of the road west to the river.

"The Lake Nichols road will give an outlet to Payne station to a large number of settlers who have hitherto had no outlet except to strike the Miller Trunk road and go into Kelsey. The new road has been nicely ditched for a considerable distance, but should have another off-take ditch at the east, and where the ground is rather swampy.

"The road is in Commissioner Kauppi's district. The fund available for road improvement amounts to only $700, but Commissioner Kauppi was willing to turn that amount in for the Payne and Whiteface road to offset the $1,000 donation by the railroad company, the county board arranged the matter by resolution.

"A committee of the board, with Mr. Arnold, will go over the road and plan the needed improvements, after which it is likely that the work will be let by contract, the general sentiment being that such proceeding will be the most satisfactory.

Low Outing Rates.

The Northern Pacific railway will sell week-end tickets each week until Oct. 31st at the rate of one fare for the round trip to Walker, Bemidji, Iron River, Brule, Sturgeon Lake, and Pine City. Deerwood only $2.85 round trip. Children of half fare age, half of the above rates. Return limit on all tickets good to the following Monday. City ticket office, 334 West Superior street, Duluth, Minn.

OLD INDIAN CLAIMS.

Proceedings to Reopen Them Started by State Officials.

St. Paul, Aug. 9.—Attorney General Young and State Auditor Iverson yesterday began proceedings toward reopening the old Indian claims, as authorized by congress, whereby the state will realize nearly $70,000.

This money represents interest on funds advanced by Minnesota for the suppression of Indian troubles in 1861, and, though outlawed years ago, has been recognized by congress to the extent that the amount will be included in the appropriation bill next year.

Congressman Volstead of the Seventh district secured the passage of a bill authorizing the reopening of the claim, at the last session of congress, and it is now to be taken up with the authorities at Washington, who will report to the next congress.

FIGHT IN LEGISLATURE.

Atlanta, Ga., Aug. 9.—Representative Whitely of Douglas county and Solicitor C. D. Dill of the criminal superior court of Fulton county had a fight yesterday on the floor of the house. Neither was seriously hurt before they were separated by friends. The fight is said to have grown out of some remarks by Mr. Whitely in the house.

A TRIPLE TRAGEDY.

Milwaukee, Aug. 9.—Albert Munkiewicz, No. 674 Smith street, during a family quarrel yesterday, shot his wife in the breast and another woman in the arm, then turned the pistol on himself, driving a bullet through the roof of his mouth inflicting what is said to be a fatal wound. The two women will recover.

GOVERNOR HIGGINS

Says That Gambling Houses at Saratoga Must be Closed.

Detroit, Mich., Aug. 9.—Governor Higgins, while in this city yesterday, was interviewed on the situation created among the gambling element by his orders to suppress gambling at Saratoga. The governor was told that as a result of his action at Saratoga, gaming establishments were wide open at Albany. He was also informed that gambling was conducted so openly in this city that he, the governor, could be admitted to them if he wished.

Governor Higgins declared that he was ignorant of the fact, but if evidence that such a condition of affairs existed was presented to him he would stop it at once. If his orders to close gambling houses were not carried out, he added, some official would suffer.

STEADY NERVES

Fear no Hot Weather.

POSTUM FOOD COFFEE

means just that!

"There's a Reason."

Pabst Blue Ribbon

PABST MILWAUKEE

Always Pure

A CELEBRATED German chemist recently said: "I learned my profession in Germany; went from there to England, where I studied English methods of brewing for some time, then came to America and entered the employ of a large brewery. Each month we purchased in the open market the bottled beer of our various competitors for purposes of analysis. There was one of these beers that was always the same—never varied—absolutely pure—that was Pabst Blue Ribbon."

Cleanliness and purity are essential for healthful beer, just as they are essential for any other healthful food. And purity and cleanliness are watchwords in the great Pabst Brewery at Milwaukee. Only the exclusive Pabst eight-day malt and choicest hops are used. The whole Pabst process is the result of sixty years' pursuit of all the best known methods in the science of brewing. The Pabst Blue Ribbon label is a guarantee of age, purity and strength, cleanness and the best beer brewed.

When ordering Beer, call for Pabst Blue Ribbon

PABST BREWING CO.,

Phones—Bell 346-K. Zenith 346.

Lake Ave. Viaduct and Railroad Street

G. A. R. Special Train to Minneapolis.

The Willis A. Gorman post, No. 13, G. A. R., and Garfield Circle, No. 4 (Ladies of the G. A. R.) will leave Duluth over the Northern Pacific, on a special train, at 9 a. m. Monday, August 13th, for Minneapolis, to attend the National Encampment, and invite all Comrades and their friends of St. Louis and adjoining counties to join them. There will be a dining car attached, serving luncheon on the a la carte basis. Tickets at City office, 334 West Superior street.

MUTUAL LIFE IS DIRECTED

To Furnish a Correct List of All Its Policyholders.

New York, Aug. 9.—The Mutual Life Insurance company was ordered by Justice Giegerich, yesterday, to furnish a correct list of its policyholders to the international policyholders' committee, and to file a similar correct list with the state insurance department, at Albany, within ten days. The order was issued in response to an application for a writ of mandamus made by Col. A. M. Shook of Tennessee, a member of the committee, and was opposed by counsel for the Mutual Life Insurance company. Justice Giegerich denied the application of the policyholders' committee, that their circulars be sent to policyholders on the stencils prepared for the company.

In his argument on behalf of the petition, Samuel Untermyer, counsel for the committee, said that they had employed twelve postoffice experts to assist in getting the committee's circulars out to policyholders, and that 19 per cent of the envelopes were returned to them undelivered. On the other hand, he said the company, having a correct list, are sending circulars to the policyholders without delay in an effort to influence votes in favor of the trustees nominated by the present administration ticket of the Mutual.

Mr. Untermyer said: "We have only until Sept. 18 to nominate a list of thirty-six directors, and unless we can obtain a correct list of policyholders we cannot reach them, and many of them will be disfranchised from voting. We are in peril of not being able to nominate a ticket unless the facilities we demand are granted us."

Mr. Brewster, for the Mutual Life Insurance company, said that the company was not bound to supply the list, week by week, as Mr. Untermyer contended, but to supply one list, which had been done.

"I think," interposed Justice Giegerich, "that the policyholders should be placed in a position to receive the very latest information on all matters affecting their interests. I think that, as the law recognized the right of the policyholders to govern, they should have the right to govern."

Justice Giegerich said he would issue the order desired, except in so far as it applied to the use of the company's stencils.

CUTTING OF PINE ON RESERVES

Under the Morris Law Has Progressed Well, Says O'Neil.

Bemidji, Minn., Aug. 9.—(Special to The Herald.)—Hon. William O'Neil of Cass Lake, who is superintendent of logging on the Chippewa Indian reservations of Northern Minnesota, under the provisions of the Morris Chippewa law, was in Bemidji last night, on official business.

Relative to the progress that has been made in the cutting of the pine on the reserves which was sold under the Morris law, Senator O'Neil says: "There has been logged on the reservation since the Morris law went into effect, in round numbers, 340,000,000 feet of pine. We have collected $202,000,000 for the benefit of the Indians, entailing an outlay of $76,000 in doing the work, this expense being for superintending the work, scaling and other necessary labor. This gives the Indian 96.52 per cent of the total amount, 3.48 per cent being for expenses.

"The first sale of timber on the reserves was made in the winter of 1903, and there has been practically but two years of logging on the timber sold at that time. The pine disposed of at the 1904 sales has practically been logged but one year, as in the computation by the government, the first year, being but a month or two, did not count. Under the provisions of the law, the timber must be logged within five years. The larger companies which purchased the pine were the Northland, Pine Tree, Standard, Mississippi, J. Neils, Burlington, St. Louis River, Namakan and Mueller, there also being a large number of minor purchasers of small tracts, and the territory covered has been divided into the Chippewa and Leech Lake.

"The operations on the Red Lake reservation are almost entirely completed, there remaining but about 2,000,000 yet to log. There is still about 250,000,000 feet lying north and northeast of Cass Lake which has not been sold.

"The logging operations have been conducted very successfully, and we have no trouble whatever, beyond the ordinary kicks on small matters which the average logger takes unto himself as his inalienable right to register against things in general.

"The cut has, so far, went over the government estimate at least 25 per cent, but as the timber is sold at bank scale, the Indian loses nothing on this account."

G. A. R. National Encampment at Minneapolis.

For the above convention at Minneapolis, Aug. 13 to 18th, the Northern Pacific will sell round trip tickets at $3.50 on Aug. 11 to 14th, good to return until Aug. 31st, with extension of limit to Sept. 30th, on payment of 50 cents and depositing tickets with joint agent at St. Paul or Minneapolis. For further information, call or write City Ticket Office, No. 334 West Superior street, Duluth.

CANNOT GIVE BAIL BONDS

Alleged Blind Piggers Are Still in Jail at Superior.

Arthur Yekell and Frank Gilchrist, who were arrested by the Douglas county, Wis., authorities for selling liquor illegally on one of the small islands in the St. Louis river opposite Fond du Lac, are still in jail at Superior, unable to furnish a bail bond of $250 each. Both men have been attempting to have the bail reduced, but the district attorney has objected to any reduction and called the attention of the court to the fact that Yekell and Gilchrist were only a short time ago fined for the same offense with which they are now charged.

Their attorney, W. B. Hailey, claims to have newly discovered evidence that will mitigate in favor of his clients, but the court has refused to set the bail at any lower figure.

Yekell and Gilchrist claim that Henry Ward, chairman of the town board in the town of Superior accepted $200 of their money with the understanding that they were to get a license at the meeting of the board Aug. 13.

The residents at Fond du Lac have been making every effort to shut up the island saloons and only recently gave the people in the town of Superior to understand that their children would have to pay tuition in the Fond du Lac school if the town continued to permit the saloons to do business. It is believed that the voters on the Wisconsin side of the river who have been sending their children to school at Fond du Lac will protect any action of the town board to grant a license to any liquor dealers on the islands within the jurisdiction of the Wisconsin state laws.

Good Blood

Good blood, good health; bad blood, bad health; there you have it. Why not help nature just a little and change the bad to the good? Bad blood to good blood; poor blood to rich blood! Ask your doctor how this applies to Ayer's Sarsaparilla, and how it applies to you! Could anything be more fair?

We have no secrets! We publish the formulas of all our medicines! J. C. Ayer Co., Lowell, Mass.

In the World of Sports

THIRD GAME FROM FARGO

White Sox Make a Clean Sweep of the Series.

Hopkins Was in Fine Form and Deserved a Shutout.

N. and C. C. League.

STANDING.

	Played.	Won.	Lost.	Pct.
Calumet	72	46	27	.625
Winnipeg	69	42	27	.609
Houghton	68	40	28	.588
Duluth	71	39	32	.549
Lake Linden	73	33	40	.452
Fargo	71	28	43	.394

RESULTS YESTERDAY.

Duluth, 2; Fargo, 1.
Lake Linden, 7; Calumet, 1.
Houghton, 10; Winnipeg, 0.
Winnipeg, 1; Houghton, 0.

GAMES TODAY.

Duluth at Lake Linden.
Fargo at Houghton.
Winnipeg at Calumet.

All aboard!

The band wagon has started, and there are no stops scheduled until we hit the top.

The flukety, old wagon may go to pieces when it strikes the rough roads in the Copper country, but there is a good chance for a short ride anyway.

The Sox took the third game from Fargo yesterday, making six straight victories, and started for the Copper country last evening after the scalps of the Lake Linden team.

It was a narrow squeeze yesterday, but Stevens is the white haired boy that saved the day, and left a clean record of victories in the home series.

Hopkins was up for Duluth, and Sister pitched a pretty downy game of ball. For five innings only sixteen men faced him, one man reaching first in the first inning, on Tracey's error.

Meanwhile the Sox got away with a nice start. With Lynch down, Peter Hanson's hoodoo got in its work again, and he hit Stevens on the wrist. O'Dea and Barto followed with clean singles, and Stevens scored.

The Sox had men on bases in the third, fourth, and fifth innings, O'Dea, Helding and Stevens all getting safe hits, but Hanson was working smoothly and kept them from scoring.

In the Sixth, the Irishmen began to take more kindly to Duluth's new sidewheeler. With Grogan down, Hanson got a scratch hit, and after Fitzgerald had struck out, Hanrahan got another single. The best Rose could do, however, was a long fly to left field.

But the visitors came back for more in the seventh, when Hotten led with a single, and was sacrificed to second. He went to third on a bunt hit which Foster beat out, and the situation looked dangerous. Donovan got the signal for a "squeeze" play, and bunted at the ball, Hotten starting for home. But Donovan missed it clean, and Hotten was caught between the bases. Lynch, in throwing to the plate to catch him, however, hit the runner in the back, and he scored before Helding could recover the ball. The next two men were easy outs.

In the eighth, the Irishmen again looked dangerous, and here O'Dea used some headwork that probably saved the game. With Hanson down, Fitzgerald cracked out a long two-bagger, and went to third on Hanrahan's out. Rose was due for a hit, and there was a first rate chance for the prize slugger of the Fargo team to break up the game. O'Dea gave Hopkins instructions to pass him, however, and Sis threw over four high ones. Hotten, the next man up was an easy out on a pop fly to O'Dea.

It was in the eighth inning that Stevens decided to end matters. With Lynch down, he selected one to his liking, and rapped it over the right field fence, scoring the winning run.

It was a fast, clean, snappy game and made the six successive victory for the Sox.

The score:

DULUTH.

	AB.	R.	H.	PO.	A.	E.
Lynch, 3b	4	0	0	0	0	1
Stevens, lf	3	2	2	4	0	0
O'Dea, 2b	3	0	2	2	3	0
Barto, cf	3	0	2	3	0	0
McCormick, rf	4	0	0	4	0	0
Lafferty, ss	4	0	0	1	4	0
Tracey, 1b	3	0	0	11	0	1
Helding, c	3	0	1	2	0	0
Hopkins, p	3	0	0	0	5	0
Totals	29	2	7	27	12	2

FARGO.

	AB.	R.	H.	PO.	A.	E.
Fitzgerald, ss	4	0	1	0	0	0
Hanrahan, lf	4	0	1	4	0	0
Rose, rf	3	0	0	1	0	0
Hotten, 1b	4	1	1	6	1	0
Stewart, c	3	0	0	6	1	0
Foster, cf	4	0	1	0	0	0
Donovan, 3b	4	0	0	2	2	0
Grogan, 2b	3	0	0	4	3	0
Hanson, p	3	0	1	1	1	0
Totals	32	1	5	24	8	0

Score by innings:

Duluth .. ..1 0 0 0 0 0 0 1 x—2
Fargo .. ..0 0 0 0 0 0 1 0 0—1

Summary: Two-base hits—Helding, Fitzgerald. Home run—Stevens. Left on bases—Duluth, 7; Fargo, 6. Bases on balls—off Hanson, 3; off Hopkins, 1. Struck out—by Hanson, 4; by Hopkins, 2. Hit by batsman—Hanson, 1. Sacrifice hit—Stewart. Wild pitch—by Hanson, 1. Time—1.30. Umpire—Roach. Attendance—400.

LAKES WIN AGAIN.

Get the Odd Game of the Series With Calumet.

Calumet, Mich., Aug. 9.—(Special to The Herald.)—The Lakes took the big end of the series from Calumet by swamping the Aristocrats by a score of 7 to 1 yesterday. It was easy for the boys from the Sandy City and the Aristocrats helped them out some by opportune errors, Monahan contributing half of the total misplays.

Schurch was in great form and wasn't in danger of defeat from the very first. In the fourth inning, a single and a double, saved the home team from a shutout, but after that, it was all Lake Linden and Schurch.

Little Jimmy Foulkes seems easy for the heavy hitters from Glassburg. They fell all over him Monday and they did the same thing again yesterday. When there was a man on base and any likelihood of his scoring on a hit, the hit was forthcoming. Jimmy didn't have the best of support, but he would undoubtedly have lost his game, if there hadn't been an error made behind him.

On the other hand, Schurch's support was all that could be desired. He made the only error himself and that was an inconsequential one. The Lakes fielded like big leaguers with men on bases and pulled off some plays of the spectacular order.

The score:

LAKE LINDEN.

	AB.	R.	H.	PO.	A.	E.
Grubner, ss	4	2	2	2	3	0
Wotell, lf	5	2	2	2	1	0
Becker, rf	4	0	2	1	1	0
Lelivelt, cf	5	1	2	1	0	0
Solbrai, 1b	5	0	1	10	0	0
Lovett, 3b	4	0	0	1	3	0
Bernston, 2b	5	1	1	3	3	0
Kurke, c	3	0	1	10	0	0
Shurch, p	4	1	0	0	0	1
Totals	40	7	11	x26	11	1

xMonahan out bunting third strike.

CALUMET.

	AB.	R.	H.	PO.	A.	E.
Corrigan, rf	2	0	0	2	0	0
Monahan, ss	3	0	0	2	2	3
Cox, lf	4	0	1	1	0	1
Kaiser, 2b	4	1	2	3	4	0
Loughlin, cf	4	0	0	5	0	0
Verpagael, 3b	4	0	1	1	2	0
Mutter, c	4	0	2	2	2	0
Kippert, 1b	3	0	0	11	0	0
Foulkes, p	3	0	1	0	3	0
Totals	31	1	7	27	13	6

Score by innings:

Lake Linden .....1 1 0 3 0 0 1 0 1—7
Calumet .....0 0 0 1 0 0 0 0 0—1

Summary: Two-base hits—Grubner, Wotell, Lelivelt, Solbrai, Mutter. Base on balls—off Shurch, 2; Foulkes, 2. Struck out—by Schurch, 6; Foulkes, 2. Passed ball—Kurke. Umpire, McGraw. Time, 1:30. Attendance, 400.

TWO SHUTOUT GAMES.

Winnipeg and Houghton Each Win One In Double Header.

Houghton, Mich., Aug. 9.—(Special to The Herald.)—Houghton and Winnipeg divided a double header yesterday afternoon, the Maroons taking the first game, 1 to 0, and the home team annexing the second by 10 to 0. The Giants might just as well have won both games. Rudderham didn't have his silver salver along, but he did the presentation act just the same, handing the Maroons a run in the eighth inning of the first game, and one run was plenty to win such a game. In the eighth after two were down, Bond was given a life on first by an errors of Wares. Piper, the next man up sent one down by first base. The ball kicked up the dust around the sack, and went out into the play—Beecher to Taylor—the foul line. Brand went leisurely after the ball, while Bond was going around the bases like a red streak. At last the Houghton players realized that Rudderham intended to allow the ball to go fair and it was fielded, but too late to catch the lanky pitcher at the plate.

The Giants made a run for the umpire and it looked very much like a row for a couple of minutes, but beyond pushing Rudderham around a little, they did him no harm. To the most fair minded fan, it looked as though the ball had been fouled, but all kinds of talking couldn't prevail on Rudderham to change his decision. While the Houghton players were talking with the umpire, Piper was running for the plate. Hastings, who had the ball, saw him in time, and put him out by a narrow margin. Taylor talked too much on the decision and was put out of the game for the remaining inning.

On the whole, the game was an excellent exhibition. Bond and Hastings were in great form and neither had the slightest advantage. Both were given excellent support in pinches, and by the end of the seventh, the fans had settled down to see a couple of extra innings. But baseball luck and Rudderham butted in and gave the Maroons the game.

Bond had a little the better of Hastings in the hits, but that didn't get the lanky boy anything, while Hastings had perfect control of the ball. Bond passed Brand with nobody out in the second inning, and only good fielding prevented the Houghton man from scoring. Several times, Houghton had a chance to get a man across the plate by a little single, but the man at the bat was not equal to the occasion. Good fielding by Varco and Hastings enlivened the game.

The second game was a nightmare. Hot with indignation, the Giants were after somebody's scalp and they got Spike Anderson's and every one of his crew. They batted like fiends and ran bases until they were tired, while the Maroons seemed to be completely demoralized by the work of their opponents. Once in a while a man in red had the temerity to hit the ball safely, but the men who followed him weren't in the same mood and they couldn't do anything. In the fourth inning, three singles were bunched by the visitors, but Piper tried to score from second on Zeider's hit to left and Howell nabbed him at the plate by a beautiful throw from near the fence. Beecher was working all the time and the Maroons never had a ghost of a show.

Bushelman, who used to wear a Grand Forks uniform in the early days of the season, essayed to throw for the Canucks. He only essayed, though, for he couldn't find the plate. He passed four men, hit one and threw the ball to the stand once in three innings, which, coupled with three singles and three errors, gave the boys in blue six scores.

Then Sam Menice went into the box, Bushelman going to right. Sam may be a real nice first baseman and a fair fielder, but he is no pitcher. He had good control and the Giants took advantage of it, punching four hits for three runs in the fifth, and adding another in the eighth, when Howell scored after a long three-sacker.

Zeider and Taylor did the star work in the field in the second game, while Howell faced the pitcher five times, walked twice, secured two singles and a triple. Two fast double plays were also pulled off by the home team. The score:

First game:

WINNIPEG.

	AB.	R.	H.	PO.	A.	E.
Piper, lf	4	0	1	2	0	0
Varco, 2b	4	0	0	4	6	1
Anderson, cf	4	0	1	0	0	0
Zeider, 3b	4	0	2	2	0	0
Menice, rf	3	0	0	1	0	1
Luderus, 1b	3	0	0	11	2	0
Howell, lf	3	0	0	1	0	0
Scmerlott, ss	3	0	0	1	3	1
Bond, p	3	1	1	1	3	0
Totals	31	1	5	27	16	3

HOUGHTON.

	AB.	R.	H.	PO.	A.	E.
Sundheim, 3b	4	0	1	2	2	0
Wares, ss	3	0	0	1	1	0
Howell, lf	3	0	0	1	0	0
Whitmore, 1b	4	0	0	8	0	0
Brand, rf	3	0	1	3	0	0
Utley, cf	3	0	0	2	0	0
Smith, c	3	0	1	4	1	0
Taylor, 2b	3	0	1	3	5	0
Hastings, p	3	0	0	0	2	0
Totals	29	0	4	24	11	0

Score by innings:

Winnipeg .....0 0 0 0 0 0 0 0 1—1
Houghton .....0 0 0 0 0 0 0 0 0—0

Summary: Two-base hits—Howell, Bond. Three-base hits—Taylor. Stolen bases—Anderson, Howell, Whitmore, Wares to Taylor to Whitmore. Stolen bases—Sundheim, Howell, Whitmore, Beecher. Passed balls—Voss. Left on bases—Winnipeg, 3; Houghton, 7. Bases on balls—off Bushelman, 4; off Bond, 1. Struck out—by Bushelman, 1; Beecher, 2. Wild pitches—by Bushelman, 1. Time, 1:25. Umpire, Rudderham. Weather, fair. Attendance, 500.

Second game:

WINNIPEG.

	AB.	R.	H.	PO.	A.	E.
Piper, lf	4	0	1	1	0	0
Varco, 2b	4	0	1	2	2	0
Anderson, cf	4	0	0	0	0	0
Zeider, 3b	3	0	1	0	5	0
Menice, rf-p	3	0	0	1	0	0
Luderus, 1b	3	0	2	18	0	1
Voss, c	3	0	0	1	1	1
Somerlott, ss	3	0	0	1	7	1
Bushelman, p-rf	3	0	0	2	1	0
Totals	30	0	5	24	17	5

HOUGHTON.

	AB.	R.	H.	PO.	A.	E.
Sundheim, 3b	3	1	0	2	3	0
Wares, ss	3	2	2	1	3	0
Howell, lf	3	2	3	1	1	0
Whitmore, 1b	5	1	1	14	0	1
Brand, rf	4	1	0	0	0	0
Utley, cf	4	0	0	2	0	0
Smith, c	3	2	1	4	1	0
Taylor, 2b	4	0	1	3	5	0
Beecher, p	4	1	1	0	2	0
Totals	35	10	9	27	15	2

Score by innings:

Winnipeg .....0 0 0 0 0 0 0 0 0—0
Houghton .....2 0 4 0 3 0 1 x—10

Summary: Two-base hits—Wares, Luderus, Whitmore. Three-base hits—Howell, Beecher to Taylor to Whitmore. Wares to Taylor to Whitmore. Stolen bases—Sundheim, Howell, Whitmore, Beecher. Passed balls—Voss. Left on bases—Winnipeg, 3; Houghton, 7. Bases on balls—off Bushelman, 1; Menice, 1; Beecher, 2. Wild pitches—by Bushelman, 1. Time, 1:35. Umpire, Rudderham. Weather, fair. Attendance, 500.

DOPE OF THE DAY

Six straight games.

* * *

Duluth gained on the leaders yesterday, Calumet losing and Houghton and Winnipeg breaking even.

* * *

The Sox are now within hailing distance of the leaders, and it will not require much more to put them in the running.

* * *

If Fargo and Winnipeg win today and Duluth continues her gait the fans will have good grounds for hope.

* * *

Calumet ran up against a snag in Lake Linden, after the Lakes had dropped three straight to Duluth.

* * *

Stevens, O'Dea, Barto and Helding starred with the stick in yesterday's game, the first three men getting two hits apiece out of three times up.

* * *

O'Dea had ten hits out of twenty-five times at bat in the recent home series, giving him an average of just .400. Half of the hits were for extra bases.

* * *

Barto seems to be getting his batting eye in, and the big fellow is hitting something like the way he should.

* * *

Just at present there isn't a catcher in the league the fans would take for Helding. He is hitting regularly, and working smoothly behind the plate.

* * *

Hopkins pitched a great game yesterday, and for five innings the visitors seemed totally unable to do anything with his curves.

* * *

Krick will twirl today in the first game of the series against Lake Linden, and Cummings will work tomorrow.

* * *

The Sox will return for a game here Sunday with Winnipeg, and the series with the Maroons should be a big drawing card.

* * *

The following clipping is from the Houghton Gazette: "The fans are very much dissatisfied with the new 'Northern-Copper' league schedule. According to the new schedule, Houghton will not have another game with Duluth this season, and Lake Linden will not have any home games with Houghton, Winnipeg or Fargo. Why? Duluth has not met the Houghton team at Ripley park this season, and the fans have had no chance to get a line on O'Dea's White Sox at all. Every other team in the league comes to Houghton before the close of the season. Winnipeg comes three times, Fargo comes for three, Lake Linden for seven and Calumet for three more."

* * *

While in Fargo early this week, Manager Lamb of the Winnipeg team, had a dream in a conversation with a Call reporter, and imagined he saw the old plan of invading the Twin Cities with the Northern league, materializing next year. J. M. wants to see that he is tucked in closely when he goes to sleep, or he'll fall out of bed.

* * *

Just at the present time the work of the Chicago White Sox is the talk of the big league fans. The "hitless wonders" have taken four straight games from Philadelphia, and are now in third place, pushing New York hard. The Sox have always been favorites in Duluth, partly owing to Patterson's work with the team, perhaps, and the local fans are pleased at their showing.

* * *

The New York "Rowdies" evidently saw that they could not buck the National league constitution, and yesterday there was no disturbance at the Polo grounds when Umpire Johnstone entered. The Chicago team won, making three games out of four.

BASEBALL.

National League.

STANDING.

	Played.	Won.	Lost.	Pct.
Chicago ..	101	71	30	.703
Pittsburg ..	97	63	34	.650
New York ..	96	61	35	.635
Philadelphia ..	99	45	54	.455
Cincinnati ..	101	44	57	.436
Brooklyn ..	97	41	56	.423
St. Louis	101	37	64	.366
Boston ..	100	34	66	.340

CHICAGO, 3; NEW YORK, 2.

New York, Aug. 9.—Everything passed off quietly at the Polo grounds yesterday and Chicago defeated New York, 3 to 2. It was learned early in the afternoon that the local club would not prohibit the entrance of any umpire assigned by President Pulliam. When Umpires Johnstone and Emslie reached the gate they were accompanied by President Pulliam, who had come hastily from Saratoga, and as soon as he had seen the pair gain admittance he scurried away in an automobile.

Neither Manager McGraw nor Third Baseman Devlin was to be seen, as each had incurred suspension for a few days.

There was no disturbance during the game, and Reulbach, who pitched a fine game for the visitors, was frequently applauded.

After something of a delay with the bases full in New York's half of the ninth inning, Brown relieved Reulbach in the box for Chicago, which proved to be a winning move.

Score:

CHICAGO.

	AB.	R.	H.	PO.	A.	E.
Slagle, cf	3	0	1	1	0	0
Shreckard, lf	3	0	0	1	0	0
Schulte, rf	4	2	2	2	0	0
Chance, 1b	1	0	0	8	0	0
Steinfeldt, 3b	3	1	3	1	2	0
Tinker, ss	3	0	2	3	3	0
Evers, 2b	4	0	2	4	2	0
Moran, c	4	0	0	9	1	0
Reulbach, p	4	0	0	1	3	0
Brown, p	0	0	0	0	0	0
Totals	29	3	10	28	11	0

NEW YORK.

	AB.	R.	H.	PO.	A.	E.
Bresnahan, c	4	1	1	5	3	1
Brown, rf	3	0	1	2	0	0
Shannon, lf	2	1	0	1	0	0
Seymour, cf	4	0	1	0	0	0
McCann, 1b	4	0	1	11	0	0
Strang, 3b	3	0	0	1	6	0
Dahlen, ss	3	0	1	5	2	0
Gilbert, 2b	4	0	1	2	4	0
Ames, p	0	0	0	0	1	0
Wiltse, p	1	0	0	0	0	0
xBowerman ..	1	0	0	0	0	0
Totals	29	2	6	27	16	1

xBatted for Ames in eighth.

Score by innings:

Chicago .....0 0 0 1 0 2 0 0 0—3
New York .....1 0 0 0 0 0 0 0 1—2

Summary: Two-base hits—Bresnahan. Sacrifice hits—Chance, Ames, Strang. Stolen bases—Seymour. Bases on balls—off Reulbach, 5; Ames, 2. Struck out—by Reulbach, 6; Wiltse, 1; Ames, 1; Brown, 1. Hit by pitched ball—by Ames, 1. Left on bases—Chicago, 4; New York, 3. Double plays—Dahlen and Gilbert; Strang, Bresnahan and McGann. Time, 2:05. Umpires—Emslie and Johnstone.

PITTSBURG, 2; BOSTON, 0.

Boston, Aug. 9.—Pittsburg defeated Boston yesterday, 2 to 0. Willis held the locals to four hits, and twice pitched himself out of bad holes. Three hits in the second inning and two hits and two sacrifice hits in the eighth, gave the visitors their two runs. Score:

	R	H	E
Pittsburg ..	0	1	0
Boston ..	0	0	0

0 0 0 0 0 0 0 2—2 7 0
0 0 0 0 0 0 0 0—0 4 0

Batteries—Willis and Gibson; Young and Needham. Umpire—Klem.

American League.

STANDING.

	Played.	Won.	Lost.	Pct.
Philadelphia ..	97	59	28	.608
New York ..	95	57	38	.600
Chicago ..	100	57	43	.572
Cleveland ..	96	54	42	.867
St. Louis ..	97	49	48	.505
Detroit ..	98	48	50	.490
Washington ..	97	39	58	.402
Boston ..	100	28	72	.280

CHICAGO, 1; PHILADELPHIA, 0.

Chicago, Aug. 9.—Chicago defeated Philadelphia for the fourth consecutive time yesterday in a hard fought pitchers' battle 1 to 0. Plank had a shade on Patterson and allowed the locals but two hits. George Davis got his base on balls and scored on Dougherty's triple to center. Score:

	R	H	E
Chicago ..	0	0	0
Philadelphia ..	0	0	0

0 0 0 0 0 0 0 0 1—1 2 0
0 0 0 0 0 0 0 0 0—0 5 1

Batteries—Patterson and Sullivan; Plank and Powers. Umpire—Hurst.

ST. LOUIS, 2; NEW YORK, 1.

St. Louis, Aug. 9.—After Orth had purposely walked Ricker with two men out in the tenth inning, filling the bases, Delehanty dropped Glade's pop fly, allowing Wallace to score the winning run for St. Louis. Shortstop Elberfield of the New York team, attacked Umpire O'Loughlin and was banished. Manager McAleer of St. Louis, was ordered off the grounds for disputing a decision and O'Connor of St. Louis and Manager Griffith of New York were barred from the coaching lines for similar offenses. Score:

	R	H	E
St. Louis ..	0	0	0
New York ..	0	0	0

0 0 0 0 0 0 1 0 1—2 12 3
0 0 0 0 0 1 0 0 0—1 6 3

Batteries—Glade and Rickey; Orth and Thomas. Umpire—O'Loughlin.

WASHINGTON WINS TWO.

Detroit, Aug. 9.—Washington took both parts of a double header, which would have been featureless save for Patten's work in the first game. Detroit got a man on first in each of six innings of this contest, but did not advance a runner to second base at any time. Mullin and Donovan were both effective, but received poor support. Washington played a snappy game. Score:

First game— R. H. E.

Detroit .. ..0 0 0 0 0 0 0 0 0—0 4 5
Washington .....0 0 2 0 4 1 0 0 x—6 10 0

Batteries—Mullin and Warner; Patten and Wakefield. Umpire—Connolly.

Second game— R. H. E.

Detroit .. ..0 1 0 0 0 0 0 1 2—4 10 0
Washington .....0 0 0 0 1 2 3 0 x—7 11 2

Batteries—Donovan and Payne; Smith and Wakefield. Umpire—Connolly.

BOSTON WINS TWO.

Cleveland, Aug. 9.—Boston took both games from Cleveland yesterday by scores of 3 to 1 and 1 to 0. Boston won the first game by bunching a triple and three singles off Bernhard in the third inning. Cleveland had a chance to tie the score in the eighth, but with men on second and third, Turner popped, and Lajoie struck out.

Harris and Rhoades pitched splendidly in the second, Boston scoring the only run of the game on Turner's error, Grimshaw's sacrifice and Peterson's hit. Scores:

First game— R. H. E.

Cleveland .. ..0 0 0 0 0 0 0 1 0—1 6 1
Boston .. ..0 0 3 0 0 0 0 0 0—3 8 0

Batteries — Townsend, Bernhard and Kittredge and Buelow; Young and Armbruster. Umpires—Evans and Sheridan.

Second game— R. H. E.

Cleveland .. ..0 0 0 0 0 0 0 0 0—0 4 2
Boston .. ..0 1 0 0 0 0 0 0 0—1 4 0

Batteries—Rhoades and Buelow; Harris and Peterson. Umpires—Evans and Sheridan.

American Association.

STANDING.

	Played.	Won.	Lost.	Pct.
Columbus ..	110	68	42	.618
Milwaukee ..	108	62	46	.574
Toledo ..	106	58	48	.547
Minneapolis ..	110	57	53	.518
Louisville ..	110	55	55	.500
Kansas City ..	110	52	58	.473
St. Paul ..	108	46	62	.426
Indianapolis ..	109	38	71	.349

INDIANAPOLIS, 3; ST. PAUL, 2.

Indianapolis, Aug. 9.—Indianapolis defeated St. Paul in a close and interesting game. Thielman's pitching was the feature. Score:

	R	H	E
Indianapolis ..	1	0	1
St. Paul ..	0	0	1

0 0 0 0 0 0 1 x—3 10 2
1 1 0 0 0 0 0 0—2 5 2

Batteries—Thielman and Holmes; Morgan and Drill. Umpire—Verden.

MINNEAPOLIS, 2; LOUISVILLE, 0.

Louisville, Aug. 9.—Ford pitched great ball yesterday, allowing the locals but two hits, both of which came in the seventh inning, after two men had been retired. Elliott also pitched good ball but two errors by Brashear followed by hits gave the visitors two runs. Score:

	R	H	E
Louisville ..	0	0	2
Minneapolis ..	0	1	0

0 0 0 0 0 0 0 0 0—0 2 3
0 1 0 0 0 0 1 0 x—2 8 1

Batteries—Elliott and Stoner; Ford and Yeager. Umpire—Kane.

HARVARD AND CAMBRIDGE

Have Seen Each Other in Their Racing Shells.

Bourne, Eng., Aug. 9.—Harvard and Cambridge were afloat twice yesterday and were watched by large crowds on both banks of the river and by the occupants of hundreds of boats.

The American oarsmen are creating a splendid impression, not only on account of their oarsmanship, but as good sportsmen. Each crew has had the satisfaction of seeing the other in its racing shell, but so far the crews have not met.

The Harvard will not undertake any serious work till they are acclimated. Owing to the heat they indulged only in light work yesterday.

H. CHANDLER EGAN

Equalled the Golf Record on the Onwensia Course.

Chicago, Aug. 9.—H. Chandler Egan, ex-national amateur champion, yesterday afternoon equalled the record for the Onwensia course and had the best score of the sixteen qualifiers for the Mayflower cup, chief trophy in the open amateur golf tournament which began there yesterday. Egan played consistent golf through the entire thirty-six holes and finished with 150 strokes. His nearest competitor was R. T. Cavanaugh of Kenosha, Wis., who took 153 strokes.

Out of the 150 entries for the event, 123 started in the qualifying round. Three flights of sixteen players each qualified for the different cups. The first sixteen qualified for the Mayflower trophy, while the second flight qualified for the Solace cup and the third sixteen are destined for a try at the Tyro trophy.

THE KING'S CUP

Was Won at Newport by the Little Sloop Effort.

Newport, R. I., Aug. 9.—F. M. Smith's little sloop Effort won yesterday's race for the King's cup. The new schooner Queen, owned by J. Rogers Maywell, led the fleet at the finish, but lost the race by 9 seconds on time allowance. The race was sailed in a fine club topsail breeze from the east over a 37½ mile course, 157 miles of which was to be to windward in a smooth sea. Nine yachts started and seven finished.

BEMIDJI HORSEMEN

Greatly Pleased With Mixer's Record in Grand Forks Races.

Bemidji, Minn., Aug. 9.—(Special to The Herald.)—Bemidji horsemen, and more especially Dr. Warniger, are greatly pleased at the record made by Mixer at the Grand Forks fair last week. The game little pacer participated in the 2:25 trot and 2:10 pace, and he succeeded in dividing first and second money in the race with Markonward. Mixer won the first and second heats in 2:16½, and Markonward was first in the third and fifth heats, in 2:15½ and 2:16½, Mixer being a very close second. Mixer was bred and foaled in Bemidji, his sire being General Blackford, Dr. Warniger's thoroughbred, record, 2:22¼. Another of General Blackford's colts that is doing very well this season is Vonie, a green mare owned by J. J. Jenkinson of Bemidji. This speedy mare worked an easy mile recently at Park Rapids in 2:27, going the first quarter in 35 seconds, a 2:20 gait.

LOOKING FOR RACE.

Owner of George F. Will Back Him Against All Comers.

George F. Barnard of Royalton, owner of George F., says he is willing to match the gray against any horse in the state with the exception of Dan Patch, for a side bet of $5,000.

Mr. Barnard also offers to bet W. H. Knight, secretary of the American Trotting association, $1,000 that George F. is not a ringer, and that his record is clean.

RAMS HORN DEAD.

Famous Racer Succumbs to Inflammation of the Bowels.

New York, Aug. 9.—Rams Horn, a 4-year-old colt by But-Aunt Tessa, winner of this year's $25,000 Brighton handicap, and of last year's Crescent City derby at New Orleans, died yesterday in his stall at Gravesend race track of inflamation of the bowels. Rams Horn had been ailing ever since the Brighton handicap and was too ill to be shipped to Saratoga where he was entered in the richest stakes.

Rams Horn was generally conceded to be the best horse sent out of the West in many years. He was formerly owned by Capt. "Jim" Williams a noted Western horseman, but lately had been running in the name and colors of W. S. Williams, a son of Capt. Williams.

MAY BUY WHOLE TEAM.

Meriden, Conn., Aug. 9.—The Meriden Morning Record today says: Cornelius J. Danaher of this city, owner of the New Haven baseball team, has given Manager McGraw of the New York National baseball club a ten-days' written option for the New Haven team, the price being $10,000. The team is to be delivered at the close of the present season. McGraw desires the New Havens for the purpose of trying out new material.

BECOMING A MOTHER

Is an ordeal which all women approach with indescribable fear, for nothing compares with the pain and horror of child-birth. The thought of the suffering and danger in store for her, robs the expectant mother of all pleasant anticipations of the coming event, and casts over her a shadow of gloom which cannot be shaken off. Thousands of women have found that the use of Mother's Friend during pregnancy robs confinement of all pain and danger, and insures safety to life of mother and child. This scientific liniment is a god-send to all women at the time of their most critical trial. Not only does Mother's Friend carry women safely through the perils of child-birth, but its use gently prepares the system for the coming event, prevents "morning sickness," and other discomforts of this period. Sold by all druggists at $1.00 per bottle. Book containing valuable information free.

MOTHER'S FRIEND

The Bradfield Regulator Co., Atlanta, Ga.

"IF AT FIRST YOU DON'T SUCCEED," TRY

SAPOLIO

BRIEF TELEGRAMS.

At Georgetown, Ohio, William Clark killed his wife by nearly severing the head from the body. The woman was 66 years old. The killing was done with a razor. Clark escaped and is at large. He is about 62 years old.

In the city court at Vicksburg, Miss., Swift & Co. were fined $100 on a charge of selling meat unfit for food. Officer McKee testified that the meat was being delivered to a grocer when he discovered it.

A telegram from Bullards station in Twiggs county, Ga., states that Joe Morris, a negro, who, it is alleged, recently attempted to assassinate George Bloodworth and family near Macon, and whom a posse has been trailing with hounds for ten days, has been captured.

The Republican state convention of South Carolina met yesterday. The only contest was over the election of a chairman. Edmund H. Deas, colored, was chosen, defeating John B. Tolbert. It was decided not to put out a state ticket.

The Commonwealth Trust company of St. Louis and L. P. Featherstone of Beaumont, Tex., have disposed of the Gulf & Interstate railroad of Texas to the Santa Fe. The line is seventy miles long and runs between Beaumont and Port Dolivar, on Galveston Bay. It also operates a ferry service to Galveston city.

The Canadian government has transmitted to Washington the protest which has been made to it by counsel for Browne, the former customs appraiser of New York, against the manner in which Browne was taken from Canada by United States police. No reply has been received from Washington.

Two brothers named Gilt, one a captain in the French army, stationed at Nancy, the other a medical student from Lyons, both alleged to be Germans, were arrested as spies during the military maneuvers at Fort Crown Prince, near Ars Sur Moselle, in Lorraine.

The Third Republicans of the Fifth Nebraska district last evening unanimously nominated George William Norris for re-election to congress.

At Madison, Wis., more than five inches of rain fell within two hours last evening, according to the government weather observer. Extensive damage to buildings is reported all over Southern Wisconsin.

At Charlotte, N. C., the grand jury has not made a presentment of the case against George Hall, who is said to be one of the men leading the mob which lynched three negroes Monday night. Another arrest has been made, a man named Cross.

After writing a note stating that he took his life rather than again earn his living by selling liquor, Ernest Steinhardt, 57 years old, whose home is supposed to have been at 205 West Seventy-eighth street, New York city, committed suicide at St. Louis by drinking morphine.

Corporal James Tanner, commander-in-chief of the G. A. R., left Washington last night for Minneapolis, where he will attend the reunion of the organization.

F. E. Coyne, former postmaster and a well known figure in political affairs at Chicago, filed a voluntary petition in bankruptcy yesterday. The Chicago Title & Trust company taking charge of the bakery and lunch room business in which he was engaged. It is said that the embezzlement of a large amount

ASBESTOS GOODS.

ASBESTOS
Pipe and Boiler Covering—Roofing—Packing—Cement—Paper.
A. H. KRIEGER,
DULUTH and HOUGHTON
408 E. Superior Street, Duluth.

BARBERS' SUPPLIES.

F. L. STODDARD,
Barber Supplies and Furniture.
Cutlery Grinding.
212 West First Street. Both 'Phones.

BOOTS AND SHOES.

PHILLIPS-BELL SHOE CO.
Manufacturers and Jobbers of
BOOTS AND SHOES.
WALES GOODYEAR RUBBERS.

BREWERS.

Fitger Brewing Co.,
Brewers and Bottlers of Fitger's
Pale Bohemian and Bavarian Beer.

Duluth Brewing and Malting Co.
"Rex" and "Moose Brand" Beers

BUILDERS' MATERIALS.

Thomson & Dunlop
JOBBERS OF
Builders' and Painters' Supplies.
Samuel Cabot's Shingle Stains. Mantels, Fireplace Fixtures.
226-228 WEST MICHIGAN STREET.

PAINE & NIXON CO.,
Dealers in
Building Materials of every description.
PLATE AND WINDOW GLASS, Mirrors, and Brick of All Kinds.
106 WEST MICHIGAN STREET.

CANDIES.

John Wahl Factory,
National Candy Co.
Manufacturers and Jobbers of
CONFECTIONERY
John Wahl, Mgr. 7-13 19th Avenue W.

CIGARS.

Ron-Fernandez Cigar Co.
"LaLINDA," a domestic cigar.
"LaVERDAD," clear Havana.
102-104 West Mich. St.

CIGAR BOX FACTORY.

Minnesota Cigar Box Company,
Manufacturers of
CIGAR BOXES
And Dealers in Cigar Manufacturers' Tools and Supplies.
Main Office—26 W. First St. Duluth, Minn.
Factory—30 First Ave. W. Zen. Phone 1195

CROCKERY.

Duluth Crockery Co.
Importers and Wholesalers
Crockery, Glassware, Cutlery,
Silverplated Ware, Lamps, etc.
6th Ave. & Railroad St., Duluth.

COLD STORAGE & COMMISSION

C. E. PEASLEE, Pres. and Mngr.
GEO. MACAULAY, Sec. and Treas.
THE VICTOR COMPANY,
Cold Storage and General Commission.
Wholesale dealers in Butter, Eggs, Cheese and Country Produce.
202-204 West Michigan Street.

DRUGS.

L. W. LEITHHEAD DRUG CO.
Drugs and Druggist Sundries.
223-227 South 5th Ave. W.

DRY GOODS.

F. A. Patrick & Co.,
WHOLESALE DRY GOODS.
Importers and Manufacturers.
"Best Located."

ELECTRICAL SUPPLIES.

BURGESS ELECTRIC CO.,
312 West First Street.
Electrical Supplies of all Kinds
Manufacturers of Gas, Electric and Combination Chandeliers.

ENG'RS, F'NDERS, MACHINISTS.

NATIONAL IRON CO.,
Manufacturers
HOISTING ENGINES and STRUCTURAL IRON

FISH, OYSTERS AND POULTRY.

Tucker-Overman Co.
(Incorporated)
General Commission Merchants,
FISH, OYSTERS AND POULTRY.
212 West Michigan Street,
Duluth, Minn.

FOUNDERS AND MACHINISTS.

CLYDE IRON WORKS
Manufacturers of Logging Tools and Steam Log Loaders.

FRUITS AND PRODUCE.

Fitzsimmons-Palmer Co.
Commission Merchants.
Importers and Wholesale Dealers, Foreign and Domestic Fruits.
122-124 West Michigan Street

FURNITURE.

DE WITT-SEITZ CO.
Manufacturers and Jobbers of
FURNITURE.
"The Only Place"
14-16 East Mich. St. Duluth, Minn.

FRUITS AND PRODUCE.

Knudsen-Ferguson Fruit Co
General Commission Merchants.
Wholesale Dealers and Jobbers in Foreign and Domestic Fruits, Vegetables, Butter, Eggs, Cheese, Etc.
218-220 WEST MICHIGAN ST.

Thos. Thompson Co.
"The Big Fruit House."
We Want Your Business.
Duluth, Superior, Port Arthur.

GROCERS.

Stone-Ordean-Wells Co.,
"A GREAT HOUSE IN A GREAT LOCATION."
Importers, Manufacturers and Wholesale Grocers.

GROCERS.

Wright-Clarkson Mercantile Company
IMPORTERS—
Wholesale Grocers, Manufacturers.

Gowan-Peyton-Twohy Co.
WHOLESALE GROCERS.
"THE YOUNG GIANT."

HARDWOOD FLOORING.

Hardwood Flooring
Interior Finish, Doors, Sash, Frames.
Woodruff Lumber Co.
LUMBER.
817 Garfield Ave. Warehouse 22nd Ave. East

HATS AND CAPS.

Blake & Waite Co.,
WHOLESALE
HATS, CAPS, GLOVES AND FURS.
LUMBERMEN'S SPECIALTIES.

HARDWARE.

MARSHALL-WELLS HARDWARE CO.,
HARDWARE, IRON AND STEEL MERCHANTS.

HARDWARE.

KELLEY-HOW-THOMSON CO
HARDWARE
LUMBERMEN'S AND MILL SUPPLIES

HARDWARE.

Glaskin-Comstock Co
MILL, MINING AND RAILROAD SUPPLIES.
RUBBER GOODS OF ALL KINDS.
LEATHER BELTING.
CORDAGE AND WIRE ROPE.

LIME, SALT, PLASTER.

D. G. Cutler Co.
706-707 Lumber Exchange, Minneapolis.
205 to 211 Providence Building, Duluth.
STANDARD PORTLAND CEMENTS
Lime, Plaster, Firebrick, Salt, Builders' Supplies.

LEATHER AND SADDLERY.

Wholesale Manufacturers
HARNESS, COLLARS, ETC.
SCHULZE BROTHERS CO.
Jobbers
SADDLERY HARDWARE,
Leather and Shoe Findings.

LIQUORS.

Zenith Phone 287. Old Phone 1435-M
J. J. WALL,
Wholesale Liquor Dealer,
310 W. Superior St.

LUMBER and INTERIOR FINISH.

Scott-Graff Lumber Co
Manufacturers of Lumber, Sash, Doors and Mouldings.
OFFICE AND STAIR WORK.

RADFORD
Windows, Doors, Mouldings.
DULUTH, MINN.

MACHINERY AND IRON.

Duluth Iron & Metal Co
Dealers in
Relaying Rails. Bar Iron and Steel. Iron and Steel Scrap. Mining and Milling Machinery.
200 to 300 East Michigan Street.
Telephones 91.

MATCH FACTORY.

Union Match Co.
Manufacturers of
Tip-Toe Noiseless Matches,
WEST DULUTH, MINN.

MATTRESS MANUFACTURERS.

Duluth Bedding Co.
ALL KINDS OF MATTRESSES MADE TO ORDER.
EXPERT REPAIRING.
733 W. Mich. St. Zenith Phone 1732

MEN'S FURNISHING GOODS.

Christensen-Mendenhall-Graham Co.,
Manufacturers and Jobbers of
MEN'S FURNISHING GOODS.
514-516 West First Street.

NOTIONS, OFFICE SUPPLIES.

Tupper-Quigley Co.
George L. Tupper. Robert J. Quigley.
Wholesale Notions and Office Supplies.
325 W. Michigan Street. DULUTH, MINN
Zenith Phone 1835. Old Phone 1502.

PAPER.

Zenith Paper Co
Manufacturers Wholesale
Paper and Stationery.
Building and Roofing Paper.
222-224 West Michigan Street.

PLUMBING & HEATING GOODS.

Crane-Ordway Co.,
12 West Michigan Street.
Manufacturers of Pipe, Fittings, Valves and Steam Goods.
Jobbers of Plumbers', Steam and Gasfitters' Supplies.

PROVISIONS.

THE BRIDGEMAN & RUSSELL CO. COLD STORAGE
Butter, Eggs, Milk, Cheese, Cream.
16 WEST FIRST STREET.

ROOFING AND CORNICE WORK

DULUTH CORRUGATING and ROOFING CO.,
Manufacturers of Metal Ceilings, Corrugated Iron, Cornices, Skylights, Etc. Fire-proof Doors and Shutters.
128-130-132 E. Michigan St.

DEETZ & CO.,
Manufacturers of
Galvanized Iron Cornice,
Fire-proof Doors and Shutters, Galvanized Iron Skylights, Etc.
Ventilating Pipes, Steel Ceilings, Smokestacks
ROOFING.
'Phone 793. 406-408 East Superior Street, Duluth, Minn.

L. R. HELBING & CO.,
(Successors to L. R. Helbing.)
ROOFING AND CORNICE WORK,
Fire Shutters and Steel Ceilings, Furnaces, Tin and Sheet Metal Work.
Zenith 'Phone 738. 322 E. Superior St.
Duluth 'Phone 1574-M. Duluth, Minn.

SHOWCASE FACTORY.

DULUTH SHOWCASE FACTORY
SHOWCASES, BAR, BARBER, OFFICE STORE FIXTURES.
1610 West Michigan St.
Zenith 'Phone 1260. Peter M. Carlson, Prop.

STOVE REPAIRS.

C. F. WIGGERTS & SON
JOBBERS OF
STOVE REPAIRS
217 East Superior Street. Both Phones.
Repairs for over 10,000 different stoves and ranges.

STATIONERY AND NOTIONS.

DULUTH PAPER AND STATIONERY CO.
WHOLESALE STATIONERY, NOTIONS AND PAPER.
18-20 West Michigan Street.

WALL PAPER.

H. A. HALL & CO.
WALL PAPER
119 E. SUPERIOR STREET

Jobbers and Manufacturers of Duluth.

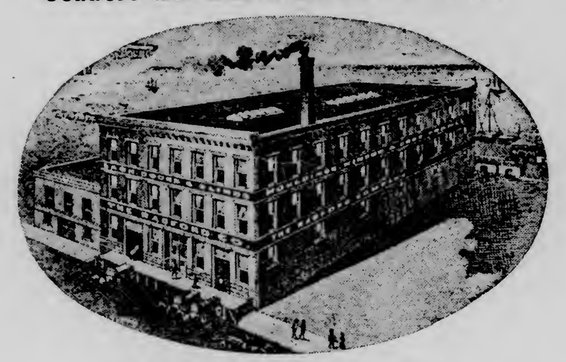

THE REDFORD COMPANY'S NEW PLANT,
114-116 East Michigan Street.

VERITABLE MOUNTAIN

Of Iron at Davis, Ind. T., Virgin to the Pick.

Existence of This Deposit Known for Many Years.

Davis, Ind. T., Aug 9.—A few miles west of this town and not a great distance from the main line of the Santa Fe railroad lies what is claimed to be an almost solid mountain of iron ore. The existence of this deposit has been known to persons in this neighborhood for many years. It is believed that George Catlin, the painter of Indians, saw this deposit when he visited this country in the 40s. He traveled from Fort Gibson in what is now Oklahoma, and into the country further to the Southwest. He wrote:

"In another section of the country, lying between Fort Gibson and the Washita, we pass a ridge for several miles running parallel to this, where much of the way there was no earth or grass under foot, but our horses were traveling on a solid rock which had on its surface a reddish or oxidized appearance, and on getting from my horse and striking it with my hatchet I found it to contain sixty or eighty per cent of solid iron, which produced a ringing noise and a rebounding of the hatchet, as if it were struck upon an anvil."

Catlin's letter shows that the country near Davis was contiguous to his route. Catlin's tour from Fort Gibson was for the purpose of painting at first hand the most typical specimens of the Kiowas, Comanches, Pawnees, Picts and other Indian tribes of the southwest, and was as far reaching as that of Washington Irving a few years earlier. By permission of the secretary of war Catlin accompanied a military expedition commanded by Col Dodge, and composed of a regiment of dragoons. Gen. Leavenworth, for whom Fort Leavenworth was named, and who had just succeeded Gen. Arbuckle in command of the post at Fort Gibson, rode with the troops to the mouth of the false Wahita, on the Red river, never to return alive, dying there of fever which destroyed many of the soldiers.

Catlin, however, believed that the general's death was due largely to a fall from his horse in a chase after a buffalo calf, in which a number of officers participated. The expedition was not for punitive purpose, but to establish friendly intercourse with the powerful and warlike tribes that lived in that remote region.

The movement was made in the heat of summer. A drought shriveled the water courses. Fever and death stalked everywhere. Catlin became ill, and only careful nursing upon his return to Fort Gibson restored his health. A number of officers and more than 100 of the 450 dragoons died. The daily drumbeat for the dead at Fort Gibson became such a nightmare to Catlin that he set out alone, though barely able to ride, and traveled overland by way of Boonville, Mo., to Alton, Ill., a distance of more than 500 miles. Catlin relates the pathetic details of the death of one of the party at Fort Gibson. Writing at Fort Gibson upon his return from the expedition, Catlin said: "On the same day was buried also the Prussian botanist, Mr. Beyrich, a most excellent and scientific gentleman, who had obtained an order from the secretary of war to accompany the expedition for scientific purposes. He had at St. Louis purchased a very comfortable Dearborn wagon and a snug span of little horses to convey himself and his servant, with his collection of plants, over the prairies. In this he traveled in company with the regiment from St. Louis to Fort Gibson, some 500 or 600 miles, and from there to the False Washita and the Cross Timbers and back again. In this tour he had made an immense collection of plants, and at this place had been for some weeks very indefatigably engaged in changing and drying them, and, at last fell a victim to the disease of the country, which seemed to have made an easy conquest of him, from the very feeble and enervated state he was evidently in, that of pulmonary consumption. In this way perished this worthy man, who had no one here or kindred friends to drop tears for him, and on the day previous to his misfortune died also, and much in the same manner, his devoted and faithful servant, a young man, a native of Germany. Their bodies were buried by the side of each other, and a general feeling of deep grief was manifested by the officers and citizens of the post, in the respect that was paid to their remains, in the appropriate and decent committal of them to the grave."

Catlin was less clever as a descriptive writer than he was as an artist; he was deficent in maiding plain the topography of the country over which he traveled. He told nothing of Fort Gibson or the vivid picturesque life he must have seen there. Geologists might pursue with some interest the location of this fossil formation seen somewhere by Catlin, southwest of Fort Gibson, possibly in Oklahoma.

"During our second day's march from the mouth of the False Washita we were astonished to find ourselves traveling over a bed of clam and oyster shells, which were all in a complete state of petrification. The ridge which seemed to run from from northeast to southwest was several hundred feet high, and varying from a quarter to half a mile in breadth, seemed to be composed of nothing but a concretion of shells, which, on the surface, exposed to the weather for the depth of eight to ten inches, was entirely separated from the cementing material which held them together, without a particle of soil or grass upon them; with the color, shapes and appearance exactly of the natural shells, lying loosely together, into which our horses' feet were sinking at every step, above their fetlocks. These I consider the most extraordinary petrifications I ever beheld. In any way they could be seen, individually or in the mass together, they seemed to be nothing but the pure shells themselves, both in color and in shape. In many instances we picked them up entire, never having been opened; and taking our knives out and splitting them open as we would an oyster, the fish was seen petrified in perfect form, and by dipping it into water it showed all the colors and freshness of an oyster just opened and laid on a plate to be eaten. Joe and I had carefully tied up many of these, with which we felt quite sure we could deceive our oyster-eating friends when we got back to the East. This remarkable ridge is in some parts covered with grass, but generally with mere scattering bunches, for miles together, partially covering this compact mass of shells, forming (in my opinion) one of the greatest geological curiosities now to be seen in this country, as it lies evidently some thousands of feet above the level of the ocean, and 700 or 800 miles from the nearest point on the seacoast.

Excursion, Roanoke, Va., $32.95 Round Trip.

August 14 to 16, "The North—Western Line will sell excursion tickets to Roanoke, Va., at $32.95 for the round trip. Good for return up to August 25th. Account annual convention National Firemen's association. City Ticket Office, 302 West Superior street.

"Small service is real service—while it lasts;" and Herald want advertising is real advertising—and for a thousand purposes, ample advertising.

You feel stupid after eating heavy foods—they draw blood away from the brain during digestion.

You can't work brain and stomach to their full capacity at the same time.

For a clear brain all day try Apitezo with cream for lunch as well as breakfast.

Apitezo

is the *only* food in which *all* the necessary food elements are scientifically combined. It is good for old and young—for growing children and their mothers and for growing business men.

Apitezo is worth eating for what it *does*—it keeps you well supplied with the little red corpuscles which are your business amunition.

And Apitezo is worth eating for what it *is*—a crisp, delicious cereal—as tasty as any you ever ate, and the only one containing plenty of *iron*, in its natural vegetable form.

Apitezo Biscuits, 15c the package. Apitezo Grains, 10c the package.

Sold by grocers everywhere.

Hay's Hair Health
Keeps You Looking YOUNG.

For 20 years HAIR-HEALTH has been a blessing to thousands because it takes off their apparent age. It is a Hair Food, nourishing roots and stimulating sluggish scalp nerves. Gives new life and always restores color and beauty of youth to gray, faded or streaked hair. It's use cannot be detected.

FREE SOAP OFFER Good for 25c. Cake HARFINA SOAP.

Sign this, take to any druggist and get 50c. bottle Hay's Hairhealth and 25c. cake Harfina Medicated Soap, both for 50c., or sent by PHILO HAY SPECIALTIES CO., Newark, N. J., prepaid for 60c. and this adv.

W. A. ABBETT,
201 W. Sup. St. 101 W. 4th St.

ITS FATE RESTS WITH THE MAYOR

New Liquor License Ordinance in Superior Excites Discussion.

Following the action of the city council of Superior in legislating away the authority of the mayor and police department to regulate the Sunday closing of saloons in that place, Mayor Victor Linley is said to have been besieged by callers yesterday, representing the saloon and the temperance element, who urged him to either sign or to veto the ordinance.

Pressure is said to have been brought to bear from both sides, either for or averse to the veto and it seems up to the mayor to decide whether he will refuse to have his authority taken away from him, or welcome the ordinance as a measure that will give him an opportunity of getting out from under the responsibility of issuing more orders for Sunday closing.

The council is so evenly divided on the Sunday closing proposition that it is believed impossible for it to pass the ordinance over the mayor's veto.

Mayor Linley, according to a Superior paper, is said to have declared himself against the ordinance and to have stated that he will surely veto it.

The line is being sharply drawn in Superior in the matter of public sentiment on the Sunday closing subject.

DISCUSSED ANOTHER PLAN

Government May Decide to Extend Improvements at Superior Entry.

According to the reports from some of the Head of the Lakes men who attended the meeting at Detroit of the government engineers with the vessel interests and others, to consider the matter of harbor improvements at this point, the government may consider seriously the proposition of making extensive additions to its improvements under way at the Superior entry instead of opening a central canal through Minnesota Point.

It is said that the situation as regards the improvements already planned for Superior entry was gone into by the engineers and the idea was discusssed of widening the entry, shortening the piers and the building of breakwaters out from the shore on either side to protect the entrance. It was also proposed to widen and deepen the basin inside the entry, also the channel leading from the basin toward Duluth.

The Superior delegates to the Detroit meeting were much impressed with the improvement idea and favored it to a central canal.

WILL BE OPEN SUNDAY.

Immigrant Station at Ellis Island Will Not be Closed.

Washington, Aug. 9.—By direction of President Roosevelt, the United States immigration station at Ellis Island, N. Y., will be open for the inspection of arriving immigrants next Sunday, and thereafter on Sundays. Last Sunday the station was closed, by order of the department of commerce and labor, in order that the employes might have a rest. The result was that many hundreds of immigrants, arriving Saturday night and Sunday morning, were obliged to remain on the ships until Monday morning. Monday, between 5,900 and 6,000 people were landed. It was represented to the president that the delay of twenty-four to thirty-six hours was an inconvenience and a hardship to arriving immigrants.

THE STATE'S INCOME.

Railroad and Inheritance Taxes Largest Items of Increase.

St. Paul, Aug. 9.—Railroad gross earnings taxes and inheritance taxes are the two items that make up the largest item of increase of almost $1,000,000 in the state's income during the past fiscal year, as shown by a statement today by State Auditor Iverson. A slight increase is shown in nearly every item, but in the railroad taxes there is an increase of almost 50 per cent. The inheritance tax, which brought nothing before, has brought in $159,454.91 during the year just closed. It is expected that the inheritance tax will bring in several times as much this year as it did the past year. The prison twine receipts show an increase of over $100,000, while the receipts from timber, state land and timber sales and ore royalties show a good increase. The total balance amounts to $10,162,396.05, as against $9,488,718.02 a year ago. From taxes, $1,383,907.15; mineral permits, $25,525; royalties, $139,915.67; timber and land sales, $565,495.42.

Baltimore Excursion

From Chicago, over the Pennsylvania Short Lines, account Home Coming and Jubilee Week. Tickets sold September 8th and 9th, good returning until September 17th. Rate, one fare for the round trip, plus $1. Write for full particulars, G. L. Thomson, T. P. Agt., St. Paul, Minn.

C. St. P. M. & O., Railway Change of Time, Solon Springs Service.

Commencing Saturday, Aug. 11th, and continuing until Sept. 30th, the "Twilight Limited" leaving Duluth daily at 4:00 p. m., will stop at Solon Springs. The Chicago train, leaving at 5:00 p. m., will not stop at Solon Springs after Aug. 11th.

Sometimes "the price of peace" is the same as the rate charged for Herald want advertising.

COMMITTED FOR CONTEMPT

Prominent Denver Men Incur the Wrath of the Court.

Denver, Aug. 9.—Refusing to be sworn in the franchise election contest case in the Denver county court, George N. Ordway, president of the city election commission; Henry L. Doherty, president of the Denver Gas & Electric company; Fred A. Williams, former chairman of the Republican central county committee, and J. Cook, Jr., a real estate dealer, were committed to the county jail yesterday by Judge Ben. B. Lindsey until they pay fines of $500 each for contempt of court.

William Lail and Theodore Griffin, watchers appointed by the election commission, who forcibly prevented Sheriff Alexander Nisbet from getting the ballot boxes, which Judge Lindsay had ordered him to bring into court, were fined $25 each. These fines were paid.

BILIOUSNESS, HEARTBURN, NAUSEA
arise from a disordered stomach. Indigestion, torpid liver, constipation are often contributing causes.

Tarrant's Seltzer Aperient
Reg. U. S. Pat. Off.
is a positive preventive of biliousness, corrects the acidity which causes heartburn, and cures morning sickness, sea sickness and all forms of nausea.
A delicious, effervescent drink, cooling and refreshing.
Relied upon by physicians for 60 years. Nothing to equal it at any price.
TARRANT'S SELTZER APERIENT TRADE MARK REGISTERED
At Druggists 50 cents and $1.00 or by mail from THE TARRANT CO., 44 Hudson St., New York.

HEAVINESS IN WHEAT

Fine Weather, Lower Cables and Large Receipts Induce Selling.

Government Report Imminent—Flax Market Somewhat Weaker.

Duluth Board of Trade, Aug. 9.—Wheat was lower today and the selling that brought the decline was induced by the fine weather both Northwest and Southwest, the lower cables and the absence of much support. A government report is due tomorrow and this tended to restrict business. Liverpool closed ⅝d to ⅞d lower; Paris and Berlin, ¼c lower; Berlin, ⅝c lower; Budapest, ¼c higher, and Antwerp unchanged. Some of the New York houses were reporting good export business, one returning the total at 50 loads but Duluth exporters did not feel much it any of it. There is a good demand for durum wheat coming from abroad and it may grow into large proportions.

The September option closed ⅞c lower in Duluth and Minneapolis, ¾c lower in Chicago, ⅝c lower in New York, ⅞-1c lower in Kansas City, 1-1c lower in St. Louis and ⅝c lower in Winnipeg. The December option lost ⅝c in Duluth and Winnipeg, ½-⅝c in Chicago, ⅞c in Minneapolis, 1-1⅛c in St. Louis, ⅝-1c in Kansas City and ⅜c in New York.

Corn was ⅛d higher in Liverpool and in the Chicago market September corn lost ⅜c. September oats in Chicago fell ¼-⅜c.

Car receipts at Duluth were 23 against 19 last year and at Minneapolis 102 against 153 last year, making a total for the Northwest of 125 against 172 last year. Chicago received 271 against 372 last year.

Primary receipts of wheat were 1,030,000 bus, last year 649,000 bus. Shipments 875,000 bus, last year 425,000 bus. Clearances of wheat and flour aggregated 338,000 bus.

Primary receipts of corn were 271,000 bus, last year 365,000 bus. Shipments 835,000 bus, last year 572,000 bus. Clearances of corn were 8,000 bus.

In the Duluth market wheat in the early part of the session was dull and a little stronger but later it increased in activity and lost its strength. September opened 1c higher at 74c, and fell to 72⅞-73c shortly before noon, rallying to 73c at 12:55 and then falling to 72⅞c and closing there, a loss of ⅞c. The December option was firmer, opening ⅝c higher at 74½c and closed ⅝c off at 73¼c.

Flax was fairly active and weaker most of the morning except for a small advance at the opening. Foreign markets were steady. There was little foreign business and the buying was not very strong. The September option opened ¼c higher at $1.13½ and fell gradually, closing at $1.12½, a loss of ⅝c. The November and December options lost 1c and December 9¾c.

Oats to arrive and on track fell ½c and August oats were unchanged. Other coarse grains were unchanged.

Following are the closing prices:

Wheat—To arrive: No. 1 northern, 74⅞c; No. 2 northern, 73⅝c. On track: No. 1 northern, 74⅝c; No. 2 northern, 73⅝c; September, 72⅝c; December, 73¼c; May, 78c; September durum, No. 1, 68¼c; No. 2, 64c; October durum No. 1, 67¾c; No. 2, 63¾c; old durum, No. 1, 68½c; No. 2, 66½c. Flax to arrive, $1.13½; flax on track, $1.13½; September, $1.12½; October $1.11¼; November, $1.10¼; December, $1.09. Oats on track, 30½c; new oats to arrive, 30c; old oats to arrive, 30½c; August, 30½c; rye, 53c; barley, 35@42c.

Cars received: Wheat, 23; last year 19; corn, 2; oats, 21; rye, 4; barley, 9; flax, 37; last year 1.

Receipts: Wheat, 39,946; oats, 35,371; barley, 15,222; rye, 1,721; flax, 64,184.

Shipments: Wheat, 36,040; oats, 74,581; barley, 200; flax, 201,039.

Cash Sales Thursday.

No. 1 hard wheat, 1 car.....$0.76⅝
No. 1 northern wheat, 2 cars.....76¼
No. 1 northern, 1 car.....76
No. 2 northern wheat, 1 car.....75
No. 2 northern, 1 car.....74¼
No. 2 northern, 1 car.....74⅛
No. 2 northern, 1 car.....74¾
No. 3 wheat, 1 car.....73¾
No. 3, 1 car.....73
No. 1 durum wheat, 3 cars.....69½
No. 1 durum, 13,000 bus October.....68
Flax, 600 bus.....1.14
Flax, 3 cars.....1.13
Flax, 7 cars.....1.13½
Flax, 1,000 bus.....1.13½
Barley, part car.....37
Barley, part car.....39
Barley, 1 car.....38
Oats, 3,000 bus No. 3 white.....30¾
Oats, 1 car No. 3 white.....30¾

THE CHICAGO MARKET.

Sharp Break in Wheat Caused by the Clearing Weather.

Chicago, Aug. 9.—Clearing weather, both in the Northwest and Southwest, induced free profit-taking today and caused a sharp break in the price of wheat in the local market. At the decline the market was supported by commission houses. September opened ⅛c lower to ¼c higher at 73¼c to 73⅝c and declined to 72½c. Minneapolis, Duluth and Chicago reported receipts of 500 cars against 709 cars last week and 460 cars a year ago.

The market was heavy all day. Local longs sold freely in anticipation of a bearish government report tomorrow. The September option sold off to 72⅛@72¼c. The market closed weak with September down ⅜c at 72⅝c.

Additional rain in the corn belt caused weakness in the corn market, although the September option held quite steady because of small local receipts. That option opened unchanged to ⅛c up at 49⅝c to 49⅝c and sold off to 49¼c. Local receipts were 150 cars with 72 of contract grade.

Later there was quite heavy profit-taking in the September option and the price of that delivery declined to 48⅝c. There was some recovery on buying by shorts, but the market closed easy with September off ⅜c at 49¼c.

The break in wheat and corn had a depressing effect on the oats market, sentiment being bearish after initial transactions. Local longs were the chief sellers. September opened ⅛c higher at 31¼c and declined to 31c. Local receipts were 203 cars.

Provisions were weak on a 10c decline in the price of live hogs. Demand was very light. September pork was unchanged at $16.55. Lard was 5c to 7½c lower at $8.70 to $8.72½. Ribs were 10c lower at $9.07½.

Close—Wheat: September, 72⅝c; December, 75¼c. Corn—September, 49¼c; December, 44¼c. Oats—September, 31@31¼c; December, 32¼c. Pork—September, $16.55; January, $13.62½. Lard—September, $8.70; October, $8.77½. Ribs—September, $9.05 @9.07½; October, $8.80@8.82½. Rye—Cash, 58c. Barley—Cash, 38@52c. Flax—October, $1.07. Clover—October, $12.25. Timothy—September, $4.15@4.20. Cash wheat: No. 2 red, 72½@73¼c; No. 3 red, 72½@73½c; No. 2 hard, 71⅝@72¾c; No. 3 hard, 71@72c.

Wire Us, When You Want Wheat or Flax Sold to Arrive

C. C. WYMAN & CO.

DULUTH. GRAIN COMMISSION. MINNEAPOLIS.

DULUTH COPPER STOCKS

Telephones, Duluth, 1408; Zenith, 971. HEADQUARTERS, 404-405 Palladio Building, Duluth, Minnesota.

FRED H. MERRITT

PAINE, WEBBER & CO

BANKERS AND BROKERS.

Members New York and Boston Stock Exchanges.

DULUTH OFFICE--- Room A. Torrey Bld.

316 W. Superior Street.

Ophir

All owners of Ophir stock who mean to insist on a "Square Deal" (par for par) please communicate with

WM. KAISER, Duluth.

Cash corn No. 2, 49½c; No. 3, 49¼c. Oats—No. 2 new, 29½@30c; No. 3 new, 29¼@29½c.

Liverpool Grain.

Liverpool, Aug. 9.—Wheat spot nominal; futures easy; September 6s 3¾d; December 6s 4¾d; March nominal. Corn—spot quiet and steady; American mixed new 4s 7d; American mixed old 4s 8d; futures steady; September 4s 7½d; December 4s 7⅝d.

Chicago Oats, Corn and Pork.

	Oats. Sept.	Corn. Sept.	Pork. Sept.
Open	31½	49¾-⅝	.....
High	31⅝	49⅝	.....
Low	30⅝	48⅜	.....
Close	31-⅛	49¼	$16.95

American Wheat Markets.

	Duluth.	Minneapolis.	Chicago.	New York.
September—				
Open	74	73	73¼-¾	80¼
High	74	73	73⅝	80¼
Low	72⅝	71⅝-¾	72½-¼	79¼
Close	72⅞B	71¾	72⅝	79⅜
Close, 8th.	73¾	72⅞	73⅛	79¾
December—				
Open	74½	74⅝	76-¼	82⅞-83
High	74½	74⅝	76⅛	82⅞-83
Low	73¼	73-⅛	75	82-⅛
Close	73¼B	73⅝	75-¼	82⅛
Close, 8th.	73⅞	74	75⅝	82⅝
St. Louis—			Close 9	Close 8
Sept.			68⅝-½	69½
Dec.			72	73-⅛
Kansas City—				
Sept.			65⅝-½	66¾
Dec.			66½-¼	69⅛
Winnipeg—				
Sept.			72¼	72⅞
Dec.			71½	72⅛

Duluth Car Inspection.

Wheat—No. 1 hard, 2; No. 1 northern, 6; No. 2 northern, 2; No. 3 spring, 1; rejected, 1; durum No. 1, 6; durum No. 2, 1; total of durum, 10; mixed, 7; total of all wheat, 23, last year, 19.

Flax—No. 1 northwestern, 22; No. 1, 15; total of flax, 37, last year, 1.

Corn, 2; oats, 21; barley, 4; rye, 9.

Total of all cars, 96. Cars on track today, 75.

Minneapolis Flour.

Minneapolis, Aug. 8.—Flour market firm. Millers did not have a very good day as buyers were inclined to hold off on the weakness in wheat. The government report which will be out Friday tended to restrict flour commitment. Shipments 52,623 barrels. First patents $4.10@4.20; second patents, $3.95@4.05; first clears $3.25@3.45; second clears, $2.50@2.60.

Minneapolis Wheat.

Minneapolis, Aug. 9.—Close—Wheat: September, 71⅞c; December, 73⅛c; May, 77⅝c; 1 hard, 75¾c; 1 northern, 74½c; 2 northern, 72¾c@73c; 3 northern 71¼c@72.

New York Grain.

New York, Aug. 9.—Close; September wheat 79⅜c; December, 82½c; May, 84½c. Corn—September, 50¾c; December, 50½c.

Corn and Wheat Bulletin

For the twenty-four hours ending at 8 a. m., seventy-fifth meridian time, Thursday, Aug. 9, 1906.

STATIONS.		Temperature. Maximum.	Minimum.	Rainfall inches and hundredths
Alexandria	Cloudy	74	58	.66
Campbell	Clear	76	56	.16
Crookston	Clear	80	60	0
Detroit City	Clear	72	54	0
Grand Meadow	Cloudy	76	62	.44
Minneapolis	Cloudy	72	68	.72
Montevideo	Cloudy	76	64	.34
New Ulm	Cloudy	82	64	.54
Park Rapids	Cloudy	68	58	.7
Winnebago City	Cloudy	74	62	.22
Worthington	Cloudy	74	62	.22
Amenia	Clear	82	56	0
Bottineau	Clear	84	54	0
Devils Lake	Clear	84	48	0
Langdon	Clear	80	54	0
Larimore	Clear	86	60	0
Lisbon	Foggy	74	56	.16
Minot	Clear	82	54	0
Pembina	Clear	90	46	0
Aberdeen	Cloudy	72	58	.06
Millbank	Cloudy	74	62	.30
Mitchell	Cloudy	74	62	.20
Halstad	Clear	80	54	0
Milnea	Rain	74	60	.14
Redfield	Rain	74	58	.08
Bismark	Clear	88	62	0
Duluth	Cloudy	68	59	T
Huron	Cloudy	76	60	.12
La Cresse	Cloudy	74	70	.24
Moorhead	Clear	76	60	0
Pierre	Clear	76	58	0
St. Paul	Cloudy	76	68	.34
Winnipeg	Pt. Cloudy	84	56	.0
New London	Rain	76	60	.18

Showers fell over all districts, heavy as follows: Madison, Wis., 4.96 inches; Cedar Rapids, Iowa, 1.70 inches; Iowa City, Iowa, 1.50 inches; Grand Haven, Mich., 1.34 inches.

H. W. RICHARDSON, Local Forecaster.

Grain Gossip.

Logan & Bryan Chicago—Wheat: There is a general feeling that the Washington crop report tomorrow will be bearish. It is expected to correspond to the later reports which have come from the winter wheat states, indicating very great yields. If the report falls short of the bearish views of the majority of the trade it is barely possible it will have a bullish effect because of a little change of sentiment. The country is selling wheat sparingly now, the elevator people are hedging but little and the end of the cut rates tomorrow should cause lighter receipts. Liberal export clearances of 3,000 bushels are encouraging to buyers. Export sales in all positions today at close were 52 boatloads. Cash prices at St. Louis and Kansas City were ½c to 1 cent lower. It is a hard guess what the market will do on the crop figures, but as a rule there is enough liquidation in advance of such figures to put the market in very good shape for buyers, other things being equal.

Corn—Certain interests which took a hand in forcing liquidating of other holders a few days ago, seemed to engage in raiding tactics again this morning and forced quite a sharp decline. This selling pressure was felt in the September as well as in the later months. The country is not selling corn freely as predicted following the good rains. Think it well to steer clear of the short side of September corn. On any break the late months should be purchased.

Oats—Local holders of May oats who bought on account of the wet weather reports of yesterday turned sellers today on forecast of fine weather. Considerable long oats came out. Many Western points report some injury already done by rains to oats in shock. Present prices suggest that the market is a fairly safe one for buyers on any depression.

G. W. Patton, Chicago: You notice the Iowa state report makes the condition of corn 99 as against 98 a year ago, which is five points better. All of our reports have indicate for some little time that Iowa would raise a larger crop of corn than she did last year. You also notice that the conditions oats is 90 this month as compared with 81 in July, which is an advance of six points. The condition last year was 97. I can't see anything to bull oats.

Chicago Live Stock.

Chicago, Aug. 9.—Cattle—Receipts 6,000. Market strong. Beeves, $3.75@6.25; cows and heifers, $1.75@5.25; stockers and feeders, $2.50@4.25; Texans, $2@4.75; westerners, $3.40@5.25; calves, $4.75@6.50. Hogs—Receipts, 27,000. Market 5c to 10c lower. Estimated tomorrow 15,000. Mixed and butchers, $6.25@6.42½; good heavy, $6.25@6.30; rough heavy, $5.70@5.90; light, $6.15@6.45; pigs, $5.20@6.10; bulk of sales, $6.20@6.35. Sheep—Receipts 15,000. Market steady. Sheep, $3.25@5.40; lambs, $4.75@7.75.

THE PRODUCE MARKET.

The following prices, with the exception of those on hay, feed and meats, are the official quotations of the Duluth Produce exchange, and shippers can rely upon them as being correct. The list is corrected daily by the secretary, and it shows accurately the market condition up to 12 o'clock on the date of issue. The weekly market letter, published on Fridays, is not an official statement of the exchange, but the information is gathered personally from the different dealers.

BUTTER.		
Creamery, prints	21 @	22
Creamery, in tubs	19 @	21
Dairies, fancy	14 @	15
Renovated	16 @	17
Packing stock	13½@	14
EGGS.		
Fresh	18 @	18½
CHEESE.		
Full cream twins	12½@	13
Block and wheel Swiss	14½@	15
Brick cheese, No 1	12½	
Limberger full cream cheese	12½	
Primost	7 @	8
HONEY.		
New fancy white clover	15 @	16
MAPLE SUGAR.		
Vermont, per lb	15	
Maple syrup, 10-lb cans	1 35	
NUTS.		
Filberts, per lb	12	
Soft-shell walnuts, per lb	15	
Cocoanuts, per dozen	50	
Brazils, per lb	12	
Hickory nuts, per bus	2 00	
Mixed nuts	12½	
Peanuts, roasted, per lb	7 @	7½
Chestnuts, per lb	11	
FRUITS.		
New apples, per bbl	2 50 @	3 50
Bananas, per crate	2 00 @	2 50
Blackberries, 16 quarts	2 25	
Blueberries, 16-quart case	1 75 @	2 00
Washington cherries	2 00	
Dates, Fard, 12-lb box	1 10	
Dates, sugar walnut, 10-lb box	1 00	
Figs, Smyrna, 10-lb box	1 25	
Gooseberries, 16 quarts	2 00	
Grape fruit, per case	4 25	
Lemons, Cal., per box	6 00 @	6 50
Lemons, Messinas	6 00 @	6 50
California navels	3 25	
Pineapples, per crate	35 @	1 00
Peaches, per case	90	
Georgia, 6 basket crate	1 50 @	2 25
Plums, Burbanks	1 50	
Plums, Tragedies	2 25 @	2 50
Raspberries	90	
VEGETABLES.		
Asparagus, per dozen	60 @	70
Navy beans	1 75 @	2 00
Beets, per cwt	2 50	
Top beets, per dozen	60	
Green corn, per sack	1 50	
Canteloupes, per crate	1 25 @	1 50
Cucumbers, per doz	30 @	40
Cucumbers, per bus	1 25	
Cabbage, new, per crate	2 00 @	2 25
Cauliflower, per basket	1 25	
Kalamazoo celery, per doz	35 @	40
Home grown	35	
Carrots, per bus	1 00	
Egg plant, per dozen	2 25	
Horseradish, per bbl	6 50 @	7 50
Lettuce, leaf, per basket	50 @	60
Yellow onions, per cwt	2 50	
Onions, Spanish, per crate	2 25	
Texas Bermudas, per crate	1 75	
Parsley, per dozen	45	
Parsnips, per cwt	3 00	
Pieplant, per lb	2	
Sweet potatoes, per bbl	5 50	
Potatoes, new, per bus	65 @	70
Radishes, round, per box	20 @	25
Spinach, per bbl	75	
Tomatoes, 5-basket crate	50 @	60
Rutabagas, per cwt	1 25	
Watermelons	30 @	40
POP CORN.		
Choice, per lb	3½	
Rice corn, shelled	3	
CIDER.		
Crallied, 16-gallon keg	3 50	
Grange, cherry or pear	3 50	
Black raspberry juice	5 50	
LIVE POULTRY.		
Springs, per lb	17 @	18
Hens, per lb	11½@	12
Spring ducks, per lb	15	
Turkeys, per lb	15	
Geese, per lb	12	
FISH.		
Trout, per lb	9	
Pike, per lb	10	
Perch, per lb	8	
White, per lb	15	
Fresh salmon, per lb	18	
Halibut, per lb	10	
HAY.		
Timothy, No. 1, per ton	10 50	
Upland, No. 1, per ton	9 50	
FEED.		
Shorts, per ton	18 50	
Bran, per ton	17 50	
Oats, per bus	42	
MEATS.		
Beef	6 @	8½
Mutton	11	
Lard	9¾	
Pork loins	11½	
Veal	8½	

New York.

New York, Aug. 9.—Butter, firm; street price extra creamery, 25@25½; renovated common to extra, 14@19½; western factory, common to extra, 15½@17¼; receipts, 7,225. Cheese—Steady, unchanged; receipts, 2,713. Eggs—Steady, unchanged; recipts, 14,941.

Chicago.

Chicago, Aug. 9.—Butter firm; creameries, 16@21c; dairies, 15½@19½c. Eggs strong, at mark, cases included 14@16c. Cheese steady; daisies, 12@14c; twins, 11@14c; Young Americas, 12@14c.

STOCKS ARE IRREGULAR

Sold Off Early Owing to Sudden Rise in Call Money.

Recovered Rapidly Late in Afternoon and Close Was Firm.

New York, Aug. 9.—First prices of stocks today were but little changed from last night and the general volume of business was small, although there were heavy transactions in few individual stocks. Declines were the rule, a rise of ¼ in Pennsylvania being the only important exception. Colorado Fuel lost a point; Union Pacific, ⅝, and United States Steel and New York Central, ½.

Buying by the short interest was stimulated by the aggressive demand for Pennsylvania, which had a strengthening influence on the whole market. Opening losses were recovered and all of the important stocks sold well over yesterday's close. American Ice improved, 2¼; Pennsylvania, 1¼; Great Northern preferred, 1¼; Northern Pacific and Norfolk & Western, 1½ and St. Paul 1.

Pennsylvania had risen an extreme 1½ when realizing drove it back about a point. The general price level then sagged back to below last night. New York Central's decline reached 1¼, Northwestern, 1¼; American Express, 2; Hide & Leather preferred, 1¾ and Locomotive and National Lead 1. Bonds were steady.

Stocks that had resisted the selling pressure in the forenoon became weak after 12 o'clock, especially St. Paul, Reading and Union Pacific. The weakness of these leaders encouraged selling for both accounts elsewhere and the market fell away sharply. United States Realty and Canada Southern dropped 2, New York Central 1, Anaconda 1 Union Pacific and Sloss-Sheffield Steel 1½ to 1¾, Reading 1⅜ and St. Paul, Missouri Pacific, Brooklyn Transit, Amalgamated Copper and Pressed Steel Car a point.

Prices failed to hold on the rally. The demand diminished so that the bears were tempted to force prices down again. Union Pacific yielded 2⅜, Brooklyn Transit, Smelting and Beet Sugar 1⅜ to 1⅝ and D. & R. G. and Canadian Pacific 1. Anaconda surged 4⅜ and Northwestern preferred 4.

Prices were lower and then rallied sharply. Money on call loaned at 4½ per cent. While the rally did not hold, prices did not get back to the lowest. Northwestern preferred sold at a decline of 12 points, U. S. Express, 6½; North American, 3; New York Central, 2¼; Pressed Steel Car, 1⅜; Northwestern, 1⅝; Wabash preferred, 1⅛; L. & N. and American Car, 1. A rise to 11-8 over last night by Southern Pacific rallied the general lists again and the closing was quite firm.

Quotations furnished by Wisconsin Grain & Stock company, St. Louis Hotel building:

	High	Low	Close
Atchison	93⅜	92¼	93
do pfd	.....	.....	100⅝
Brooklyn Rapid Transit	79⅛	77	77⅞
Baltimore & Ohio	121¼	120⅜	120¾
Canadian Pacific	167⅝	166½	167½
Chesapeake & Ohio	61⅜	60¾	60¾
Chicago Great Western	18⅜	18⅝	18⅜
Anaconda	257¼	251¼	254¼
Great Northern	297	295	296
Northern Pacific	205½	204	204
D., S. S. & A.	.....	.....	18¾
Erie	43⅜	42⅝	43¼
Louisville & Nashville	144½	143¾	143¾
Metropolitan	.....	.....	108
Mexican Central	21⅞	20⅝	20⅝
Missouri Pacific	94½	93⅝	94
New York Central	140¼	138	138¾
Ontario & Western	47½	47	47
Pennsylvania Railway	136⅝	135¼	136
Reading	133	130½	131¼
Rock Island	26¾	25¼	25⅝
do preferred	63	62½	62½
Southern Railway	37⅜	36⅞	37⅛
Southern Pacific	76⅝	74⅜	76⅞
St. Paul	186⅜	184⅝	186⅜
Texas Pacific	32⅜	32¼	32¼
Union Pacific	156⅜	154	155⅞
Wabash	20	19⅝	19⅞
do preferred	40⅜	40⅛	40⅛
Wisconsin Central	25½	25⅝	25⅝
Amalgamated Copper	102⅜	100¾	101¾
Sugar	136⅛	135½	136
American Smelting	153¾	151	152⅜
Colorado Fuel & Iron	59⅜	52⅜	52⅜
People's Gas	91½	91	91
Republic I. and S.	28⅜	28½	28½
do pfd	99	98½	98½
Central Leather	.....	.....	26½
United States Rubber	44¼	44	44
United States Steel	40⅝	39⅞	40⅜
do pfd	106	105	106¼

Stock Gossip.

Logan & Bryan to Paine, Webber & Co.: The market closed irregular, but generally lower. The sudden advance to 4½ and 5 per cent in call money rates served as a bogey-man to bring out liquidation and lower prices. There can be no doubt that Wall street is more concerned on the money question than for some years, realizing that at this level with an apathetic public and pools holding the bulk of the stock they are in position to weather a severe stringent period such as experienced last December and January. There are many bullish factors in sight, such as the crop situation, iron and steel business and conditions of business in general. Market looks, however, like a trading one.

Walker Brothers to Paine, Webber & Co.: The market was decidedly more active. There was some large selling of New York Central by a prominent house which shortly afterwards began buying Southern Pacific in big blocks. There was a marked rise in call money and this caused considerable selling this morning on the part of floor traders. Just before the close the market recovered rapidly and made an advance of about 1 per cent. Pennsylvania and Southern Pacific both closed with net advances. Balance of list was only fractionally lower in most cases. City bank just loaned $1,500,000 at 4½ per cent.

Dick Bros. to Paine, Webber & Co.: Although some enthusiasm was stimulated in the list during the first hour by the market's strength displayed, traders were hearishly inclined and there was evidence of profit taking which was used as a signal to start, at times, rather vigorous hammering through the whole list. In the last half hour the market rallied easily and many of the leading issues regained nearly all they lost during the day. In the late afternoon when the shorts attempted to cover, the supply of stocks for sale was noticeably lacking.

St. Paul Live Stock.

St. Paul, Aug. 9.—Cattle—Receipts, 225; steady; quotations unchanged. Hogs—receipts, 1,...; 10@15c lower; range, $5.60@6.25; bulk, $5.80@6.00. Sheep—Receipts, 200; sheep, weak; lambs, strong; sheep, $3.25@5.50; lambs, $2.50@7.50.

New York Money.

New York, Aug. 9.—Money on call firm, 2¾@5 per cent; ruling rate 3 per cent, closing bid 4½, offered 5; time loans firm, 60 days, 4 per cent; 90 days, 4¼@4¾ per cent; 6 months, 5½@5¾ per cent. Prime mercantile paper, 5¼@5¾ per cent; Sterling exchange weak at $4.85.05 for demand and at $4.82.40 for 60 days; posted rates $4.83 and $4.86; commercial bills $4.81¾@4⅞. Bar silver 53½c; Mexican dollars, 50½c. Government bonds and railroad bonds steady.

The Cotton Market.

New York, Aug. 9.—The cotton market opened at a decline of 3@5 points which was better than due on the cables but quickly weakened under a renewal of local bear pressure which was encouraged by better weather in the Western belt and selling by some of yesterday's buyers right after the call. Prices went off to a new low level for the season on the active months under this pressure with October selling at 9.77 and and December at 9.88 or about 11@12 points net lower. Covering caused a rally of 2@3 points during the middle of the morning, but the undertone continued unsettled. Trading was fairly active.

Cotton spot closed quiet and steady; 10 points decline. Mid ups, $10.60; mid gulf, $10.85; sales, 2,550 bales. Cotton futures closed steady; August, 9.46; September, 9.64; October, 9.67; November, 9.73; December, 9.78; January, 9.88; February, 9.92; March, 10.01; April, 10.03; May, 10.09.

THE COPPER STOCKS.

The following are the closing quotations of copper stocks at Boston today, reported by Paine, Webber & Co., Room A, Torrey building.

Stocks—	Bid.	Asked.
Atlantic	11¼	11½
Arcadian	2½	2⅝
Adventure	7½	8¼
Allouez	34⅜	35
Ash Bed	1	.....
Arnold	85c	1.00
Abmeek	75c	80c
Arizona Commercial	36	38
Bingham	30⅜	31½
Black Mountain	9¾	10¼
Butte Extension	2	2
Butte & Londonn	.....	2
Boston Cons	25½	26
Butte Coalition	31	31½
Copper Range	72¾	74½
Calumet & Arizona	100	110
Calumet & Hecla	695	700
Cumberland-Ely	7¼	7½
Copper Queen	2	.....
Centennial	22¼	23
Daly West	16¾	17
East Butte	10⅜	10¾
Franklin	16¾	16¾
Granby	11⅞	12
Greene Consolidated	25	25½
Globe Consolidated	.....	9⅝
Hancock	.....	9¾
Helvetia	5	5¼
Isle Royale	18	19
Keweenaw	8⅝	9
Massachusetts Gas	58	58½
Michigan	12½	13
Massachusetts	7¾	8¼
Nipissing	50	55
Davis-Daly	10¼	10½
Cananea Central	11¾	.....
Mohawk	60½	61
North Butte	90	90½
Nevada Cons	18	18¼
Nevada-Utah	3½	3¾
National	.....	3¾
Old Dominion	35½	40½
Osceola	105	109
Old Colony	85c	1
Phoenix	65c	70c
Parrott	.....	26
Pneumatic Service	11½	12¼
Pneumatic Service pfd	25¾	27
Quincy	.....	85
Raven	92	94
Rhode Island	4	4½
Santa Fe	1½	1¾
Superior Copper	10	13
Shannon	9½	9⅝
Superior & Pittsburg	17¾	17⅜
Tamarack	95	100
Tecumseh	10¼	11
Trinity	85¾	87⅛
United Copper	62½	62¾
Union Land	2	3
Utah Cons	56½	57
Utah Copper	26¼	27
United States Mining	55½	56
do preferred	46½	46½
Victoria	6¼	6½
Warren	.....	14
Waterine	150	152
Wolverine & Arizona	.....	2
Wyandot	75c	1.00
Amalgamated	101¾	.....
Anaconda	254¼	.....

STANDARD OIL INQUIRY.

Chicago, Aug. 9.—A large number of subpoenas were issued today for witnesses to appear before the federal grand jury, which will convene next Thursday, to take up the Standard Oil company investigation. The processes were for the same railroad officials who were called to testify before the jury now in session. No new subpoenas were issued.

BRYAN INDORSED.

Jacksonville, Ill., Aug. 9.—Morgan county Democrats, in convention today, indorsed William J. Bryan for president. The convention praised Bryan's attitude toward Roger C. Sullivan, and prepared a petition to the coming state convention to name a committeeman in place of Sullivan.

$350 A fine level lot on East Sixth street near Nineteenta avenue. Snap.

$900 7-room house, graded street one block from street car; Duluth Heights; $100 cash and monthly payments.

$2400 5-room dwelling, stone foundation; gas, water, cement basement; good house, West end.

$3700 7-room house, all modern conveniences, good location; 100 feet from car line; excellent conditions. East end.

CHAS. P. CRAIG & CO.,
220 West Superior St.

50-Foot Lot
—IN—
Hazelwood Addition
1 Block from car line near 39th Ave. West
Cheap if taken at once.
BERT N. WHEELER,
408 Burrows Blk.

LITTLE & NOLTE UNDER AM. EX. BANK. ESTABLISHED 1865.

LOANS AND BONDS

FINANCIAL. FINANCIAL. FINANCIAL.

GAY & STURGIS,
50 Congress St., Boston.
BANKERS AND BROKERS.

Members Boston Stock Exchange.

Direct and Exclusive Private Wires to BOSTON, NEW YORK, CHICAGO and HOUGHTON, MICH

DULUTH BRANCH — 328 WEST SUPERIOR STREET.
Old 'Phone 1857. R. G. HUBBELL, Manager.

Only $1.00 Cash, $1.00 Per Week, Buys

2½ Acre Tract at Woodland

ONLY $125.00 PER TRACT.
ONLY 20 TRACTS FOR SALE.

W. M. PRINDLE & CO.
No. 3 Lonsdale Building.

BUY CHEAP ACRES AND DOUBLE YOUR MONEY

$450 Will buy 52 acres of the best farming land in Douglass County, Wis., located on N. P. R. R., and adjoining town of St. Louis.

$750 Will buy 80 acres of fine farming land, 6 miles south of Superior, on Great Northern road. A spring brook runs through this land.

$800 Will buy 40 acres good farming land, near West Duluth.

Julius D. Howard & Co.
Real Estate, Loans, Insurance.
216 W. Superior St.

4½% 5%

MONEY TO LOAN
Any Amount. No Delay.
W. M. PRINDLE & CO
Lonsdale Bldg.

Now Is the Time

To buy real estate in Duluth. It will never be cheaper. We have the largest list in the city and invite you to call and inspect it. We can satisfy you in any part of the city.

Let us write your fire insurance. We have money to loan on easy terms.

WM. C. SARGENT & CO.

A BARGAIN!

$7,500

For an 8-room dwelling in East End. Modern in every respect. Lot 50x140. Barn on rear.

G. G. DICKERMAN & CO.,
Alworth Building.

We Lend Money!

Lowest rates, easy terms. We make all kinds of building loans, as you need the money. We issue BONDS and write FIRE INSURANCE.

Cooley & Underhill,
208 EXCHANGE BUILDING.

FOR SALE

One of the finest double corners on Superior street in the East end. Look this up and make an offer.

R. B. KNOX & CO.
Room 1 Exchange Bldg.

ESMOND HOTEL

Cor. Twentieth Ave. W. and Michigan St. Strictly new, modern and up-to-date. Reasonable rates. First-class bar in connection.

FOR SALE

8-Room House, with bath, hardwood floors; central location; $4,000 Easy Terms.

Pulford, How & Co.,
309 Exchange Building.

Whittemore's Combination Blacking—regular 10c —Anniversary price— 4c

ESTABLISHED 1866.

Wieland.

FINE SHOES

Something different every day.

THE unprecedented success of our Twentieth Anniversary Sale proves unmistakably and conclusively that the unexcelled values we offer are universally recognized. If you are one that would profit when the opportunity presents you will be amply repaid by purchasing Shoes at this the greatest value-giving, money-saving Shoe event of the year.

SHOES

Youths' Canvas Shoes, $1.25 values, sizes 10 to 2 — 68c

Women's 1 and 2 Strap Slippers — regular $1.00 and $2.00 values— 88c

Men's Humane Eli Calf, $4.00 values— $2.98

Boys' Canvas Shoes, $1.25 values, at per pair— 68c

Misses' and Children's Strap Slippers, values from $1.25 to $1.75, at per pair— 68c

Ladies' Canvas Shoes, white, blue brown and grey— regular $1.50 and $2.00, for Friday —special— 98c

A Children's special, 200 pairs of Children's Fine Shoes, sizes 8 to 11, exceptional good value at $1.25 and $1.50 — 68c

Men's Patent Leather Oxfords, the kind that sells for $4.00 and $5— $2.48

Men's Slippers, $1.50 to $1.75 values— 88c

Men's $1.50 Canvas Shoes, 20th Anniversary Price 98c

Boys' $2.25 Shoes and Oxfords, at per pair— $1.48

Extra Special — Children's and Misses' Shoes — viel kid, pat. leather tips, $1.50 $2 and $2.50 values, this sale — 68c

FREE — Lucky Bargain Table No. 13 — Free—Buy a pair at the marked price and we will give you another pair free.

A Canvas Shoe special, 300 pairs Ladies' fine Canvas Shoes, blue, brown, gray and White, $1.50 and $2.00 values— 98c

Children's Button Shoes, good value at $1.00 and $1.25 — narrow widths only— 28c

White Cleaner for Canvas and Duck Shoes, regular price 15c. 8c

20th Anniversary Sale

20th Anniversary Sale

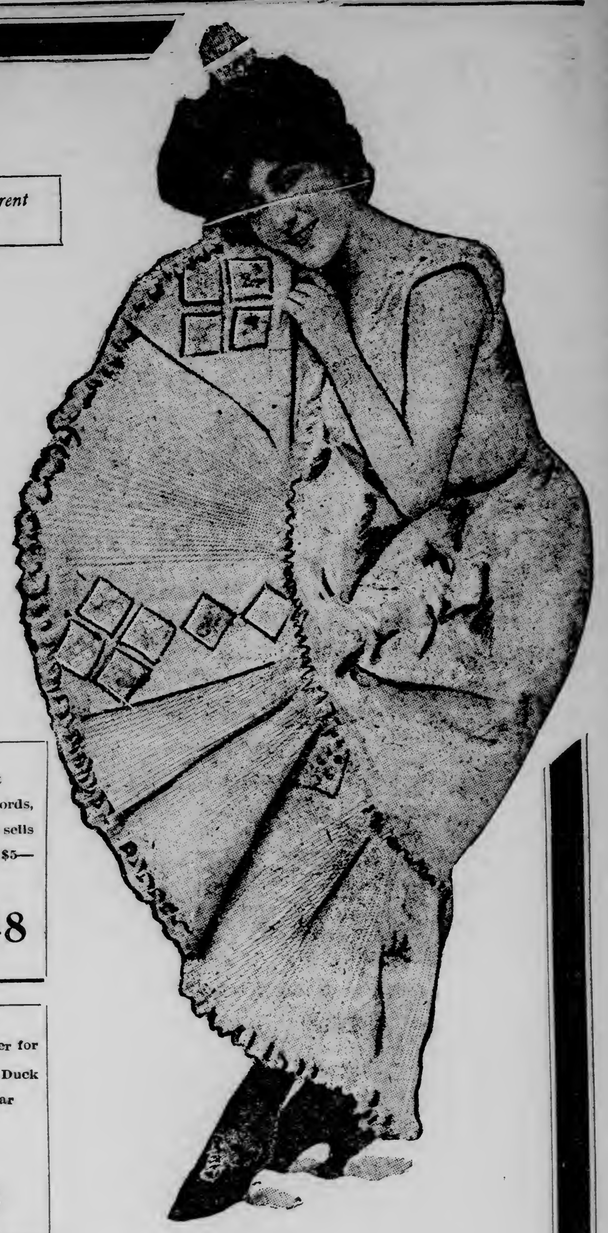

Every Morning at 8 a. m.

STATE MUST SHOW RIGHT

John Lampi Gets Reversal in Swamp Land Case.

Hearing Ordered Despite Evidence of Field Notes of Survey.

Acting Secretary of the Interior Thomas Ryan, has just ordered a hearing in the swamp case of John Lampi against the state of Minnesota. Under a ruling of the department made in 1904 in swamp land cases, no hearings were permitted for the reason that the field notes of survey were taken as prime facie evidence of the character of the land. However in the case of Culligan against the state, decided July 13, 1905, this rule was practically abrogated.

In this case of Lampi against the state another phase of the abrogation of the rule is brought out. It seems that Lampi filed a homestead entry on the land in question, which is described as the northwest quarter of 24-62-19, and settled thereon prior to any survey being made. When the survey was made the field notes showed the land to be swampy and overflowed, and therefore the state claimed the land. Lampi filed a contest in the Duluth office but no hearing was allowed under the ruling mentioned and the case went against him.

He next appealed to the commissioner of the general land office, but that official supported the local office. The next step was Lampi's appeal to the secretary of the interior. The acting secretary has now ordered a hearing, and if Lampi can show that the land is not as the field notes show it, he can claim it under his entry. In fact he does not have to show this, as under the decision and rules of the department the burden of proof is on the state.

The acting secretary points out the injustice of the former rule in a case of this kind, Lampi having, as the acting secretary says in his decision, been invited by the public land laws to file upon this land, not being apprised in advance of a survey what character would be given the land. It is likely that almost the last of that rule of receiving field notes as prime facie evidence has been heard.

STEAMER BURNED.

New Castle, Ont., Aug. 9. — The steamer Erindale, plying between here and Toronto and intermediate points, was burned to the water's edge while lying at her wharf here at an early hour today. The stewardess, Mrs. Constantine, recently from England, perished in the flames. The crew escaped. The Erindale was valued at $20,000.

COPPER STOCKS ARE INACTIVE

Listed Stocks Lower—Boston Shows Some Interest in Cananea.

Copper stocks were not very active today, and the Boston market for listed stocks was lower. Toward the close there was a finer feeling and some recovery. Amalgamated sold as high as $100.75 and closed at $100.87½. Anaconda sold at $257, fell to $251 and closed at $254.25. North Butte opened at $91, sold quite freely at $91.25, and then fell off to $90 and closed at that price bid and $90.50 asked. Butte Coalition opened at $32, fell to $31 and closed at $31 bid and $31.50 asked. Calumet & Arizona was inactive and closed at $109 bid and $110 asked.

Among the unlisted stocks Cananea Central was the favorite, and Boston bought some at $12. The close was $11.50 bid and twelve asked. Superior & Pittsburg sold at $17.50, and closed at $17.50 bid and $17.75 asked. Black Mountain sold at $10.25 and down to $9.75, and closed with the latter price bid and the former asked. Ophir stock was traded in at 25 cents a share and 23 cents, and closed at 20 cents bid and 23 cents asked. Dona-Arizona sold at $21. Greene Consolidated was $24.75 at the opening and sold at $25 bid and $25.12½ asked. Globe was inactive and closed at $5.50 bid.

PRESIDENT APPEALED TO

By Standard Oil Company Regarding Oil Line Leases.

Oyster Bay, Aug. 9.—President Roosevelt was appealed to by the Standard Oil company today in the matter of its controvesy with the department of the interior regarding oil line leases in the Indian Territory. Former Senator James K. Jones of Arkansas, representing the company in a legal capacity, and Mr. Barnesdale of Pittsburg, representing the company directly, were callers at Sagamore Hill today. They arrived on the morning train and, after spending several hours with the president, returned to New York in an automobile.

Mr. Jones declined to discuss the object of their visit. Mr. Jones said they called merely on a matter of business and he refused to say what results were accomplished. The oil lease controversy in the territory has been a matter of lively contention before the department of the interior for some time, and the status of these leases was made the subject of protracted consideration by congressmen in the recent statehood legislation.

NEGRO HEAVILY FINED.

Was Charged With Creating a Disturbance in Bijou Theater.

Creating a disturbance in the lobby of the Bijou theater proved an expensive form of diversion for William Lee, a colored cook on the steamer Japan.

He was arrested yesterday afternoon for disorderly conduct and was this morning fined $50 and costs or the alternative of sixty days in jail by Judge Cutting.

It is claimed that Lee entered the lobby and asked for tickets yesterday afternoon. He was told that the theater was filled and that he would have to wait for the next show, whereupon he is claimed to have become abusive to the young woman who sells the tickets. He is claimed to have used loud and profane language, and was promptly placed under arrest by the special officer.

This morning he besought the court to be lenient with him, but sixty days in jail was the best the judge could do.

SAVED BY TECHNICALITY.

Capt. Lennon of Robert Holland Gets License Restored.

Capt. J. T. Lennon, who was master of the steamer Robert Holland when she sank in Duluth harbor, has had his license restored on a technicality. He failed to report the accident to the steamboat inspectors at the time and they revoked his license. He appealed the matter to Supervising Inspector Sloane at Dubuque and that officer restored the license because it was shown that neither the hull nor the cargo were damaged by the accident.

It was simply a piece of luck, for the captain would have been caught had there been damage, he forgetting completely to report the matter. He admitted that he was wrong in not making the report and the supervising inspector told him that his license was saved merely by the technicality.

White City Notes.

Childrens' day brought out about 2,000 happy little youngsters who simply took the White City by storm, and the "Bumps," "Merry-Go-Round" and "Baby Railroad" were all crowded during the afternoon. The reception given by Mr. Hershall and his dogs, and the celebration of "Jill's" birthday proved to be quite an event in dog society, many of the children bringing the little 3-year-old spaniel presents of cake, candy and meat.

In the molasses bun eating contest George Burt, 1019 Ogden avenue, Superior; Jim Allen, 1210 East First street, Duluth, and Robert Walker, 2039 Minnesota avenue, Park Point, were the winners. Solomon Kaminski had his bun half eaten before the contest started, so he was barred.

Today will be Macabees' day, and Duluth Hive No. 1, Ladies of the Maccabees, will picnic at Oatka Grove during the day, dance in the pavilion, and at night will take in the shows of the White City. Owing to the accident to Prof. Thompson, the White City Baloonist, the Superior ascenion will be postponed.

SEVEN HUNDRED KILLED

Or Wounded In Renewed Fighting Between Tartars and Americans.

St. Petersburg, Aug. 9.—The afternoon papers report that 700 persons have been killed or wounded during renewed fighting between Tartars and Armenians in the Shuaha district of Caucasia.

TO BUY SILVER AGAIN.

Washington, Aug. 9.—It was announced at the treasury department today that the purchase of silver bullion for subsalary coinage would be resumed. The purchases will be made on each Wednesday beginning on the 16th instant. About 100,000 ounces of silver will be required.

HELD FOR TRIAL.

Pittsburg, Aug. 9.—Augustus Hartje and his friend John L. Welshons, who, with Clifford Hooe, the former negro coachman of Hartje, are charged with conspiracy in connection with the Hartje divorce case, appeared before Alderman King yesterday for a hearing and, waiving all proceedings, were held for court under bonds of $2,000 which were furnished by Attorney Edward G. Hartje.

GRIEF CAUSED SUICIDE.

Springfield, Ill., Aug. 9.—While bringing from Peoria the body of his mother, Mrs. Mary Riley, George Riley stepped out on the rain platform and dropped to the rails between the baggage car in which his mother's body was and the smoking car and was ground to death. Grief because of the death of his mother caused the act.

QUARRELED WITH CATERER.

New York, Aug. 9.—Because he was not furnished a knife and fork with his meat, Herry K. Thaw quarreled with the prison caterer who had been furnishing him food. Thaw's breakfast today consisted of plain prison fare. He ordered his luncheon from a nearby hotel. The caterer said that Thaw insisted upon having a knife and fork, though knowing that it was against the prison rules.

One Way Fare Plus $2.00 for Round Trip Via

Grand Trunk Railway System to many summer resorts in Canada, Toronto and East, and in New England.

Particulars of dates of sale, limits, stopover privileges, etc., can be obtained by writing W. Vaux, A. G. P. & T. A., 135 Adams St., Chicago.

Chicago and Dayton, O.

New through sleeping car service from Chicago to Dayton, Ohio, via the Erie railroad. New, fast and cool. Ask E. R. Porch, T. P. A., St. Paul, for full information.

Carlyle said: "Make yourself an honest man, and then you may be sure that there is one rascal less in the world." Also—read The Herald ads, and you may be sure that there is one less "easy mark" in the world.

LONG GLOVE FAMINE.

They Are Very Scarce and Prices Have Gone Up Suddenly.

The days of famine are in the land, and there is wailing and weeping of maidens and matrons from the Battery unto the Bronx, and even unto the land which is called Brooklyn, says the New York Evening World.

There is devastation in the heart of woman and there is no relief in sight.

Yes, only think of it, even Mrs. Fifth Avenue and Miss Central Park West are driven to despair from the dearth which has fallen upon them.

No, children, it isn't a corn famine or a potato famine; it's worse than that.

There's a famine in long gloves—silk gloves especially.

Our lady of the victoria, whose carriage waits the while she trips into the shop to purchase a pair of long tan gloves, or my lady's maid who is looking for a nice cheap pair of silk gloves, elbow length, are bound to receive the same answer, "Can't give you what you want. You'll have to take what we have or go without," or words to that effect.

The style of elbow sleeves which are worn with everything from the golf shirt waist to the finest lingerie waist and afternoon gown has played havoc with the glove supply. Now things have come to such a pass that the stores simply cannot furnish even their old and regular customers with gloves.

One society woman, after visiting all the New York shops, exclusive and otherwise, for a certain kind of elbow glove in tan, finally sent to Washington. There she met with the same failure.

The silk glove famine is the worst. is impossible to get a long black silk glove, and the dearth of white silk gloves is a close second. Long black and white kid gloves are extremely difficult to find, and it is impossible to get them in certain sizes.

The makeshifts to which the stores are driven in their endeavor to cover women's bare arms bring out the old adage about the progeny of necessity more than ever.

"We are really desperate," said the head of the glove department in one of the largest stores in New York. "There is only one excuse to offer, and that is that the change in the style of sleeves came so unexpectedly that the glove making machinery simply can't work faster than a given speed, so what are we going to do? There is plenty of material, but the trouble all lies in making the gloves.

"The elbow sleeve for street wear, was such a decided change that every woman, no matter what her standing, had to have long gloves. As a result we are reduced to inventing long gloves.

"In the last week we have been completely sold out in black silk elbow length gloves, so we have taken sixty dozen pairs of black lace mitts and sewed them on to short, black silk gloves. This is where we got into further trouble. Now, we are feeling a need of the short gloves. The silk glove famine is the worst we have ever experienced in any line of goods. Of course, the kid gloves are equally in demand, for while more people want silk gloves right now in hot weather, they will take anything they can get. There is no longer an opportunity of women being fastidious in their choice of gloves. The most particular women have to take what they can buy.

"The famine is not local, for it extends all over the civilized world where Paris styles are followed.

"The factories are working night and day, but there doesn't seem to be any possibility of supplying the demand this year.

"Of course, some women wear the glove extensions, but we do not even consider them here as none of our patrons would wear them. They are not at all good style and are in decidedly bad taste."

The extent to which the glove famine has driven women to weird extravagances of fancy was seen in a Broadway store when a tall, thin woman wearing an elbow sleeved lingerie waist approached the glove counter with a pair of black extensions and a pair of white kid gloves combined.

Another woman was seen with silk short gloves and kid extensions.

These extensions, be it known, are simply the long uppers of the gloves which may be worn with short gloves. As the fingers of the gloves wear out so much sooner than the uppers, it is economy which induced someone to invent this device. As they are decidedly bad form, their invention does not relieve the glove famine.

A bargain sale of black silk gloves in Brooklyn was advertised the other day, the sale price being $1.75. Up to date the list of maimed and crippled has not been completed, but by 9:30 there wasn't a pair of gloves left, and the sale began at 9 o'clock sharp.

The advance in the price of silk gloves has been almost incredible. For the very same glove that sold for $1.25 last year, $2.50 is the price demanded now.

"Silk gloves have gone up in price from $1 to $2 on the pair," said the glove buyer of the big store interviewed. "At wholesale, when we can get them, gloves have advanced from $6 to $10 on the dozen pairs."

There is no use complaining about it, ladies. You will have to make the most of it. And right here comes a noticeable bit of feminine philosophy. After a few sputterings and protests, Mrs. Fifth Avenue or Seventh Avenue, as the case may be, resigns herself to the inevitable and accepts the goods the stores provide.

The glove famine is the most severe trial lovely woman has had for many a moon. What the outcome may be is hard to predict, but ingenious ladies with the silk hosiery habit may be able to furnish a few home made devices that will make the silk mitts plus the short length gloves look decidedly commonplace.

A BRIGHT BOY.

Los Angeles Times: Little four-year old Dan was walking around the room meditating on something very serious. His mother watched him for quite a while; at last becoming perplexed at his peculiar mode of action, she said to him:

"Dan, what are you thinking so seriously about?"

Little Dan: Mamma, did I ever see God?

"Of course you didn't."

"Yes, I did, too, see Him."

"Why, child, when did you see Him?"

"Well, after He made one of my eyes didn't you suppose I watched Him while He made the other?"

On the day that you make your first purchase of real estate, you become important to Duluth and the city becomes important to you. The real estate ads. should mean much more to you than a mere certain number of lines of type.

RAILROAD TIME TABLES

NORTHWESTERN LINE.

Leave Duluth	*Daily. †Ex. Sunday	Arrive Duluth
*8:40 a.m	St. Paul. Minneapolis	*2:05 p.m
*4:00 p.m	Twilight Limited	*9:45 p.m
*5:30 p.m	Chicago, Milwaukee	*11:10 a.m
*5:30 p.m	Appleton	*11:10 a.m
*5:30 p.m	Oshkosh, Fond du Lac.	*11:10 a.m
*5:30 p.m	FAST MAIL	*11:10 a.m

Pullman Sleepers. Free Chair Cars. Dining Car

NORTHERN PACIFIC RAILWAY

Leave		Arrive
* 4:00 p.m.	Ashland and East	*11:15 a.m
† 8:00 a.m	Ashland and East	† 7:10 p.m
* 7:30 p.m	Minn. and Dakota Express	* 7:55 a.m
* 8:30 a.m.	North Coast Limited	* 6:25 p.m
Leave	"Duluth Short Line."	Arrive
† 9:00 a.m	ST. PAUL	* 6:30 a.m
* 7:55 p.m	MINNEAPOLIS	† 2:10 p.m
*11:10 p.m.		* 7:00 p.m

*Daily. †Daily Except Sunday.
Union Depot and 432 West Superior Street

THE GREAT NORTHERN.

Leave		Arrive
† 6:20 a.m	ST. PAUL AND MINNEAPOLIS	† 9:50 p.m
* 3:50 p.m		* 2:00 p.m
*11:15 p.m		* 6:10 a.m
* 9:30 a.m	Crookston, Grand Forks, Montana and Coast,	* 6:30 p.m
* 8:15 p.m		* 7:10 a.m
† 2:20 p.m.	Swan River, Hibbing, Virginia	†12:20 p.m
† 6:20 a.m	St. Cloud, Wilmar and Soo City	† 9:50 p.m

*Daily. †Daily Except Sunday
Twin City sleepers ready at 9 p.m. Office Spalding Hotel

Duluth, South Shore & Atlantic Ry.

City Ticket Office, 432 Spalding Hotel Block. Bell 'Phone 44
All trains arrive and depart from Union Depot.

*6:20p.m. Lv..North Country Mail..Ar. *8:55a.m
All Points East.
†7:45a.m. Lv.....LOCAL.....Ar. †6:45p.m
Marquette and Copper Country.

*Daily. †Except Sunday.

Duluth & Iron Range R R

A.M	P.M.	STATIONS	M.	P. M
7:30	3:15	Lv.....Duluth.....Ar	12:00	7:25
11:25	7:05	Ar.....Virginia.....Lv	8:10	3:30
11:30	7:10	Ar.....Eveleth.....Lv	8:00	3:30
11:55	7:45	Ar.....Ely.....Lv	7:35	3:00
A.M.	P.M.	Daily, except Sundays.	A.M.	P. M

H. JOHNSON, G. A. P.

DULUTH, MISSABE & NORTHERN RY

P. M.	A. M.	STATIONS	A. M.	P. M.
3:50	7:40	Lv..Duluth..Ar	10:30	3:30
4:05	7:55	Lv.57thAv.W.Lv	10:15	3:15
4:20	8:15	Lv..Proctor..Lv	10:00	3:00
6:15	10:12	Ar.Ir'n J'nct'n Lv	8:01	1:03
----	10:40	Ar. M't'n.Iron.Lv	----	12:20
7:10	10:37	Ar. Virginia .Lv	7:00	12:40
6:33	10:29	Ar..Eveleth .Lv	7:42	12:47
----	10:56	Ar..Sparta..Lv	----	12:24
----	11:20	Ar..Biwabik..Lv	----	12:02
6:56	10:56	Ar..Hibbing..Lv	7:15	12:17

Daily except Sunday.

Morning train from Duluth makes direct connection at Rainy Junction with D. V. & R. L. Ry for Ashawa and points north of Virginia.

Herald Want Ads. Divide Your "Chances of Failure."

One Cent a Word Each Insertion—No Advertisement Less Than 15 Cents.

REAL ESTATE, FIRE INSURANCE AND RENTAL AGENCIES.

John A. Stephenson, Wolvin building.
E. D. Field Co., 208 Exchange Bldg.
Chas. P. Craig & Co., 220 W. Sup. St.
L. A. Larsen & Co., 214 and 215 Providence. Phones 1520.
W. C. Sargent & Co., 106 Prov. Bldg.
C. H. Graves & Co., Torrey Building.
D. W. Scott, 10 Mesaba block.

SHOPPING BY TELEPHONE.

	Old 'Phone.	New 'Phone.
MEAT MARKETS—		
B. J. Toben	22	22
Mork Bros.	677-M	189
LAUNDRIES—		
Yale Laundry	479	479
Lutes' Laundry	447	447
DRUGGISTS—		
Boyce	163	163
FLORISTS—		
W. W. Stocklns	1356	1625
BAKERIES—		
The Bon Ton	1720-L	1166
ELECTRICAL CONTRACTING—		
Mutual Electric Co.	496	496
RUBBER STAMP WORKS—		
Con. Stamp & Print Co.	102-K	755
PLUMBING AND HEATING—		
McGurrin Plumbing & Heating Co	815	983
McDougall & Pastoret Plumbing & Heating Co.	1754	592

FOR SALE—HORSES.

HORSES OF ALL KINDS FOR SALE by John McKay & Co., Third avenue west and Commerce street.

FOR SALE—GOOD DELIVERY OR hack horse, 6 years old and sound; weight, 1,200 pounds. Bargain if taken at once. 608 Fifty-sixth avenue west. Zenith 'phone 2001.

JUST RECEIVED — TWO CARLOADS of draft, driving and delivery horses, ponies and mules. L. Hammel Co.

MEDICAL.

LADIES — DR. LA FRANCO'S COMpound; safe, speedy regulator, 25 cents. Druggists or mail. Booklet free. Dr. La Franco, Philadelphia, Pa.

FIRE INSURANCE.

FIRE INSURANCE, LIABILITY, ACCIdent, plate glass. William C. Sargent & Co., 106 Providence building.

WRITTEN IN BEST COMPANIES. Cooley & Underhill, 207 Exchange building.

COD LIVER OIL.

1906 IMPORT COD LIVER OIL. Alfred Swedberg, 301½ West Superior St.

MUSICAL INSTRUMENTS.

MUSIC and musical merchandise of every description. Edison phonographs, band and orchestra instruments, pianos and organs. INGVALD WILSTEAKED, 7 and 9 First Avenue West.

FARM LANDS FOR SALE.

IMPROVED FARMS—I CAN SUIT ANY one who wants a farm. Have tracts of improved lands from ten acres to 1,400; best climate and markets, water and rail transportation; schools, churches, etc. Don't waste your time clearing up wild land when you can buy so cheap, on the eastern shore of Maryland, which is becoming the garden spot of the country. Apply to Thomas A. Pinto, 2004 West Superior street.

EIGHT MILES FROM DULUTH, THIRty acres under cultivation. T-86, Herald.

FOR SALE—40 ACRES, GOOD FARM land on Miller Trunk road; five miles from railroad; some improvement. Call 1402 East Second street.

MAGIC PIANO POLISH.

BEST POLISH ON MARKET PREpared by C. O. Kristensen. Used by principal piano houses in the city; 336 East Superior street. 'Phone 1202-L.

ARCHITECT.

FRANK L. YOUNG & CO., 201 Pal. Bldg.

Ft. William,

Ontario, Canada,

Is going ahead rapidly, and may rival Winnipeg in the near future. I have some good investments in Real Estate and Mining Properties. Correspondence solicited.

John Morton,

Real Estate Mart,
Simpson Street. FORT WILLIAM.

LOOK!

Up these samples and compare our prices with the other firms—

50-ft corner on 44th avenue east $300
100-ft corner on 44th avenue east $500
50-ft corner on McCulloch street $600

C. H. GRAVES & CO.

INSURANCE.
101-102-103 Torrey Building.

Low Round Trip Home-Seekers' Rates.

Very low homeseekers' tickets will be on sale over Northern Pacific Railway June 19, July 3 and 17, August 7 and 21, to Eastern Montana points, from Billings to Sentinel Butte, N. D., inclusive.

For full information call City Ticket office, 334 West Superior street, Duluth, Minn.

One Cent a Word Each Insertion—No Advertisement Less Than 15 Cents.

FOR RENT—ROOMS.

PLEASANT FURNISHED ROOM: heart of city; modern house. 318 West Third street.

FOR RENT — NICELY FURNISHED rooms with board. 501 West Second street.

FURNISHED ROOM, 805 E. THIRD ST.

FOR RENT — 1907 EAST SUPERIOR street; ten rooms, modern, in fine condition. Stryker, Manley & Buck.

ROOMS FOR RENT. 218 W. SUP. ST.

FOR RENT—REASONABLE, TWO OR three partly furnished pleasant rooms; electric light, bath, etc. H.-26, Herald.

FURNISHED ROOM FOR RENT—SUITable for two gentlemen. Park Point. T.-60, Herald.

FOR RENT—THREE UNFURNISHED housekeeping rooms with bath, light, gas and heat; no children. 621 East Fourth street.

FOR RENT — TWO OR THREE UNfurnished and one furnished room, modern. Call at 126 East First street after 6 p. m.

TWO FURNISHED ROOMS FOR RENT. 231 East Superior street.

FOR RENT—ROOMS. 1021 WEST SUperior street.

FOR RENT—ROOM WITH PRIVATE family. Heat, gas and electric light; 'phone, bath; very select. 505 East Second street.

TWO FURNISHED ROOMS FOR LIGHT housekeeping or for two gentlemen. Apply 134 Mesaba avenue.

FOR RENT — LARGE FURNISHED room. All conveniences, for lady or gentleman. Room "C," "A" floor, Lowell Block.

FOR RENT—ROOMS. 1021 WEST MICHIgan street.

FOR RENT—FOUR LARGE LIGHT basement rooms. 222 East Second street.

BEAUTIFULLY FURNISHED FRONT parlor; modern, centrally located. Call 505 West Second street, or telephone 1519-A, Zenith.

FURNISHED FRONT ROOM, MODERN conveniences, light housekeeping permitted. 419 East Fifth street.

FURNISHED STEAM HEATED ROOM with bath. Inquire 928½ East Second St.

FOR RENT — LARGE FURNISHED front room, for one or two gentlemen, East end, eight blocks from business center; pleasant view. K. M., Herald.

FOR RENT—FLATS.

FOR RENT—FIVE ROOM MODERN flat; East end; partly furnished if desired. Old 'phone, 627-K.

FIVE ROOM MODERN FLAT; 512½ Lake avenue north. Inquire 519 Lake avenue north.

NICE FIVE-ROOM FLAT, ALL CONveniences, within five minutes' walk of Lyceum building. Call 503 West Third street.

FOR RENT—HOUSES.

MODERN PARTIALLY FURNISHED furnished cottage on Park Point. Inquire Mrs. Bywater, Thirty-first street.

8-ROOM MODERN BRICK HOUSE, 111 Second avenue east. Inquire at 127 East First street.

FOR RENT—FURNISHED COTTAGE at Pike Lake. Inquire Wm. Horkan, 430 Manhattan.

FOR RENT—VERY CENTRAL, MODern 11-room house; best location in city; good for roomers. T. 85, Herald.

FOR RENT—FOR BALANCE OF SEAson, very desirable furnished five-room cottage on Park Point. Address H.-81, Herald.

FOR SALE—HOUSES.

FOR SALE—A HOUSE AND TWO CORner lots on Main street and Sixty-fourth avenue west. Inquire 1, Sixty-fourth avenue west.

FOR SALE—LARGE FOUR-ROOM COTtage. 227 East Sixth street.

$1,700 BUYS THREE HOUSES AND corner lot; easy terms. 20 N. 5th Ave. W.

BOARD OFFERED.

THE BAY VIEW, 301 EAST THIRD street. 'Phone 1741-L.

ROOM AND BOARD, CENTRAL AND pleasant, beautiful lake view, table board the best. Call 1002 East Superior street.

BOARD AND ROOM. 117 E. THIRD ST.

BOARD AND NICELY FURNISHED rooms at 122 East First street.

BOARD AND ROOM. 218 WEST THIRD street.

PRIVATE HOSPITAL.

MRS. HANSON, GRADUATE MIDwife; female complaints. 413 Seventh avenue east. Old 'phone 159; Zenith 1295.

BUSINESS CHANCES.

RESTAURANT FOR SALE, CHEAP, cash. 2432 West Superior street.

CIGAR AND CONFECTIONERY BUSIness in the best town on the Mesaba Range, doing first-class business. Reason for selling must leave the city. Address Mrs. H. M. Mauseau, Hibbing, Minn.

IF YOU WANT TO TAKE ADVANTAGE of a splendid opening in the newspaper business write for particulars to F. J. Kenyon, City Hall, Superior, Wis.

WIRTH'S BEDBUG KILLER.

THE SUREST, SPEEDIEST EXTERminator on the market. 13 West Superior street.

PERSONAL.

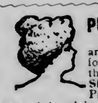

PURE, SAFE AND SURE!

Dr. Roger's Tansy Pennyroyal and Cotton Root Pills. A test of forty years in France has proved them to *positively* cure SUPPRESSION OF THE MENSES. Special Price reduced to $1.00 per box. Mailed in plain wrapper. Imported direct from Paris, France, by W. A. ABBETT, Druggist Duluth, Minn., 201 West Superior Street.

DENTISTS.

DR. L. P. COLBORN, 409 SUPERIOR ST.

SCIENTIFIC PAINLESS DENTISTRY. Lee & Turley, 114-116 West Superior St.

DR. BURNETT, top floor Burrows Bldg.

STOVE REPAIRING.

REPAIRS FOR OVER 10,000 DIFFERent stoves in stock. Duluth Stove Repair works. Wiggerts & Son. Both 'phones. 217 East Superior street.

One Cent a Word Each Insertion—No Advertisement Less Than 15 Cents.

FOR SALE — MISCELLANEOUS.

FOR SALE—ONE SIDEBOARD, ONE bed and mattress; 205 Fifth avenue east.

FOR SALE — TWO HOUSES, ON EASY payments. J. J. Frey, West Duluth.

REMINGTON TYPEWRITER — SELL cheap. Room 15 over Oak Hall Clothing store.

CASH REGISTERS. THE HALLWOOD Leader, $125.00, does the same work as other registers selling at double the price. Accurate, reliable, high-grade. Write for descriptive matter. The Hallwood Register company, 80 Yale street, Columbus, Ohio.

FOR SALE—PARTY LEAVING CITY wishes to sell boarding house; full of boarders and very central; doing good business. H. 28, Herald.

EIGHT-FOOT SHOW CASE FOR SALE —Goldberg, 501 West Superior street.

FOR SALE—HYDRAULIC LIFT, 8 FT. 6 in. in length; will lift load of from 3,000 to 5,000 pounds. Inquire foreman, press room, Herald.

FOR SALE—ONE STEINWAY PIANO, new, in perfect condition; cost $570; will sell for $400. Address P. 86, Herald.

IRON WORKING AND WOOD WORKing machinery; large stock of second-hand and new. Northern Machinery company, Minneapolis.

DID IT EVER OCCUR TO YOU THAT it would be profitable to prowl around our book store or write for what you want? We buy, sell, exchange all kinds of books. Lundberg & Stone, 221 West Superior street.

FOR SALE—THOROUGHBRED FOX terrier pup; 710 West Second street. New 'phone, 330-A.

FURNITURE OF SEVEN ROOM HOUSE 121 Fourth avenue west.

FOR SALE—AUTOMOBILE, 7-HORSE power gasoline runabout in good running order. Will sell cheap, getting larger car. H 97, Herald.

FURNITURE FOR SALE—CONTENTS of six room furnished flat for sale cheap, if taken quick. John A. Erickson, 32 North Twenty-first avenue west.

FOR SALE—CHEAP, SOLID OAK BED, woven wire springs; first-class condition; snaps. 417 East Superior street. New 'phone, 6152.

FOR SALE—BABY CARRIAGE; GOOD condition; cheap; 617 East Fifth street.

FOR SALE — ONE NO. 4 VARIETY moulding machine with head and knives; one 36-inch iron top band saw machine; shafting, hangers and pulleys. All new, at low figures. Duluth Electrical & Construction company, 210 West First street.

NEW NATIONAL CASH REGISTER AT one-third less than cost. Ehle, 103 East Superior street.

FOR SALE—SEVENTY-HORSE POWER engine. Woodruff Lumber company.

FOR SALE—TWO SHOW CASES AND counters, 10 and 12 feet long. Call at E. E. Esterly, 428 West Superior street.

BUY PLUMBING SUPPLIES DIRECT—Wholesale prices. Save on every article. Only first-class goods handled. Prompt attention to every order. Send for catalogue. B. G. Karol, 235 West Harrison street, Chicago, Ill.

FOR SALE—TWO DELIVERY WAGONS —212 West Michigan street.

$3 TO $5 PER ACRE CASH, BALANCE crop payments, buys some of the best land in Wells Co., N. D. Let us tell you about it. Fessenden Land Co., Fessenden, N. D.

FOR SALE—SIX-POCKET PARLOR pool table, good as new; a snap. Dr. Reinhart, Second avenue west and Superior street.

MAKE HAY WHILE THE SUN SHINES with Keen Kutter scythes. Every one warranted. Sold by Jos. Fox, 627 W. Sup.

FOR SALE — SCHOONER-RUG SAILboat. Inquire 225 East Fourth street.

WANTED—YOU TO KNOW THAT OUR 50c per dozen photos are the best. It will cost you nothing to see the samples. We are here to show you. Elyphotographer, opposite the Bijou theater.

AGENTS WANTED.

AGENTS WANTED TO KNOW THAT we cover four times as much territory and can offer you a better all-around proposition than any of our competitors. Call and investigate. Gately Supply company, 8 East Superior street.

FOR RENT—STORES.

FOR RENT—STORE BUILDING, 2302 West Superior street. Inquire Duluth Brewing & Malting Co. 'Phones 241.

STORE FOR RENT—325 EAST SUPErior street.

OLD CLOTHES BOUGHT.

HIGHEST PRICES PAID. L. SIDEN, 11 Fifth Ave. W. Zenith 'phone 1521-D.

G. SHAPIRO, 721 W. SUP. ST., BUYS and sells old clothes. Zenith, 1852-X.

MILLINERY.

Miss Fitzpatrick, 502 E. 4th. Old 'phone.

M. A. COX, 330 EAST FOURTH STREET

IF YOU WILL BRING

Suit to 10 Fourth avenue west we press it for 50c; pants, 15c. J. Oreckovsky.

TENTS AND AWNINGS.

FOIRIER & CO., 103 East Superior street.

CHEMIST AND ASSAYER.

C. F. JOYCE, 631 MANHATTAN BUILDing. Old 'phone 1614.

OPTICIAN.

C. C. STAACKE, 305 NEW JERSEY building.

CIVIL ENGINEER.

DULUTH ENGINEERING CO.—W. B. Patton, Mgr., 613 Palladio Bldg. Specifications prepared and constructions superintended for waterworks, sewers, etc.

CLAIRVOYANT.

PROF. LEROY, CLAIRVOYANT AND business medium is permanently located at 1212 Tower avenue, Superior, Wis., and may be consulted daily on all affairs of life.

GINSENG.

THE CROP THAT IS WORTH ITS weight in sterling silver. Write today for folder, giving prices of nursery stock, roots and seeds for fall delivery. Address Vail's Gingseng Garden, Marshalltown, Iowa.

One Cent a Word Each Insertion—No Advertisement Less Than 15 Cents.

LOAN OFFICES.

WE LOAN MONEY ON WATCHES, diamonds and all articles of value. Established the longest. The most reliable, up-to-date place in the city. All business strictly confidential. Fire and burglar-proof safes. Crescent Brokers, 413½ West Superior street.

MONEY TO LOAN.

MONED TO LOAN ON FURNIture, pianos, cattle, horses, wagons and all kinds of personal property; also to salaried people on their own notes. Easy payments.
WESTERN LOAN COMPANY,
521 Manhattan Building.
New 'phone, 026. Old 'phone, 759-R.

ONE MONTH FREE—DURING THE month of August we will give all new customers one month extra (no interest) on all loans for three months or more. We will loan on your furniture, pianos, horses, wagons, or if you are holding a permanent position, your plain note without security. Remember, everything is confidential. Come and see us. Rates cheaper than the cheapest. Duluth Finance company, 301 Palladio building, third floor.

MONEY TO LOAN ON FURNITURE and all kinds of personal property; also buy notes and second mortgages. Union Loan company, 210 Palladio building.

MONEY TO LOAN — ANY AMOUNT. Cooley & Underhill, 208 Exchange building.

LOANS ON FURNITURE, PIANOS, horses, wagons and all kinds of personal property. Also to salaried people on their own note; weekly or monthly payments; reasonable rates. New 'phone 883; old 'phone 626-M. Minnesota Loan company, 205 Palladio.

MONEY TO LOAN ON DIAMONDS, watches, furs, rifles, etc., and all goods of value, $1 to $1,000. Keystone Loan & Mercantile Co., 16 West Superior street.

MONEY SUPPLIED TO SALARIED people and others upon their own notes, without security; easy payments. Offices in 57 cities. Tolman's, 509 Palladio building.

LOANS MADE ON FARM LANDS, timber lands and city lots. J. A. Crosby, 209 Palladio building.

SITUATIONS WANTED— MALE.

WANTED — POSITION BY EXPERIenced clerk; five years' experience; prefer clothing or shoe store; can furnish best of references. Address T 61, Herald.

WANTED—CLERICAL WORK EVENings by competent young man, or would like to hear of good business opening. T. 56, Herald.

BOOKKEEPER AND GENERAL OFfice man desires position; experienced, rapid and accurate. Can furnish good city references. J 62, Herald.

WANTED—POSITION AS BOOKKEEPer; can operate typewriter. H 80, Herald.

FIRST-CLASS ENGINEER DESIRES position. 425 Fourth avenue east, H. C. Getty.

WANTED—POSITION BY RELIABLE thrashing machine engineer in North Dakota. Address Box 75, Cloquet, Minn.

SITUATIONS WANTED— FEMALE.

YOUNG LADY WANTS POSITION IN country town; stenographer and general office work; good correspondent. M, Herald.

WANTED—BY EXPERIENCED DRESSmaker sewing out by the day. No. 3 Munger Terrace.

LOST AND FOUND.

LOST—IN TORREY BUILDING, NINTH floor, small diary and red letter case. Finder please leave same with elevator man at Torrey building.

LOST—BETWEEN SEVENTH AVENUE and Third avenue west and Superior street, two worked pillow tops. Return to Herald office for reward.

LOST—SMALL RED COW OUT OF Lake avenue herd. Had small horns and rope around neck. Notify Peoples Moving Co.

LOST—WATCH FOB BEARING INItials M. H. S. Finder please leave at 613 Palladio building for reward.

LOST OR STOLEN ON STEAMER Newsboy last night, ladies coat. Finder please return to 2114 West Second.

SPALDING MANICURE PARLOR.

MASSAGE AND SCALP TREATMENT Room 19, Spalding hotel.

CARPET CLEANING.

CARPETS CLEANED ON THE FLOOR by compressed air; the only compressed air cleaner in the city. Rugs made from old carpets. Interstate Rug company, 1701-1703 West Michigann street. Both 'phones.

WANTED—TO RENT.

WANTED—FURNISHED COTTAGE ON Park Point for about a month. Mrs. D. R. Black, 1517 East First street.

DULUTH DYE WORKS.

FRENCH DRY CLEANING AND fancy dyeing. We sponge and press your clothes by the month. Work guaranteed. Both 'phones. 310 East Superior street.

ZENITH CITY DYE WORKS, LARGEST and most reliable works in Duluth. First-class work guaranteed. Work called for and delivered. Both 'phones. 6 East Superior street.

INSTRUCTIONS.

SPANISH LESSONS. 519 E. FIFTH ST.

STENOGRAPHER.

GRACE BARNETT, FIRST NAT. BLDG.

One Cent a Word Each Insertion—No Advertisement Less Than 15 Cents.

HELP WANTED—FEMALE.

WANTED!
EXPERIENCED SALESLADY
FOR HOSIERY AND
UNDERWEAR DEPARTMENT.
Scandinavian preferred.
Apply at once, with references.
JOHNSON & MOE.

WANTED—GOOD KITCHEN GIRL AT Park hotel, Fond du Lac. Apply at steamer Newsboy for free fare.

WANTED—LADIES' CLOTHES IRONers at once. Good pay. Peerless Laundry.

WANTED—YOUNG GIRL FOR LIGHT housework. Mrs. Dunlop, 3103 Minnesota avenue, Park Point.

WANTED—A GIRL FOR GENERAL housework. Inquire Oreck's Jewelry store, 416 West Superior street.

NIGHT COOK AND TWO DINING room girls. Du Quesne Hotel, Proctor, Minn.

WANTED—A GIRL 16 YEARS OLD; NO washing; small family, at 923 East Fifth street.

WANTED — GIRLS. APPLY UNION Match company, West Duluth.

GIRL WANTED — FOR GENERAL housework. 1416 East First street.

WANTED — A GIRL FOR LIGHT housework; one who can go home nights preferred; good wages. Apply at 317 East Sixth street.

GIRL WANTED FOR GENERAL housework; 429 Third avenue west.

WANTED—COMPETENT GIRL FOR general housework. Apply 1919 East Second street.

GIRL TO WORK FOR ROOM AND board; 113 East Second. Old Phone 1415-N.

WANTED DINING ROOM GIRL, OHIO Restaurant, 617 West Superior street.

WANTED—DINING ROOM GIRL, No. 1232 East First street. $18 per month.

WANTED — A NEAT COMPETENT girl for general housework. Apply 521 West First.

WANTED COMPETENT, EXPERIenced stenographer immediately. 405 Lonsdale building.

WANTED — EXPERIENCED SECOND girl. Call Mrs. H. C. Marshall, 2302 East Fifth street.

WANTED — GOOD GIRL; GENERAL housework. 1505 East Superior street.

WANTED—TWO SALESLADIES AT A. Freimuth's dry goods store, West Duluth.

WANTED—A GIRL FOR GENERAL housework; small family. 1817 East Tenth street.

WANTED — WOMAN FOR HOUSEwork, one who can go home nights. 1516 East Second street.

NURSE GIRL WANTED; 1213 EAST Superior street. Mrs. A. M. Balfany.

WANTED—A NURSE GIRL, MUST BE 18 years old. 127 Twenty-first avenue east.

WANTED—WOMAN TO DO NURSING; at once. Call at 407 East Sixth street.

MANGLE GIRLS WANTED AT LUTES' laundry.

WANTED—DINING ROOM GIRL; 620 West Superior street, Duluth Cafe.

GIRL FOR LIGHT HOUSEWORK AND to care for young child; good wages; 204 South Eighteenth avenue East.

STENOGRAPHER FOR GENERAL office work. Apply in own handwriting. State references. H.-78, Herald.

GIRLS WANTED AT LUTES' LAUNdry.

WANTED—NURSE GIRL TO CARE for child 2 years old. 1505 East Second street.

WANTED—A WASHWOMAN. CALL 1902 East First street.

WANTED—GOOD SECOND COOK, MIDland hotel, 210 West Second street.

WANTED—A COOK; BEST WAGES. 1401 East First street.

WANTED—GIRL IN PACKING ROOM, Aroma Coffe company, 16 and 18 Lake avenue north. Apply at once.

WANTED—A GIRL O RWOMAN FOR housework in small family. Apply room 414, St. Luke's hospital, Mrs. Bloom.

WANTED — GIRL FOR GENERAL housework; 1727 East Superior street.

WANTED—A GIRL FOR GENERAL housework at 112 East Third street.

WANTED — GIRL FOR GENERAL housework. Apply Northern Hardware Co.

WANTED — A DINING ROOM GIRL. Sixth avenue hotel, 629 West Mich. St.

WANTED—AN EXPERIENCED DINing room girl. Address Hotel McNeil, Eveleth, Minn.

WANTED—A DINING ROOM GIRL AT the Palmer house, 108 West First street.

WANTED—COMPETENT NURSE MAID Apply at 1714 East First street.

WANTED—COMPETENT COOK; REFerences required. Mrs. J. B. Cotton, 1617 East First street.

WANTED — COMPETENT GIRL FOR second work; 1222 East First street.

WANTED — MAID FOR GENERAL housework; must be competent; good wages; 218 Tenth avenue east.

WANTED—AT MRS. CALLAHAN'S EMployment office, 15 Lake avenue north, cook and second cooks, pantry girls, waitresses and dishwashers.

WANTED—EVERY WOMAN TO TRY Dr. Le Gran's Female Regulator, guaranteed. Kugler, Your Druggist, 108 West Superior street.

WANTED—GIRLS FOR ALL KINDS OF work at Mrs. Somers' Employment office, 17 Second avenue east. Both 'phones.

WANTED—GIRL TO ASSIST WITH housework; 1215 East First street.

WANTED—FIRST-CLASS COOK AT once; good wages will be paid; 1002 East Superior street.

TRUNKS AND VALISES.

SAVE MIDDLEMAN'S PROFITS. Duluth Trunk Factory, 220 W. Sup. St.

UPHOLSTERING and REPAIRING

ED OTT, No. 6 W. First St. Both 'phones.

SATIN SKIN SPECIALTIES.

A satin skin secured using Satin Skin cream and Satin Skin face powder. 25c.

One Cent a Word Each Insertion—No Advertisement Less Than 15 Cents.

HELP WANTED—MALE.

WANTED—FOR THE U. S. MARINE corps, men between ages of 21 and 35. An opportunity to see the world. For full information apply in person or by letter to No. 5 South Fifth avenue west.

WANTED — EXPERIENCED STENOGrapher and bookkeeper, grain office. Address G.-58, care Herald, with references.

WANTED—INDUSTRIOUS, ENERGETic boys. Apply 107 West Michigan St.

WANTED — BELL BOY AT THE Spalding.

MEN TO LEARN BARBER TRADE. Splendid opportunity now. Catalogue free. Moler Barber college, Minneapolis

WANTED—THREE MACHINISTS AND one boilermaker. Address William Moore, Master Mechanic, Virginia, Minn.

WANTED—AN EXPERIENCED DRY goods salesman from the country preferred, with general knowledge; good position for steady man. Alexander Reid & Co.

WANTED—A MAN FOR INSIDE WORK good position for right party. Aroma Coffee company, 16-18 Lake avenue north. Apply at once.

MEN WANTED TO COME TO US IF you are suffering from any disease peculiar to your sex. We cure Varicocele, Syphilis, Stricture, Gonorrhoea, Bladder and Kidney diseases, Lost Vitality and all pelvic troubles. Established in Duluth. We cure to stay cured, and you can take our opinion as final. If your case is curable, we will cure you. Progressive Medical association, No. 1 West Superior St., upstairs.

WANTED—25 LABORERS FOR SAWmill out West; common laborers $2.25; day pilers, $2.75; work for company year 'round; board $4; free fare. The Land Employment company, 511 West Superior street.

WANTED AT ONCE—COOK FOR CAMPing party. Apply boys' department Y. M. C. A., Sixth avenue east and Third street.

WANTED—AT ONCE, 3 CARPENTERS. Apply at new building, Woodland avenue and St. Andrews street, Hunter's Park.

LOGGING CONTRACT TO LET—WE have 150 million feet mixed hemlock, hardwood and pine timber in Northern Wisconsin, to be logged at the rate of 12 to 15 million feet per year. Want land cleaned of all timber, including pulpwood, cedar posts, poles, etc. Work to commenced Fall of 1907. Party must be financially responsible and experienced in logging mixed timber by rail. Send references stating who you have logged for before. Address "Logging Contract, care Evening Herald.

WANTED—GOOD DRUG CLERK AT Max Wirth's drug store.

WANTED—EXPERIENCED INSTALLment collector, familiar with Duluth and Superior; first-class man. Interstate Mercantile Co., 231 East Superior street.

WANTED—MAN TO WORK ON DAIRY farm, Take Woodland car. Woodland Dairy.

WANTED — EXPERIENCED BOOKkeeper; answer in own handwriting, stating age, experience and salary expected. Address H 77, Herald.

WANTED—GOOD KNOT SAWYER, $2.50 per day summer and winter. Address Howard Wilson, Powers, Minn.

WANTED—A HANDY MAN TO WORK around band saw and man around planer and matcher. Duluth Lumber company, 304 Garfield avenue.

WANTED—EXPERIENCED CLOTHING salesman. Call Fifth Avenue Clothing store.

NORTH DAKOTA, MONTANA AND Manitoba laborers, station men and teamsters. Free fare. Ship daily men for Michigan, Wisconsin, Minnesota. Harvest tickets to Dakota. National Employment Co., 431 West Michigan street No. 50 Fifth avenue west.

MEN WANTED—TO SMOKE NONE but home-made union label cigars, thereby assisting in the upbuilding of our city.

STENOGRAPHER AND GENERAL office work. Apply in own handwriting. State references. H.-79, Herald.

BARBER WANTED, FIRST-CLASS Man. H. F. Knowles, Two Harbors, Minn.

100 MEN WANTED TO INVEST $5 PER month for ten months in drilling for lead and zinc in Southern Wisconsin. Every investor to be on the ground floor. We have some of the most promising leases in the entire district. Full particulars with Duluth & Superior references on receipt of address. Homestake Development Co., Benton, Wis.

WANTED—A CUPOLA TENDER; GOOD wages to the right man; come at once. Virginia Foundry & Machine company, Virginia, Minn.

MANICURING, HAIRDRESSNIG.

CURLS, SWITCHES AND POMPAdours at Knauf Sisters' Hair store, 101 West Superior street.

PRACTICAL UPHOLSTERING.

C. F. FORSELL—GOOD WORK GUARanteed. 338 East Sup. St. Zenith 949.

FOR SALE—COWS.

IF YOU NEED A FRESH MILCH COW see E. Carlson. Twenty-second avenue west and Twelfth street. Zenith 'phone, 1654D.

FOR SALE—FRESH MILCH COW. 6415 Cody street, West Duluth.

S. M. KANER WILL ARRIVE WITH A carload of fresh milch cows Thursday, Aug. 9, 1219 East Seventh street. Zenith 'phone 1387.

J. E. JOHNSON ARRIVED WITH carload of fresh milch cows. 701 S. 23rd Ave. E. Zenith 'phone 1853-X.

FRESH MILCH JERSEY COW FOR sale; choice of two. 828 East Third street.

TIMBER LANDS BOUGHT.

I BUY STANDING TIMBER; ALSO cut-over lands. Geo. Rupley, 404 Lyceum.

Sheldon-Mather Timber Co. 510 First Natl bank. Duluth, Minn. Duluth 'phone 1591.

PRIVATE HOSPITAL.

PRIVATE HOME FOR LADIES DURing confinement. Perfect seclusion. Infants adopted. Box 86, Anoka, Minn.

Mrs. A. Ferguson, graduate midwife, 617 Fifth Ave. east. Zenith 'phone 1635-Y.

MRS. H. OLSON, MIDWIFE, PRIVATE hospital, 329 North Forty-eighth avenue, West Duluth. Zenith 3124-X.

UNITED BROTHERHOOD OF CARPENTERS AND JOINERS OF AMERICA, No. 1461, Dock and Ship Carpenters, meet every Friday evening at Sloan hall, Twentieth avenue west. George Nettleton, president, 5709 Cody street, West Duluth; F. J. Monkhouse, secretary, 6138 Grand avenue east.

One Cent a Word Each Insertion—No Advertisement for Less Than 15c.

SECRET SOCIETIES.

MASONIC.

PALESTINE LODGE, NO. 70, A. F. & A. M.—Regular meetings first and third Monday evenings of each month, at 8:00 o'clock. Regular meeting Aug. 20. Work third degree. Charles A. Bronson, W. M.; H. Nesbit, secretary.

IONIC LODGE, NO. 186, A. F. & A. M.—Regular meetings second and fourth Monday evenings of each month, at 7:30 o'clock. Regular meeting Aug. 13. Work. John Cox, W. M.; H. S. Newell, secretary.

KEYSTONE CHAPTER, NO. 20, R. A. M. Stated convocations second and fourth Wednesday evenings of each month, at 8. Next convocation Sept. 12, 1906. Charles H. Payne, H. P.; Alfred Le Richeux, secretary.

DULUTH COMMANDERY, NO. 18, K. T. —Stated conclave, first Tuesday of each month at 8:00 p. m. Next conclave Tuesday, Aug. 7, 1906. James L. Owen, eminent commander; Alfred LeRicheux, recorder.

SCOTTISH RITE.

Regular meetings every Thursday evening of each month, at 8 o'clock. No meeting until further notice. J. E. Cooley, secretary.

EUCLID LODGE, NO. 198, A. F. & A. M. —Regular meetings first and third Wednesday evenings of each month at 7:30 o'clock. Next meeting Aug. 8. Work—Third degree. W. J. Darby, W. M.; A. Dunleavy, secretary.

DULUTH LODGE, NO. 28, I. O. O. F. Meets every Friday evening at Odd Fellows' hall, 10 Lake avenue north. Next meeting, Aug. 10. Work—First degree. C. H. Troyer, noble grand; H. A. George, recording secretary.

K. O. T. M.

DULUTH TENT, NO 1, MEETS FIRST and third Wednesday evenings at 8 p. m., during August and September. Next meeting August 15th. Office in hall, hours, 10 a. m. to 1:30 p. m. daily; also Saturday evenings. J. P. Peterson, commander, 207 West Third street; J. B. Gelineau, record keeper, 224 West First street.

MODERN SAMARITANS.

ALPHA COUNCIL, NO. 1, meets at Elks hall every Thursday evenings at 8 o'clock. Next meeting Aug. 9th. Samaritan degree. T. J. McKeon, G. S.; Lucy Purdy, L. G. S.; Wallace P. Wellbanks, scribe; T. A. Gall, financial scribe.

A. O. U. W.

FIDELITY LODGE, NO. 103, meets at new Maccabee hall, every Thursday evening at 8 o'clock. J. Patshowski, M. W.; W. W. Fenstermacher, recorder; O. J. Murvold, financier, 217 East Fifth street.

A. O. U. W.

DULUTH LODGE, NO. 10, meets in Odd Fellows' hall every Tuesday evening at 8 o'clock. William J. Stevens, M. W.; H. V. Ivens, recorder; T. J. St. Germain, 110 First avenue west, financier.

KNIGHTS OF PYTHIAS.

NORTH STAR LODGE, NO. 25, meets every Tuesday at 115 West Superior street. J. A. Wharton, C. C.; T. L. Foss, K. R. S.

I. O. F.

COURT COMMERCE, NO. 3283, Independent Order of Foresters, meets first and third Friday evenings at 8 o'clock at Rowley's hall, No. 112 West First street. Next regular meeting, Aug. 17, 1906. Initiation. C. S. Palmer, C. R.; W. W. Hoopes, R. S.

M. W. A.

IMPERIAL CAMP, NO. 2206, meets at Maccabee hall, 224 West First street, second and fourth Tuesdays. Visiting members always welcome. S. F. Staples, V. C.; N. P. Turnbladh, banker; C. P. Earl, clerk, Box 411.

CLAN STEWART, NO. 50, O. S. C., Meets first and third Wednesdays of each month at 8 p. m., in Folz hall, West Superior street. John G. Ross, chief; Malcolm MacDonald, secretary; John Burnett, financial secretary, 10 Mason flats. Next meeting Wednesday, Aug. 15. Initiation.

ROYAL LEAGUE.

ZENITH LODGE, NO. 161, Royal League, meets in Elks' hall first and third Monday evenings at 8 o'clock. George L. Hargreaves, archeon; L. F. Murray, scribe, 1815 East Fifth street.

KNIGHTS OF THE LOYAL GUARD.—Subordinate division, No. 132, Hall A, Kalamazoo block. The Hall A, Kalamazoo block. E. F. Heller, captain general; H. V. Holmes, paymaster, 415 Fifteenth avenue east; Mrs. Mary P. Foster, recorder, 729 Third avenue east.

MODERN MACCABEES—ZENITH CITY Tent, No. 1044, meets every first and third Thursdays of the month at Rowley's hall, 112 West First street. Commander, Charles E. Norman; record keeper and finance keeper, A. G. Case, care Union depot, after 1 p. m., residence, 412 West Fourth street.

INTERNATIONAL UNION OF STEAM Engineers—Local union, No. 15, meets first and third Thursday evenings, third floor, room 2, Axa building. President, Joan F. Gogins; vice-president, O. C. Hanson; financial secretary, E. V. Robinson; recording secretary, I. W. Gilleland; treasurer, C. J. Wendt; conductor, Andrew Wold; guard, William Beatty.

U. O. F.

COURT EASTERN STAR, No. 86, meets the first and third Tuesdays of each month at Maccabee hall, 224 West First street. Visiting brothers and sisters always welcome. Next meeting Tuesday, Aug. 21st. J. B. Gelineau, 2529 Minnesota avenue; Harry C. R., Milnes, treasurer, office at hall.

WOODMEN OF THE WORLD.

ZENITH CITY CAMP NO. 5 meets every second and fourth Monday at old Masonic Temple, fifth floor. H. H. Saxton, C. C.; J. H. Larkin, banker, Gately's store; James Blackwood, clerk, 412 Lake avenue south. All visiting sovereigns welcome.

18 PAGES

DULUTH EVENING HERALD.

18 PAGES

TWENTY-FOURTH YEAR. SPECIAL MAIL EDITION FOR: SATURDAY MORNING, AUGUST 11, 1906. (ON TRAINS, FIVE CENTS.) TWO CENTS.

MINNESOTA HISTORICAL SOCIETY

ATTEMPTS ON LIVES OF OFFICERS TRACED TO THE REVOLUTIONISTS

The Russian Government Makes Arrests for Attempted Murders.

Girl Student, Daughter of a General, is One of Suspects.

Explanation to be Made Peasants of Dissolution of Parliament.

St. Petersburg, Aug. 10.—The attempts on the lives of Vice Admiral Doubassoff, on May 6, and of Gen. Nepulieff, commander of the Sebastopol fortress, on May 27, have been traced to the "Flying fighting organization" of the social revolutionists, of which Savinkoff, a member of the central committee of the social revolutionists, and Lieut. Kholschevnikoff, formerly of the Black sea fleet, were leaders. Savinkoff was arrested on suspicion of complicity in the attempt on Gen. Nepulieff, but he escaped two days later.

Doubassoff's assailant, who was killed by the explosion of his own bomb, has been positively identified. A girl student, Malle Mishtchenko, who was involved in the conspiracy, had three of her fingers blown off, and was otherwise terribly mutilated, while loading a bomb. She is a daughter of Gen. Mishtchenko of St. Petersburg, a member of the military council.

About 400 of the Cronstadt mutineers will be tried by courtmartial.

The central prison bureau has sent out a circular warning to the wardens of penitentiaries to be on their guard against a new revolutionary organization, formed to release political prisoners, with the aid of sympathetic keepers and guards. Many jail deliveries are already attributed to the work of this organization.

Governor Zinovieff of St. Petersburg has instructed the subordinate officials in the country to explain to the peasants that the emperor dissolved parliament only because the members wasted time in making inordinate demands, like their insistence on the granting of general amnesty, which would turn loose robbers and murderers, and their urging the abolition of the death penalty, even for a de-

(Continued on page 2, first column.)

STOCKHOLDERS ARE ASSESSED

San Francisco Water Company Takes Steps to Get Money.

San Francisco, Aug. 10.—The Examiner today says: The Spring Valley Water company directors decided yesterday to make an assessment of $3 per share on the 280,000 shares of stock of the corporation. By this means the company will get into its treasury $840,000 in cash, $200,000 of which will be used to pay matured interest on bonds, and $640,000 for rehabilitation work in the burned district.

The 280,000 shares of stock are held by about 2,000 people in this city, Los Angeles, Chicago, New York, Boston, London and Berlin. The majority of stock is owned in San Francisco.

The company was recently reorganized. On Sept. 1 its old bonded debt of $14,500,000 will be cancelled by payment in cash, or by a substitution of new 4 per cent bonds, the old ones being 5 and 6 per cent.

QUITS PACIFIC COAST.

New Hampshire Insurance Company Withdraws and Gives Reasons.

Manchester, N. H., Aug. 10.—In announcing that the New Hampshire Fire Insurance company has suspended business on the Pacific coast, officers of the company gave out the statement today saying that the suspension is due to the fact that the company desires to permit the unsettled conditions in San Francisco and the Pacific slope generally to adjust themselves before taking on further liability.

"The company," the statement says, "has not withdrawn from the several states, which were operated under its Pacific coast department, but has instructed its manager at San Francisco to suspend writing business for the present, preferring to await the results of the period of reconstruction and to publish further information as to the possible results of legislation in California."

The company's losses at San Francisco, the statement says, will be settled for about $500,000. The company's statement of January 1, showed a capital of $1,000,000 and a net surplus of $1,250,000.

TO MEET IN HOLLAND

Copenhagen, Aug. 10.—The conference of the international league of woman suffragists today decided to hold the next conference in Holland in 1908, in connection with which there will be mass meetings at Amsterdam, the Hague and Rotterdam. The conference also decided to publish an official paper, in English, in the interest of the suffrage movement.

THE CHAIN OF PRAYER

Bishop William Lawrence of Episcopal Church Repudiates It.

Letters Regarding It Coming From All Over the World.

Boston, Aug. 10.—So much annoyance has been caused to the Right Rev. William Lawrence, Episcopal bishop of Massachusetts, by the flood of letters which has been pouring in for several months regarding the so-called "Endless chain of prayer," which was alleged to have been started by him, that the bishop has found it necessary to issue the following denial that he is connected with the matter:

"The endless chain of prayer, said to have been written by Bishop Lawrence is a hoax. Bishop Lawrence of Massachusetts never wrote it and knows nothing about it. It is the work of some demented or mischievous person."

A denial that such a scheme had been started by any church official or dignitary was prominently published in all the Episcopal church papers as well as in the local secular papers in many cities. The church officials also sent to Episcopal clergymen throughout the country a letter describing the hoax. Despite this, however, there is scarcely a day when Bishop Lawrence does not receive letters containing inquiries concerning it. Such queries have come recently from Florida, Texas, Northern and Western states and points in Canada, while only this week a query regarding it, was received by Bishop Lawrence from Paris, France.

The prayer begins with an invocation for divine mercy on all mankind and says it was sent by Bishop

Continued on page 2, third column.)

IS TOO ACTIVE POLITICALLY

Charge Preferred Against Deputy Surveyor of Port of New York.

New York, Aug. 10.—Formal charges of "pernicious political activity" were preferred yesterday against Collin H. Woodward, deputy surveyor of the port, who is a candidate for the Republican leadership of the new Twenty-third assembly district. Copies of the charges were forwarded to President Roosevelt at Oyster Bay and to the United States civil service commission, with a request for their immediate consideration.

The charges were drawn up at a meeting of the executive committee of the Fenton Republican club, which claim to be the "regular" Republican organization of the Twenty-third district.

It is alleged that Woodward has sent into the district more than 100 detailed laborers recently appointed by the United States surveyor of the port, who are "soliciting, cajoling and intimidating" enrolled voters to support him at the approaching primaries.

STRANGLED AND LOCKED IN A CAR

Young Country Boy Was Brutally Beaten and Robbed.

Elroy, Wis., Aug. 10.—To fall among thieves at an uncanny time of night, to be beaten and strangled and tied fast, and helpless, to be cast into a freight car and locked up, there to die of thirst, and starvation, if no one came to save, was the experience of L. O. Drum in Elroy.

Drum, an unsophisticated country boy of 21, stopped in Elroy, while on his way to Chicago. At 1 o'clock yesterday morning he was pounced upon in a dark corner by three men and speedily choked into submission and his feet and hands tied. When he had been strangled so that he could not speak, and when he could scarcely move hand or foot, he was lifted up and carried by the thugs to a half-filled lumber car. His captors threw him upon the floor as though he were no more than a stick of timber, and nailing and locking the car left him in his misery. Robbery was the motive of the attack, for the men took $9 from their victim, all he had.

Hours later Thomas Hennessy, an Omaha freight brakeman, found the half conscious boy in the car. Prostrated with the torture he had passed through and chastened and cowed in spirit, Drum was released from his prison and his thongs cut and a general alarm given. One of the desperadoes was caught here yesterday morning and the other two are said to be in custody at Baraboo. Some $6 of Drum's money was found on the fellow taken here.

BRIGANDS ON BICYCLES.

Moscow, Aug. 10.—A band of brigands on bicycles is systematically robbing village churches in this vicinity avowedly with the intention to secure funds for the revolutionists.

E. H. HARRIMAN NOW HAS COMPLETE CONTROL OF WELLS, FARGO & CO.

Dominated Annual Meeting of Company and Routed Opponents.

Elected Officers and Defeated Every Move Made by Opposition.

Stokes Crowd in Considerable Minority and Accomplishes Nothing.

New York, Aug. 10.—At the annual meeting of the stockholders of Wells, Fargo & Co., here, yesterday, the ticket of thirteen directors, headed by E. H. Harriman, and composed of members of the present board, was elected over a ticket named by counsel for Walter C. Stokes, who has been leading an "opposition" movement. The result was not announced until late last evening, the listing of proxies, etc., being carried on under the closest scrutiny. The final vote for the Harriman ticket was 45,756 to 26,216 for the Stokes representatives. Not only did the Harriman administration elect directors, but it also defeated every proposition advanced by the opposition party.

The resolution offered by Samuel Untermyer, counsel for Mr. Stokes, to declare an extra dividend of 7 per cent, in addition to the dividend rate of 9 per cent, already announced, was lost, as well as the resolution offered in favor of declaring annually hereafter a 16 per cent dividend. A resolution calling for the appointment of a committee to investigate the affairs of the company also was lost.

The resolution offered by William Nelson Cromwell, counsel for the Harriman party, which in substance called for the appointment of a committee to examine the loans of the company, was adopted, as was also his resolution, which recommended that printing of the annual report be left to the discretion of the board of directors. This was among the matters which caused discussion in the minority stockholders demanding that all the report be printed.

After the meeting, Mr. Stokes sent a letter to President Evans, in which he said in part: "Although we have been unable to select our ticket, and cannot, therefore, control the action of the new board, we still insist that the views of such a large number of your stockholders should not be entirely ignored. They one and all demand that you put the stock on a 16 per cent basis. We believe that the courts will give the stockholders the desired relief."

A YOUNG HERO.

Rochester, Minn., Aug. 10.—Jumping into a swiftly running millrace, Fred Oesterreich, a 12 year old boy, seized Charles Wright, 6 years old, by the ear and succeeded in saving him from drowning.

TUGMEN AT WORK AGAIN

Striking Deckhands in New York Receive a Concession.

Railroad Boats Again Operating — Crippled Freight Movement.

New York, Aug. 10.—A large per centage of the railroad tug boats affected by the strike Wednesday night of several hundred deckhands were running today.

The Erie granted the demands of the deckhands for an increase of $5 a month in pay, but the first class deckhands, instead of getting a $10 advance will receive $5 for the present. This concession was granted pending the decision of an arbitration board.

The Lehigh Valley railroad's nine boats continued tied up this morning.

The movement of freight from the Terminals in New Jersey and Staten Island to New York city has been badly crippled. Had the strike continued there would have been a heavy loss to shippers of fruits and vegetables and other perishable freights, and much inconvenience to New Yorkers.

UNEASINESS IN HONG KONG

Overriding of Power of Inspector General is Suspected.

Hong Kong, Aug. 10.—Great uneasiness is felt here in view of the increasing evidence indicating that it is the purpose of the new board of Chinese customs at Pekin to override the power of the foreign inspector general, Sir Robert Hart. The abolishment of the new board and the re-establishment of the former powers of Sir Robert are considered by the foreign mercantile community here to be necessary in order to protect the interests of the foreign bondholders and insure the fair treatment of traders.

WILL DISPERSE THE FIGHTERS.

Washington, Aug. 10.—When the manuevers of the Atlantic fleet is completed, this formidable array of sea fighters is to be dispersed. Rear Admiral Bronson will take some of the best armored cruisers to the Asiatic station, while the other ships will be sent to different places along the coast, the principal rendezvous of most of them will be at Hampton Roads.

FIVE LIVES SACRIFICED

Pulajanes in Philippines Attack Detachment of Ten Americans.

Completely Rout Them, Kill Five and Capture Arms.

Manilla, Aug. 10.—First Lieut. John F. James and two privates of the Eighth infantry, with Surgeon Calvin Snyder and Internal Revenue Collector Williams of Illinois, were killed yesterday afternoon in a hand to hand fight with a force of Pulajanes at Julita Island of Leyte. The detachment, which consisted of ten men, was greatly outnumbered, but made a gallant fight. The Pulajanes captured three pistols, four Krag Jorgenson rifles and 300 rounds of ammunition.

Washington, Aug. 10.—Julita, where Lieut. James and others were killed by Pulajanes, is a Barrior ward of the city of Burauen, which was the scene of three serious conflicts within a few weeks.

Contract Surgeon Calvin D. Snyder was born in Baltimore, Md., on July 15, 1878, and entered the military service on August 15, 1900. He had been on duty in the Philippines since December 3, 1900. His father lives in Baltimore.

First Lieut. John F. James was born in Virginia on May 3, 1878, and entered the army from that state.

SAYS THE JUDGE WENT FISHING

Negro Roasts Court From Gallows for Not Granting Writ.

Birmingham, Ala., Aug. 10.—Earle Fletcher, a negro, who was hanged here today for the murder of Bob Payne, a fellow convict at Flat Top mines, created a scene by denouncing Criminal Judge S. L. Weaver from the scaffold just before the drop fell. He declared that the judge had granted a writ of habeas corpus to John Williams, a white man from another county, and saved his neck the day before he was due to hang, but when it came to his own case, a citizen of this county the court went fishing. Fletcher said that "going fishing" was given as an excuse for the judge to leave town to avoid granting him a habeas corpus writ.

CANNOT TAKE HONOR.

Senator Morgan Bulkley Will Not Head the G. A. R.

Hartford, Conn., Aug. 10.—United States Senator Morgan G. Bulkley, who has been mentioned as a candidate for the post of commander in chief of the Grand Army of the Republic, has announced that he could not possibly consider a nomination. His public and private duties, he says, leave him no time for further work.

MINNESOTA, THE FIRST STATE TO FURNISH VOLUNTEERS, ENTERTAINS THE VETERANS.

STENSLAND COMPANIES ARE NOW ATTACKED BY MISSING MAN'S CREDITORS

FIFTY-FIVE ARE HURT

Wreck Near Fruitland, Tex., Injures Many But Kills None.

Sleeper and Coach Went Over Embankment in Rounding Curve.

St. Louis, Aug. 10.—A special to the Post-Dispatch from Dallas, Tex., says: Fifty-five persons were injured today in an accident on the Fort Worth & Denver City railroad near Fruitland, Tex. A relief train has gone from here carying physicians. The wreck occurred about 1 a. m. on a long curve near Fruitland, the sleeper and one day coach went down a twenty-foot embankment.

The injured: Coleman Alvarado, serious; Joe David, Longview, serious; F. Carron, Amarillo, serious; F. A. Gaston, Bowie, slight; one Chinaman, seriously; Pullman conductor, slightly; A. Kernan, Dallas, arm broken and shoulder dislocated; T. F. Ballon, Matador, serious; O. W. Lasiter and wife, Quanah, wife hurt head and body, man head and back; Leslie Stillings, Bowie, internal; S. A. Roberts, conductor, Fort Worth, scalp wounds; Mr. and Mrs. R. N. Miller, New Boston, scalp wounds and hurts on chest and back; Mrs. Millers, injuries serious; J. W. Thorn, Reeves, shoulder hurt; P. T. Bouldin, Matador, scalp wounds; W. H. Myers, Henrietta, internal injuries, very serious; W. E. Robinson, Hereford, Tex., back and shoulder hurt; H. W. Cole, Temple, Tex., internally, serious; J. F. Smith, postoffice, slight; J. B. Rymer, Walnut Springs, scalp and knee wounds; Mrs. R. M. Hensley, son and daughter, Prosper, all hurt about heads; Miss Webb and father, hurt back and shoulder; Miss May Saunders, Fort Worth, nose cut; Mrs. Jennie Edwards, Cleburn, slight; M. C. Clemens and wife, Fort Worth, slight; J. C. Blanke and wife, San Marcos, slight; E. J. Evans, Wichita Falls, arm and shoulder hurt; W. A. Snyder, Oklahoma, shoulder hurt; Henry Coleman, Elwood, back and hip bruised; Miss E. J. Moore, Llano, Tex., head bruised and back wrenched; M. W. Vincons, Sherman, bruised back, shoulder and face; Emma Burkeholden, Shreveport, La., wrenched and bruised back; O. C. Waters, Springtown, leg amputated, very serious; Mrs. Sanderson, Fairfield, Tex., sprained back; Miss A. F. Gray, Llano, head bruised; Miss R. K. Boardman, San Antonio, bruised and nearly smothered in berth.

A number of others suffered minor hurts. The majority of injured were taken to Bowie for medical attention and a number were taken to Fort Worth.

WOMAN LEAPS FROM WINDOW

Train Going Forty Miles an Hour—Will Probably Die.

Cincinnati, Aug. 10.—Estella Bloomingdale of Marietta, Ohio, leaped from the window of the Baltimore & Ohio Southwestern train eastbound today near East Madisonville and received injuries which may prove fatal. The train was going forty miles an hour but was stopped and the woman taken on to Loveland, where she was transferred to a city-bound train and was placed in St. Mary's hospital. She appeared morose on the train and deliberately threw herself out.

DRUNK, DESERTS BRIDE AT ALTAR

Guests at Expected Red Wing Wedding Are Disappointed.

Red Wing, Minn., Aug. 10.—Miss Edla E. Hermanson and Bernard Severtsen were to have been married Wednesday evening at a home they had prepared on East Fifth street. The wedding guests had arrived, also Rev. Mr. Dahlstrom, pastor of the Swedish Baptist church of Minneapolis, who was to officiate, when the bridegroom shook hands with the guests and clergyman and said he would go downtown on an errand and be back in half an hour. He failed to return, and after waiting several hours, the bride fainted and has remained unconscious or semi-conscious since.

Search was made for the bridegroom, who had been sober and respected, not having touched liquor for years, and having been connected recently with Salvation Army work, was found intoxicated.

He says he took a glass of gin for medical purposes and afterward knew not what he did. The wedding has been declared off and Severtsen yesterday helped to take away the tents and other facilities provided for the wedding feast. He is heartbroken and is being watched.

SULTAN AGAIN ILL.

Constantinople, Aug. 10.—The recent reports that the sultan, Abdul Hamid II. is ill are confirmed by private advices.

Dissolution of Milwaukee Avenue Co-Operative Store is Asked.

Arrest of Henry W. Hering, Cashier, is Made at Chicago.

He is Now Aiding the Authorities in Examination of Bank.

Chicago, Aug. 10.—The first step in the dissolution of outside companies with which Paul O. Stensland, the missing president of the Milwaukee Avenue State bank, is identified, was taken today, when a petition in involuntary bankruptcy was filed against the Milwaukee Avenue Co-operative store by attorneys representing a State street department store. The petition was filed before Judge Bethea, and arrangements were made by him to appoint a receiver under the order as soon as possible. Notice was given the co-operative store today by an attorney, representing three New York creditors, that he intended to take similar action, but in view of the filing of the petition by the local concern, it is now probable that the New York creditors will join the petitioners now before the court.

The stockholders of the Milwaukee Avenue store number 6,000, many of them workingmen, holders of shares of $10 each. The individual liability of these shareholders, it is claimed, is a mooted one, and it may be that the court will hold that the creditors of the company have recourse upon the individual property of them all.

Henry W. Hering, cashier of the suspended bank, was today taken to the institution he is alleged to have helped ruin. He was taken to the bank by two detectives, and every precaution was used to get him inside the building without the knowledge

Continued on page 2, third column.)

ARREST MADE FOR HOMICIDE

Slayer of Former West Duluth Man Caught in Iowa.

Centerville, Iowa, Aug. 10.—John Harris was arrested at his home in the country yesterday for the murder of Frank Staffler of Minneapolis and formerly of West Duluth. Harris arrived home the day before the arrest. His family and friends know nothing of the altercation he had in which Staffler was punched in the eye with an umbrella, dying after. Harris left Minneapolis. Harris is of a prominent family, highly respected, and sympathy here is with him. He has a wife and two children.

BEDE FILES FOR ANOTHER TERM

And Says He Does Not Expect Opposition at Primaries.

St. Paul, Aug. 10.—Congressman J. Adam Bede of Pine City visited the state capitol yesterday and paid $20 to the secretary of state for the privilege of going on the primary ballot as a candidate for renomination.

"I don't know what the situation is in the district," he said, "but I judge that I am not likely to have opposition at the primaries. I am going to stay here for the encampment. I have some lecture dates to fill afterward, and the first week in September will make some speeches in the Maine campaign. I will be back in Minnesota by September 15 to take part in our campaign."

Asked about the Cannon boom for president, Mr. Bede said it seemed to be taking well, and he thought there was a good chance for "Uncle Joe." He was much pleased at the renomination of Congressman Lorimer of Chicago, one of his associates on the river and harbors committee. "Lorimer's defeat would have put the Chicago drainage canal back ten years," says the Minnesota man.

MEN RETURN TO WORK.

Missouri Pacific Strikers go Back to Nine Hour Work.

Sedalia, Mo., Aug 10.—The Missouri Pacific machinists returned to work this morning and will work their regular nine hours. They will refuse to work the tenth hour unless paid one and one half time for it. They said today that they felt confident, however, that the company would pay the excess.

GROUNDS AT ENTRANCE

Ponta Delgada, Azores, Aug. 10.—The Zotti Line steamer Brooklyn, from Marseilles Aug. 4, for New York with 330 immigrants on board, grounded while entering this port today. Efforts are being made to float the steamer, but they are meeting with great difficulty.

Weather Bulletin: Mostly clear tonight and Saturday. Cooler tonight.

Suit Selling Galore!

We are selling more suits than in the regular season because Alfred Benjamin & Co.'s suits at these mid-season prices is something unheard of.

The finish of the greatest clearance sale this store has ever known, presents the greatest combination of real bargains this or any other store has attempted. Beautiful hand Tailored suits in every size at the flatly reduced price of..... $10

Our great fancy suit offer—the gems of the best makers of America ought to be proof enough that our sale is in real earnest and that our object is to clear the decks of all summer goods—no matter what they cost us and no matter what sacrifices are necessary on our part—price tomorrow $15

The Sale of Men's Trousers

is second in importance only to the sale of men's suits. Few stores in the West show greater assortments even at the opening of a season than is shown here in this sale.

Men's $3.50 Trousers at $1.85
Wide variety of weaves—beautiful patterns. Each and every pair is carefully and thoroughly made.

Men's $5.00 Trousers at $2.65
Elegant worsteds, cassimeres and hair lines—Trousers that will tone up the appearance of any gentleman.

Men's $6.50 Trousers at $3.65
The finest imported fabrics. The season's handsomest weaves. Qualities that no tailor could improve upon.

THE DAYLIGHT STORE.

Oak Hall Clothing Co.

331, 333 and 335 West Superior Street.

Open Late Tomorrow Night.

F. S. KELLY FURNITURE CO.

EAST & WEST 4TH ST. — WEST DULUTH—WEST 3RD ST. — INTERSTATE. — WE FURNISH YOUR HOME COMPLETE EASY PAYMENTS. — HUNTER'S PARK. — SUPERIOR ST. — LAKESIDE.

All Cars Bring You Right to This Store — Get Off at Third Avenue West.

226-228 W. SUPERIOR ST.

DRAPERIES AT HALF AND LESS!

August is the time we must make a complete clearance of all odd pairs of lace and portier curtains—the price now is no object. The prices are put on to insure quick and complete clearance.

18c SILKOLINES 8c
About a dozen different patterns to select from—and about 500 yards in all. A snap in fine silkolines that always sell up to 18c per yard. Balance of this week only—
8c

25c SWISSES 10c
Fancy colored Swisses for making Bed Sets, Bedroom Curtains and the like—a swell lot of patterns to select from. Regular price up to 25c a yard—for—
10c

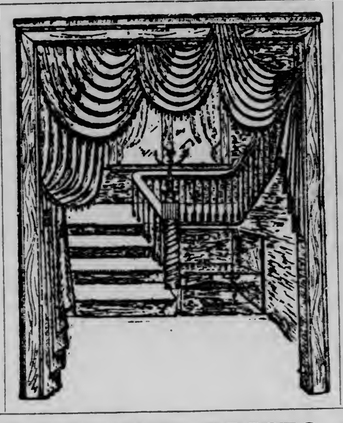

18 PAIRS LACE CURTAINS AT ½
Consisting of one and two pairs of a kind, including Brussels net, Arabian and Nottinghams—some choice patterns in the lot. Just—
½ Price

12 PAIRS PORTIER CURTAINS AT ½
Tapestry portieres—some with fringe top and bottom, others with borders or cord edges. Some great snaps at—
½ Price

ALL THE CLEARANCE PRICES CONTINUED!

For the balance of this week. The time is getting short and we urge you to take advantage of the prices. Store open until 10 o'clock Saturday night.

$15.00 Felt Mattresses...$10.00		$2.00 Parlor Tables.....$1.25	
$15.00 Sideboards $8.95		$3.00 Parlor Rockers $1.95	
$12.00 Couches $7.75		$10.50 Dining Tables.....$5.95	
$1.95 Iron Beds $1.29		$1.50 Sewing Rockers... 75c	

HALF PRICE.
Baby Carriages.
Porch Furniture.
Refrigerators.
Enamelware.

ATTEMPTS ON LIVES OF OFFICERS TRACED TO THE REVOLUTIONISTS.

(Continued from page 1.)

stroyer of the sacred person of the emperor. They had not even presented a solution of the agrarian question, the net result of their work being an appropriation of $7,500,000 for famine relief, where the government asked for $25,000,000.

GERMANY TO KEEP OUT.

Cologne Papers Say It Will Keep Hands Off Russia.

Berlin, Aug. 10.—The Cologne Gazette today, discussing the report circulated in Russia that Germany intends to interfere and maintain the throne of Emperor Nicholas if it becomes necessary, rejects the idea of interference unconditionally. It says:

"The incursion of foreign armies into Russia to support the Russian emperor would be of the worst possible service to him; since it would arouse the wrath and indignation of the Russian people against him. Moreover, wholesome national self interest unconditionally forbids Germany from mixing in the Russian troubles. The whole idea of the interference of one nation in the affairs of another, has grown decidedly unpopular within the last few decades. Russia's interference in Hungary in 1848 brought Russia no advantage whatever but caused harm, since it aroused the irreconcilable hatred of a foreign nation against her."

The Cologne Gazette denies that any desire exists in Germany to interfere in favor of Russia officialdom or the Imperial family of Russia.

LABORING FOR PEACE.

New Party of Pacific Regeneration Working Toward That End.

St. Petersburg, Aug. 10.—The healthiest symptoms of the situation are the efforts now being made at Moscow by the new party of pacific regeneration, ex-Octoberists, to secure the active cooperation of the moderate minded Constitutional Democrats and unite the progressive elements of society which do not believe in a violent revolution, and defeat the candadates of the extremists of all parties at the coming elections. Should the negotiations be successful it is their intention to issue an appeal to the country asking all who favor a peaceful solution of the political, economic and ethnical problems to sink individual differences, unite and compel the government to realize the aspirations for a constitutional regime, and at the same time save the country from a violent revolution of anarchy. Later it is the intention to call a convention and begin an active electoral campaign.

The first financial operation of the government since the dissolution of parliament is the mortization of the interior loan of $12,500,000 bearing 3.3 per cent interest with the new issue bearing 3.6 per cent interest.

EXTOLL THE PARLIAMENT.

Frenchmen of Prominence Land the Outlawed Russian Body.

Paris, Aug. 10.—The leading senators, deputies, former cabinet ministers and members of the institute of the academy have united in an address extolling the outlawed Russian parliament as the bulwark on which Russia's hopes are dependent. The address salws:

"History teaches us that a representative government and individual liberty are the only certain means on which a nation can found progress and prosperity. As the friends of Russia, we watched with profound interest the creation of the Russian parliament and its struggle for existence. The triumph of liberty in Russia, which we hope is near, will permit the Russian and French people loyally to support the Franco-Russian alliance upon the basis of common ideals and interests.

"The Russian parliament is dead! Long live the Russian parliament!"

Senator Pierre Berthelot, ex-minister of foreign affairs, forwarded the address to Prof Mouremetazoff, who was president of the lower house of the Russian parliament.

K. OF P. LODGE AT BOVEY.

Grand Chancellor C. S. Bartram has announced that the date for institution of new Knights of Pythias lodge at Bovey has been definitely fixed for Monday, Aug. 27.

CABINET APPOINTED.

St. Petersburg, Aug. 10.—The following appointments to the cabinet have been officially confirmed: Prince Vassilchikoff, minister of agriculture; M. Filossofoff, minister of commerce; M. Iswolsky, procurator-general of the holy synod.

THE CHAIN OF PRAYER.

(Continued from page 1.)

Lawrence who recommended it be sent to nine persons. Misfortune was threatened to whomsoever failed to send it. On the other hand it promises that "he who will rewite this prayer will be delivered from every calamity."

The inquiries concerning the endless chain, and comments on it which have been received by Bishop Lawrence and by church and secular papers, indicate that the fears of many persons have been so worked upon by the mention of "dreadful accident," as the penalty for failing to comply with the conditions of the scheme, that they have not only aided in the spread of the prayer, but have felt great terror lest they might meet with misfortune. One of the most striking letters regarding the matter was received by the editor of a Montreal paper, from a correspondent in British Columbia. This correspondent wrote as follows:

"I enclose you a copy of a letter (the endless chain letter) with which the United States and Canada mails are flooded. I received the seventh today from Canada, and have resolved to give the matter publicity. One of my lady correspondents writes me that she is 'sick with fear,' for her husband would not let her follow the directions in the letter she received, and she was so afraid that some calamity would befall herself and family that she has disobeyed him and written secretly nine letters, and sent them off to as many different parties, myself being one of the victims, thus placing nine others under the 'ban of the curse,' as she calls it, if they do not do likewise. I am sending a copy of the letter that is causing so much discussion to several of the leading newspapers in Canada and the United States, and hope the matter will be so widely discussed that it will put a stop to such a sacrilege."

STENSLAND'S COMPANIES ARE NOW ATTACKED.

(Continued from page 1.)

of several hundred persons who were around the bank. Safe inside the building, Cashier Hering immediately began to direct the authorities around to the different vaults and secret chests.

HERING TAKEN INTO CUSTODY

Bail is Denied After Examination Proves Unsatisfactory.

Chicago, Aug. 10.—Henry W. Hering, cashier of the Milwaukee Avenue State bank, which closed its doors three days ago, was arrested yesterday and will be refused his release on bail until his connection with the disappearance of nearly $1,000,000 of the bank's funds is cleared up. Paul O. Stensland, president of the defunct institution is still a fugitive.

Hering was arrested yesterday afternoon two hours after the time he had previously announced he would give himself up. He was taken at once to the office of Chief of Police Collins and put through a thorough examination as to his knowledge of President Stensland's alleged mismanagement of the institution. Hering declared that he does not know where President Stensland is and that he has had no communication with him for over a week. The cashier strenuously denied the charge that he was partly responsible for the failure of the bank. Hering maintains that he never benefited a single dollar by President Stensland's peculiar system of banking.

Bank Examiner Jones and Assistant States Attorney Oleson were present during the examination. Neither they nor the police officials were satisfied with the explanation given by Hering and it was accordingly decided to refuse bail to him until the matter has been further investigated.

Receiver Fetzer reported to the superior court yesterday that a dividend of at least 25 per cent would probably be declared to depositors within two weeks. This, it is said, will be followed by a second dividend, although the receiver was not ready last evening to state how much of their savings the 22,000 depositors will recover.

At a meeting of directors of the bank this afternoon a committee was appointed to devise ways and means for apprehending President Stensland and straightening out the affairs of the bank. The directors declare that there will be found a sufficient revenue to pay all depositors in full.

At the close of the examination of Hering, at police headquarters, he was taken to the bank, where, with Bank Examiner Jones and Assistant State's Attorneys Fake and Oleson, a thorough examination of the bank's affairs was made. Hering had promised to show all records of notes and transactions whereby the bank was defrauded.

The Chicago Title & Trust company, at 11 o'clock last night, was appointed receiver of the personal estate of President Stensland. The estate is valued at $500,000. The appointment was made by Bankruptcy Referee Eastman, on the petition of three of the creditors. It was feared that because of Stensland's flight from Chicago, he would transfer his estate and defeat his creditors.

At midnight further examination of the books by representatives of the state, assisted by Cashier Hering, was postponed until today.

Assistant State's Attorney Oleson said that many instances had been found of violation of the state banking laws, especially as to loans. He said that in many instances more than 10 per cent, and in some cases 25 per cent, of the capital stock had been loaned to persons connected with the bank. It was discovered that President Stensland had loaned the Paul O. Stensland Real Estate company $1,300,000. Four loans, amounting to $91,000, had been made to as many persons, who, it is said, are clerks in the Milwaukee Avenue Co-operative store, one of President Stensland's ventures.

The most startling discovery of fraudulent work was a "side" ledger, which Cashier Hering took from a hidden drawer. This he is said to have admitted to the investigators who was kept from the state bank examiner on his annual visits. In it, so far as the investigation was made last night, were found entries of loans, practically without security, aggregating $191,000.

ITCHING PAINFUL SORES ON HANDS

Suffered for a Long Time Without Relief—Had Three Doctors and Derived No Benefit—One Doctor Was Afraid to Touch Them—Soreness Disappeared and Hands Now Smooth After Application of

CUTICURA SOAP AND CUTICURA OINTMENT

"For a long time I suffered with sores on the hands which were itching, painful, and disagreeable. I had three doctors and derived no benefit from any of them. One doctor said he was afraid to touch my hands, so you must know how bad they were; another said I never could be cured; and the third said the sores were caused by the dipping of my hands in water in the dye-house where I work. I saw in the papers about the wonderful cures of the Cuticura Remedies and procured some of the Cuticura Soap and Cuticura Ointment. In three days after the application of the Cuticura Ointment my hands began to peel and were better. The soreness disappeared, and they are now smooth and clean, and I am still working in the dye-house.

"I strongly recommend Cuticura Soap and Cuticura Ointment to any one with sore hands, and I hope that this letter will be the means of helping other sufferers. Very truly yours, Mrs. A. E. Maurer, 2340 State St., Chicago, Ill., July 1, 1905."

MOTHERS! MOTHERS!

To know that a warm bath with Cuticura Soap and a single anointing with Cuticura, the great Skin Cure, and purest and sweetest of emollients, will afford instant relief and refreshing sleep to skin-tortured babies, and rest for tired and worn-out mothers.

Sold throughout the world. Cuticura Soap, 25c., Ointment, 50c., Resolvent, 50c. (in form of Chocolate Coated Pills, 25c. per vial of 60). Potter Drug & Chem. Corp., Sole Props., Boston, Mass.

Mailed Free, "How to Cure Eczema" and "All About the Skin, Scalp, Hair, and Hands."

FAILED TO GET CONCESSIONS

Traffic Officials Do Not Act on Minneapolis Millers' Request.

Chicago, Aug. 10.—The hopes of the Minneapolis millers for an equalization of through rates on flour for South Dakota and a portion of Minnesota against the rates by way of Minneapolis, involving milling and transit privileges for millers of the latter city, were given a severe setback yesterday when a conference of traffic officials representing Western lines, adjourned without taking action. The Minneapolis millers petitioned for an equalization of flour rates that would provide for milling in transit privileges at Minneapolis on grain shipments from South Dakota and Minnesota on the same rates that allow milling in transit on the through rates from the same Western territory.

The country millers operating plants along the Chicago, Milwaukee & St. Paul, Northwestern, Great Northern, Soo Line, Great Western, Rock Island and Minneapolis & St. Louis roads, all of which were represented in the conferences, opposed the equalization on the ground that they were entitled to a lower rate because of the shorter haul. The discussion lasted several hours and as no compromise could be effected, the conference adjourned.

GENIUS IS DISCOURAGED.

Secretary Bonaparte Replies Coldly to Youth's Letter.

Washington, Aug. 10.—Secretary Bonaparte wrote a letter yesterday to an embro Nebraska inventor which was designed to interrupt some interesting experiments in throwing explosives. John Sweeny, a 17-year-old boy of Ericson, Neb., wrote to the secretary asking for a full statement of requirements for admission to the naval academy and outlining some experiments he is conducting in throwing dynamite, preparatory to becoming a useful officer of the navy.

At present the young inventor says he is able to throw .064 of an ounce of dynamite 150 yards with a Winchester rifle of 44 calibre ,range 300 yards. With a large selge gun he says he believes he could throw 400 pounds of dynamite six miles, and asks if his achievements wil not assist in gaining admission to the Annapolis academy. Secretary Bonaparte replied to the young man that his experiments were better adapted to taking him to a cemetery than to the naval academy, and sugested that he abandon them and adopt some other means of preparing himself for a naval career.

TEXT OF THE TREATY.

Anglo-Chinese Negotiations Made Public at London.

London, Aug. 10.—The text of the Anglo-Chinese convention respecting Thibet, which was signed at Pekin, April 24, was issued last evening, and confirms the explanation given in the house of lords, May 1, by Lord Fitzmaurice, under secretary for foreign affairs, that the convention did not alter the arrangement concluded by the Anglo-Thibetan treaty.

The convention referred to engages Great Britain not to encroach on Thibet territory, and not to interfere with the Thibetan government. China, on the other hand, undertakes not to allow any foreign state to interfere with the government or internal administration of Thibet. The convention further affirms that Great Britain does not seek for herself any of the concessions mentioned in article 9 of the Anglo-Thibetan treaty, which are denied to any other state or subjects thereof.

TWO CARPENTERS HURT

By Falling of Scaffold While Shingling House at Hibbing.

Hibbing, Minn., Aug. 10.—John McCullem, 319 Garfield street, and Gust Stellrecht, 117 Garfield, were shingling the roof of one of the McGovern houses between Third and Fourth avenues on Lincoln street, at about 6 o'clock Wednesday evening when the scaffold gave way and both men were thrown to the ground, about twenty feet below.

McCullem plunged head foremost, striking and breaking a lower scaffold and was rendered unconscious. He was taken to the Adams hospital, where a fractured wrist, several severe contusions and internal injuries, were care for. His injuries, though serious are not thought to be fatal.

Stellracht sustained a broken collar bone and a number of bruises, none of which were serious.

YORK TAKES A LEADING PART

Former Duluthian Reads Paper Before Mining Engineers in London.

James E. York, who will be remembered by some Duluthians as the promoter of a rail and structural beam rolling mill at Ironton, about ten years ago, took a prominent part in the conference of mining engineers, recently held in London, and over which so much was made.

Mr. York had bad luck in Duluth. His scheme was to make rails and beams of different lengths, by a process never before used. His failure was partly due to the hard times, and partly to the fact that most people looked upon his schemes as unsuccessful. They have since been proven satisfactory, however, and are in operation at different places. They are known as universal mills, and make sections of beams without changing the mold.

In London Mr. York read a paper on "The Rolling of Iron and Steel," which originally appeared in the Iron Trade Review. He also took a lively part in the discussions, and gave a humorous account of his trials as an inventor. His talks created much interest.

SALOON MEN WILL FIGHT.

Campaign Still Active Against Sunday Closing Order in Superior.

The campaign in Superior against the Sunday closing order of Mayor Linley is still in an active stage. The special committee of the saloon men will have a meeting Saturday, it is claimed, to devise ways and means of carrying on the fight. They have retained Attorney S. C. R. Fridley and H. W. Dietrich to look after their interests and are said to have a substantial campaign fund available in one of the local banks to be spent at the direction of an executive committee of their temporary organizationm.

It is rumored that if the mayor vetos the ordinance passed by the council, taking the Sunday closing authority out of the mayor's hands, that the saloon men will endeavor to enforce the "blue laws" and have everything in the city closed up on Sunday. No definite action along that line is looked for, however, until after the next meeting of the city council.

THREATENED SUICIDE.

Washington, Aug. 10.—Army officers stationed in this city are much concerned regarding the whereabouts of Second Lieut. John S. Hamilton, Twelfth infantry. Under date of August 2 Hamilton addressed a letter to the chief of staff notifying him that he intended to commit suicide, but requested that when his body was found it should be buried by his father in Arlington cemetery across the Potomac from this city.

The letter came from Chicago, and since that time no trace of the officer has been obtained. Lieut. Hamilton's mother resides here. Lieut Hamilton is a native of New York and 27 years old.

CLOTHING ON CREDIT

Want Some Real Good Downright Honest Bargains?

Then come here—you don't need money to get in on these snaps—your promise to pay is good enough for us.

CUT PRICES ON

LADIES' SUITS	MEN'S SUITS
SHIRT WAISTS	BOYS' SUITS
SILK WAISTS	CHILDREN'S SUITS
WALKING SKIRTS	MEN'S HATS
MILLINERY	MEN'S TROUSERS

58 Busy Stores

MENTER & ROSENBLOOM CO. — 201 W. SUPERIOR ST. UPSTAIRS.

The Best Shoes for Men's Wear

AWARDED

JAMES A. BANISTER CO.

Exclusive Handlers At

Head of the Lakes

ST. LOUIS 1904

New Fall and Winter Goods Now Coming in

SUFFEL & CO.

131 West Superior Street.

Your Last Chance!

TO BENEFIT yourself at one of the most successful closing-out sales ever held in the city is drawing near. We have closed out all our gents' furnishing goods and men's shoes and will now offer the greatest bargains in Boys' Ladies' and Children's Shoes, Men's and Boys' Suits and Overcoats that have ever been heard of.

ALL MEN'S AND BOYS' SUITS AT COST

All $25.00 Overcoats now..... $13.50
All $22.00 Overcoats now..... $11.50
All $18.00 Overcoats now..... $9.50
All $15.00 Overcoats now..... $8.50

Ladies' Fine Shoes —regular $4 values—all go at $2.89
Ladies' Fine Shoes —$3 and $3.50 values—all go at $2.39
Ladies' Fine Shoes —$2 and $2.50 values—go at $1.79

All Shoes At Such Big Cuts!

Come and secure your share of the bargains before they are all gone.

Moir & Walker,

2017-2019 WEST SUPERIOR STREET.

SILBERSTEIN & BONDY CO. SILBERSTEIN & BONDY CO. SILBERSTEIN & BONDY CO.

Silk Gloves.

16-Button Black and White Silk Gloves—at $1.75—sold everywhere in the city for $2.50.

In the Underwear Section.

For tomorrow we offer all of our fine Lingerie Underwear for ladies, misses and children, at one-fourth of their regular prices. This includes the Merode and Kayser's.

In the Millinery Section.

Ladies' fine trimmed Hats—regular prices $10 to $15—for $5.00.

$5.00 to $7.50 Hats for $1.75.

Children's Colonial Hats—the $2.00 and $3.00 styles—for 50c—3rd floor.

Wash Goods

For tomorrow only, we offer our entire line of colored Wash Dresses for Children from 1 to 4 years old, at HALF—3rd floor.

Undermuslins.

New French hand-embroidered Ladies' Undermuslins—were received yesterday direct from France—this shipment consists of complete sets, separate gowns, chemises, corset covers and drawers. We invite your inspection.

Special Day in Our Waist Section

Which no doubt will be most interesting to the ladies.

Lot 1—50 White Waists, with embroidered fronts and tucks, buttoned back or front—regular $1.25 and $1.75 quality—tomorrow at 50c.

Lot 2—Two styles of Waists, made of white lawn, embroidery and lace-trimmed, short and long sleeves—Dutch neck—the regular $2.50 and $3.00 quality—tomorrow at $1.25.

Lot 3—A line of Baby Waists—long and short sleeves—tucked in back and front—yoke effect, and three styles of Peter Pan Waists, all of them $3.00 and $3.50 quality—tomorrow at $2.00.

Lot 4—White linen Peter Pan Waists, with blue collar and cuffs and patch pockets—regular price $5.00—tomorrow at $3.

Lot 5—75 Waists—our best styles and quality—made of Batiste, Mull, Handkerchief Linen—with the all-over embroidery and baby Irish medallion trimmed—the regular price ranging from $6 to $22.50—tomorrow at HALF PRICE.

Special Skirt Sale.

We place on sale for tomorrow 45 skirts, in beautiful gray mixtures, blue serges, tan and white voile and brown Panamas, the regular prices up to this sale were from $8.75 to $25. For tomorrow only, at $5.00.

New Fall Styles Are Arriving Daily.

The Store of Quality. Silberstein & Bondy Company.

Our Buyers East Are Sending New Things Daily.

MINING COMPANIES FIX VALUATION AT $55,000,000

Iron Ore Interests Consider This is a Fair Figure.

Claim That 75 Per Cent Increase Would be Excessive.

Based on the estimated shipment of 24,000,000 tons from St. Louis county mines, this season, from $50,000,000 to $55,000,000 was claimed to be a fair assessed valuation to put on the iron ore property for the purpose of taxation this year by the representatives who appeared before the board of equalization this morning. The mine owners, through their representatives, protested vigorously against a 75 per cent increase over the present valuation of $10,000,000 for realty, and $-0,-000,000 for personal property.

Notice was sent out to the iron ore interests by the board, early this week, notifying them to show cause why the assessed valuation of the mining property should not be boosted 75 per cent, and all the interests, the Steel corporation, the independent owners, and the small owners, were represented at the hearing this morning. The mining men who took part in the discussion spoke in the interests of all.

Joseph Sellwood stated to the board that he is interested in several mining properties on the range, two of which he declared have not yet paid a cent of dividends. He suggested that the valuation in such case ought to be lowered rather than raised. Capt. Sellwood claimed that the mining property is already assessed higher in proportion than lumber and stocks of merchandise in the county. He thought that because some of the mines are in a fair way to make a little money this year that it would be unwise to make their taxation excessive.

W. J. Olcott suggested that the board is probably as well acquainted with mining values now as some of the people connected with them. He called attention to the fact that an assessed valuation, several years ago, of $7,000,000 was regarded by the iron ore interests as excessive, but that as the industry has grown the taxation burden has grown with it. He claimed that the increase in valuation has been way out of proportion with that on other classes of property. Mr. Olcott said the ore interests realize that they will have to pay more taxes as their shipments increase; that it is perfectly right they should do so, but he urged that the increase should be on a perfectly fair basis, and that no attempt be made to make it excessive and a burden that even the mine owners could not stand. Mr. Olcott remarked that the policy of the Steel corporation has always been to pay on a fair valuation of everything that it possesses. He called attention to the fact that when the mining men have got together to fix a relative valuation on that class of property, the big companies have often assumed an extra share of the burden of taxation that the small owners thought they could not stand. He said the mining interests fully understand that they will have to stand an increase, but they would protest against an increase of 75 per cent as excessive.

One of the interesting features of Mr. Olcott's talk was his estimate of the iron ore that will be shipped over the three roads from St. Louis county this season, not taking into consideration labor troubles or financial conditions that might curtail the business before the end of the shipping period. He estimated shipments for 1906 were as follows:

	Tons.
Duluth, Missabe & Northern	11,000,000
Duluth & Iron Range	8,000,000
Great Northern	5,000,000 to 6,000,000

Capt. Sellwood, who had previously estimated the season's output at 22,-000,000 or 23,000,000 tons, stated that he believed Mr. Olcott's estimate of from 23,000,000 to 24,000,000 tons very close, as Mr. Olcott was in a position to know just how much ore the roads are figuring on moving.

Mr. Olcott further called attention to the advantage of having the mining interests get together and fix up the relative valuations, and said that the mining companies have been perfectly fair in arriving at those values. Commissioner Patterson corroborated Mr. Olcott in this particular, stating that in all his experience on the board he had found the iron ore interests disposed to be fair and to show no disposition to dodge their just share of taxation.

Mr. Olcott closed his remarks with the statement that the iron companies believe the board intends to be fair and that they, the ore interests, will be satisfied to pay what the board believes to be a just figure.

Joseph Cotton, attorney for the Steel corporation and subsidiary companies, spoke at some length in their behalf and for the other iron ore interests on the range. He declared the mine owners are perfectly willing to pay their share of the burden of taxation, that they realize they ought to, and will have to pay more than any of the other interests, but that they regard a 75 per cent increase as entirely too excessive. Mr. Cotton called attention to the fact that legislation was suggested a few years ago to put the tonnage tax at five or six cents on iron ore in lieu of all other taxes, the state to take half, and claimed that the ore interests themselves fought the measure in behalf of the county, although it would have been to their advantage to have refrained from doing so, because they would today be paying far less taxes than under the present system of taxation.

Mr. Cotton's remarks in regard to the taxation system of the other counties of the state were significant and gave food for thought. He stated that he had given his personal attention to the matter of a taxation system of a large number of principal counties of the state and found that in none of them was the wheat being taxed, or the other farm produce; neither were the manufactured products in the cities paying anything, or if they were nothing near their proper proportion.

Mr. Cotton argued that the mining interests are aiding in building up the cities, towns, and the county, that they are spending enormous sums of money each year to keep things moving. Attention was called to the fact that a large part of the money is paid out in labor, that the men in turn support their families and, through these all lines of business are permitted to flourish and the towns to grow.

The two range roads, Mr. Cotton claimed, will this year pay to the state a gross earnings tax of between $450,000 and $500,000 while the Great Northern road, on its ore carrying business, will pay in about $150,000 more. These figures are based on the estimated shipments for the season. Mr. Cotton, aggregating the mining companies taxes of about $1,500,000 and the gross earnings mentioned, called attention to the fact that the iron ore interests are paying a yearly taxation in the amount of about $2,500,000 and that if the people would stop a moment to consider those figures they would begin to realize that the iron interests are being taxed about enough. He argued that because the county gets only a small share of these taxes is not the fault of the iron companies, that they would be only to glad to see the largest share of the revenue come back here to be spent.

Mr. Cotton argued that he personally believed the assessed valuation ought not to be over $50,000,000 and said that he believed the state board of equalization would not raise the figures, if the county board should leave the valuation at from $50,000,-000 to $55,000,000.

Mr. Olcott followed with the suggestion that while every outlook at the present time is for prosperity, there is always the possibility of a period of depression such as has been experienced in the past. He claimed it was easy to put the valuation figures up but that it was hard to reduce them and that the board should remember this when fixing values at this time.

D. M. Philoln of the Great Northern Railway company, who represented his own and other interests, indorsed Mr. Cotton's remarks, and said that he differed with Mr. Olcott as to the liability of a period of depression. Mr. Philbin said that it was such big institutions as the Steel corporation and others that are acting as the "levellers" in holding the markets steady, that will prevent the periods of depression. He illustrated this by pointing out the cost of steel rails at the present time, claiming that the manufacturers could easily hold the price up several dollars a ton, based on the demand, were they disposed to do so, but that they realized a raise in prices would mean that immense improvements now planned would be abandoned, the demand would fall off and the steel mills would have to shut down and remain idle.

G. A. St. Clair spoke for a few minutes along the same line of argument advanced by the other mining men, and then called special attention to a mining property he controls in section 1-58-16, called the Ajax mine, formerly under heavy operations, but which is said to have been exhausted. Mr. St. Clair declared there is only about 1,500 tons of ore in sight, and he asked that the valuation be reduced from $75,000 to $5,000.

After the iron ore interests had been heard, the board of equalization voted to take the matter under advisement, pending final action by resolution.

This afternoon the board is hearing the representatives of the local branch houses of the big packing concerns.

It is expected that the work of the board will be completed by tomorrow night, there still being too much to do to permit of the winding up of affairs by this evening.

ELKS!

ATTENTION!

An important meeting of the lodge will be held at Elk's Hall Saturday evening, Aug. 11. Every member is urged to be present.

H. W. Andridge, Exalted Ruler.

BIG YARDS BURN.

Omaha Has Lumber Fire With Loss of $160,000.

Omaha, Aug. 10.—The immense lumber yards of C. N. Deitz & Co., located at Fourth and Leavenworth streets, were discovered on fire at an early hour this morning and were completely destroyed, resulting in a loss of $160,000, fully covered by insurance.

CHRISTIAN WORKERS' CONFERENCE.

Northfield, Mass., Aug. 10.—Today's attendance at the annual conference for Christian Workers in session here was further increased when nearly every train brought new visitors. The day's service began with the council at Camp Northfield under the direction of A. Percy Fitt, of the Moody Bible institute of Chicago, and Melville Trotter, of Detroit, Mich. The service on pastoral evangelism for ministers and evangelists exclusively, was directed by Rev. Edgar W. Work, of Colorado Springs, Colo.

Butchers' Picnic

At Zenith Park Sunday, Aug. 12th; steamer Fremont from Fifth avenue west at 7 a. m., instead of 8 a. m. Also another trip at 2 p. m. Another boat leaves Sixty-first avenue west every 20 minutes.

REBATES ON SUGAR.

Railroads Indicted at New York for Giving Them.

New York, Aug. 10.—As a result of investigation of cases of alleged rebating by railroads the United States grand jury today returned six indictments. They are said to be based on rebating on sugar. The federal authorities declined to give out the names of those indicted but it was reported that they include both individuals and corporations. United States District Attorney Stimson stated that the grand jury will resume its investigations for the rebate matter about September 1.

STANDARD OIL IS INDICTED

Also Pennsylvania Railroad Company—Many Counts Returned.

Jamestown, N. Y., Aug. 10.—The federal grand jury for the western district of New York today returned indictments against the Standard Oil company of New York; the Pennsylvania Railroad company and the Vacuum Oil company, of Rochester, for violations of the interstate commerce law. There are twenty-four counts in each indictment of the Standard Oil company and of the Pennsylvania Railroad company and a smaller number against the Vacuum Oil company.

The specific charges allege that the Pennsylvania railroad granted to the Standard Oil company special concessions in the shipments of freight, and that the Standard Oil company did "unlawfully and knowingly accept from the Pennsylvania railroad a concession in respect to the transportation of certain of its property in interstate commerce, whereby and by which device that property was transported in such commerce at a less rate than that named in the tariffs so published and filed by said Pennsylvania company," in violation of the statutes.

DENIED FOURTH DIVORCE.

Woman Six Times Married Loses, But Husband Gets Decree.

Detroit, Mich., Aug. 10.—Mrs. Clara Flach, who is distinguished by having nine suitors, six husbands and three divorces, has been denied her fourth divorce from her husband, Benjamin Flach, by Judge Brooke, of the circuit court. The court held that all the charges against the latest husband were of too flimsy a nature to warrant consideration on the grounds of cruelty.

D. E. H. Aug. 10, 1906.

Here are trousers for all styles of legs and August prices for all kinds of pocketbooks.

$1.65 for odd trousers that were nearly twice as much.

$2.85 for all trousers that were $3.50 and $4.00.

$3.95 for all former $5 trousers. This includes "Paragons."

$5.00 for the choice of our finest Paragon trousers.

We are clearing the decks for the tremendous Fall stocks which are beginning to land.

Columbia Clothing Company.

Women's Summer Hosiery of sheer gauze lisle and thin cotton with extra reinforced heels, toes and soles, in black, black with unbleached soles and tan color, worth 35c—to close tomorrow..... 18c

THE GOLDEN RULE

17 & 19 EAST SUPERIOR STREET

Send Us Your Mail Orders—Money's Worth or Money Back.

WOMEN'S SUMMER HOSIERY. 50c and 75c Hosiery — your choice tomorrow— 35c

These Bargains For Tomorrow Are Bound to Interest You

Tomorrow Morning We Commence a Great Odd and End Sale in All Departments

We have every reason to be elated with our past season's business—so much so that we have determined to clean up the stock in each department. It's a round-up sale—stocks must be rounded up for fall business. We have gathered innumerable lots which we have marked regardless of cost or value. Many quantities are limited. Therefore, come as early as you can.

READY-TO-WEAR ATTIRE

$2.00 white Linen Skirts for— 89c

$7.00 Skirts— $3.98

$5.00 Skirts— $2.98

$7.50 Covert and Plaid Jackets— $3.98

WAISTS.

100 Waists, worth up to $3.00—Clearance price tomorrow— 89c

WHITE LINEN SUITS.

$6 Linen Suits—only about 25 left $3.48

PETTICOATS.

$6.00 Silk Petticoats— $3.98

$3.00 Heatherbloom Petticoats— $1.98

$1.50 Satin Petticoats— 98c

CHILDREN'S DRESSES.

75c and $1.00 Children's Dresses—your choice— 39c

$2 and $2.50 Children's Dresses—your choice— 98c

Extra Special

100 colored and black Women's Waists—worth up to $1.00—your choice— 39c

PETER PAN WAISTS.

Worth $1.50—for 89c

LACE CURTAINS.

$2.00 Lace Curtains for..... 98c
$3.00 Lace Curtains, a pair.. $1.48
50c Curtains—a pair..... 24c

BED SPREADS.

$1.50 Spreads, with fringe and without..... 98c

SHEETS.

72x90 Sheets—regular price 50c—for..... 39c
81x90 Sheets—regular price 75c—for..... 59c

TOWELS.

18x36 Huck Towels—regular price 12½c—for..... 7c

Laces, 5c

One lot of laces and insertions, worth up to 10c..... 5c
25c Collars 19c
25c Belts for..... 19c
25c Windsor Ties for..... 19c
25c Gauze Vests for..... 19c
50c and 75c Belts for..... 39c
50c and 75c Gauze Vests for... 39c
$1.50 Wrappers for..... 89c

50 Women's Union Suits—worth up to $3. choice..... 98c

Arnold Suitings and Organdies, worth 25c; choice... 17c

4x4 Brown Sheeting—regular price 8c—10 yard limit, a yd... 6c

American Prints and Standard Ginghams—worth 7c—per yard..... 4½c

BLANKETS.

100 Cotton Blankets—worth 85c—special a pair... 50c

MEN'S	MEN'S	MEN'S	MEN'S	BOYS'	MEN'S	MEN'S	MEN'S	WOMEN'S
50c Shirts for	75c Shirts for	Overalls—regular 75c—	Red and blue Handkerchiefs—worth 10c—	Overalls—all sizes—a pair	25c Suspenders—for	25c Hosiery—per pair—	$3 Shoes—per pair—	$3.00 Shoes—per pair—
25c	48c	39c	3c	19c	15c	15c	$1.98	$1.98

MORTON IS EXONERATED

The Interstate Commerce Commission Comments on Rebate Case.

No Criminal Intent on Part of Former Secretary of Navy.

Washington, Aug. 9.—In a statement issued today by the interstate commerce commission regarding the conviction of the Atchinson, Topeka & Santa Fe railway company for violating the anti-rebate law, the commission says: "The avowed purpose of the practice tends to support the view that there was no criminal intent on the part of Paul Morton, former secretary of the navy and former head of the traffic department of the Santa Fe, and the other railroad officials involved."

The statement calls attention to the fact that with the imposition of the $15,000 fine on the railroad "the history of the famous Santa Fe rebate case is practically closed" and praises President Roosevelt and Attorney General Moody for carrying out with success the administration's declared purpose to enforce the statute in all such cases. The statement is as follows:

"With the recent conviction of the Atchinson, Topeka & Santa Fe railway company and the Colorado Fuel & Iron company and fine of $15,000 imposed upon each, in the federal court of New Mexico, for violation of the interstate commerce laws, the famous Santa Fe rebate case is probably closed.

"Too much praise cannot be accorded Attorney General Moody for carrying this case through to a successful termination and that too after the adverse criticism over the refusal of the administration to undertake the prosecution of Paul Morton, then secretary of the navy and formerly head of the traffic department of the Santa Fe system. The attorney general, in disagreeing with Messrs. Harmon and Judson, who had been employed by the government to make a preliminary investigation, acted plainly with foreknowledge of the legal difficulty that attended every step in the attempted prosecution of Mr. Morton and other officials in this peculiar case, which really grew out of a long standing practice intended primarily to develop the coal industry in Colorado and New Mexico, which really did have that effect, and which only became conspicuously unlawful after the passage of the Elkins law in 1903, and the courageous investigation and report of the facts by the interstate commerce commission to the attorney general.

"There was a technical violation of the law involved in the transaction as has always been plain, but that there was criminal intent on the part of Mr. Morton and the other officials has always been denied; and the avowed purpose of the practice tends to support that view. On the other hand it is not difficult to prosecute the corporations themselves, and upon an agreed statement of facts, the fines were imposed. It will be remembered that the department of justice first sought to use this case and others in the Kansas City federal court to establish contempt on the part of the Santa Fe which was then under injunction issued in omnibus form and covering all traffic against the carrier and numerous others carrying grain, grain products, live stock and live stock products, on account of rebates shown to have been granted generally on such traffic in a former investigation by the interstate commerce commission. This attemut to establish contempt by showing rebates in coal failed, the court holding that a general injunction could not lawfully issue. Later on, a civil case brought against the Santa Fe by coal mining companies discriminated against in favor of the Colorado Fuel & Iron company was settled by the payment of something like a half million dollars, and now has followed the convictions as above stated of the railway company and the fuel and iron company.

"Thus apparently ends the famous chapter in the history of litigation under the interstate commerce laws. Primarily the interstate commerce commission deserves the credit of initial investigation and public report, but the great meed of praise is due to Attorney General Moody and President Roosevelt, in again carrying out with success the declared purpose of the administration to enforce this great statute in all practicable ways."

TO THE PUBLIC

FREE

To those who have contracted the habit of taking one or some of the dangerous advertised remedies **this communication is particularly addressed.**

If you take some of the various so-called tonics, dyspepsia remedies, kidney, liver or stomachic cures, cures for insomnia, if you are in the habit of taking daily doses of effervescent salts for the nerves, or cathartics for constipation, nostrums advertised to clear the blood, take away pimples, clear the skin, etc., **apparently harmless but highly dangerous advertised headache cures, then we say try us without a cent of cost, to you.**

100,000 people die annually in America from the use of dangerous headache, heart and kidney remedies.

Bromonia is absolutely harmless and more effective as a cure for the above complaints than anything known to Medical Practitioners. Not a patent nostrum.

Cut out coupon at the bottom of this article, send it to us. You will receive a package **free of cost.** Be sure to write name and address plainly.

$5,000 will be paid to anyone who can show that Bromonia is not absolutely safe to take. Formula furnished to any physician. **Hospitals and doctors supplied in bulk free of charge.**

FREE BROMONIA COUPON

Name .....

City .....

State .....

My disease is.....

My nearest druggist is in .....

Address:

BROMONIA CO.,
668 Broadway, New York.

L. W. Leithhead Drug Co., exclusive state wholesaler for state of Minnesota. Dealers desiring agency apply. Special sale now being held at **Abbett's Drug Stores.**

DULUTH DEANERY MEETS AT CLOQUET

Two Days' Session to be Held Aug. 21 and 22.

A meeting of the Duluth Deanery of the Duluth Episcopal diocese will be held in Cloquet on Aug. 21 and 22, and will be attended by all of the rectors and many of the laity in this part of the diocese. Rev. A. W. Ryan, rector of St. Paul's, Duluth, will preside as dean.

The program will open Tuesday evening in St. Andrew's church, Cloquet, with evening song and sermon, by Rev. Roderick J. Mooney of St. Luke's and Holy Apostles churches, Duluth. At 7:30 the following morning the celebration of the holy eucharest, with a sermon by Rev. E. S. Murphy of Grand Rapids, will take place, and at 10:15 o'clock on that morning the business session will start. During the morning meeting Prof. A. M. Custance will give an address on "Some Aspects of Church Music," and Rev. Frank Coolbaugh, rector of St. Andrew's of Cloquet, will discuss "Forms of Prayer." After luncheon, "Tennyson's 'The Church's Message of Hope,'" will be discussed by Rev. E. M. Smith of Tower, and the program will close by the discussion by Rev. R. S. Read of Duluth and Rev. Albert Carswell of Virginia of "The Modern Seminary Methods of Cat...."

RESUMPTION OF SILVER BUYING

Explanation of Government's Intention to Make Purchases.

Washington, Aug. 10.—For the first time in thirteen years the government announced yesterday its purpose to purchase silver for coinage purposes. Tenders are invited at the office of the directors of the mint in this city, Wednesday Aug. 15, up to 1 o'clock p. m, and every Wednesday thereafter until further notice. These tenders are to be for delivery at the Philadelphia, New Orleans or Denver mints, settlement to be made on the New York basis of bullion guaranteed 999 fine. The treasury reserves the right to reject all tenders or accept such part of any tender as may suit its convenience. It is understood that, anticipating that its reappearance as a purchaser might temporarily disturb the market unduly, the treasury has obtained control of considerable amounts for future delivery, so that it is in a position to drop out of the market for several months if desirable. The average requirements of the treasury throughout the year will probably not exceed 100,000 ounces per week, and it will be the policy of the department while keeping a reasonable amount on hand to so distribute its purchases throughout the years that its demands will be uniform and not an element of uncertainty in the market.

For the resumption of specie payments in 1879 down to the year 1900 the constant increase in the stock of subsidiary coin required by the growing population and trade of the country was supplied by the recoinage of old and uncurrent subsidiary coins which accumulated in the treasury act. In 1900 as this stock was running low, authority was granted in the monnetary act of March 14 to the secretary of the treasury to divert bullion purchased under the act of July 14, 1890, for the coinage of silver dollars to the coinage of subsidiary pieces. Under this authority about $33,000,000 has been coined since 1900.

The stock of bullion in the treasury was exhausted more than a year ago and since then no bullion has been available for the subsidiary use. The stock in the treasury had become so low that is was apparent, according to the department, that the demands of constantly enlarging trade could not be met without additional coinage. The secretary of the treasury was in doubt whether existing statues authorized him to buy bullion for this purpose and moreover was of the opinion that it would be a better policy to meet future demands for subsidiary coin by the recoinage of silver dollars in the treasury and so recommended to congress. Congress, however, having failed to act upon his recommendations, Secretary Shaw requested an opinion from the attorney general as to his authority to purchase bullion for this purpose under existing law and he received a favorable reply based on Section 3,526 of the revised statutes. The policy now announced was accordingly determined upon.

WILL PATROL THE WATERS.

Cutter McCulloch to Keep After the Japanese Poachers.

Washington, Aug. 10.—The department of justice today received a telegram from District Attorney Harian, at Fairbanks, Alaska, regarding the killing and capture of Japanese poachers at St. Paul island. The telegram contained no facts which had not been covered by Solicitor Sims' report. Mr. Harian asked for instructions, which will be sent him in course of time, but not until additional information has been received. President Roosevelt has ordered that the revenue cutter McCulloch, which has been doing patrol duty in the vicinity of the Pribyloff islands, in Alaskan waters, be directed to resume that duty.

ANSWERS THE COMPLAINTS.

Washington, Aug. 10.—The contractor who furnishes fresh meat for the New York navy yard, and of which a report had been made to the department, was at the navy department yesterday seeking information as to the complaints, and answering them as far as they were presented. He asserted that the complaints originate largely through the efforts of a rival, who failed to get the contract for supplying the meat. Only on a few occasions has the meat he has furnished been rejected by the authorities at the navy yard. The statement will be considered by the secretary.

OPENS AUSTRALIAN LAND.

Irrigation Agreement Will be of Benefit to Settlers.

Sydney, Aug. 10.—The interstate agreement between New South Wales, Victoria and South Australia which permits a certain amount of water annually to be drawn from the River Murray for purposes of irrigation will have the result of making large areas of land available for settlement. A beginning is to be made with a patch of 3,000,000 acres in Victoria extending from Swan hill to the border or South Australia.

All homesteads are to be on the river frontage, in settlements of from twenty to fifty families, and each settler is to have a considerable area of from 400 acres and upward of interior land.

AGAINST ALL OPTION TRADING.

Atlanta, Ga., Aug. 10.—The so-called Bonykin anti-bucket shop bill, adopted by the house of representatives several days since, yesterday passed the senate by the vote of 18 to 3, and needs only the governor's signature to become a law. This bill makes no distinction between bucketshops and exchanges, but provides for the closing of all places in Georgia where options on "futures" are bought and sold after Jan. 1, 1907.

ABSTINENCE UNION OFFICERS.

Providence, R. I., Aug. 10.—Bishop J. F. Regis Canevin of Pittsburg, Pa., was re-elected president of the Catholic Total Abstinence union yesterday. Rev. J. J. Curran of Wilkesbarre, Pa., who has been secretary of the national union, and was favored as a successor of President Canevin when it was thought the latter would retire, was elected first vice president; Rev. Austin J. O'Toole of this city was elected second vice president; Mrs. Nellora Lake of St. Louis, third vice president, and Washington Loeb of Pittsburg, secretary.

UNEARTH ROMAN RELICS.

Excavators on Borders of Scotland Make Find of Interest.

London, Aug. 10.—The work of excavating at Newstead fort, on the border of England and Scotland, has recently brought to light many interesting objects from the period of the Roman occupation.

A most valuable collection of pieces of bronze armor was taken out of one pit, and, best of all, a very fine Roman helmet decorated with embossed figures in high relief. They are all objects of the greatest rarity, and in wonderful preservation. The helmet has an inscription punctured on the rim, probably the owner's name, but it has not yet been satisfactorily deciphered.

Use the original laxative cough syrup, Kennedy's Laxative Honey and Tar. No opiates. Sold by all druggists.

FREIMUTH'S | FREIMUTH'S | FREIMUTH'S | FREIMUTH'S | FREIMUTH'S | FREIMUTH'S | FREIMUTH'S

Sale of Books 48c

Copyrighted Books, publisher's price $1.50; handsomely bound and profusely illustrated.

All the Popular Fiction

(SEE WINDOW.)

Included in the selection of over 300 titles will be found the following:

The Spenders, Brewster's Millions, Janice Meredith, Castle Crany Crow, The Man From Glengarry, The Westerners, Graustark, When Knighthood Was In Flower, The Gentleman from Indiana, The Two Vanrevels, Sea Wolf, Blennerhasset, The Lightning Conductor, St. Elmo, etc.—$1.50 books... **48c**

Summer Millinery at a Sacrifice

The final clearing presents economical opportunities that are irresistible—all our Summer Millinery reduced to a mere fraction of cost.

All our Women's Trimmed Summer hats, valued at $5 and $6; go for... **$1.89**

Choice of any Trimmed Hat that sold for $10 and $12 go for..... **$4.79**

Juvenile Hats at Great Reductions

Splendid chance to receive dainty Hats for children at a ridiculous figure.

All our smart Colonials, made of Milan braids—Hats that sold for $5.00 and $6.00—choice..... **$2.50**

Misses' and Children's Sailors—fine straw, silk band and streamers—Hats that sold for $1.00—choice..... **39c**

One lot of children's Hats—the proper headwear for right now—worth 50c, for..... **25c**

Clean up of Lawns

We wish to quickly dispose of our entire stock of Lawns and Batistes—observe these prices:

One lot of Lawns, full widths, floral and Dresden figures, all the popular shades and effects; values at 15c and 20c; choice, per yd, 10c. **10c**

All our 65c and 75c **Organdies and Muslin De Soie**—beautiful French floral figures, fine and sheer, real imported goods—at, per yard... **38c**

One assortment of **Fine Lawns,** full widths, Dresden figures, complete line of colors; goods we have sold all season for 8c and 10c a yard. Your choice Saturday, per yard.... **4½c**

Extraordinary Reductions on Women's and Misses' Costumes

We mean to clear out every white Costume, Suit and Dress in the house. There is but one way to do it quickly. Reduce prices to such figures as to actually force buying.

Women's, Misses' and Children's White Dresses and Women's Lingerie Waists at about Half Cost

Value not considered whatsoever. Saturday will witness the greatest costume selling ever seen in Duluth. These are but a few price instances.

Misses' and Children's Dresses at HALF PRICE

White lawns, mulls, organdies and Swisses, daintily trimmed with Val. lace, values to $15.00 for—

$2.75, $3.25, $4.50, $5, $6.50 and $7

Each one this season's model and of the highest type.

Organdie Dresses for, $4.00

Ages 6 to 14 years, skirt gathered full to the waist, trimmed with fine Val. lace, full Bertha yoke, edged with lace and bands of insertion—regular price $8.00—Saturday your choice for $4.00. **$4.00**

Children's Lawn Dresses, 79c

Ages 6 to 14, made of good lawn, large ruffled yoke, edged with embroidery and lace trimmed, excellently made. You could not buy the material at the price; worth $1.50—your choice Saturday for 79c. **79c**

Final Clearance of Children's Wash Dresses

Percales, Chambrays and Madras—some plain others trimmed with bands of white braid, either light or dark colors, worth to $1.75 for—

25c, 39c, 69c, 75c and 89c

Women's White Lawn Dresses at HALF PRICE

Saturday offers a money-saving advantage to you at out of the ordinary—White Lawn Dresses for—

$2.69, $3.48, $3.98, $4.98, $6.38, $7.50

Three months left to wear white—observe this chance now.

$5.50 Dresses for only $2.69

Lingerie styles, beautifully trimmed with lace or embroidery—dresses that have sold all season for $5.50—Saturday..... **$2.69**

$6.50 Dresses for only $3.48

Each garment depicting the latest type of style for the season, beautifull dresses that sold for $6.50—Saturday..... **$3.48**

Clearing Sale of Lingerie Waists

made of Lawns, Mulls and Batistes, both dress and lingeries, short and long sleeves, trimmed with lace and embroidery, worth to $7.00, divided in five lots—

98c, $1.48, $1.69, $2.98 and $3.19

Silver Plated Tea Spoons $1.00

Excellent quality silver plated Tea Spoons; new patterns; regular price $1.50—Saturday an extra special at per dozen..... **$1.00**

Mounted Back Combs 75c

Beautiful Mounted Back Combs, shell back, hammered brass mountings. They sold for $1 and $1.50; choice Saturday of 50 styles..... **75c**

Saturday Specials in Drug Sundries

10c QUALITY PURE CASTILE SOAP.....7c
25c BOTTLE IMPORTED BAY RUM.....19c
21c CAN COLGATE'S DENTAL POWDER.....17c
25c BOTTLE PEROXIDE OF HYDROZONE.....15c
MENNEN'S BORATED TALCUM POWDER.....15c
25c BOX SATIN SKIN FACE POWDER.....17c

Lawn Handkerchiefs 5c

Women's Lawn Handkerchiefs, hemstitched and embroidered, made of fine lawns; regular price 8c—Saturday's special..... **5c**

Silk Taffeta Ribbons 10c

About 200 pieces of all-silk Taffeta Ribbons, fully 3 inches wide, all the newest colors; regular price 15c; Saturday..... **10c**

Women' Furnishings

At Tremendous Reductions

Saturday offers most remarkable values for immediate necessities.

WOMEN'S UNION SUITS—made of fine lisle, knee lengths, in plain or lace edged umbrellas, also tight knees, fine gauge—garments we have sold for 75c—Saturday, 50c. **50c**

WOMEN'S VESTS—fine Jersey rib, silk finish lisle, pure whites, neck and arm silk taped; value 50c—3 for $1.00—each tomorrow, 35c. **35c**

WOMEN'S VESTS—fine Richilieau rib cotton, taped neck and arms; a 15c Vest at, 3 for 25c—each 10c. **10c**

CHILDREN'S HOSE—fine cotton, cable rib, double heels and toes, sizes 7 to 9½, worth 15c—Saturday, 11c. **11c**

CHILDREN'S AND MISSES' HEAVY HOSE—made of fine mercerized cotton, extra quality, double knees, heels and toes, worth 35c per pair — Saturday, special, 25c. **25c**

WOMEN'S COTTON HOSE—fast black, extra fine gauge, double heel and toes, all sizes, pair, Saturday, 15c. **15c**

Sacrifice Sale of Fine Shoes

Wonderful reductions in Women's, Men's and Children's Footwear—broken lines and assortments at less than the price of leather.

Saturday offers four values that can not be duplicated n Duluth—Shoes for—

48c, 75c, 98c and $1.19

EACH PAIR WORTH AT LEAST THREE TIMES AS MUCH MORE.

Women's $3.00 Oxfords for $1.19

Women's fine Oxfords, hand-turned welt—Tans and Blacks—variety of styles, all sizes, worth $3.00—choice tomorrow, $1.19. **$1.19**

Women's Fine Shoes for only 75c

Broken lines and assortments of **Shoes and Oxfords,** sizes up to 4½, and value to $3.00 per pair—your choice of the lot Saturday, 75c. **75c**

Women's House Slippers for, 48c

One lot of Women's House Slippers, broken lines in several styles, valued up to $1.50 per pair—Saturday, your choice for..... **48c**

Youths' and Boys' Shoes at, 98c

Broken lines in several styles, good wearing Shoes, blucher cuts, heavy soles; value $2 per pair—your choice Saturday..... **98c**

Men's Fine Furnishings

At Great Economical Savings

One lot of Balbriggans, Shirts and Drawers, derby ribbed, either blues or ecru; broken lines, worth to 75c—not a garment under 50c—choice Saturday..... **35c**

MEN'S UNDERWEAR—broken lines, ecru—Shirts only, worth 35c; Saturday while they last..... **19c**

MEN'S NEGLIGEE SHIRTS—broken lines from or regular 50c and 75c grades—English percales, sizes 14 to 17—choice Saturday..... **39c**

Women's Petticoats 95c

WASH PETTICOATS—excellent quality Gingham, deep tucked flounce, stripes of blue and white; regular value $1.25—Saturday..... **95c**

Gingham Aprons at 21c

Full size Gingham Aprons, large and small checks, wide ties; our regular price 35c—Saturday..... **21c**

The Great Sale of Japanese Drawn Work Linens

Increases in Interest Every Day— *ON THE BARGAIN SQUARE*

We display the most comprehensive assortment of Doilies, Center Pieces, Lunch Cloths, Tray Cloths and Shams ever shown in Duluth.

IMPORTED DIRECT FROM THE MAKER

at a liberal reduction from their regular value, exquisite specimens of fine **Japanese Drawn Work, French White Embroideries and**

Austrian Linen and Lady Aberdeen Embroidered Center Pieces

Hemstitched French embroidered Doilies, for..... **7c**

Austrian linen tray cloths—fine drawn work for..... **25c**

Lunch Cloths, hemstitched and drawn work insertions, for..... **48c**

Beautiful designs in drawn work and French Embroideries, Center Pieces, Lunch and Tray Cloths for—**39c, 50c, 64c, 85c, $1.00, $1.13, $1.38 and $1.50.**

Worth one-third more on every price.

Freimuth's

Lake Ave., Michigan and Superior Sts.

SOUVENIRS. P&W SOUVENIRS.

DULUTH'S BEST SPOON.

Price $1.00

WHY PAY $1.50 TO $2.50? Unnecessary, to say the least. This spoon is sterling silver, has five views and words "Duluth, Minn.," on the handle, and has a gold bowl. Views are Aerial Bridge, High School Building, Rustic Bridge at Lester Park, Masonic Temple and S. S. Northwest. Every detail clear and distinct—the best spoon in the city —$1.00 each.

SOUVENIRS

Take souvenirs home with you—send them to distant friends, but FIRST be sure you buy them where the prices are lowest—at the GLASS BLOCK.

Burnt Wood—Burnt Leather—Glass
Birch Bark Novelties—Post Cards—Moccasins—Pillows.
Sterling Pins—Trays—Spoons—Etc.
Genuine Indian Beadwork—Curios and Relics.
Souvenir Plaques—Indian Heads.
Souvenirs of every description—Duluth's lowest prices.

PANTON & WHITE CO. PANTON & WHITE CO.

WEST END

IS VICTIM OF CANCER

Olaf Sedin, Formerly of Duluth, Passes Away at Poplar.

Well Known in City—Underwent an Operation Recently.

Olaf Sedin of Poplar, Wis., formerly of the West end, died yesterday at his home. Cancer was the cause of death. A short time ago Mr. Sedin was operated on in St. Luke's hospital in Duluth for this dread malady and seemed to improve. Later he went to the home of Mr. and Mrs. John Palm of 1913 West Third street, where he remained until about two weeks ago, evidently gaining strength all of the time. A few days ago he began to lose ground and yesterday expired.

Mr. Sedin was a member in good standing of the First Swedish Baptist church of Nineteenth avenue west and First street. He lived at the West end for years, leaving about seven or eight years ago to take up farming at Poplar. He was well known in Duluth.

The funeral is being held this afternoon at Poplar and Rev. Mr. Wahl of Superior will officiate at it. Mr. Palm and other friends from Duluth will attend.

Mr. Sedin was a member of Duluth camp, No. 2341, of the West end and that camp has sent a floral contribution to the funeral. The Woodmen of Poplar have taken the funeral in hand and will bury the brother with all due honors.

KICK ON POLICEMAN.

Crowd Angry Over Arrest of Drunk by Mounted Officer.

The manner a mounted policeman employed in taking a drunken man to the lock-up under the Seventeenth avenue west fire hall on Wednesday night from the foot of Twentieth avenue west, excited a considerable amount of comment and criticism among those who saw it. For a time quite a large crowd was gathered about and some very angry talk was heard, for it appeared for a time as though the policeman's action was likely to result seriously.

The man was arrested for drunkenness and disorderly conduct. The policeman could not handle the man and the horse at the same time, so beastly drunk was the man, and he strapped the drunk to the horse, and started to take him to the lock-up in this manner, dragging the half-unconscious man with the horse.

The latter took fright at the unusual burden and for a time was almost unmanageable and it seemed likely that he would get away from the officer and run away with the prisoner. However, the officer succeeded in quieting the horse, and the drunk was taken to the fire hall.

This, it is believed, is a good object lesson to the city council of the necessity of having a patrol wagon, at least, at the West end. There is no question that the mounted policeman was badly handicapped in arresting this man and with a restive horse was up against it hard. He had to take the best way out of the predicament and that best way almost resulted seriously. The police at the West end have all of the territory from the points of rocks to the ore docks to cover, as well as all of Garfield avenue.

TO HAVE PICNIC.

Duluth Camp M. W. A. Plans Big Event at Two Harbors.

Duluth camp No. 2341, M. W. A. has decided to give a picnic at Two Harbors on Aug. 28 and the secretary has been instructed to invite the other camps of the order in the city and the range towns to take part. A fine program of athletic sports will be prepared and good prizes offered for the various events. Among other events which are planned will be a ball game between teams made up from the members of the Duluth camp and the Two Harbors Woodmen.

It is expected that the attendance will be enormous and that fully 600 people from the West end alone will attend.

To Wed Soon.

Invitations are out for the marriage of Miss Mamie A. Dahl to Ernest C. Peterson, of the Minnesota Tea company of the West end. Miss Dahl is a member of the Johnson & Moe force and both she and her prospective husband are very well known throughout the West end. The wedding will take place Wednesday evening, Sept. 5 at the home of the bride's parents, 2116 West Third street.

West End Shortrails.

Miss Bertha Fraser of 230 Eighteenth avenue west left on Tuesday on a visit to the Twin Cities.

Mrs. Fred McCormick has moved to 29 Eighteenth avenue west.

Arthur Anderson of Moir & Walker's store has been sick for several days but is back at work again.

Miss Ina Anderson of Bay City, Mich., will arrive in the city today to spend a month with her brother, Arthur Anderson, and other relatives.

The missionary society of Grace M. E. church had a picnic and served supper at Lincoln Park the first part of the week.

Dr. and Mrs. W. A. Coventry and son "Billy" will arrive today on the steamer Tionesta from Detroit. They have been in Ann Arbor, Mich., for seven weeks, where Dr. Coventry has been taking a post-graduate course.

E. A. Thompson, the West end photographer, has gone to Isle Royale for a few days' fishing.

Dr. O. A. Osterberg will leave for Isle Royale in a few days.

Your prescriptions are compounded, true to your doctor's formula at the Lion Drug store.

The first morning mail was delivered to West end merchants today at 7:30, which is very gratifying to the business men. It is made possible by the distribution of mail on the early train from St. Paul instead of waiting for distribution at the Duluth postoffice.

Mrs. Anna Olson and daughter have returned from the Twin Cities, where they have been visiting for several weeks.

Frank Olander, Joseph Horner and Edward Wing have gone to Fond du Lac, where they will camp for two weeks.

Mr. and Mrs. T. W. Clary have returned from the Twin Cities, where they were attending the wedding of Mrs. Clary's brother.

Miss Sarah Stensby of Johnson & Moe's store is having her summer vacation.

Alfred Anderson, who has been in the employ of M. A. Fedje, the West end clothier, is now with Johnson & Moe.

Miss Margaret Caneen of Brainerd is the guest of Mrs. Robert Stitt of the Esmond. She is a niece of Rev. Father Lynch, who has just been appointed rector of St. James Catholic parish of West Duluth and will be his housekeeper there.

Miss Jane Stitt has gone to Hibbing on a visit.

Mr. and Mrs. W. S. Barnard have gone to Rush City to attend the silver wedding of Mrs. Barnard's brother.

Evangelistic services in the Bethel society's tent at 600 Garfield avenue began last evening. Evangelist Tom Mackey spoke on "The Greater Thing in the World."

If your are in need of medicine you need the best. Go to the Lion Drug store.

Low Round Trip Home-Seekers' Rates.

Very low homeseekers' tickets will be on sale over Northern Pacific Railway June 19, July 3 and 17, August 7 and 12, to Eastern Montana points, from Billings to Sentinel Butte, N. D., inclusive.

For full information call City Ticket office, 334 West Superior street, Duluth, Minn.

BOAT THIEVING STIRS THEM UP

Park Point Residents Are Cautious Against Loss of Skiffs.

Residents along the bayside of Minnesota Point are much stirred up over the reports of petty thieving that is said to have occurred in several localities last Sunday. During the afternoon a boat was stolen from a dock near Thirty-first street, and the oars and oralocks were taken from another boat near Thirty-second street. In both cases the stolen property was located less than 250 feet from the homes of the owners, but was hidden by bushes. People living in the vicinity of the two streets mentioned, and who had a clear view of the bay, state that a sailboat was seen to put in to the shore, but nothing was thought of it at the time. It is suspected that the boat, the oars and the oarlocks were taken by parties from Superior, as the property could be too readily identified were it to be seen again along the bay shore.

The report of the thieving has made the other owners of boats, sailboats and launches more cautious than they have been in leaving their property exposed, and many are now putting chains and paddlocks on their boats, and removing the oars, oarlocks, cushions, etc., whenever they leave their boats alone for a time.

No reports of the thefts of last Sunday have been made to the police department.

Good Digestion
GIVES VIGOR
Try
Grape-Nuts
"There's a Reason"

Bargain Counter

10c and 15c Wash Goods, 5c—Flowered organdies and floral batistes—dozens of the season's best and newest designs and colorings—(not an old piece in the lot)—actual 10c and 15c qualities. Saturday, yard 5c

PANTON & WHITE COMPANY
THE BIG GLASS BLOCK STORE
WHERE QUALITY IS PARAMOUNT

A Snap in Men's Hats.

All our "Imperial" hats at special prices Saturday. The window display will tell you what they are. The $3.00 "Imperial" is equal to any other $4 hat made—Saturday $1.69

The $2 "Imperial" is excelled by no $3 hat on the market—to close, only..... 98c

Saturday---A Great Special Sale of All Millinery.

Saturday will be a bargain day in the Millinery section. We've determined to sacrifice prices, regardless of cost of Hats, in order that we may effect a genuine and quick clearance of every hat now in stock. And prices have been marked down with just that end in view until in some cases not a fourth the original prices are left. We've paid no attention to cost, in preparing for this sale, and hardly a hat but is marked lower than it cost to produce.

Sale Begins at 9 o'Clock Saturday Morning.

In order that all may share equally in this immense offering, we have decided to withhold these prices until 9:00 o'clock sharp. Be ready for the first choice. Some of the lots will be closed out early in the day.

Note that prices are down on everything—nothing reserved. The entire Millinery stock.

98c TRIMMED DRESS HATS—Your choice of all hats — original values from $2.50 up to $3.75—less than one-fourth —go tomorrow at 89c.

TRIMMED DRESS HATS—actual values up to $8.00—the finest obtainable at such a price—choice only $2.39

$25 Patterns $3.89

Not all $25, but every pattern hat (except whites) in the store, regularly selling at $15 to $25. Your choice

Only $3.89 Each

TRIMMED DRESS HATS — Your choice of all hats which have heretofore been valued at $4.95—less than one-fourth their worth $1.19

89c All Duck hats —no matter what price— mostly sailor styles — go at this price.

Trimmed hats —values run from $2.50 up to $2.75 — go tomorrow at only 69c

Table Linens.

Prices tumbled way down because of little hurt.

Here's a lot of fine pattern table cloths—all full bleached, beautiful satin damasks, and most handsome designs, going for far less than their value—for one reason:

They're slightly soiled—very, very little—but because of this little soiling you get an extraordinary chance to make investment in high-grade table linens.

Regular $4.00 Cloths—2x3 yds—for $2.89
Regular $3.25 Cloths—2x2½ yds, for $2.25
Regular $2.75 Cloths—2x2 yds—for $1.85

(At the linen counter.)

Special Sale!---Ladies' Wash Collars.

First, there is a sample line from one of the foremost makers in the land. Samples of this season's daintiest and most stylish and novel neckwear bought for less than half their real value.

Secondly, we've added to this lot all lines from our own stock that have become slightly broken by reason of heavy selling—making about 20 dozen, all told.

Some are pure linen, with both silk embroidery and button trimming; some have silk edgings; some are made of lace; some are four-in-hand styles; some are drawn work; some with lace medallions. Most of them are white, but many show bits of colors—pink, blue, etc. A great variety of new effects.

Undoubtedly the Best Neckwear Bargains of the Year.

25c On sale Saturday morning, 8 a. m. West center aisle. Most of these collars are actual 50c to 75c values, and a number of them are worth $1 each. Clearly, it's your opportunity to supply fine neckwear at a very little price. Take advantage of this extraordinary offer. 25c

Summer Dresses.

Price reductions averaging 1-3 to 1-2 below regular.

One rack— less than 50—dainty white mull dresses, for women and misses of all sizes. The very prettiest of medium-priced summer dresses of thin white mulls in plain and fancy weaves.

Styles? Some are plainly made, some pleated and tucked, many with exquisite lace and embroidery insertions and trimmings; some are Princess models.

The former prices run up to $14.00 for the nicest ones—but Saturday prices have been

Reduced 1-3 and 1-2.

(Suit section 2nd floor.)

Saturday's Shoe Bargains

This "McDonnell" Shoe Sale has been the greatest shoe event ever held in Duluth.

People have known that only a clean, up-to-date stock was offered. "McDonnell's" store is only a few years old, to begin with, and there were no "20-year-old odds and ends" to be cleaned up.

No, we don't sell shoes "regardless of cost" —there are none so antique as that. But, we are selling new, up-to-date shoes for men, women and children at prices which in many cases are below cost—and, considering style and quality—are incomparable anywhere for littleness.

Are you among the hundreds who've proved the merits of this Glass Block "McDonnell" shoe sale? Dozens of bargains that mean big savings in cold cash.

Here are a few of the leading bargains tomorrow:

$2.98 **Ladies' New Fall Shoes**—all new shapes, hand-turned or heavy welt soles—and all bought to sell at $4. The Glass Block price is $2.98 a pair.

$2.98 **Brand New Men's Shoes**—20 cases just in. Men's finest $5 and $6 patent kid and colt Shoes, in a dozen new season's styles. Choice of the lot for only $2.98.

$2.89 **Men's $4 and $5 Oxfords**—the best patent kid and colt Oxfords to be found in any store. Regular $4 and $5 Oxfords, $2.89 a pair.

$1.48 **Ladies' $4 Oxfords**—Blacks and tans, light and heavy—all styles, all sizes and actual values up to $4 a pair. Choice of the lot for only $1.48.

98c **Ladies', Misses' and Children's $3 Shoes, Oxfords and Slippers**—broken lines and sizes from the big sale—actual values to $3 a pair—choice 98c.

Visit This Sale and Save Money Saturday.

Surprised?

At the way these Embroidered Dresses and Waists went?

Not us. We're only surprised that a few of the fine ones are still left. No, not many — (nor the finest), but some of the very prettiest are still here for you. Our determination to sell them in season, and there's two months left in which to wear them—is the only reason we will sell them at

Half Price.

Pattern Veils.

All sizes, colors and lengths, and prices are less than half on most of them—actually less.

50c and 75c Veils at 25c
All $1.25 Veils at 50c
All $1.95 Veils at 75c

White Lawn 6c.

40-inches wide and a very fine sheer quality too. All ready for making into pretty waists and dresses. Actual 12½c quality for Saturday, only 6c

Specials! In Fishing Tackle

(Basement—Sporting Goods Dept.)

Spend your vacation fishing! Go prepared. These special offers are timely and will assist much in providing an outfit.

BRISTOL RODS.

Choice of six "Bristol" steel rods—all we have left—regular $6 rods, for only $3.75

BAMBOO RODS.

Your choice of 15 fine casting rods, made of round and split bamboo, with full guides, with one or two tips. They have cork grips and are perfect in every way. To close out—pay ..... Just ½

BOYS' FISH RODS.

A half dozen good jointed bamboo poles, brass feruled and well tipped, worth 69c—choice..... 25c

FISH LINES—10c.

Take your choice of 300 bass, trout and trolling lines—silk and linen—10 to 25 yard lengths, worth 25c each—only 10c

PRESERVED BAITS.

Pork Rind, 25c boxes 10c
Shiners, 35c bottles for 10c
Shiners, 25c bottles for 5c
Frogs and crabs, 35c size for 10c

SPOON HOOKS.

One lot of regular 25c to 50c trolling hooks—not a great many—we want to close them out—choice 19c

FREE! FREE!!

A fine $15 bass rod to the fisherman who catches and brings to our tackle department the biggest black bass, any kind. Don't cost you a cent. A $15 rod is worth having. Try it.

The Half Price Suit Sale

Is drawing to a close. But few suits are left from the great stock of handsome spring models with which we opened and conducted this season's suit selling—by far the largest in our history.

An appreciative public is rapidly coming to know that Glass Block styles represent the product of the foremost ladies' tailors in the land, and that those same leading fashions cost less (by many dollars) than other stores continue to ask for equal values.

HALF-PRICE here has always meant (and always will mean) just exactly "half the regular selling price. No garment has ever entered the store to be marked at an exorbitant price for a week or two and then "sensationally reduced to half" in order to make believe you're getting a big bargain, when in reality "so-called" half is about equal to a fair selling price. We deal honestly with your confidence in us.

That's simple, actual fact—and comparison proves it daily.

The Half Price Sale Includes—

All Cloth Tailored Spring Suits.
All Remaining Silk Eton Coats.
All Our High Grade Linen Suits.
All Lingerie Dresses and Shirtwaist Suits.
All Broadcloth and Covert Short Jackets.
All Our Misses' and Children's Short Coats.
All White Linen Eton Jacket Coats.
All Fine Coats of Beautiful Silks.

Special! One rack of Colored House and Outing Dresses and Shirtwaist Suits—plain and fancy trimmed, dainty little suits for summer wear—all worth double —going Saturday at—

$3.75 and $4.98

Messalines.

These new messaline ribbons can't be equalled in the city for use as belts, sashes, bows, etc., and the price can't be touched. They're an exceptional 35c value —but our price is only 25c

Boys' Waists.

Light and medium color percales and madras—soft collars and breast pockets. Many places 50c —elsewhere less than 25c —our price..... 19c

Right Now!

Regular $12.50 Skirts at $3.49.

Good range of sizes still left in that special purchase of fine cream tailored skirts. Plain and fancy tailored, brilliantines, mohairs, Sicilians and Panamas — some are good values at $12.50— but we cleaned up a balance of stock from a maker and can afford to make the price for your choice, only—

$3.49

Men! Be Sure To Profit Saturday By These Special Offers In Men's Wear.

Some Extra Special Inducements to the Men of Duluth and Vicinity. High class Furnishings at prices that mean positive savings when compared with exclusive stores' prices.

UNION SUITS	UNION SUITS	SHIRTS	VESTS	VESTS	NIGHT SHIRTS	PAJAMAS	SPECIAL
Regular $1.25 and $1.50 suits, in sky, ecru and salmon — choice—	Plain white and silk striped lisle—regular $2 suits—choice for only	Negligees worth up to $3, finest patterns and colorings, cuffs attached and detached, choice	Plain white and fancy vests, regular prices $1.25 and $1.50, "regular" or "stouts" — choice	All our high grade fancy vests, $3.25, $3.50 and $4.50 vests —choice for	"Universal," (cut full) with or without collar, plain or silk embroidered front—special at—	Madras, percale — plain white or fancy oxford gray, with black dot—	Navy blue, jersey bathing or athletic suits—sweater style shirt and trunks — worth $1.25—
98c suit	$1.48 suit	98c each	98c each	$2.75	50c each	98c to $1.50	85c suit

A Great Automobile Story

Possibly the best short story of the month — certainly the greatest automobile fiction-story we have ever read—is "Three Speeds Forward" by **Lloyd Osbourne**—author of the "Motor-maniacs" you know.

A fascinating tale of boldness and love—interesting to all lovers; doubly so to lovers of motoring.

Everybody's Magazine

FOR AUGUST

The Great Fiction Number

WILD PANTHER

Discovered by British Indian Officer in His Room.

Calcutta, Aug. 10.—An extraordinary adventure in a bedroom with a panther is told by Lieut. Col. Rundle, the commander of the Fifth brigade of the royal field artillery at Jubbulpore, in the "Pioneer."

One afternoon Mrs. Rundle came out of a portion of the bungalow that was seldom used and said she had seen the tail of a panther protruding from behind a large coil of matting in one of the rooms. Col. Rundle supposed that the animal was a tame panther and sent for a brother officer to assist in dispatching it.

Opening the door enough to insert his rifle barrel he fired and wounded the beast. The door swung open as the wounded animal bounded against it. It then sprang at Col. Rundle, missing him by about a foot, and bolted.

Col. Rundle, with Lieut. Macan, reconnoitered each room in turn. Eventually the panther was found in a spare room hiding behind a coil of matting.

There was a window to this room about fourteen feet from the ground and Col. Rundle procured a ladder, but before he could get his rifle up the panther had seen him and sprang through the doorway.

Lieut. Macan fired two shots, but neither proved fatal and the panther bolted out of the house and across the tennis court into the R. A. mess compound.

Here it gave chase to an inquisitive sweeper, but was too badly wounded to do more than make a clutch or two at the man's clothes.

Finally it darted into an adjoining building where it was dispatched.

SCARLET-HUED NESTS HAD YELLOW BIRDS.

Groton, Vt., Aug. 10.—Here is a bird story told by Mrs. Lizzie Porter, who vouches for the facts.

Mrs. Porter is an expert at hand embroidery and when her household duties are done she sits out on the veranda and plies her needle. She was working with some scarlet sewing silk one day early in July when a yellow bird, which had built a nest a short distance away and was searching for a lining for it, cast covetous eyes on the spool.

Just to see what it would do, Mrs. Porter tossed the spool into the grass and watched developments. After hopping about the bright object for some time and eyeing it suspiciously the bird scratched it over with one foot until it found the end. Then it grasped in its tiny beak and flew to its nest. The bird was greatly surprised at the length of the silk, but, nothing daunted, began to unwind the spool and line the nest. In the end it used all the silk and called the other birds of the colony to see the finest house they had ever laid eyes upon.

Evidently the other birds were jealous, for two, so Mrs. Porter declares, tore out the linings of their homes and searched for pretty filling like that used by their more fortunate neighbor. Mrs. Porter furnished two spools of green and yellow twist, but drew the line there. However, the birds stole the contents of two spools and used them. They did this one afternoon while the housewife was entertaining a caller. She had left her work basket on the veranda and when she returned a half hour later six yellow birds were scratching over the contents and having a high old time looking for spools. According to Mrs. Porter the silk was so evenly laid in the nests that she could have taken it out and rewound it on spools.

Watch Your Thirty Feet of Bowels!

YOU have thirty feet of Intestines! What makes food travel through them?

A set of Muscles that line the walls of these Intestines or Bowels.

When a piece of Food rubs the walls of the Intestines these Muscles tighten behind it, and thus it starts a Muscle-wave which drives it through the whole length of the Bowels.

It should take about 12 hours to do this properly, so that nutritious parts of the food may have time to be digested and absorbed.

* * *

But,—If it takes twice or three times that period the food spoils in passing, and becomes as poisonous as if it had decayed before being eaten.

Now, the cause of delay (Constipation) is simply Weakness, or Laziness of the Bowel-Muscles.

Want of Exercise, Indoor Employment, weakens these Bowel-Muscles, just as it weakens Arm and Leg Muscles.

* * *

"Physic" like Salts, Calomel, Jalap, Phosphate of Soda, Mineral Waters, simply flush-out the Bowels for the one occasion only.

They do not remove the Cause of Constipation.

But this is different with Cascarets.

Cascarets act on the Muscles of the Bowels and Intestines. They act just as Cold Water, or Exercise act on a Lazy man.

They act like exercise.

A Cascaret produces the same sort of Natural result that a Six Mile walk in the country would produce.

The Vest Pocket Box is sold by all Druggists, at Ten Cents.

Be very careful to get the genuine, made only by the Sterling Remedy Co., and never sold in bulk. Every tablet stamped "CCC." 747

Why does the sun burn?

Why does a mosquito sting? Why do we feel unhappy in the Good Old Summer Time? Answer: Because we use DeWitt's Witch Hazel Salve, and these little ills don't bother us. Learn to look for the name on the box to get the genuine. Sold by all druggists.

AGED MAN PAYS BACK CASH HE STOLE AS LAD.

Toledo, Ohio, Aug. 10.—An unusual case of "conscience" has just brought a substantial check into the family of a Toledo woman.

Fifty years ago a clerk in the employ of an iron furnace owner in Southern Ohio appropriated a sum of money which he believed at the time he had rightfully earned.

Whether the loss was ever discovered by his employer is not known, but no steps were ever taken in the matter, and the young man went his way unmolested, gradually and steadily prospering in this world's goods.

Suddenly, some four of five years ago, his long dormant conscience began to trouble him, and at last he decided to make restitution, if any of his old employer's family or descendants sould be found.

Two daughters and a son of the man he had robbed were discovered, after faithful inquiry—the former living in Toledo, the latter in Cincinnati.

Eighty years old, and almost blind, the old man has within the last week written to these children of his former employer —(themselves middle aged and heads of families)—a full confession of his deed of fifty years ago, inclosing therein, to be divided equally among them, a check for considerably more than the amount originally appropriated, having evidently added the interest which would have accumulated on that amount in all those years.

The money comes as a veritable windfall to its recipients, who, of course, had never known of the loss and had almost forgotten the existence of the old man.

READ ONE THOUSAND BOOKS EACH YEAR.

Philadelphia, Aug. 10.—One thousand books a year. This was the reading record of Horace E. J. Baker, whose sudden death in a bathtub at his home, in East Cumberland street, is now being investigated by Coroner Jermon.

Before his death Baker wrote a letter to the coroner, in which he said he was the victim of a conspiracy to reduce his bodily power. He was 61 years old, and for more than a decade had been a sufferer from heart disease, kidney trouble and vertigo.

His letter, which, it is said, was on the line of his eccentrititles.

In speaking of his father's peculiarities Eustace Baker, with whom he had lived for the last five months, said that too much reading had made his father irrational at times. He said that his parent averaged twenty books a week.

He belonged to two branches of the free library and got out the books on his own card, that of his son and of his daughter-in-law. His fondness was for works upon geology, geometry, astronomy and the occult science. His two favorites were Kidd's "Social Evolution" and Darwin's "Descent of Man." Of late, however, he had changed somewhat in his tastes and was beginning to read fiction. Baker had an odd method of reading. He never finished one book before taking up another, but usually read other works. At the time of his death he had markers placed in ten different volumes he was reading.

These books varied from life of Dean Stanley and the works of Edmund Burke to Kenty's "Hold Fast for England." Besides devoting so much time to reading Baker also belonged to the Rex and Columbia Chess clubs and was quite a student of the problems of the game. He was a native of England and at one time was a manufacturer of women's wear.

MILLIONAIRE PHIPPS RENTS SCOTTISH DEER FOREST.

Edinburgh, Aug. 10.—Henry Phipps, the American steel magnate, has taken Glenquoich, Scotland's most magnificent deer forest.

Glenquoich covers an area of 50,000 acres and yields in an average season 100 stags, besides hinds. Lord Burton, who terminated his thirty years' tenancy last year, killed a splendid stag of twenty points, the finest ever shot in Scotland, in the forest in 1886. The king has shot there on several occasions.

Only a millionaire can be tenant of Glenquoich and its lodge, as the rent and expenses amount to about $500,000 a year. Mr. Phipps, last year, rented Beaufort castle and its shooting from Lord Lovat.

Mr. Phipps started life at Pittsburg as a fellow errand boy with Andrew Carnegie and is now one of the directors of the steel trust.

INTERNAL COMMERCE

Of United States During Six Months Ended June 30.

Trade Movements Show Decided Improvements Over Previous Years.

Washington, Aug. 10.—(Special to The Herald.)—Internal trade movements during June and the first half of the current calendar year show decided improvements over corresponding activities in either 190 5or 1904, according to reports received by the bureau of statistics of the department of commerce and labor.

Live stock receipts at Chicago, Kansas City, Omaha, St. Louis, St. Joseph, St. Paul and Sioux City during June aggregated 3,352,106 head, being 9,664 in excess of those for June, 1905, and 232,605 greater than in Jnue, 1904. Shipments for the same month were 623,565 head in 1906, 659,396 in 1905, and 610,967 in 1904. During the first six months of the present year live stock receipts at these markets aggregated 20,027,095 head, in contrast with 19,339,215 received during the corresponding period in 1905, and 18,617,544 in 1904. Of the 1906 movement, 8,223,974 head were received at Chicago, 3,413,701 at Kansas City, 2,692,176 at Omaha, 2,261,922 at St. Louis, 1,822,304 at St. Joseph, 746,959 at St. Paul and 86,979 at Sioux City. Compared with the preceding year, gains occurred at all of the markets with the exception of Chicago, St. Paul and Sioux City. Total live stock shipments for similar months amounted to 4,727,136 head in 1905, 4,542,436 head in 1905 and 4,372,006 in 1904.

Shipments of packing house products from Chicago during June amounted to 279,335,738 pounds, against 234,286,890 pounds in June, 1905, and 213,688,413 pounds in June, 1904. During the six-month period similar withdrawals totaled 1,472,184,223 pounds, and were 272,736,190 pounds in excess of like movements in 1905 and 195,889,615 pounds greater than in 1904.

Grain receipts at fifteen interior primary markets during June totaled 58,380,-341 bushels, over 10,000,000 in excess of similar receipts in 1905, and nearly 11,500,-000 greate rthan in 1904. The total shipments from these markets in the same months amounted to 45,417,350 bushels in 1906, 37,037,993 bushels in 1905, and 34,663,-503 bushels in 1904. For the six-month period similar receipts aggregated 396,-743,671 bushels, while shipments amounted to 263,024,610 bushels. Both the inbound and outbound movements were heavily in excess of those for corresponding periods in either of the two preceding years. Of the receipts, wheat constituted 73,-250,065 bushels; corn, 128,197,937 bushels; oats, 104,775,910 bushels; barley, 27,181,244 bushels, and rye, 3,335,595 bushels.

Spring wheat receipts at Minneapolis, Duiuth, Chicago and Milwaukee from Aug. 1, 1905, to June 30, 1906, totaled 156,-129,985 bushels, against 129,563,734 bushels for the corresponding months in 1904-1905, and 143,482,325 bushels in 1903-1904. At the winter wheat markets of Toledo, St. Louis, Detroit and Kansas City receipts from July 1 to June 29 totaled 65,803,494 bushels in 1905-1906, 57,600848 bushels in 1904-1905, and 73,177,452 bushels in 1903-1904.

Eastbound trunk line movements of grain from Chicago and Chicago Junction points during June amounted to 6,011,600 bushels, in contrast with 4,865,000 bushels in June, 1905, and 5,170,000 bushels in 1904. For the six-month period similar shipments aggregated 68,291,000 bushels in 1906, 56,546,000 bushels in 1905 and 53,973,000 bushels in 1904.

Grain receipts during June at the ports of Boston, New York, Philadelphia, Baltimore and New Orleans aggregated 14,-292,809 bushels, over 2,000,000 in excess of receipts for June, 1905, and more than 2,500,000 greater than in 1904. During the first half of 1906 similar receipts totaled 147,446,290 bushels, compared with 111,086,-765 bushels received during the corresponding period in 1905, and 86,790,417 bushels in 1904. As compared with the 1905 receipts, Baltimore's increase was greatest, either from relative or actual standpoints.

Sight receipts of cotton during June amounted to 299,546 bales, against 475,963 bales in June, 1905, and 144,211 bales in June, 1904. During the first ten months of the present season similar receipts aggregated 10,653,949 bales, 2,985,339 bales less than for like months in 1904-5, but 825,-041 bales greater than in 1903-4. The net overland movement during the same months was 922,529 bales in 1905-6; 1,057,-193 bales in 1904-5, and 909,000 bales in 1903-4. Of the domestic spinners' takings for the current season, 2,281,161 bales were shipped to northern mills, and 262,469 bales to mills in the South, a total of 3,344,120 bales compared with 4,166,873 bales for the corresponding month in 1904-5 and 3,882,312 bales in 1903-4.

Shipments of anthracite coal from eastern producing regions during June totaled 5,676,018 tons, against 5,844,052 tons in June, 1905, and 5,728,735 tons in June, 1904. During the first half of 1906 similar shipments from these regions aggregated 29,334,502 tons, compared with 30,716,907 tons shipped during the first six months of 1905, and 29,257,207 tons in the first half of 1904. The comparatively small amount shipped in the current year is no doubt principally due to the strike during the spring and early summer.

The estimated production of coke at Connellsville to June 30, 1906, amounted to 7,191,889 tons, against 6,462,318 tons for the corresponding period in 1905, and 4,-913,379 tons in the first six months of 1904. Of the 374,689 cars required to handle the 1906 movement, 48,670 cars were delivered to points east of Connellsville, 207,867 cars to points west of Pittsburg, and 118,152 cars to Pittsburg and the river. The total number of cars employed for the like period in 1905 was 348,478, and in 1904, 256,720. As coke is largely employed in the manufacture of iron, the present prosperous condition of the coke industry is indicative, at least to some degree, of an increase in the production of iron and steel.

Freight shipped by water out of all domestic lake ports during June (excluding exports to Canada) were divided into 6,419,525 net tons of ore and minerals; 2,069,146 tons, coal; 576,890 tons, lumber; 396,379 tons, grain and flaxseed; 99,630 tons, flour; 27,950 tons, logs; and 670,497 tons, unclassified freight, a total of 10,058,827 tons, as compared with a corresponding movement in June, 1905, of 9,412,286 tons, and in June, 1904, of 5,558,443 tons. During the first six months of 1906 similar total shipments aggregated 23,328,505 net tons, and were nearly 2,000,000 in excess of those for the corresponding months in 1905, and over 15,500,000 greater than in the first half of 1904. Ore and minerals were moved in greatest bulk, shipments for the first half of the year having amounted to 13,228,107 net tons, in contrast with 12,-378,632 tons during the first six months of 1905.

Domestic freight moved through the Detroit river during June amounted to 7,380,060 net tons, of which 1,803,511 represented a northbound and 5,476,539 a southbound movement. Coal (1,639,259 tons) constituted the great bulk of the northbound movement, while the more important items in the southbound movement were 4,819,149 bushels of corn, 4,543,598 bushels of oats, 1,796,329 bushels of wheat, and 4,164,305 tons of iron ore. During the four months ending June 30 freight movements through this river aggregated 16,-791,485 net tons, the northbound shipments constituting 4,421,301 tons and the southbound 12,350,485 tons. Movements of vessels through this waterway during June numbered 3,223 of 6,483,376 net tons, while similar movements for the four months ending June 30 aggregated 7,382 of 14,896,-913 net tons, divided into a northbound movement of 2,642 of 6,859,090 tons, and a southbound movement of 3,839 of 8,027,819 tons.

The Curling Iron

plays havoc with many a woman's hair. The heat causes the hair to become brittle, split or fall out; the iron burns out the pigment and causes the hair to turn gray.

Hay's Hair Health

will prevent all this. It stops the falling out and positively restores gray hair to its former beauty, thickness and color. It is not a dye, will not stain skin or clothing, is not greasy. Its use cannot be detected. Philo Hay Co., Newark, N. J.

50c at W. A. ABBETT'S STORES.

ALBENBERG'S

Cor. First Avenue West and Superior Street.

Saturday Is the Last Day

of Our Great Mid-Summer Bargain Carnival!

Great sacrifices made on all strictly summer goods. Pricescut to the quick. Bargain-giving seldom if ever equalled at the Head of the Lakes. A rare opportunity for dollarsaving. DON'T MISS IT!

Great Specials For Saturday.

White and Wash Goods.

The last opportunity to secure some of the rare bargains offered in our White Wash Goods department.

10c Lawns for—per yard 5c
15c Organdies—per yard 9c
15c Bieges—per yard 9c
25c to 35c White Wash Goods—per yard 25c

Dress Goods.

50c English Mohair—all fall colors—per yard 35c

Handkerchiefs.

All of our 9c Handkerchiefs—in one lot at each 4c
A line of fine Lawn Handkerchiefs—beautifully embroidered edges—the 25c quality—each 15c
All fine Linen Cambric Handkerchiefs—embroidered initial—worth to 35c—each 21c

Shirt Waists.

Extraordinary values for the last day of this great sale.

A Very Fine Waist—with long sleeves, made of heavy allover lace—usually sold at $10.00—this sale each $6.75
Waists of Silk Mull—with yoke of baby lace and medallions, hand embroidered and lace-trimmed bodice—$10.00 quality each $6.98
Fine Jap Silk Waists—with short sleeves—hand embroidered and Val. lace-trimmed—$11.50 quality—each $7.98
Waists of Handsomely Embroidered Net—over white silk yoke of net forms the collar, elbow length sleeves—$12.50 quality—each $8.50
A Beautiful Waist—made of net over China silk—trimmed in the bolero style with applique and German Val. lace—$13.50 quality—each $9.00
Waists of Pink Silk Mull—elaborately hand-embroidered and German Val. lace-trimmed, $13.50 quality—each $9.00
Irish Linen Waists—fancily trimmed with German Val. insertion and Irish Point embroidery—$15.00 quality—each $10.25
Waists of Handsome Black Net—over heavy white Jap silk—trimmed with applique and Val. lace—short sleeves—$17.50 quality, each $11.25
Lovely Waist—made of baby Irish lace yoke and German Val. insertions—the latest thing in short sleeves—$18.50 quality—each $12.50
Beautiful Irish Linen Waists—made wholly by hand—Irish point lace trimmed yoke—faggoting and linen tape—$19 waist for $12.75
Waists of White Mousseline de Soie—over white silk—handsomely trimmed with lace and medallions—$19.50 waist for $13.25
A Beautiful Louisine Silk Waist—Blue yoke and bodice trimmed with very wide lace—fancy short sleeves—regular price $20—each $14.50
Black Silk Lace Waist—made entirely of black silk, Val ruffles; $20 quality $14.75

Children's White Dresses.

A Rare Opportunity to secure these beautiful Dresses at the extreme of minimum prices—all offered at one-third off their usual selling prices .... 1/3 off
100 Children's White Coats—in serge, Bedford cords, and other tasty materials—all offered at one-third off for this sale ..... 1/3 off

Silks.

Fancy Silk Waistings—selling rapidly at the price made—75c quality—per yard 49c

Ribbons. Ribbons.

Final Closing Sale on Fine Fancy Ribbons—worth up to 35c—per yard 15c

Hosiery Dept.

Children's School Stockings—1x1 ribbed—absolutely fast black, double knee; our regular 15c quality —per pair 10c
Ladies' fast black Hose—real Egyptian dye—15c quality—per pair 9c

Parasols.

Great reductions on all fine Parasols to close—
$10.50 Parasols for only $7.00
$8.50 Parasols for only $6.00
$7.50 Parasols for only $5.00
$6.50 Parasols for only $4.25

In Our Suit Dept.

White Serge Panama and Voile Skirts—all at greatly reduced prices—
$15.00 Skirts reduced to $9.75
$12.50 Skirts reduced to $8.25

Ladies' Dresses—Our entire stock of Ladies' Lawn Dresses—beautifully trimmed—prices cut to the quick:
$22.50 Dresses for $15.00
$18.50 Dresses for $12.25
$15.00 Dresses for $7.75
$12.50 Dresses for $8.25
$10.00 Dresses for $6.75
$7.50 Dresses for $4.95

Undermuslins.

Quantities unlimited—Honest goods—Lowest prices.
Ladies' Fine Cambric Drawers—6-inch linon flounce—two rows of four tucks and two rows of hemstitching—regular 69c quality 49c
Cambric Chemises—trimmed with hemstitched ruffles—regular 69c quality 49c
Extra Fine Cambric and Nainsook Drawers—trimmed with embroidery ruffles and Val. lace—regular 98c quality—for 69c
Fine Nainsook Drawers—trimmed with six-inch Val. lace ruffles—reg. price 98c—now 69c
Fine Nainsook Chemises—hemstitched and tucked—98c kind for 69c
Cambric Skirts—12-inch flounce—trimmed with hemstitched tucks—regular 89c quality 59c
Very Fine Cambric Skirts—16-inch flounce—3 rows Val. lace—reg. price $1.98, each $1.39
Cambric Skirts—with 18-inch flounce—trimmed with tucking and 8-inch embroidery $2.50 quality —each $1.69
Children's Cambric Gowns—with tucks and lace hemstitched ruffles—45c quality—each 29c
Ladies' Fine Cambric Gowns—trimmed with embroidery, Torchon and Val. lace—$1.25 quality— each 89c
Nainsook Gowns—trimmed with Swiss embroidery beading and ribbons—$2.25 quality .. $1.49
Ladies' Short Kimonas—of lawn and dimity—in light and dark colors—98c quality, each 65c
Our Ladies' Short Linen Kimonas—which we always sell at 75c—each 59c

The entire balance of our stocks of Muslin Underwear not herein advertised will be offered for one day at 1/4 OFF.

First Avenue West and Superior St., Hunter Block.

ALBENBERG'S

First Avenue West and Superior St., Hunter Block.

PRETTY LITTLE LIFE ROMANCE

Mystery of "The Lady of Decoration" Finally Explained.

Louisville, Ky., Aug. 10.—The compiler of that pretty little life romance, "The Lady of Decoration," has come to light and proves to be Alice Hogan Rice, whose rise in the literary firmament dates back to five years ago, when she gave to the public, "Mrs. Wiggs of the Cabbage Patch."

The story unfolded in "The Lady of the Decoration" is a real flesh and blood story and tells of the domestic tragedy, heroic suffering and final victory over all obstacles of Frances Caldwell McCaulley who, as Fannie Caldwell, was a genuine daughter of the Blue Grass.

Since the publication several months ago of "The Lady of the Decoration," there has been no little speculation among literary people as to its authorship.

The material was furnished by Mrs. Frances Caldwell McCaulley of Louisville and Mrs. Rice is her niece.

"The Lady of the Decoration" is the story of the trials and triumphs of an American missionary to Japan, who describes herself as a "Widow who was not sorry."

The letters are dated at various cities in Japan and Russia during the Russia-Japanese war and cover a period of five years.

Plainly they are personal letters not originally intended for publication.

Into them is woven a thread of romance which reaches a climax in the marriage of "The widow who was not sorry" to a young American.

Mrs. McCaulley was married to J. D. McCaulley of Louisville when young. After a few years there was a divorce.

In the meantime, it is currently said, the fortune which she inherited had been spent.

Five or six years ago Mrs. McCaulley, who was well known socially in Louisville, accepted an appointment as a kindergarten teacher in Japan under a five year contract. She is now on her way to America.

Why the name of Mrs. Rice as the compiler of the book does not appear is a mystery here.

It is considered probable that the author of "Mrs. Wiggs," believing that she had discovered another genius in her family preferred to allow the book to stand upon its own merits, instead of attaching to it a name which might have caused it to sell because of its authorship.

NORTH WESTERN FUEL CO'S
SCRANTON
the best Anthracite
NORTH WESTERN FUEL CO., 405 W. Sup. St.

In Self Defense

Major Hamm, editor and manager of the Constitutionalist, Eminence, Ky., when he was fiercely attacked, four years ago, by Piles, bought a box of Bucklen's Arnica Salve, of which he says: "It cured me in ten days and no trouble since." Quickest healer of Burns, Sores, Cuts and Wounds. 25c at all drug stores.

LADIES Who Have Used Them Recommend as the BEST
DR. KING'S Star Crown Brand
PENNYROYAL PILLS.

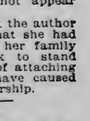

Immediate relief, no danger, no pain. Used for years by leading specialists. Hundreds of testimonials. A trial will convince you of their intrinsic value. In case of suppression. Forwarded in securely sealed, plain packages upon receipt of $1.50. King Medicine Co., P. O. Box 237, Duluth, Minn.

In the World of Sports

DROP FIRST TO GIANTS

White Sox Lose to Houghton After Six Straight Victories.

Rally in Ninth Nearly Pulls Game Out of Fire.

N. and C. C. League.

STANDING.

	Played.	Won.	Lost.	Pct.
Calumet	73	45	28	.616
Winnipeg	70	43	27	.614
Houghton	69	41	28	.594
Duluth	72	39	33	.542
Lake Linden	74	34	40	.459
Fargo	72	28	44	.389

RESULTS YESTERDAY.
Houghton, 6; Duluth, 4.
Winnipeg, 2; Calumet, 0.
Lake Linden, 7; Fargo, 4.

GAMES TODAY.
Duluth at Houghton.
Winnipeg at Calumet.
Fargo at Lake Linden.

Houghton, Mich., Aug. 10.—(Special to The Herald.)—Errors by O'Dea and Lynch and bunched hits off Krick, lost the first game of the series for Duluth yesterday by the score of 6 to 4. Utley pitched a steady game for the Giants and was a mystery until the ninth when the Sox began to find him.

Duluth had a great chance to tie the score in the ninth. McCormick led with a single, and went to third on a single by Barto, who stole second. Leighty followed with another single and both runners scored. With nobody out, two run in and a man on first, things looked promising, but Tracey popped out, Helding followed suit, and Krick swung at three wide ones.

The Giants bunched on Krick in the fourth, three singles and a triple netting three runs.

The score:

HOUGHTON.

	AB.	R.	H.	PO.	A.	E.
Sundheim, 3b	4	0	0	1	0	0
Wares, ss	4	0	1	3	0	0
Howell, lf	3	2	2	2	0	0
Whitmore, 1b	4	2	1	2	0	0
Brand, rf	3	1	1	4	0	0
Utley, p	4	0	0	3	1	0
Smith, c	4	1	1	7	0	0
Taylor, 2b	4	0	2	5	4	1
Hastings, cf	4	0	1	0	0	0
Totals	34	6	9	27	5	1

DULUTH.

	AB.	R.	H.	PO.	A.	E.
Lynch, 3b	4	0	1	1	4	1
Stevens, lf	3	1	0	0	0	1
O'Dea, 2b	3	1	0	2	1	2
McCormack, rf	4	1	2	0	0	0
Barto, cf	4	1	2	3	1	0
Leighty, ss	4	0	1	0	5	0
Tracey, 1b	4	0	0	15	0	0
Helding, c	4	0	0	3	1	1
Krick, p	4	0	1	0	4	0
Totals	34	4	7	24	16	5

Score by innings:
Houghton ..... 0 0 0 3 0 1 2 0 x—6
Duluth ..... 0 0 0 2 0 0 0 0 2—4

Summary: Earned runs—Houghton, 2; Duluth, 3. Three base hit—Taylor. Bases on balls—off Utley, 1; off Krick, 1. Struck out—by Utley, 5; by Krick, 2. Left on bases—Houghton, 6; Duluth, 6; Double play—Taylor to Wares. Hit by pitcher—Stevens. Stolen bases—Wares, Whitmore, Hastings. Sacrifice hits—Hastings, Brand. Time, 1:35. Umpire, McGraw. Attendance, 500.

SHUT OUT LEADERS

Maroons Take the First Game of Series With Calumet.

Calumet, Aug. 10.—(Special to The Herald.)—Terry had the Aristocrats at his mercy yesterday, allowing them but two hits, and shutting them out in the first game of the Winnipeg series. Winnipeg got to Grimes in the second, and bunched two hits for two runs, which proved sufficient to win the game. The score:

	R.	H.	E.
Winnipeg ..... 0 2 0 0 0 0 0 0 0—2	3	2	
Calumet ..... 0 0 0 0 0 0 0 0 0—0	2	1	

Batteries—Terry and Voss; Grimes and Mutter.

LAKES WIN.

The Hopefuls Have No Trouble in Defeating Fargo Team.

Lake Linden, Aug. 10.—(Special to The Herald.)—Lake Linden had no trouble in taking the first game from Fargo here yesterday afternoon by the score of 7 to 2. The Lakes bunched hits on Flanegan and won the game in the first inning. The score:

	R.	H.	E.
Lake Linden ..... 3 0 1 1 0 2 0 0 x—7	9	2	
Fargo ..... 0 0 0 0 0 2 0 0 0—2	8	3	

BASEBALL.

National League.

STANDING.

	Played.	Won.	Lost.	Pct.
Chicago	102	72	30	.706
Pittsburg	98	63	35	.643
New York	97	62	35	.639
Philadelphia	100	46	54	.460
Cincinnati	102	44	58	.431
Brooklyn	98	41	57	.418
St. Louis	102	38	64	.372
Boston	101	34	67	.337

CHICAGO, 5; BROOKLYN, 3.

Brooklyn, Aug. 10.—The Chicago players received a cordial welcome in Brooklyn yesterday and won, 5 to 3. Umpire Johnstone was loudly cheered. Score:

	R.	H.	E.
Chicago ..... 2 0 0 2 0 0 0 0 1—5	8	0	
Brooklyn ..... 0 0 3 0 0 0 0 0 0—3	6	2	

Batteries—Taylor and Moran; McIntyre and Bergen. Umpire, Johnstone.

NEW YORK, 6; PITTSBURG, 0.

New York, Aug. 10.—Pitssburg could not hit Mathewson yesterday and New York won, 6 to 0. Score:

	R.	H.	E.
Pittsburg ..... 0 0 0 0 0 0 0 0 0—0	4	4	
New York ..... 4 1 0 0 0 1 0 0 x—6	7	3	

Batteries—Philippi, Leifield and Peitz; Mathewson, Ferguson and Bresnahan and Bowerman. Umpires, Klem and Emslie.

ST. LOUIS, 2; BOSTON, 1.

Boston, Aug. 10.—Under the strain of an extra inning game yesterday, the home players weakened and St. Louis won. Karger's home run was the longest hit on the home grounds this season. Score:

	R.	H.	E.
St. Louis ..... 0 0 0 0 0 0 0 1 0 1—2	7	6	
Boston ..... 0 0 0 0 0 0 0 1 0 0—1	6	4	

Batteries—Karger and Marshall; Dorner and Needham. Umpire, Conway.

PHILADELPHIA, 4; CINCINNATI, 2.

Philadelphia, Aug. 10.—Opportune hitting gave yesterday's game to Philadelphia. Sparks and Frazer pitched good ball and both received excellent support. Score:

	R.	H.	E.
Cincinnati ..... 0 0 0 0 0 0 1 0 1—2	15	1	
Philadelphia ..... 0 0 0 0 2 1 0 1 x—4	7	2	

Batteries—Schlei and Frazer; Donovan and Sparks. Umpire, Carpenter.

American League.

STANDING.

	Played.	Won.	Lost.	Pct.
Philadelphia	98	59	39	.602
New York	95	57	38	.600
Chicago	101	58	43	.574
Cleveland	96	54	42	.563
St. Louis	97	49	48	.505
Detroit	99	49	50	.495
Washington	98	39	59	.398
Boston	100	28	72	.280

DETROIT, 8; WASHINGTON, 5.

Detroit, Aug. 10.—Washington did not reach second base until the seventh inning when six of her seven hits including two doubles were bunched off Siever, netting five runs. The rally did no good as neither Falkenberg nor Hughes was difficult for Detroit. Score:

	R.	H.	E.
Detroit ..... 1 1 2 0 0 2 1 1 0—8	12	2	
Weshington ..... 0 0 0 0 0 0 5 0 0—5	7	3	

Batteries—Siever, Banks and Payne; Hughes, Falkenberg and Wakefield. Umpire—Connolly.

CHICAGO, 3; PHILADELPHIA, 2.

Chicago, Aug. 10.—With a whirlwind finish in the tenth inning Chicago defeated Philadelphia 3 to 2 in the final game of the series, making five straight games. Philadelphia tied the score in the eighth. In the tenth after one man was out, Donohue tripled to right center and Dygert trying for a double play walked Dougherty and Sullivan, filling the bases. Rohe batted for Tannehill and Donohue scored the winning run on Rohe's single. Score:

	R.	H.	E.
Chicago ..... 1 0 0 0 0 0 1 0 0 1—3	9	0	
Philadelphia ... 0 1 0 0 0 0 0 1 0 0—2	9	0	

Batteries—White and Sullivan; Dygert and Schreck. Umpire—Hurst.

American Association.

STANDING.

	Played.	Won.	Lost.	Pct.
Columbus	112	69	43	.616
Milwaukee	109	62	47	.569
Toledo	107	59	48	.551
Minneapolis	111	57	54	.513
Louisville	111	56	55	.505
Kansas City	112	53	59	.473
St. Paul	109	47	62	.431
Indianapolis	110	38	72	.345

ST. PAUL, 5; INDIANAPOLIS, 1.

Indianapolis, Aug. 10.—St. Paul won yesterday's game from Indianapolis by bunching hits in the fourth inning. Score:

	R.	H.	E.
Indianapolis ..... 0 0 0 0 0 0 1 0 0—1	4	4	
St. Paul ..... 0 0 0 3 1 1 0 0 0—5	8	6	

Batteries—Fisher and Holmes; Slagle and Drill. Umpire—Werden.

LOUISVILLE, 6; MINNEAPOLIS, 5.

Louisville, Aug. 10.—Louisville defeated Minneapolis yesterday in a ten-inning game, winning on a base on balls, a single, and a three-base hit by Woodruff. The batting of Woodruff and Hallman were the features, the former making five hits. Score:

	R.	H.	E.
Louisville .. ....0 1 0 1 2 0 0 0 0 2—6	17	1	
Minneapolis ....2 1 0 1 0 0 0 0 0 1—5	12	2	

Batteries—Kenna, Stoner and Shaw; Gehring, Thomas and Yeager. Umpire—Kane.

TOLEDO WINS AND TIES.

Toledo, Aug. 10.—Toledo won the first game from Milwaukee by bunching hits. The second was a tie, called in ten innings on account of darkness. Owing to the size of the glove worn by Bateman, the second game was protested by Toledo. Scores:

First game—

	R.	H.	E.
Toledo .. .. 0 1 0 0 1 0 0 0 x—2	5	0	
Milwaukee ..... 0 1 0 0 0 0 0 0 0—1	7	2	

Batteries—Minahan and Abbott; Oberlin and Roth. Umpire—Sullivan.

Second game—

	R.	H.	E.
Toledo .. .. 0 1 3 0 0 0 2 0 0 0—6	12	1	
Milwaukee ..... 0 1 1 0 1 2 0 1 0 0—6	12	1	

Batteries—Camnitz, Minahan and Abbott; Curtis, Oberlin and Roth. Umpires—Owens and Sullivan.

EVEN BREAK AT COLUMBUS.

Columbus, Aug. 10.—Columbus and Kansas City in a double header broke even. Fast fielding in the first game held the visitors to a single run. Egan was sent from the field for disputing a decision on which Hinchman scored in the eighth. Crutcher, who succeeded him, was pounded hard. Kansas City tied the score of the second game in the seventh inning and won in the eleventh after Wrigley erred. Scores:

First game—

	R.	H.	E.
Columbus .. .. 0 0 1 0 0 1 0 6 x—8	11	0	
Kansas City ..... 0 0 1 0 0 0 0 0 0—1	12	3	

Batteries—Flaherty and Blue; Egan, Crutcher and Leahy. Umpire—Egan.

Second game—

	R.	H.	E.
Columbus .. ...2 0 0 0 0 0 0 0 0 0—2	6	1	
Kansas City ...0 0 0 0 0 0 2 0 0 2—4	9	2	

Batteries—Vell and Blue; Durham and Sullivan. Umpire—Egan.

YACHTING TROPHY

Offered by Sir Thomas Lipton Held to be Dutiable.

Boston, Aug. 10.—The silver cup offered by Sir Thomas Lipton as a yachting trophy for a series of races under the auspices of the Boston Yacht club yesterday was declared dutiable by the customs appraisers, and was assessed on ad valorem duty of 45 per cent. The cup is valued at $1,000. The assessment was protested, but the appraisers adhered to their decision. The matter will be adjudicated by the authorities at Washington. The opinion was based on the word "bestowed," the appraisers claiming that the cup was not "bestowed" upon anyone, but that it was sent here for competition.

ENRAGED HORSE

Attacked and Severely Hurt Jockey Madden at Brighton, Eng.

Brighton, Eng., Aug. 10.—Jockey Madden was attacked and severely hurt by an enraged horse here yesterday. Just prior to the decision in the race for the Worthing plate, Marigold IV, ridden by Brady, reared up and knocked Madden, who was on Centre, out of the saddle. The horse then slipped to its knees, got hold of Madden's throat and shook him like a rat despite the efforts of Brady who belabored the animal over the head. Eventually it was beaten off.

Madden's throat was badly lacerated and he was bleeding freely when released.

Carlyle said: "Make yourself an honest man, and then you may be sure that there is one rascal less in the world." Also—read The Herald ads, and you may be sure that there is one less "easy mark" in the world.

ELECTRIC, TURKISH, NEEDLE, SHOWER BATHS

GYMNASIUM IN HOTEL M'KAY BUILDING.

For special terms in any department, weekly, monthly or yearly, address or call on

A. M. LOUGHNEY, Manager.

IS SNUBBED BY PULLIAM

Player Strang is Called Down for New York Incident.

Murphy Commends Pulliam for His Prompt Action in Matter.

New York, Aug. 10.—Sam Strang, the member of the New York National league baseball club, who was called upon by Capt. McGann of the New York team to umpire the Chicago-New York game at the Polo grounds on Tuesday when Umpire Johnstone was excluded, yesterday reported his action to President Harry C. Pulliam of the National league. Strang said he had awarded the game to New York by forfeit.

President Pulliam replied in a letter that he was at a loss to understand why Strang, being a member of the New York team, should address such a communication to him. After reviewing the incidents of the forfeited game, President Pulliam added:

"Your action in appearing upon the ball field, you being possessed of all the facts, was not only high handed defiance of the laws of the National league and organized baseball, but an extremely discourteous act to me as president of the National league. I would be strictly within my rights and entirely justified for disciplining you for this impertinence, but I propose to look upon your actions with contempt and therefore take no action save this letter."

• • •

Charles W. Murphy, president of the Chicago baseball team of the National league, yesterday wrote to the president of the league, Harry C. Pulliam, commending him for the stand he took with regard to the forfeited game at the Polo grounds Tuesday. President Murphy said in part:

"On behalf of the Chicago league ball club I desire to commend you for the course you have recently taken in the interest of clean and sportsmanlike baseball. The excluding of Umpire Johnstone from the Polo grounds by the New York club was unfortunate and the officials of that organization have since stated publicly that they regret the action. According to the constitution of the National league the New York club could be fined not to exceed $1,000 for the ill-advised action taken Tuesday when one of the basic principles of organized professional baseball was violated. The Chicago club will not ask that this fine be assessed by the board of directors of the National league. Manager Frank L. Chance, all the players, and myself, feel that we have won a most signal victory by striking a telling blow at anarchy in baseball and the good will and esteem of the press and public of the United States is sufficient reward for us."

• • •

It was announced by President Pulliam yesterday that Umpire "Hank" O'Day, who was fined $50 for not preventing the fight between Players McGinnity of New k and Peitz of Pittsburg on the ground York and Peitz of Pittsburg on the grounds of the latter club recently, has been restored to good standing and will resume duty tomorrow.

THE REVAL CREWS

On the Thames Take Long Spins at Swift Pace.

Bourne, Eng., Aug. 10.—The Harvard crew last evening went out for the longest spin since their arrival here, rowing thirty strokes to the minute and going well. The Cambridge oarsmen, after paddling a good distance, rowed for two minutes at 32. They will go into strict training today.

RACES AT BEMIDJI

To be Held Some Time During Month of September.

Bemidji, Aug. 10.—(Special to The Herald).—For some time past local horsemen have been agitating the question of holding a series of races in Bemidji this fall, and now J. A. McEvoy, secretary of the Beltrami Agricultural association, states that the matter has taken such form that it has been decided to hold a race meet here during the month of September, following the races at Park Rapids. There will be three days of racing, and the events will be in the classes from the 3-minute "goers" down to the speedy ones that have records of 2:20 and better.

Arrangements have been made for a game of ball to be played here on Sunday between the Bemidji and Grand Rapids teams, and a battle royal is looked for. The Grand Rapids team played two of the best games with Akely last Sunday that have ever been seen in the Northwest. The Rapids players defeated Akely in a 16-innings game, the longest contest on record among semi-professionals in the state this seaon. Score 2 to 1. In a second game the same day Grand Rapids lost to Akely, the score being 3 to 1.

GREAT NORTHERN RAILWAY

G. N. RATE BULLETIN

$60.00—Seattle, Portland, Tacoma, Vancouver and Victoria and return.

$55.00 — Spokane, Kootena points and Fernie, B. C., and return.

$50.00—Great Falls, Helena, Butte, Belton, Kalispell and Lethbridge, Alta.

$71.50—San Francisco and Los Angeles and return, both ways via Portland, or both ways via Missouri river, $2.25 if trip is made via Portland, one direction, and Missouri river the other.

Tickets for the above rates on sale June 1st to September 15th, with return limit October 31st. Liberal stop over privileges.

G. A. R. RATE.

Minneapolis or St. Paul and return, tickets on sale August 11th to 14th, inclusive, return limit August 31st. Extension of limit to September 20th, may be secured by deposit of ticket with G. N. Agent and on payment of 50 cents.

Homeseekers round trip rates on Tuesdays.

CITY TICKET OFFICE, 432 West Superior Street.

HORSE IS SHOWN TO BE A RINGER

George F. Established Record Under Another Name in Ohio.

Investigation has shown that George F., 2:12½, owned by George F. Barnard of Royalton, Minn., which won the race on the local track last Saturday, is a ringer, thus bearing out the suspicions of local horsemen. George F. won over Casperdeen last Saturday, and his owner then offered to wager $1,000 that the horse was not a ringer.

The Horse Review in the issue of this week has quite an article on the subject, and tells how Secretary Knight of the American Trotting association, in company with a gentleman competent to pass judgment, visited the Duluth track last week and established beyond a doubt that George F. is none other than Walter H., 2:14½, whose record was made at Chillicothe, O., in 1903. Mr. Knight has been investigating the case for the past year. The Review says:

"The so-called George F. created a sensation last season by appearing in the green classes in Wisconsin, Minnesota and the Dakotas, making a remarkable campaign, the year book crediting him with winning thirteen out of nineteen races and retiring with a record of 2:12½, made at New London, Wis., September 29. During his progress he attracted much attention and was once protested as a ringer, it being then claimed that he was really Courtland, 2:17¼, by Manager, 2:06¾. This was investigated by the American Trotting association and he was found not to be Courtland, who was located elsewhere. At this time George F.'s owner, George F. Barnard of Royalton, Minn., produced affidavits, etc., which seemed to prove satisfactorily that George F. had been purchased by him from Frank Townsend of Grand Meadow, Minn., who had purchased him from Frank Wolfgram, who bred him; and that he was foaled there in 1900 and was by a horse called Jubilee, dam Flora, by Hamdallah, 2,917.

AFTER THE MONEY.

Billy Nolan Demands Long End for Battling Nelson.

Goldfield, Nev., Aug. 10.—Billy Nolan, manager for Battling Nelson, and Joe Gans met last evening and had a conference preliminary to signing articles for the proposed fight. Nolan demanded first $5,000 for Nelson. This in addition to the $30,000 already up makes the largest guaranteed price ever offered for a prize fight. Nolan demanded also 75 per cent of the purse for Nelson, win or lose, and insisted that Gans fight at 130 pounds ringside. Gans declares that he will assent to everything rather than lose the fight.

THE

Sensational Clothing Sale

Is Holding the Attention of Mothers and Sons.

Listen Mothers: We just purchased 340 Sample Suits of Simon Bros., Chicago, at less than half the cost of manufacture, and we are selling as we buy, regardless of cost, this sample lot. Only one suit of a kind, ranging from 2½ years up to 16 in Knee Pants Suits. Norfolks, Busters, Etons, Sailors and 2-piece double-breasted and 3-piece School, and Boys' 3-piece Long Pant Suits, from 12 to 20. These suits are in serges, blue, brown and grey, cassimeres and worsteds, of every color and shade. We have divided them into four lots for Tomorrow's Selling. Prices will continue at Low Water mark until this sample lot is sold.

Suits valued up to $3.00—about 40 suits in the lot, sizes up to 16; go at..... **98c**

About 80 Suits, worth up to $5.50, sizes up to 16, will go at..... **$1.98**

75c Knee Pants.....44c

$1.00 and $1.25 Knee Pants.....59c

Boys' Knee Pants, per pair.....5c
Limit, 2 pair to a customer.

50c Knee Pants.....29c

$3.50 Shoes for men at..... **$2.69**

Boys' and Girls' $2 Shoes, for..... **$1.19**

Men's Fine Dress Suits

All our Odds and Ends Men's Suits, valued up to $12.00, go at..... **$4.88**

All our Odds and Ends Men's Suits, up to $25.00 values all go at..... **$8.88**

150 Suits in this lot, worth up to $8; sizes up to 16; will go at..... **$2.98**

60 Suits in this lot, sizes up to 16, worth up to $12; will go at..... **$3.98**

Boys' 3-piece Long Pant Suits, $5 values..... **$2.98**

$6.50 values.....$3.98

$8.50 values.....$4.98

$12.50 and $10 Suits....$7.88

Boys' Wash Suits—go at..... **39c**

50c Underwear—per garment..... **12½c**

Men's Furnishings

Men's Fancy Vests, values up to $3.50—go at..... **$1.89**

Men's 25c Lisle Thread Half Hose—go at..... **12½c**

Straw Hats

Straw Hats, $1, 75c and 50c Hats..... **10c**

UNION CLOTHING AND SHOE HOUSE,

What We Say, We Do. Don't Delay—Come Tomorrow.

407 West Superior Street.

Money Back If You're Not Satisfied.

NEED MUCH ATTENTION

Racing Yachts Cause Their Owners a Lot of Work.

Duluth-Superior Series of Races is Nearing an End.

The fleet of the Duluth Yacht club will sail the fourth of the series of pennant races tomorrow afternoon, three classes participating: 28-foot sloops and 22-foot and 18-foot cat boats.

As the series nears the end the interest is growing keener among the contestants and almost any day a visit to the yacht club will find two or more boats pulled out of the water for scraping, while every line of the rigging is critically examined. Everything possible is thought of to lessen the resistance of the boat in the water and many of the skippers have worked on their craft far into the night getting the boat in the best possible form for the next race.

The ordinary landsman has no idea the amount of work required to keep a boat in good racing condition, and it is this that has surprised many visitors at the club this year. But the facilities at the yacht club for this particular work meet the requirements admirably and it is no uncommon sight to see one of the largest sail boats or a heavy launch taken out of the water on the marine railway with apparently no effort whatever. If a mast is to be stepped or unstepped, or the upper rigging adjusted, the large staff at the inner breakwater, provided with the necessary appliances, relieves the yachtsmen of the worries usually encountered in this line of work.

The Duluth Yacht club has been complimented in the most enthusiastic terms by visiting yachtsmen from other prominent clubs along the lakes for its splendid equipment.

The present season has demonstrated that the club has already outgrown its quarters and plans are being thought out for enlargements and improvements next season.

The cafe has been particularly successful, in many instances exceeding its capacity, and this is one of the objects of improvement in mind for the future.

The fireplace which was completed a few weeks ago is an added comfort to the clubhouse and the members are planning on many social sessions to be held during the winter months.

The yachts Young America and Minotaur competing with the Superior bonts Nadji and Lachby II, sail the fourth of the series for the J. B. Cotton cup over the course off the Superior Country club tomorrow afternoon. The final race in this series will be sailed on this side of the bay Saturday, Aug. 18.

On the day that you make your first purchase of real estate, you become important to Duluth and the city becomes important to you. The real estate ads. should mean much more to you than a mere certain number of lines of type.

HAS NOVEL PROGRAM

Boat Club Members Will Enjoy Many New Water Sports.

Log Birling and Water Baseball Game Included in List.

The Boat club has a big program prepared for tomorrow afternoon, and some novel water sports will be introduced.

The second race for the club medals will be rowed tomorrow, and quite a little interest centers in at least two of the events. The two junior four-oared crews will meet for the second time. The crew composed of Deighton, Warren, McGregor and Haroldson won the first race from C. Puck, Talboys, Ely and Dennis, and tomorrow the second race will be rowed.

The first race in the senior doubles will be rowed tomorrow. Early in the season it was difficult to arouse any interest in the sculling events, and the fours and eights occupied the center of the stage. Lately, however, there has been a decided revival of interest in sculling, and three crews will enter the senior doubles tomorrow. They are Peyton and Church, Puck and Deighton, Whyte and L'Estrange.

The new sport of log "birling," which has become so popular with the club members during the last week or two, will be featured on the program tomorrow, and ten or twelve of the more expert log rollers among the members will take part in a contest. In addition to this, there will be a contest between two full blooded squaws from the Red Lake Indian reservation.

The water baseball game will be another novel feature. The game will be between the "Shorts" and the "Longs." The former team will be composed of R. W. Marshall, S. D. Glass, Charles McBride, Harry Ely and Henry Talboys, and the latter team of F. E. Church, Dr. H. S. Jones, C. Puck, H. B. Haroldson and Guy Warren.

Three crews are entered in the canoe tilting match, and there will be a program of canoe races.

It is by far the most novel and attractive program the boat club has had this season, and if the weather is fine a big attendance of the members and their friends is expected.

The cafe is running under a new management. It outgrew the old management and the club finally decided to turn it over to a Superior street restaurant keeper, who can supply a score of extra waiters at a few moments' notice, if necessary. This assures prompt service.

GOOD SCORES MADE.

Police Officers Are Becoming Experts at Revolver Practice.

Four officers made perfect scores at the revolver practice, held yesterday afternoon. They were Lieut. Briggs and Officers Sass, Roberg and Barber.

All but five of the officers made scores above 30, and the majority of them were above 40, showing the good effects of the fortnightly practice.

SESSION MAY BE LIVELY.

Important Developments Expected at Meeting of Mining Company.

The indications all point to a lively session at the meeting of the Crooked River mine stockholders at Ora Grande, Idaho, next Thursday. Peter Elmon and W. W. Strickland, of Superior, former treasurer and secretary, respectively, of the company, have started for Idaho to attend the meeting and look over the situation.

Recent moves by a majority of the board of directors in making M. F. Schouweiler acting secretary and directing other changes, are not fully understood by the Superior stockholders in the property. The mine has been closed down, it is said, awaiting a decision in some matter pertaining to the management and operation of the property. Some dissatisfaction is said to exist as to the way things have been running.

COPPER QUEEN DOING WELL

G. H. Crosby Says Progress is Satisfactory at Idaho Mine.

Mr. and Mrs. George H. Crosby have returned from the West. Mr. Crosby is well pleased with conditions at the Copper Queen of Idaho mine. Mr. and Mrs. Crosby spent four days at the Queen and visited mining property at Ellison, Mont., in which a party of Duluthians are interested.

Mr. Crosby says that another power drill is to be installed at once and that the matter of a new mill will be taken up at once. He is of the opinion that the present mill will be entirely inadequate to handle the milling ore that will be taken out.

"The East drift from the shaft at a depth of 150 feet has progressed 83 feet on the vein and the West vein has progressed 67, proving the vein for a total distance of 147 feet and with the faces of both drifts still in the ore when I left the property," said Mr. Crosby.

Developments at the Copper Queen have been progressing satisfactorily, despite the fact that men are scarce. S. Mitchell has succeeded Mr. Daniels as superintendent of the property.

COUNTERFEITER IS CAUGHT.

Corry, Pa., Aug. 10.—Detective Watson of Erie, assisted by Capt. W. P. Walsh of Pittsburg, made an important arrest at the race track here yesterday. For several days the city has been flooded with counterfeit dollars and half dollars. Yesterday Walsh and Watson stationed themselves at the Pool booths and saw John Hannon, a former engineer on the Buffalo, Rochester & Pittsburg railroad, passing the bad dollars. He was arrested and counterfeit money was found in his possession. Hannon, who lost a leg in a wreck a few months ago, had recently left the Corry hospital. He will be taken to Warren for a hearing before a United States commissioner tomorrow.

Old Coughs

New coughs are bad enough. Old coughs are worse, much worse. They always make one think of bronchitis, consumption. Ayer's Cherry Pectoral quickly cures new coughs. And it cures old ones, too. The next time you see your doctor, ask him why this medicine so promptly relieves coughs.

We have no secrets! We publish the formulas of all our medicines! J. C. Ayer Co., Lowell, Mass.

Sawing Wood all the Time

The above line applies to the carpenters and joiners who are making alterations in our display windows. When they are finished our store will show a front unexcelled in the Northwest, and will be in keeping with the splendid lines of clothing for men and boys carried by this, the most prosperous house at the Head of the Lakes.

While These Alterations are in Progress

All Our Men's Fine Suits

That formerly sold for $16, $15 and $14 are marked down to

$9.50

All Our Men's Finest Suits

That formerly sold at $28, $25 and $22 are marked down to

$14.50

Straw Hats At Half Price

Manhattan Shirts Get Them Here

Kenney & Anker

409-411 West Superior Street

Clearance Sale

Goes Merrily On

Of all Footwear of the best of makes in the country. Every pair of Summer Shoes must be sold during this Duluth Greatest Clearance Sale.

Specials for Saturday

Ladies' $4.00 and $5.00 Ideal Kid Oxfords—Clearance Sale price **$1.98**

Ladies' Ideal Kid Pumps, $3.50 grade—Clearance sale price **$2.69**

Misses' $1.25 and $1.50 Strap Slippers, now **98c**

Ladies' Fine Vici Kid Shoes — $3.50 values—Clearance sale price **$2.48**

Infants' 50c soft sole Shoes sale price **19c**

Men's $3.50 and $4.00 Tan Shoes, at **$2.48**

Men's $3.50 Welt Shoes, Clearance sale price ... **$2.48**

Boys' $2.50 Tan Shoes, Clearance Sale price **$1.48**

Men's $1.75 and $2.00 white and gray Canvas Shoes, Clearance price **98c**

Men's $5.00 patent leather Shoes, Clearance Sale price **$3.65**

Be on hand early tomorrow morning to avoid afternoon and evening rush. Everything sold at great discount in the Leading Shoe Store.

Duluth Treadwell Shoe Co. Superior

SULTAN IS SULKY.

Has Not Yet Recognized the New American Ambassador.

Washington, Aug. 10.—Since the arrival of John G. A. Leishman, the new American ambassador to Turkey, in Constantinople several weeks ago, the state department has had no advices whatever from him and it is assumed here that the sultan of Turkey is still unwilling to receive Mr. Leishman in his ambassadorial capacity. The elevation of the American mission to Constantinople from a legation to an embassy was distasteful to the sultan who has taken no action to raise the Turkish legation in Washington to an embassy.

Snap Prices

For Saturday and the Following Week.

Sawyers No. 38, 12-in. Combination Square — regular $1.80—sale price **$1.35**

Sawyers No. 90, Combination Level—regular $1.00—snap price **$1.15**

STEEL RULES.

Sawyer 12-in. Hardened, regular $1.15—snap price ... **90c**

Sawyer 9-in. Hardened, regular 90c—snap price..... **70c**

Sawyer 6-in. Hardened, regular 65c—snap price..... **50c**

Sawyer 7-in. Combination Caliper and Divider, regular $2.00—snap price **$1.65**

Use the Jennings celebrated Chisels. For one week only we will sell the full sets, with bevel edges, in a fancy wood case, regular price $6.50—snap price **$5.50**

No. 07 Goodell Breast Drill—has jaws for bitt stock—regular $2.25—snap price ... **$1.85**

No. 7 Goodell Breast Drill—has two sets jaws for round and bitt stock drills—regular $2.75—snap price **$2.30**

No. 6 Goodell Breast Drill—has three jawed chuck for R. I. Shank Drills, regular $3.25—snap price **$2.65**

Kelley Hdw. Co.

TAKING IN THE RACES.

King Edward and Prince of Wales Are at Cowes.

Cowes, Aug. 10.—King Edward and the Prince of Wales were active participants in today's racing, being among those on board Viscount Iveagh's Cetonia in the contest for schooners, over the Queens course. The other entrants were Emperor Williams Meteor, Sunshine, Clara and Adela. In the race for cutters and yawls the starters were Navahoe, Kariad, White Heather, Merry Maid and Nyrial. The weather on this, the last day of the Cowes regatta, continued bright, with a good breeze blowing.

MACHINISTS WALK OUT.

Men in Missouri Pacific Shops Quit Because of Grievance.

Sedalia, Mo., Aug. 10.—More than 200 machinists at the Missouri Pacific shops quit work yesterday upon the completion of nine hours work and left the shops. The walkout was a protest by the machinists against the violation of an alleged agreement between the shopmen and the officials of the operating department. The strike may spread to the boiler makers and other employes at the shops.

WAREHOUSE DESTROYED.

Four-Story Building Burns and Endangers Several Lives.

Chicago, Aug. 10.—A number of families were driven from their homes early today by a fire which destroyed the four story warehouse building of the Baer Brothers Express & Van company, 231-233 Wilmot avenue. Three explosions of illuminating gas made the work of the firemen extremely hazardous. The three upper floors of the building were filled with valuable household goods. The loss to the building and contents is estimated at $50,000.

POACHERS AGAIN AT IT.

Tokio Has Intimation That Another Raid Has Occurred.

Tokio, Japan, Aug. 10.—All facts received up to this time in connection with the Aleutian islands incident point to a raid by Japanese poachers. The Japanese press is refraining from comment. It is generally believed that the affair will not result in any diplomatic complications. The Japanese government, however, is still awaiting its own report upon the occurrence.

HOMICIDE CONFESSES.

Cedar Rapids, Iowa, Aug. 10.—Wesley Schaffer, who was arrested for the murder of his wife, made a complete confession yesterday. He says they quarreled over family matters, and he choked her into insensibility and then secured a hammer and beat her over the head until she was dead. He is perfectly unconcerned regarding his fate.

SUSTAINS DIRECTORS

Administration Ticket of Mutual Life Company Will Stand.

Policyholders Claimed Ticket Was Presented to Deceive.

Troy, N. Y., Aug. 10.—A decision was handed down today by Justice Howard favorable to the administration ticket of the Mutual Life Insurance company and the state superintendent of insurance in an action brought by policyholders to compel the state superintendent to strike names from the anti-policyholders ticket.

The title of the action is the People ex rel Alfred M. Shook against Otto Kelsey, state superintendent of insurance, and the decision is a victory for the directors of the Mutual company. The law requires that life insurance companies through their directors shall nominate an administration ticket for its annual election and permits any one hundred policyholders to nominate another ticket. The board of directors nominated an administration ticket and placed upon it the names of Alfred M. Shook of Tennessee, Judge George Gray of Delaware, Gen. Benjamin F. Tracy of New York, and Harlow N. Higginbotham of Chicago, men who, it is claimed, were well known to be opposed to the policy of the directors.

Mr. Shook and the other men protested against the use of their names on the administration ticket, alleging that they were placed upon it without their knowledge and consent, all for the express purpose of deluding and deceiving those inclined to be supporters of the policyholders' ticket. The administration supporters, Mr. Shook and his co-plaintiffs allege, seek to hoodwink policyholders in general by leading them to believe that the entire ticket made up by them, is of the high character of the four gentlemen named, and that these gentlemen approved the policy and methods of the administration, which it is claimed, is not the fact.

In view of that deception and protest of Mr. Shook and his associates, the court was asked for an order directing the state superintendent of insurance to strike the names of Messrs. Shook, Gray, Tracy and Higginbotham from the administration tickets. This order Justice Howard denies on legal grounds, without going into the subject in controversy between the parties, taking the position that the state superintendent of insurance is not required by law to do what the petitioners ask and cannot be directed by a court to do a thing the law does not require him to do.

This decision does not make it necessary for friends of the policyholders' ticket to vote the administration ticket. There will be a policyholders' ticket in the field when the time of election comes, it is said.

Day by day people realize the importance of caring for their digestion; realize the need of the use of a little corrective after overeating. A corrective like Kodol For Dyspepsia. It digests what you eat. Sold by all druggists.

D. E. H. Aug. 10, 1906.

READY

First in the field with a very complete line of Fall Hats. They have been coming in fast during the last few days.

The aristocratic Knapp-Felt de Luxe, $6.

The agency $5 quality in the Columbia Special, $4.

The unexcelled Columbia $3 Hat.

If your straw hat is growing dingy replace it first with a nice soft hat that goes will with your negligee outfit.

Three shipments from the John B. Stetson Co. arrived at our store during the last ten days.

Columbia Clothing Co.

Gray-Tallant Co

FREE — *Ladies' Home Journal monthly style book for September—just in.*

Gray-Tallant Co

August Cut Prices Tomorrow

85c Silks—Louisienne

Plain and changeable effects—20 inches wide—beautifully finished and splendid values at 85c. For Saturday only, we offer these silks in colorings of navy, brown, green, light blue, gray and in several combinations at this tempting price—

65c a yard

50c Knit Umbrella Drawers 39c

Fall underwear is coming in—summer underwear must go. Which is good news for those who must buy underwear of the summer kind.

Women's 50c Vests for 35c

Pure white with silk tape and crochet trimming—high neck and long sleeves.

The Oxford Sale

Shop at all the sales tomorrow—good, bad and decidedly indifferent — then come and ascertain for yourself what many shoppers have found to be true—that in this end-of-the-season wind-up we are selling better styles at greater actual reductions. Or ask others.

All $2.50 Oxfords $1.48

All $3.00 Oxfords $2.48

$3 and $3.50 Tans $1.68

$1.75 Kid Oxfords $1.25

Toilet Bargains

25c box Toilet Soap—Medicinal kinds; tar, carbolic and sulphur; 3 cakes **15c**

Dr. Graves' Tooth Powder in glass or metal containers—25c value.... **15c**

35c Saunder's Face Powder, flesh color or white. A high grade powder at a low price.... **19c**

5c for Dozen Bone Hair Pins, worth 10c

A small lot of shell colored hairpins — probably not enough to last the day through.

65c White Canvas Bags 39c

A trifle soiled, but as easily cleaned as canvas oxfords—stylish envelope and vanity shapes—envelope styles, with coin purse.

Muslin Underwear at Half Price

Odds and ends and broken lines—some have been used for display purposes.

The Men's Sale Holds the Floor

Such selling as the furnishing goods stock has seen this week has left some sizes badly broken—So we've cut prices again here and there to even up the balance. After our pruning knife got through with them today this is the way they read.

79c for Men's Negligee Shirts, regularly $1.00, $1.25 and $1.50.

33c for 50c and 75c Negligee Shirts—mostly 16½ and 17.

$1.59 for Men's Outing Shirts—regularly $2.00 and $2.50.

39c for Men's Working Shirts—regularly 50c and 75c.

33c for Boys' Negligee Shirts—regularly 50c and 75c.

79c for Men's Night Shirts—regularly $1.00 and $1.25.

19c for Men's Fancy Hose—worth up to 50c.

19c for Balbriggan Underwear—regularly 25 and 35c

79c for Balbriggan Union Suits—regularly $1.25.

$1.49 for all wool Union Suits—regularly $2.25.

$1.19 for fine Cotton Union Suits—regularly $1.75.

79c for Shirts and Drawers—regularly sold at $1.00.

$1.00 for $1.50 Men's Jersey Sweaters.

79c for Boys' Jersey Sweaters—regularly sold at $1.25

1/3 off on all Men's and Boys' Leather Outing Belts.

25c for Men's Neckwear, sell-regularly up to 50c.

89c for Men's and Women's Umbrellas—$1.25 and $1.50.

9c for 39c and 50c White Shirts—Large sizes—slightly soiled.

9c for Men's Arm Bands, selling regularly at 15c.

White Waisting Remnants at Half Price

We will place on sale tomorrow a large assortment of waist lengths in mercerized waistings and imported Swisses—remnants routed out in our vigorous clean-up of short pieces left from a phenomenal season's business in white stuffs. There's one thing sure—the right sort of white goods are always to be had at Gray-Tallant Co.'s, and when there's a sale of remnants it's worth coming to.

New Gray Fall Suitings

The first lot of the new fall suitings have come—all so beautiful that you'll be glad from your very heart that gray is going to be a popular tone again this fall. Some have a faint hair line stripe in contrasting colors—others large ombre plaids, over-plaids and smaller neat checks, as varied as you can imagine—all are worsted cloths that give the greatest amount of wear and satisfaction, 38 to 54 inches wide—the yc **59c to $1.25**

Final Cut

$10 Linene Suits cut to--- $3.98

Some 20 White Eton Suits from our own good stocks have received a final cut for quick selling. Stylishly designed and tastefully trimmed.

$6.50 Linene Suits cut to --- $2.98

A price that pays for the skirt only—and that too on a clearance-sale basis.

$5 Figured Lawn Suits --- $2.98

As pretty, dainty tub dresses as have been sold at double the price anywhere in town.

Sunburst Skirts Cut

We are closing out the last of those graceful, stylish sunburst skirts that have been the pride of our suit room force—the prettiest skirts that were shown in all Duluth.

A Day for Kimonas.

These are among the prettiest kimonas, dressing sacques and lounging robes of the year. It's the season's wind up and in order to hasten their end, we've subjected them to sharp reductions for tomorrow.

50c Kimonas now ..38c
$1.00 Kimonas 75c
$2 and $1.50 Kimonas 98c
$1.50 Long Kimonas 98c
$2.50 Long Kimonas $1.98
$2.98, $3.50 and $3.98 Figured Crepe Robes — now $2.50
$7.50 and $8.50 Fine Silk Lounging Robes ..$5.98

98c and $1.25 Percale Wrappers

A small line, in light colors only, go in two lots at

50c and 75c

35c Hard Rubber Combs 19c

Too many of these 9-inch, black rubber toilet combs — or else they were priced too high. Anyhow tomorrow they are 19c—and bargains.

Wash Goods

We have gathered up all lots of our splendid value wash goods, that are too small to price separately, placed them all on one table and marked them at a price that will make quick riddance for us and bargains for you.

15c, 20c and 25c Fabrics for 10c

Remnants of Table Linen

Manufacturers' remnants of 1 fine satin damask, 72 in. wide, in 2, 2½ and 3 yard lengths. $1.25 values sold us by a very reliable linen house at a price that permits us to put them on special sale at—the yard **89c**

50c Sheets 39c

Tomorrow we will offer a quantity of 72x80 seamed sheets, worth 50c for 39c — offer good for one day only.

Fancy Ribbons at Half Price

A clean-up of quite a number of wide fancies of strictly first quality—the last of their patterns.

98c and $1.25 Hand Bags 75c

Vanity and envelope styles with coin purse—colors black brown, gray and blue in walrus finished leathers.

25c Lingerie Hat Patterns 15c

Materials all stamped for shadow embroidery — several very pretty designs to choose from.

Gray-Tallant Co Gray-Tallant Co

LATE DOINGS IN UPPER MICHIGAN

Irish Poet to be Examined at Soo for Insanity.

Sault Ste. Marie—Frank McGuire, the Irish poet, has been locked up by the police pending an examination. He declares that he recently underwent a surgical operation and had his brain and part of his spinal column removed. He carries a pocketful of poems, which he distributes among his friends. He is believed to be an outcast from a prominent family in Ireland.

Manistique—H. A. Van Auken is in jail here for passing two worthless checks on Monday. The checks were made on the First National bank of Minneapolis and signed the H. A. Van Auken Coal company and are worthless. It is alleged he also issued worthless paper at Grand Rapids and Oconto, Wis. He left here for Saginaw about an hour after cashing the checks and was arrested at St. Ignace.

A mining company was organized here Wednesday night to prospect for lead and zinc in the Platteville, Wis., district, where 120 acres has been leased. The name given is Manistique Mining company, and the officers are: Dr. J. H. Cole, president; W. F. Crane, vice president; B. A. Craven, secretary, and C. B. Mercereau, treasurer. Exploratory work will commence at once.

Menominee—A party of thirteen Austrians was brought to jail in this city yesterday, having been arrested for stealing belting at the Perrizo mill at Talbot. The men were working near and carried off the belting to use for shoe soles. They caused damage to the extent of $150.

A clever swindle has just been worked on the farmers of this county. They received ads from a Chicago firm stating that for $1 they would send the remedy for the potato bug evil that would be sure death to the bugs. A large number of farmers sent the dollar and in due time received neat packages marked "Do not open till ready to use." When the bugs came they opened the packages and found two wooden blocks and the recipe. "First catch the bug, and place on block 1. Then put block 2 on block 1 and if sufficient force is used we guarantee the sure death of the bug."

Workmen excavating for the foundations of the new city hall at Sturgeon Bay have discovered a hidden treasure that has evidently been buried for many years. The treasure consisted of a roll of paper money tied up in an old bandana handkerchief. It was so decayed that the denominations could scarcely be deciphered, and a pick had also been thrust through it. However, it was found that the roll amounted to several thousand dollars. It is thought to have been buried by an eccentric old man who died in Sturgeon Bay some time ago and who formerly owned the lot.

Munsing—The Cleveland Cliffs Iron company's private fish hatchery, maintained at Munsing for the purpose of propagating fry for planting in waters within the vast domain controlled by that corporation in the upper peninsula, is being enlarged by an addition which will be devoted to the culture of black bass.

Lake Linden—Robert P. Mullock, now 81 years old, a pioneer of the Lake Superior copper district, is spending a few weeks in the region as is his wont each summer. He left the land of the red metal thirty years ago and has since lived at Colfax, Iowa. Mr. Mullock was present when the first blast was made in the Calumet conglomerate by Edwin J. Hurlbut, the discoverer of that lode, which has made the great Calumet & Hecla mine famous.

Negaunee—Capt. Alfred Newcombe, one of Marquette county's veteran mining men, died Tuesday afternoon at his home at the South Jackson. He had been confined to his bed but nine days, but his health had not been good of late years. Death was due to a complication of diseases, principal among which was bronchial and heart trouble. The deceased had not been actively engaged in mining for some four or five years past, his last work having been done at the Rolling Mill mine, when it was operated by Joseph Sellwood.

SECRETARY LOEB SUED FOR DAMAGES

Female Jewish Writer Charges Him With Causing False Arrest.

Oyster Bay, Aug. 10.—William Loeb, Jr., secretary to President Roosevelt was made defendant in a $50,000 damage suit today in which he is charged with having caused the false arrest of Nadaga Doree, a Jewish writer. The arrest was made last winter in Washington, when Miss Doree was distributing at St. John's Episcopal church leaflets advertising her work in the defense of Russian Jews. The papers were served on Mr. Loeb today by a New York firm of lawyers. They require him to make answer within twenty days in New York. Mr. Loeb will be defended by the department of justice. The arrest, he says, was made by the Washington police force without his knowledge. Miss Doree made an unsuccessful effort to see President Roosevelt at Oyster Bay last summer.

BANK FUGITIVE CAUGHT.

O'Neil, Neb., Aug. 10.—P. Haggerty, 70 years old, president of the Elkhorn Valley bank, which failed two years ago, has been captured in Southern Texas, where he is awaiting the action of Nebraska authorities. Examiners found that the assets left after the flight of the bank officers were only 6 cents.

Summer Jewelry Styles

Pretty conceits in pins, dainty brooches, gold crosses for neck chains—the latest ideas in jewelry of all sorts for summer wearing—are here in profusion.

An especially attractive assortment of Waist Sets and Hat Pins in the latest designs.

For men, extremely handsome Scarf Pins and a fine line of Cuff Links, Lockets, Charms, Signet Rings—everything in Jewelry that men wear.

Prices are moderate—very.

It will pay you to look our line over.

M. HENRICKSEN JEWELRY CO.

320 West Superior Street. Providence Building.

SPACE CLAUSE IS NOT UPHELD

Interesting Point is Decided by Minnesota Supreme Court.

St. Paul, Aug. 10.—(Special to The Herald.)—A reversal was today ordered by the supreme court in the case of Morris Monson, respondent, vs. F. I. Crane, et al, appellants. The case comes from Freeborn county. The suit is one for damages growing out of an accident because of alleged faulty machinery and the plaintiff was given a small verdict. He sued for $5,000.

Affirmation of two orders by the Norman county district court was made today by the supreme court in the case of the Wild Rice Lumber company vs. the Royal Insurance company of Liverpool. In one case the plaintiff was the appellant and in the other the defendant. The suit involves the collection of a policy covering a loss by fire. The company attempted to evade it by offering in evidence a clause written in the policy. The supreme court, passing on this point, says:

"A fire insurance company has no authority to attach to the standard form of policy a clause by which the insured warrants the maintenance of a designated cleared space about the insured premises."

Such a "space clause" attached as a rider is void in so far as the warranty is concerned, but as the statute expressly authorizes an insurance company to print or use in its policies forms of description and specification of the property insured, so called "space clauses" may contain effective language limiting the general descriptive language of the policy. Order affirmed on both appeals.

CITY BRIEFS.

The Herald will give another excursion to Fond du Lac next Monday on the steamer Newsboy, leaving dock at foot of Fifth avenue west at 9 a. m. Fare the round trip, 30 cents. Children half price.

Articles of incorporation of the Little Lake Mining company were filed with the register of deeds today by F. H. Frerker, James Hart and W. T. McCarthy, all of Duluth. The company is capitalized at $100,000.

Two more range candidates for the state legislature have announced their intentions of seeking nomination on the Republican ticket at the coming primaries. Yesterday afternoon P. E. Dowling of Eveleth filed for state senator for the Forty-ninth district and this morning John Saari of Sparta, filed for representative for the same district. Mr. Saari is one of the present representatives from that district.

Ruth, the ten-months-old daughter of Mr. and Mrs. Frank M. Hall of 19 Fifty-seventh avenue east died today. The funeral will be held tomorrow afternoon from the family residence and interment will be in Park Hill cemetery.

The baseball teams of the police headquarters and of the News Tribune are playing a game today on the league grounds. The police have been slugging hums to get in shape for batting work and have of late developed great form. The Tribune team took a lay-off from work until Sunday in order that the game may be finished.

Mrs. Rose Cusciotto, aged 26 years, died this morning at her home, 1116 West Michigan street, of heart disease. She leaves a husband and two small children. She came over from Italy less than two months ago.

The second of The Herald's lake excursions takes place next Tuesday on the steamer America. A thirty-mile sail down the lake and back for 30 cents. The America will leave Booth's dock at 5 p. m.

First Lieut. William Brackett of the United States Marine Corps recruiting station, is in the city today on a short trip.

Lee S. Stubler enlisted in the United States army service yesterday, and the marine corps also secured a recruit in John Larson. Stubler will be sent to Fort Snelling and Larson to Mare Island, Cal.

Mayor Cullum is out today with a committee from the Women's clubs of the city looking over the school gardens with a view of granting prizes for the best ones. They started this morning at the Washington school and will go to the various gardens throughout the city.

The advance guard of the Y. M. C. A. boy's summer camp, left this morning for Deerwood, to make all the preparations for the arrival of the campers next week. The boys will leave Duluth Monday morning at 8 o'clock, over the Northern Pacific.

Rev. B. R. Wiener of this city will deliver an address and sermon at Paynesville, Minn., Sunday, August 26. Mr. Wiener is one of the leading evangelists scheduled to take part in the Union tent meetings which are to be held at Laverne, Iowa, for two weeks commencing Monday. On his way back from that place he will speak at Paynesville.

PERSONALS.

Mrs. William J. McMartin, Mrs. Vernon McMartin and Miss Ruth and Master Robert McMartin of Winnipeg, Man., are visiting Mrs. P. D. McMartin, 5921 London Road.

A. L. Agatin has returned from a trip to Boston.

M. C. Webber, secretary of the state league of municipalities is in this city. He comes from Rochester, Minn. He visited the city hall this morning for a time.

W. T. Griswold left for Grand Rapids, Mich., today.

V. T. Cameron left for Detroit, Mich., today.

O. D. Loftus left for Seattle, Wash., this afternoon.

A. J. Rough of Houghton, Mich., is registered at the Spalding.

W. S. Humphrey of Saginaw, Mich., is a guest at the Spalding.

Mr. and Mrs. H. Spooner of Ely, Minn., are registered at the St. Louis.

M. A. McNaughton of Grand Forks, N. D., is registered at the Lenox.

B. J. McMahon and Miss Katherine McMahon of Hancock, Mich., are registered at the Lenox.

D. E. H. Aug. 10, 1906.

Have you any "between hay and grass" boys?

The Columbia Boys' Department is perhaps the only one in the city big enough to make particular provisions for boys of this age.

Here are suits large enough, loose enough and inexpensive enough.

Every suit whether with short or long trousers is in the August Clear-out Sale at wholesale prices.

Columbia Clothing Co.

BIG PLANT AT CALGARY IS PREY OF FLAMES.

Calgary, Aug. 10.—The Calgary Cement company's plant, which commenced operations ten days ago, was entirely destroyed by fire Wednesday night. The plant is about a mile and a half from the city, and on the arrival of the brigade it was found that the nearest street hydrant was three-quarters of a mile away. The works cost the company $350,000, and there was insurance of only $28,000. Nothing is left intact except the engine house. The whole of the works was ablaze when the brigade was summoned.

D. E. H. Aug. 10, 1906.

Shoes that are handy for the feet at this time of the year.

Styles appreciated by young men.

If they are tan colored you can have them at wholesale.

$3.85 for the high-class Hanan Shoes.

$2.85 for the Columbia $3.50 kind.

A few odds and ends for men and women at $1.00 even.

Columbia Clothing Co

TROUBLE NOW AT CHICAGO

Standard Oil to be Indicted There for Rebating.

Chicago, Aug. 10.—Direct rebate arrangements alleged to exist between the Standard Oil company and certain railroads was presented to the federal grand jury today by a witness who, in the eyes of the government's attorneys is believed to be one of the most important witnesses on the subject. Horace Tucker, chairman of the Chicago & St. Louis Traffic association, was the man who gave the information. Other witnesses heard were C. A. Kenna of the Chicago Junction Railroad company; J. H. Howard, clerk in the auditing department of Chicago & Alton railroad.

Bracelets and other Jewelry for Summer Dress

Summer Dresses especially invite the Bracelets and the other beautiful pieces in our display of summer jewelry styles.

A splendid assortment at all prices—every piece, down to the least expensive, is full warranted.

We've a particularly large and rich selection of all sorts of bracelets—they're to be worn so universally this summer.

Get our prices; it will pay you.

M. HENRICKSEN JEWELRY CO.

330 West Superior Street.

Providence Building.

EXCURSION

There will be no moonlight excursion on the **"Steamer Newsboy"** tonight as it has been chartered.

SECESSIONISTS FORM NEW UNION

Chicago, Aug. 10.—A new labor union to be known as "The United Teamsters of America," was formally launched today as the rival of the International Brotherhood of Teamsters. While C. P. Shea, the re-elected president and other officers of his staff were winding up the affairs of the convention of the old organization, the new one was in process of formation.

After the name had been decided upon the delegates who had bolted Shea's meeting last Tuesday took up the task of working out a constitution. It was decided that the one governing the regular organization, would do if remodeled in some particulars. It is the purpose of the new organization not to hold an election until after the Shea convention shall have adjourned and thus, it is hoped, to secure reinforcements to their ranks inasmuch as many would-be officers of the brotherhood who were defeated in the election yesterday are expected to seek offices in the new organization.

Meantime Frank Morrison, secretary of the American Federation of Labor, with which the brotherhood is allied, is hurrying to Chicago, with a message from Samuel Gompers, president of the American Federation of Labor. The message is an appeal to the anti-Shea contingent to discontinue the secession movement.

TOO LATE TO CLASSIFY

Smart Hair Dressing, Fine Braids and Pompadours. Waves and wigs to order. Marcel waving at Miss Horrigan's.

MANICURING, FACE AND SCALP treatments. Miss Kelly, opp. Glass Blk.

FOR RENT—TWO FURNISHED ROOMS complete for light housekeeping. 17 West Superior street, upstairs.

CAN ACCOMMODATE SIX GENTLEMEN with room and board, electric light, 'phone and bath. 204 West Second street.

Hair Dressing, Switches, Facial Massage, Shampooing. Scott's parlors, 17 E. Sup. St. Manicuring 25c. Zenith, 1241.

MARRIAGE LICENSES.

Chris Duphorn of Barron county, Wis., and Ethel Foss of Superior.

Axel Peterson and Thoney Hedman.

Wilhelm Anderson and Hilma Sofia Borg.

William Henry Miller and Hilda Josephine Llamata.

BIRTHS.

CARROL—A daughter was born August 8 to Mr. and Mrs. J. S. Carrol of Chisholm, Minn., at St. Mary's hospital, Duluth.

J. M. GIDDING & CO. | J. M. GIDDING & CO. | J. M. GIDDING & CO. | J. M. GIDDING & CO. | J. M. GIDDING & CO. | J. M. GIDDING & CO.

It's the Best News of Summer Wearables for Women and Girls That's Been Told This Season

A riddance of summer stocks means that they are being passed on to you at savings of about half and one-third of real value—in other words one dollar is doing duty for two and even three in the ordinary course of trading.

Linene Coats Less Than Half Price

WHITE SHRUNK COTTON COATS—double-breasted, box style—seams strapped—former price $3.75—to close, $1.75.

SHRUNK COTTON SEMI-FITTED COATS—two wide straps, stitched, and button trimmed—former price $5.75—to close, $2.75.

THREE-QUARTER COATS—of shrunk cotton, nicely tailored; former price $6.75; to close $3.25.

HALF BLEACHED LINEN COATS—three-quarter length—double-breasted — excellent value at $8.50—to close, $4.25

Special Sale Tomorrow!

1000 Fine Lingerie Waists Half Price

Represented in this collection of Waists are all the newest ideas of the Summer season, in styles not only particularly attractive, but practically exclusive with this store.

The variety of kinds is so numerous and so many styles are included that detailed description is out of the question. You are to choose, however at

$2.00 VALUES AT.....$1.00
$2.50 VALUES AT.....$1.25
$3.00 VALUES AT.....$1.50
$5.00 VALUES AT.....$2.50

Linen Skirts, Value to $9.50, for $5.00

$5.00—Irish linen and French Rep Skirts—white, lavender, cadet blue, Resida green and natural linen—a great variety of styles—plaited, 19-gored—and gored circular—most of them trimmed with bands or folds—formerly sold as high as $9.50—to close, $5.00.

Think of Buying New and Fashionable Suits That Were—

$37.50 and $29.50 at $10.00—
$49.50 and $65.00 at, $15.00—
$85.00 and $65.00 at, $20.00

Today's News is Mostly of Taffeta Silk Coats, $5.00

Twenty-three of them are here for that many lucky women—and it's a buying opportunity that seldom comes to one. These coats sold for $37.50, $32.50 and $25.00.

Girls' Coats and Dresses---One-half Price and Less.

We will place on sale tomorrow all our summer coats and dresses for Misses and Children at One-Half.

White serge coats for the little tots in plain, with fancy collars and cuffs, and also two rows of buttons down the back to match—sizes 2 to 6 years—Half-Price.

Misses' Coats.

Wash coats for the little tots in white linen, duck, shrunk cotton, and also in white and colored mohair—sizes 1 to 8 years—at Half-Price.

White serge coats for the Misses in plain or with fancy collars and cuffs of Old Rose, Alice Blue, Reseda Green, Red, Navy and Lavender—

At One-Half Price—Sizes from 8 o 16. Also a few Jacket Coats from 10 to 16.

Children's and Misses' wool coats of novelty mixtures or plain, at One-Half and Less.

Little Tots—Sizes 2 to 6. Misses' Coats—Sizes 8 to 16.

Aso a few Jacket Coats—sizes 10 to 16—at One-Half and Less.

Wash Dresses.

A complete assortment of Wash Dresses—Peter Thompson's, Russian, and other effects, at One-Half and Less.

Peter Thompson Suits, in plain white or white with red trimmings, white with blue trimmings, white blouse with light blue sailor collar, and blue skirt to match; some in fancy checks and others in all pure linen with blue or black trimmings; regular prices ofthese suits $10.00 to $19.50; now at Half-Price; sizes 12 to 18.

A Great Sale of Long or Short Coats.

POLO COATS—balance of season's stock, in checks, hair line stripes, broken and shadow plaids—some with velvet collars and cuffs, velvet trimmed, others plainly tailored; formerly sold at $10.00—to close out..... $3.75

TRAVELING COATS—50 inches long—loose and semi-fitting—mixtures, stripes and plaids—velvet trimmed—yoke and sleeves lined—these coats have been considered special values at $25.00 and $27.50. We place the balance of stock on sale at..... $12.50

Our Entire Stock of White Serge Coats at Half Price.

Included are Long Coats, with black velvet or moire collars or collars and cuffs. Short Box Coats, lined or unlined—short fitted Coats—Etons and Curraco Coats—

FORMERLY $10.00 AT.....$5.00
FORMERLY $15.00 AT.....$7.50
FORMERLY $22.50 AT.....$11.25
FORMERLY $25.00 AT.....$12.50
FORMERLY $29.50 AT.....$14.75
FORMERLY $35.00 AT.....$17.50

Covert Coats at Half Price.

We will place on sale our cintire stock of Covert Coats at Half-Price, ranging from $7.50 to $35.00—this means $35.00 Coats at $17.50; $25.00 Coats at $12.50; $15.00 Coats at $7.50, etc.

Long Silk Gloves at $1.00

12-Button Mousquitaire, in black only—special at $1.00 pair.

16-Button, in black and white Mousquitaire effect—at $1.75 pair.

Kayser Silk Gloves, 2-clasp, in black, white and all leading shades and sizes—at 50c, 75c and $1.00 pair.

Ladies' Lisle Thread Gloves, 2-clasp, 35c value—special at 25c pair.

New Glove Garters

An addition of beauty to the short sleeve is the Glove Garter, new and up-to-date—we have them in dainty pink, sky, white and black, handsomely shirred bows of satin ribbon—special only 75c pair.

"Harvard Mills" and "Kayser" Underwe'r

Vests, mercerized lisle and lisle, Swiss ribbed, plain and lace insertion yoke, 50c value, for 35c.

Vests, cotton ribbed, low neck, sleeveless, low neck, wing sleeves, 15c value for 9c.

Vests—lisle and cotton, ribbed, plain and lace trimmed, 25c values, for 19c.

Hosiery

Hose—Silk lisle Hose, in black, white, pink, blue, red and lavender—50c.

HOSE—white, plain gauge lisle and embroidered, 75c value—for 50c.

HOSE—Lisle, black, embroidered, 50c value—for 39c.

HOSE—all-over lace Hose, 25c value—for 19c.

HOSE—lisle, black, with colored stripes, 35c and 50c values—for 19c.

American Undermuslins

CORSET COVERS—Muslin, trimmed with lace insertion and hemstitched ruffle at neck and armholes, 25c value—for 15c.

CORSET COVERS—made of soft cambric, lace insertion yoke, 50c values—for 35c.

DRAWERS—Nainsook, deep ruffle tucked, trimmed with Val. insertion and lace, $1.25 value—for 75c.

DRAWERS—cambric, tucked with deep ruffle of embroidery, $1.25 value—for 75c.

Hand Made Undermuslins

CHEMISE—made of French cotton, embroidered in many different floral designs, $1.50, $1.75 and $2.00 values—for $1.25.

J. M. GIDDING & CO. - J. M. GIDDING & CO.

THERMOMETER PRETTY HIGH

Eighty-five Degrees Was Reached at 2 o'Clock.

No. this was not the hottest day. Oh, yes, it felt like it, but it wasn't. The best the thermometer did today was 85 deg. at 2 o'clock this afternoon, and at 3 o'clock it had dropped back 4 deg. Weather Forecaster Richardson said that the barometer is rising from the west, and that the weather will be considerably cooler tonight.

G. A. R. Special Train to Minneapolis.

The Willis A. Gorman post, No. 13, G. A. R., and Garfield Circle, No. 4 (Ladies of the G. A. R.) will leave Duluth over the Northern Pacific, on a special train, at 9 a. m. Monday, August 13th, for Minneapolis, to attend the National Encampment, and invite all Comrades and their friends of St. Louis and adjoining counties to join them. There will be a dining car attached, serving luncheon on the a la carte basis. Tickets at City office, 334 West Superior street.

Str. Fremont

Saturday for WHITE CITY, 5c.

Leaves Fifth avenue west dock at 2, 2:30, 5 and 7:45 p. m., calling at Connors Point, Superior, 2:30, 4, 5:30 and 8:15 p. m. Return trip boat will touch Connors Point.

OPPOSITION IS ENCOUNTERED

Chicago, Aug. 10.—Application for the appointment of a receiver for the Milwaukee Avenue Co-operative store, the Banker Stensland concern, met with strong opposition. An attorney for Receiver John C. Fetzer declared that the Milwaukee Avenue State bank had a large interest in the concern and that Receiver Fetzer desired to complete his investigation before any action which would tie up the assets of the store, be taken. The case was continued until next Tuesday.

The personal estate of President Stensland, valued at $500,000 was today placed in the hands of a receiver, Wm. C. Niblack, vice president of the Chicago Title & Trust company, being appointed receiver in bonds of $100,000.

Frank P. Schmidt was appointed special master in chancery in the litigation resulting from the suspension of the Milwaukee Avenue State bank by Judge Brentano in the superior court today. Mr. Schmidt's appointment was made at the request of Receiver Fetzer.

M. HENRICKSEN JEWELRY COMPANY.

This Store's Policy

To represent goods **exactly**, as to their quality; to sell to those who know and to those who don't know values at a uniform, fair price; to fulfill all guarantees and cheerfully correct all mistakes; to deserve your confidence by always giving you "a square deal."

M. Henricksen Jewelry Company.

330 W. Superior Street. Factory—333 W. Mich. St.

BEE HIVE

DEPARTMENT STORE,

115 E. Superior St., Next Door to Oppel's Grocery.

THE LAST DAY

Tomorrow is the last day of our First Annual Clearance Sale. We have made tremendous reductions on all odds and ends. Don't Fail To Come Tomorrow. Thousands of real genuine bargains await you at The Bee Hive.

THE EVENING HERALD

AN INDEPENDENT NEWSPAPER.

Published at Herald Bldg., First St., Op. P. O. Square.
THE HERALD COMPANY.
'Phones: Counting Room, 324; Editorial Rooms, 1126.

TEN CENTS A WEEK.

EVERY EVENING—DELIVERED BY CARRIER.

Single copy, daily	$ .02
One month	.45
Three months (in advance)	1.30
Six months (in advance)	2.60
One year (in advance)	5.00

Entered at Duluth Postoffice as Second-Class Matter.

DULUTH WEEKLY HERALD.

Per year	$1.00
Six months	.50
Three months	.25

Largest Circulation In Duluth.

TO SUBSCRIBERS:

It is important when desiring the address of your paper changed to give both old and new addresses.

MISUSE OF LAW.

Kansas is a prohibition state. If you do not believe it, read the Kansas statutes.

But the Kansas City Star is trying to have us believe that prohibition does not prohibit. Indeed, it appears to treat the subject even with levity, and to make a joke of the failure of a law to enforce itself. Of course laws don't enforce themselves. Public opinion enforces them, common consent enforces them, some active and alert officer of the law enforces them, or they sleep, innocuous and undisturbed, within the dusty covers of the revised statutes.

Judging by what the Star says about it, the Kansas prohibition law lacks something. Says the Star:

> The traveler in Kansas always knows there is such a law as the "prohibition law". If he be bibulously inclined, at first he is cautious in finding "where and how". His quick experience brings him to a conclusion as to prohibition in Kansas analagous to that of the fictitious, but immortal, Betsy Prig, in reference to that still more fictitious, but also immortal person, Mrs. Harris, which was: "I don't believe there's no sich woman."

These are sad words for those who, fleeing from the demon Rum, thought there was one great, dry state where they would be free from its leering advances and subtle temptations. The Star comes right out flat-footed and says, without any more circumlocution, that the Kansas prohibition law is not enforced. It says, also, that whether a law is a good law or not may be a proper argument for its repeal or against its enactment, but that it is a fallacy as against its enforcement. Which cannot, by any manner of sophistry or casuistry, be denied. If a law is a bad law, it should be repealed, or never should be enacted. If it is a good law, it should be enacted and suffered to remain upon the statute books.

But a law is a law. Laws are made to be enforced, not to rest upon the whim of public officials or even upon the vagaries of public opinion. Whether they are good laws or bad laws it is not the province of the public official to say. It is his duty to enforce them, without asking why or wherefore.

Therefore, the Kansas City Star is clamoring to have the governor of Kansas enforce the prohibition law. It will be difficult for him to give plausible reason why, being an officer of the law and sworn to support it and enforce it, he should chose which laws shall be enforced and which neglected.

This country has had too much unenforced law. It has given temptation to those who may profit by neglected laws, and led to too much disrespect for statute.

COMIC VALENTINES.

The issue of whether or not a comic valentine is libelous is on trial in Philadelphia, and the outcome of the case will be watched with keen interest.

Last February one Philadelphia woman sent a "comic" to a friend, also a woman. They are related by marriage, and it is well known that such relationships are often prolific in disagreements and ill-feeling.

The woman who received the tender message took it to a lawyer, who demanded that the sender be brought into court to answer to a charge of criminal libel. Several months later the grand jury returned an indictment for libel, and then the lawyer for the defendant filed a demurrer, asking to have the indictment quashed, giving five very long and very technical reasons why the demurrer should be sustained and the indictment knocked out of court.

The judge, after considering the matter thoroughly, refused to entertain the demurrer. He said that valentines like the one under consideration, in which the recipient was alluded to as a scandal monger, a busybody, a mischiefmaker and a person of unrestrained mendacity, afford ample grounds for suits of the character instituted, and that when such a libelous valentine leaves the sender's possession it is clearly in circulation according to the letter of the law.

Therefore the trial must go on, and while the world cares nothing for the fevered dislike that exists between these two women who are relatives by marriage, everybody will trust that the sender of the valentine will be duly and properly punished.

There can be no defense of the comic valentine. If it consisted of merely a little goodnatured fun which one friend poked at another, nothing would be thought of it. But as a rule the so-called "comic" is bitter as gall. It picks out common human frailties and makes hideous sins out of them. It exaggerates human weaknesses, and its shafts are not only barbed but poisoned. It is wretchedly drawn, vilely colored, and accompanied by hideous doggerel. It is written to hurt, and few there are so free from weaknesses that there is not some little trait that can be made the subject of a comic valentine that will sting.

They are far from funny. They are cruel, malicious, vicious. Those who send them are either vulgar, shallow or unspeakably vengeful.

It is to be hoped that this Philadelphia woman who sought to vent her spite through such an evil medium will be taught a severe lesson, and that her experience may be valuable to others so cruel or heedless as to deal in comic valentines.

"MAIL ORDER" BANKING.

The big "mail order houses" have long been the bane of the country merchant, and now it is the country banker that is threatened by them, and curiously enough the country merchant appears as a customer of the houses against which he has been so bitter.

The mail order houses are now offering to do a banking business, and are making the attractive inducement of 6 per cent interest on deposits. For weeks the agricultural sections of Illinois, Iowa, Indiana, Nebraska and Missouri have been flooded with circular letters addressed to farmers, mechanics and merchants in the smaller towns and villages offering as high as 6 per cent for deposits and the return of certificates payable on demand. How the mail order houses can afford to pay 6 per cent for money is puzzling the city bankers, whose co-operation with interior national and state banks has been requested against this competition. The field covered by these invitations from the mail order houses is growing, and while so far no reports of them have come from Minnesota, they will doubtless be heard from shortly.

It is very funny, in one way. A little while ago the country merchants were complaining bitterly because the people that ought to patronize them were buying goods from the mail order houses, and this was branded as an injury to home interests, which it was. But now it appears from the complaints of the country bankers that many country merchants, seeing a slight advantage to themselves in the higher interest offered by the mail order houses, are passing by the local banks and sending their money to Chicago.

Surely it was no worse for the people to patronize the mail order houses than it is for the country merchants to bank with them to the prejudice of the local banking houses. In the country banks pay 3 and 4 per cent, and very seldom can they afford more. In the cities they do not pay that much, as a rule, and the bankers are a little puzzled to understand how the mail order houses can offer as much as 6 per cent.

Of course these mail order houses, being very large affairs, do much business on credit, and if they can secure large deposits at 6 per cent it is equivalent to borrowing money at that rate. Yet the expense of handling it is considerable, and it is likely that the scheme is designed quite as much to advertise the houses and attract trade as it is to secure money to use in expanding business.

When the country merchants that bank with the Chicago mail order houses come to borrow money for use in their own business, however, they will probably find that it would have been better to stick to the home bank.

ARIZONA IS FIRM.

When the statehood issue was before congress it was stated repeatedly that Arizona was so bitterly opposed to joint statehood with New Mexico that, much as its people wanted statehood, they would prefer to perpetually remain a territory rather than to accept the proposed misalliance.

The advocates of joint statehood, who wanted to compel the acceptance of joint statehood regardless of the wishes of the people concerned, said that this talk was for political purposes only, and that when the time came Arizona would gladly embrace statehood, even if it was in conjunction with New Mexico.

The attitude of the people of Arizona since the adoption of the statehood bill with a provision leaving the issue to the vote of the people of the two territories shows that these advocates were wrong, and that the Arizona people were in good faith in their objection to joint statehood.

There will be no joint statehood, under the bill as passed, without the approval of both territories, and whatever New Mexico may do, Arizona will never approve. Practically every newspaper in the territory is bitter in its opposition to the alliance with the territory of greasers and cactus. The sentiment is as near unanimous as it well could be. A dispatch from Tucson says that the state committees of the Republican and Democratic parties have joined forces in opposition to the proposition of joint statehood, and will work not only to beat the plan—for it is already beaten—but to beat it so overwhelmingly that nobody will ever suggest it again.

It simply shows that Arizona knew what it wanted and what it did not want, and that it was an unwarranted assumption for politicians to attempt to compel it to accept a condition that its people abhorred.

Arizona is growing in wealth and population, and it will not be many years before the territory will be in a position to knock at the door of statehood with confidence that it will be accepted and admitted on its own merits. In that day none will dare refuse its demand for admittance, and none will dare suggest the misalliance with New Mexico again.

New Mexico may ultimately reach a stage where she, too, can ask for statehood with a prospect of receiving it. But she will never get it as a part of the same state as Arizona, and she never should get it that way.

THE PASSING SHOW.

"Why elect Cole?" inquires the Hallock News. Give it up.

* * *

Crossing bridges is terribly hard work before you do it.

* * *

"This is the tie that binds," murmured the criminal as he felt the noose about his neck.

* * *

The Minnesota idea is tariff revision without any qualification added to soothe the feelings of standpat politicians.

* * *

Fay Templeton has married a Pittsburg millionaire. Rash girl! Yet she is 45, and should be able to take care of herself.

* * *

Rockefeller says he was glad to get back to "my own country." He can claim proprietorship with deeper reason than any other living man.

* * *

The rank and file of the Republican party want tariff revision but the leaders do not. It will come quicker when the people stop waiting to hear from the bosses.

* * *

And now the Democratic national congressional committee is calling for dollar contributions, too. The congressional game seems to be turning into a dollar-limit affair.

* * *

It's very uncomfortable, after settling the ice bill, to receive notice from the coal companies that prices are going higher, and that now is the time to lay in a winter's stock.

* * *

Not only is this country prospering hugely, but other countries are going to take advantage and profit from it, too. There will be three grand opera companies in this country next winter to relieve us of our surplus cash.

* * *

The Owatonna Journal has found grace to admit that while it "naturally thinks that Republicans as a rule are better than Democrats, yet they are human after all and liable to common errors, temptations and weaknesses as every other human critter." Thus does the cause of independence continue to make headway through the thickest of blind partisanship.

HOTEL GOSSIP.

Commodore G. H. White of Cleveland, master of one of the big freight boats which comes to Duluth regularly, hasn't a very good opinion of the naval militia of Duluth and the Fern. He registered at the Lenox Wednesday and entered a complaint as to the manner in which the Fern didn't salute passing vessels.

"I passed the Fern this side of the Soo," said Commodore White, "and, seeing all the brass buttons lined up along the rail, thought it would be a bright idea to salute the boat. I did so, and the brass buttons stared dully back at me in return. That is all they did do. They either didn't realize my vessel was saluting them, or else they didn't know enough to answer, or maybe they were too high-toned and stuckup. Anyway, they gave no sign of recognition. The next time I salute them it will be when I am asleep."

* * *

"What we need in this county is a keener realization of the fact that the interests of railroads and the industries along the roads are identical, and that each is dependent upon the other," said R. M. Briggs of Chicago at the St. Louis. "No policy which is apparently harmful to one and beneficial to the other can be continued through a term of years without becoming harmful to both. If the railroad desires to see its business increase, and consequently its profits, it must afford every opportunity to industries to market their products and expand their business. The interests of the road and the industries located along it are so closely interwoven that a blow at one is a blow at the other.

"There are many little ways in which an industry can help a railroad. If the car is placed so that it is not exactly on the spot the manager wants it to be, but so he can get along with it in that position, and he insists on that car being put to the exact spot he desires, without a really good reason, he not only has delayed his own switching, but he probably has made the shifter late in getting to some other industry, with the result that, if every manager acted that way, the engines of railroads in yard service wouldn't get much work done. Often two or three men can push a car to the desired position, and the services of a locomotive are unnecessary, but some people are so stubborn and contrary that they order one anyway.

"Many companies are not sufficiently careful in their shipments of freight, in seeing that the goods are properly protected, and then if injury results in any way they enter a claim for damages."

* * *

Dr. Edwin Finch of New York, registered at the Spalding, says that, in traveling over the world, he has never been in a place where such a delightful summer climate prevails as in Duluth. He expresses regret that he cannot spend a longer time here. Business matters in Minneapolis, where he is going to attend the national G. A. R. encampment, will not permit his staying here for a greater period.

"There is something in the summer air at Duluth," he said, "that not only invigorates the system, but at the same time induces a natural and restful sleep at night, which serves to restore the worn-out tissues to their former elasticity. I should think a summer hotel built where the lake breezes could be enjoyed to their fullest advantage, would be a paying proposition."

* * *

At the Lenox: J. D. Horton, Binghampton, N. Y.; A. McNaughton, Grand Forks; Miss Lizzie Dreis, Miss Maile Carr, Houghton, Mich.; J. G. Taylor, O. G. Taylor, Foley, Minn.; Mr. and Mrs. C. W. Crowe, Indianapolis; L. C. Hathorn, Minneapolis; F. K. Jewett, Milton, N. D.; T. B. Schofield, Erie, Pa.; J. Gilbert, St. Paul; W. C. Webber, Rochester, Minn.; C. Walker, St. Paul; Mary Comberg, ——; Farwell, Minn.; W. R. Wallace, Deer River, Minn.; Mr. and Mrs. R. D. Lathrop, Grand Rapids; Mr. and Mrs. G. S. Graham, Mr. and Mrs. W. R. Pinkham, Sioux City, Iowa; E. G. Van Densen, F. T. Bliss, Chicago; E. J. Hahn, Detroit, Mich.; J. Hansam, Ashland, Wis.; J. A. Tiney, Hutchinson, Minn.; H. J. Wall, Minneapolis; F. L. Budge, Bismarck, N. D.; O. A. Almandesen, Anoka, Minn.; Mr. and Mrs. T. Andrews, Foley, Minn.; H. Schneider, Winnebago, Minn.; Mr. and Mrs. B. Colborn, Grand Forks; G. W. Campbell, La Crosse, Wis.; C. W. Bray, Biwabik.

* * *

At the Spalding: C. Peterson, Scanlon, Minn.; C. E. Hendrick, Buhl, Minn.; Mrs. Gean Marcean, Minneapolis; J. Mallaney, Sioux Falls, S. D.; C. H. Harris, Minneapolis; R. W. Withenburg, Minneapolis; R. W. Ellis, Brainerd, Minn.; G. apolis; R. W. Ellis, Brainerd, Minn.; G. T. Bailey, Pittsburg; G. C. Main, Mr. and Mrs. J. Hobbins, Minneapolis; R. L. Saunders, Providence, R. I.; J. P. Caldwell, Boston; Mr. and Mrs. G. A. Roberts, St. Paul; Mr. and Mrs. F. Hohl, Los Angeles; Mr. and Mrs. W. L. Stockwell, Grafton, N. D.; W. H. Rickel, Detroit; O. Ingle, Miss W. A. Ingle, Maryland; T. Hauley and daughters, St. Paul; M. Sterny, Fargo, N. D.; Mrs. G. F. Vasbrink, F. A. Hazard, Chicago; Mr. and Mrs. N. M. Barnes, Minneapolis; H. R. Kelsey, Toledo; Mr. and Mrs. D. E. Tawney, Winona, Minn.; W. A. Baumann, Winona, Minn.; Mr. and Mrs. J. R. Burress, Chicago; J. W. Heald, Grand Rapids; J. F. Chisholm, Grand Marais.

* * *

At the St. Louis: H. L. Parmenter, Pittsburg; J. W. Shadwald, Minneapolis; Mr. and Mrs. H. E. Schomblom, Bradford, Pa.; R. S. Hodgins, Sault, Ont.; Mr. and Mrs. E. C. Vanderburg, Kingsley, Ont.; W. C. Johns, Decatur, Ill.; W. O'Neil, Cass Lake; A. Roberts, Two Harbors; C. Peterson, Scanlon, Minn.; B. Hawlen, Ontonagon, Mich.; J. Dwan, Two Harbors; C. Falkes, Two Harbors; E. R. Anderson, Minneapolis; Mr. and Mrs. D. E. Jones, Minneapolis; P. H. Lewis, ——; Mr. and Mrs. A. McGee, Aitkin, Minn.; Mr. and Mrs. A. L. Hanson, Brainerd, Minn.; Mr. and Mrs. W. J. Pronvoast, Two Harbors; L. C. Michael, Bemidji, Minn.; Mr. and Mrs. T. A. Kelley and two children, K. A. Kernan, Helen M. Kelly, P. A. Kelly, Watersmeet, Mich.; J. D. Budd, Two Harbors; V. L. Power, Hibbing; W. H. Thurston, Minneapolis; J. S. MacEwen, Virginia; Mr. and Mrs. M. D. Kelly, H. Kelly, B. Kelly, W. Kelly, St. Paul; E. D. Johnson, Grand Rapids; C. Green, Hurley, Wis.; Mr. and Mrs. F. J. Frow and son, Bloomington, Ill.; Mattie Logan and brother, Virginia; C. Jesmore, Eveleth; Mrs. L. E. Whittle, Constantine, Mich.; Mr. and Mrs. R. F. Holmes, Mankato, Minn.

* * *

At the McKay: Mathilda Bloom, Mr. and Mrs. F. E. Reed and children, Kansas City; Mr. and Mrs. J. Rogers, Jr., St. Paul; M. P. Ward, Hibbing; C. Norlen, Two Harbors; H. M. Gann, Minneapolis; T. J. Tyler, Brainerd, Minn.; Cora Robertson, Coeur d'Alene, Idaho; H. E. Lead and family, Spring Valley, Minn.; L. G. Walstrom, St. Louis; W. H. Gale, St. Paul; J. Cortello, Grand Rapids; Manda Cros, Mr. and Mrs. S. Hewin, Grand Rapids, Minn.; J. W. Osborne, Ely; W. Kendrick, St. Paul; Matilda Bertelon, Fergus Falls, Minn.; W. H. Orne, Ashland, Wis.; J. Costello, Grand Rapids; Mr. and Mrs. M. M. Larrabee, Hertel, Wis.; Mrs. R. G. Loey, G. G. Coy, Hibbing.

Pointed Paragraphs.

Chicago News: Don't criticize your neighbor; set him an example.

An otherwise truthful man sometimes talks about himself.

One of the things you can't buy on credit is experience.

Most real estate investors draw the line at cemetery grounds.

Even a wise man and his money are soon parted by the undertaker.

Many prayers would be more effective if they were blue penciled.

It isn't necessary for women to be voters in order to become rulers.

The persistent man accomplishes a lot of things that are not worth while.

In union there is stringth—as many a married man has learned to his sorrow.

It used to be a popular fallacy that sense came with age and wisdom with experience.

Most men are qualified to occupy apartments in a lunatic asylum—and they can prove it.

And it is so easy for a woman to have a headache when she can't think of any other excuse.

Lovemaking of the kind usually found in romantic novels makes the real thing look like 2 cents.

About the best any woman can do when she attempts to make a fool of a man is to act as nature's assistant.

THE WEATHER.

It you could imagine a finer day than this, your imagination is uncommonly vivid. This morning the sky was clear as crystal, the sun was warm and genial, the wind blew freshly, and every detail of weather combined to make it unusually charming. Yesterday's highest temperature was 68 degs. and last night's lowest was 56 degs. The weather man looks for clear and cooler weather tonight and tomorrow.

A year ago today a sharp thunder storm in the early morning was followed by showery and unsettled weather.

Says Mr. Richardson of conditions: "Rather high temperatures are still the rule in southern states and from the Mississippi Valley eastward to the Atlantic coast. The disturbance central Thursday morning over Minnesota has moved to Lake Huron, causing showery weather over most of the Lake Regions, Upper Mississippi and Ohio Valleys. An area of high pressure has advanced from Oregon to Montana attended by cooler temperatures in Western Canada. This latter area in conjunction with the stationary but weak barometric disturbance over Arizona favors a continuance of dry weather in this section tonight and Saturday.

Following were yesterday's highest temperatures as recorded by the weather bureau:

Abilene	88	Miles City	94
Ashville	86	Milwaukee	84
Atlanta	90	Minnedosa	84
Bismarck	84	Modena	90
Boston	78	Montgomery	90
Buffalo	86	Moorhead	82
Cairo	84	New Orleans	90
Calgary	78	New York	80
Chicago	88	Northfield	86
Cincinnati	86	Norfolk	88
Concordia	88	North Platte	86
Davenport	86	Oklahoma	88
Denver	86	Omaha	80
Detroit	80	Phoenix	102
Dodge	92	Pierre	86
Duluth	68	Pittsburg	78
El Paso	88	Port Arthur	74
Escanaba	70	Portland, Oro	62
Galveston	88	Prince Albert	74
Grand Haven	80	St. Louis	86
Green Bay	80	St. Paul	80
Havre	88	San Antonio	88
Helena	90	San Francisco	62
Houghton	88	Santa Fe	78
Huron	82	So. Ste. Marie	74
Jacksonville	94	Shreveport	90
Kamloops	92	Sioux City	80
Kansas City	88	Spokane	90
Knoxville	90	Swift Current	82
La Crosse	80	Washington	78
Little Rock	92	Wichita	90
Los Angeles	84	Williston	90
Marquette	72	Winnemucca	96
Madison	80	Winnipeg	80
Medicine Hat	92	Yellowstone	82
Memphis	88		

Department of Agriculture, Weather Bureau, Duluth, Aug. 10.—Local forecast for twenty-four hours ending at 7 p. m. Saturday: Duluth, Superior and vicinity: Mostly clear tonight and Saturday, with fresh northerly winds. Cooler tonight.

H. W. RICHARDSON,
Local Forecaster.

Chicago, Aug. 10.—Forecast until 7 p. m. Saturday: Wisconsin: Fair tonight. Saturday fair.

Minnesota: Fair tonight with cooler in Northeast portion. Saturday fair.

North and South Dakota: Fair and cooler tonight. Saturday fair.

Upper Lakes: Light to fresh northwest to north winds. Fair tonight and Saturday.

August.

A day of torpor in the sullen heat
Of summer's passion: In the sluggish stream
The panting cattle lave their lazy feet,
With drowsy eyes, and dream.

Long since the winds have died, and in the sky
There lives no cloud to hint of nature's grief;
The sun glares ever like an evil eye,
And withers flower and leaf.

Upon the gleaming harvest field remote
The thresher lies deserted, like some old
Dismantled galleon that hangs afloat
Upon a sea of gold.

The yearning cry of some bewildered bird
Above an empty nest, and truant boys
Along the river's shady margin heard—
A harmony of noise—

A melody of wrangling voices blent
With liquid laughter, and with rippling calls
Of piping lips and trifling echoes sent
To mimic waterfalls.

And through the hazy veil the atmosphere
Has draped about the gleaming face of day,
The sifted glances of the sun appear
In splinterings of spray.

The dusty highway, like a cloud of dawn,
Trails o'er the hillside, and the passer-by,
A tired ghost in misty shroud, toils on
His journey to the sky.

And down across the valley's drooping sweep,
Withdrawn to farthest limit of the glade,
The forest stands in silence, drinking deep
Its purple wine of shade.

The gossamer floats up on phantom wing;
The sailor-vision voyages the skies
And carries into chaos everything
That freights the weary eyes;

Till, throbbing on and on, the pulse of heat
Increases—reaches—passes fever's height
And day sinks into slumber, cool and sweet,
Within the arm of night.

—JAMES WHITCOMB RILEY.

Watterson Says, "Forget It."

Louisville Courier-Journal: From an interview had by a reporter of the Courier-Journal with Mr. Towne, formerly of Minnesota, but now of New York, who quitted the Republican party on the free silver issue and was named in 1900 by the Free Silver Republicans as their choice for vice-president, we take the following question and answer:

"Are you still an advocate of free silver?"

"I have expressed myself so often upon that subject that I think it useless for me to do so now," Mr. Towne replied. "I think everybody understands my position on the question of free silver. At the time I so strongly advocated it to 1 it was needed. Conditions have changed materially since then. There is plenty of gold, and that being the case, what need have we now for more silver than we have?"

No great party should ever have been divided upon a question in fiscal economy, and especially upon a money ratio. Except that Democratic discipline had grown lax under inefficient leadership, no such issue could have divided us. Yet, in proportion that the nausea of the party were ignorant of the subject, they became the more heated and intolerant.

Free silverism got to be a craze, pure and simple. It is over now, and we are well out of it. Let the dead past bury its dead. Precisely as the Democratic party, having split wide open in 1860 upon "our rights in the territories," came together in 1868, should Democrats in 1908 forget all about the "16 to 1" fetich of 1896. In each instance the issue cost us ruin, the loss of our place in the government and the popular confidence, and recurrence to the one were as foolish as to the other. We might as well discuss the institution of African slavery as the issue of free silver. Each is as dead as Julius Caesar. From the ashes of both, Phoenix-like, the party must rise again and take wing, soaring with the eagle and the flag through the blue empyrean. All hail the rising sun, and down with that thieving tariff!

Road Now Without Springs.

Tygart's Valley, W. Va., News: The county road between Coalton and Roaring Creek Junction is in an impassable condition. S. H. Womelsdorff drove his carriage over it last Monday, breaking the springs.

Couldn't Fool Him.

Washington, Iowa, Democrat: One time there was a fire in this town. It was being discussed in the hearing of one of our citizens. One man said he believed it was incendiary. The other replied, "Incendiary, hell! It was set on fire!"

Bound to Get His Rent.

Valley Falls, Kan., New Era: Leonard Ott has a family living in his house and he boards with them.

TWENTY YEARS AGO.

Taken From the Columns of The Herald of This Date, 1886.

***The Presbyterian parsonage was broken into last night and a watch and $4 in money were abstracted from the pockets of Rev. M. Kelley of Brainerd, who is stopping with Rev. Mr. Noyes. Rev. B. F. Simpson's house was also entered but nothing was taken, the burglars evidently having been frightened away.

***The following real estate transfers have been recorded:

Richard E. Watson to Frank Day, lots 146 and 148, block 43, Duluth proper, $675.

Grace Winter to Howard Pew, lot 64, block 55, Duluth proper, $350.

W. W. Spalding to O. D. Young, lots 66, 68, 77, 79, block 121, Duluth proper, $1,300.

***Prof. Belleperche and Miss Albachten were married on the evening of Aug. 7 at the church of the Sacred Heart.

***The Western Union has reduced the rates from Duluth to Chicago from 40 cents to 25 cents.

***State Auditor Braden, who was here yesterday, sold about 1,000 acres in the township of Breitung. It was purchased by the Duluth & Iron Range road at from $5 to $8 per acre.

***Frank Naughton, who has been employed for some time by Coleman & Naughton at the coal dock, near elevator U, was drowned yesterday afternoon. He swam out in the bay to catch a log, secured it and swam toward shore. When within 200 yards of land he sank and disappeared from sight.

***Sol Smith Russell, the comedian is billed for the Grand opera house on Aug. 18. He will produce his new play, "Pa."

***Judge J. S. Stack of Fargo is in Duluth again and comtemplates locating here. Judge Stack is one of the pioneers of Dakota and is much respected in that country.

***Rev. J. Dobbin, wife and two boys passed through Duluth yesterday on their way back to Faribault, where Mr. Dobbin is principal of Shattuck school.

***C. R. Bowen, for some time in the register of deeds office, has accepted a position with Alworth & Marble in the Exchange block.

***James Murname announces that he will back Pat Killen for $1,000 against any pugilist in this country, Sullivan excepted, for a glove fight to a finish. He believes Killen is the best man outside of Sullivan.

***Thomas Dowse, the real estate man, will occupy the corner room on the ground floor of the Fargusson block as soon as it is completed.

MINNESOTA OPINIONS.

Little Falls Herald: It appears from the legislative record that Candidate Cole helped to kill the bills for reciprocal demurrage and for a two-and-a-half-cent passenger fare. Those would have been practical aids to state development.

Aitkin Age: The Russian situation is certainly deplorable, but the most deplorable part of it is the ignorance and lack of ability on the part of the people who have self-government within their reach and haven't understanding enough to grasp it.

Anoka Free Press: Why not let the women vote if they want to? As a class they are certainly a cleaner, brainier and better endowed lot than the hordes of bums and thugs who are now given access to the ballot in every city in the country.

Moorhead News: The editor of the Hallock News, in writing of a recent performance in that place by an Uncle Tom's Cabin company, says that the dogs were good, but that they had poor support.

Perham Bulletin: The London tailors who criticised the fit of Mr. Bryan's clothes, ought to accompany him on the stump and see him give the octopus fits.

Sandstone Courier: That it is getting pretty warm for the corporation wrongdoers is indicated by the fact that one railroad took two carloads of rebate checks and burned cars and all on the most out of the way siding in Nebraska. Four barrels of kerosene were poured on them so that they would be completely destroyed but some of the slips were carried away by the force of the heat and will be presented as evidence against the road. We hope that the time is near at hand when all moneyed concerns can be held responsible for their violations of the laws.

Virginia Star: If ever there was apathy in political circles either from a state or a national view point, we believe Minnesota will this year give a real exhibition of how possible it is for a people to be satisfied and content with either political party electing their standard bearer.

Anoka Free Press: The Republican papers, in looking about for something to say of Mr. Cole, have unearthed the fact that he once played ball when a kid and lived in St. Lawrence county, N. Y., and that he didn't wear any socks at the time. Well, under the circumstances, that ought to help some, because it tends to show that he really had a beginning somewhere in generations past, and wasn't manufactured out of wood by the lumber trust as has been intimated.

Ada Herald: Office seekers are already fixing up a slate for the fat state plums providing Cole is elected governor this fall. One story goes that Dr. A. B. Cole is to be private secretary, Jacob Jacobson member of the board of control, and Fenton G. Warner insurance commissioner. Getting the fat jobs seems to be the main issue this year.

Perham Bulletin: With labor entering politics, the future begins to look dark, indeed, for the man who took to politics to avoid labor.

Lake Crystal Union: Minnesota will have a Republican governor next year. —Anoka Union.

What's the matter with Governor Johnson? Are you sorry?

New Ulm Review: Some of the congressmen who were so slow while assuming to be busy about the interests of their constituents, in recognizing the popularity of the work that was being done by President Roosevelt, since they have returned to their home and found out how the voters were thinking of the affairs, are very loud in their protests of being of the same persuasion of the president and standing on the same principles.

Trouble in the Household.

Wall Street Journal: The political economist was trying to explain to his wife that Hearst was a dangerous man inasmuch as he was engaged in an attempt to bring about a war of classes.

"Well, I don't know," responded his wife, who is responsible for the household disbursements. "Hearst doesn't seem to me to be so bad. If he were president he couldn't have done worse than Roosevelt. Haven't prices advanced shamefully since Roosevelt was president, so that I positively can't make both ends meet on the allowance you make me?"

That's the political economy of the average housewife. You may smile at it. You may, with infinite patience, try to explain that there is no connection between Roosevelt and prices except, perhaps, so far as the tariff is concerned, and congress is chiefly responsible for that; that the increased cost of living is due to gold production and prosperity; and that the only way that Hearst could reduce prices would be by causing such a political and economic revolution as to bring about a panic, in which case the reduced cost of living would be no compensation for the loss of a job and an income. This makes no impression upon her; she simply points to last month's bills for household supplies, and to her empty pocketbook; while the political economist opens his records of statistics, and figures out that from July 1, 1901, to July 1, 1906, the prices of commodities, entering into the immediate cost of living, have increased 16 per cent.

This is a kind of fact that it is hard to explain away, and it is responsible for much of the discontent that exists today. It is a vital factor in the political situation and in the business situation, and the question is: What are we going to do about it?

Pointers by Pease.

G. C. Pease in Anoka Union: Perfect prosperity in the great Northwest this year.

Don't you feel proud to be called a resident of Minnesota?

Primary election day is approaching and no excitement yet.

Minnesota is easy. Electing a man United States senator who does nothing.

No one seems to care anything about politics so far this year. Strange, isn't it?

What More, Indeed!

Valley Falls, Kan., New Era: Give the Jersey cream bread just one trial and bring it back if not satisfied. What more can we offer? City Bakery.

PASSING PLEASANTRIES.

Baltimore American: "I like to see men put themselves into their work."

"So do I. Let's see, you're a builder of jails, aren't you?"

Cleveland Plain Dealer: "Have you any books on automobiling?"

"I haven't read this one, but it's entitled 'People I Have Run Across.'"

Chicago Tribune: Noah Webster was compiling his dictionary.

"To a certain extent," he said, "I have to take the language as I find it."

Thereupon, with a pang of regret, he added the word "awfully" to his collection. He foresaw that it would be awfully overworked.

Philadelphia Press: "What!" snapped the complaint clerk in the gas office. "You say you are always bothered with poor light?"

"Oh! no: not always," replied the quiet man.

"Ah! as I suspected. You only notice it then at certain times, eh?"

"Yes, only after dark."

Louisville Courier-Journal: "George."

"Well?"

"You ought to try to save money."

"What's the use? I coudn't do that when I was single."

Houston Post: "Henpeck's wife's name is Marjorie, is it not?"

"Yes; but he calls her Majority."

"How absurd!"

"Not so very; you know 'majority rules.'"

Philadelphia Press: "I hope the Bible I gave you last week," said the missionary, "will teach you something—"

"It has taught me something already," replied the Cannibal Chief. "I find that I'm really a vegetarian."

"Er—how's that?"

"Why, you know, it says 'all flesh is grass!'"

Chicago Tribune: Mrs. Chugwater—Josiah, what is a prime minister?

Mr. Chugwater—It's a preacher that's in his prime. How many more times have I got to tell you the meaning of plain, simple English words?

Washington Star: "When in doubt," said the weather expert, "always predict a storm."

"What for?" asked the surprised assistant.

"Because, if it comes you get the credit, and if it doesn't people are so relieved that they don't find fault."

Cleveland Leader: "I'm the chosen of the brave athlete," said the flannel shirt proudly.

"I really can't see why," returned the linen shirt, "for I can always show a stiff front, while you shrink at the first rub."

Chicago Tribune: Tommy Wrott—Has anybody ever spoken to you the sweetest three words in the language?

Lotta Guph—Oh, yes; I suppose I have been asked a thousand times, "Want some candy?"

Philadelphia Ledger: "On what grounds do you claim that your client is insane?"

"Didn't he choose me as his lawyer?" triumphantly replied counsel.

Even the prosecution was nonplused at this.

A Secret.

I took her hand in mine
Exactly as do we
In greeting friends or strangers
When we met, and she
Took mine in that same way.
Unthinkingly. Then I
Bethought me what I held.
So soft it was, and shy.
And pressed it gently;
Just enough to send
A message to her,
As from friend to friend.
No more than that:
And she—ah, well!
If she had squeezed my hand
I would not tell.

—The Bohemian.

Reflections of a Bachelor.

New York Press: A woman's ideal of a house is all closets and pantries.

There is just as much room in a flat as in a palace to quarrel.

The people who shout loudest for a revolution are usually out of the country where it is taking place.

When a woman says her husband loves his home she means he opened a bureau drawer without swearing at it.

Those who have children have mighty few theories about raising them; they are too busy with the facts of feeding and clothing them.

AMUSEMENTS.

WHITE CITY
TONIGHT — TOMORROW
LaBrosse Band Concert
Hershal Dog Circus Last time
Diabola, Demon Diver
Hale's Tours of the World
Creation, Fun Factory
Twenty Amusing Features,
Come while the summer breezes blow.
Cars from Aerial Bridge, fare 5c.
Children free at all times.

LYCEUM Mat. Sat. Prices: 25c to $1.00
STEWART OPERA CO.
Tonight, Sat., matinee and night,
"Babbette"
Dress Circle, $1.50; Parquette, 75c and $1.00; Family Circle and Belcony 50c. Matinee 25c to $1.00.

The BIG DULUTH
WILLIAMSON & MENDENHALL.

STRAW HATS AT HALF PRICE
Store Open Saturday Night Till 10:30

The BIG DULUTH
WILLIAMSON & MENDENHALL.

Any Suit in the Store $15

None have sold less than $18—most of them were $22.50 and $25. All go without reserve Saturday at choice for...

Single and double-breasted styles that are very desirable for early fall wear—all sizes; regulars, stouts and slims. Staple blacks and blues (except new fall suits) are included in this great $15 Suit Sale.

The $10 Suits are now selling for **$7.45**

The $15 Suits are now selling for **$9.85**

Mid-Summer Clearance Sale of

Men's and Young Men's Trousers

$3 and $3.50 Trousers for **$2.45**

$4 and $4.50 Trousers for **$2.95**

$5, $6 and $7 Trousers for **$3.95**

Prices Have Been Greatly Reduced Throughout Our Boys' and Children's Department

Boys' Wash Suits at Exactly Half Price.
Buster Brown and Sailor styles. Bloomer or straight pants.

This season's boys' $6.50 and $5.00 suits for **$3.95**

This season's boys' $8.50, $7.50 and $6.95 suits for **$5.95**

This season's boys $12, $10 and $9 suits for **$7.45**

Our Summer Clearance Sale for which thousands watch and wait will be at its full height Saturday

SIX MILES DOWNWARD

As Far Below Ocean's Surface as Man Has Investigated.

Life as It is Known to Exist Down There.

New York Aug. 10.—A Washington special to the Sun says: Until about thirty-five years ago the impression was general, some men of scientific attainments even, holding it, that there were places in the ocean abysses that were fathomless. Navigators solemnly assured credulous landlubbers that they knew the location of certain holes that never could be sounded because they were bottomless. This implied that the immeasurable depth continued through the earth to another immeasurable depth on the other side, a proposition that was manifestly not reasonable, to say the least.

Now the oceanographer knows the floor of the sea almost as thoroughly as the geographer knows the configuration of the land. There are tremendous deeps, but the greatest that a ship properly equipped with sounding apparatus has ever passed over was found and recorded by an infallible method.

The ship was the United States steamer collier Nero, and it was incidental to a thorough exploration of the Pacific for a trans-Pacific cable that she picked up a few handfuls of the remotest bottom seventy-five miles southeast of the Island of Guam six years ago. The spot was christened the Nero Deep, and no sounding rod has ever gone further into any ocean. The depth was 5,269 fathoms, or only sixty-six feet less than six statute miles. The peak of the highest mountain on earth is not so tall.

The work of the Nero probably never has been equaled by any other vessel surveying for a cable route. Incidental to the surroundings the naturalist of the ship collected much material relating to the character of the bottom, adding something to the great stock of knowledge already acquired. The Nero made soundings every ten miles over a zigzag course of 21,515.65 miles. The exploration practically covered a sea territory fourteen miles wide and 6,000 miles long, and for thoroughness has never been excelled.

The form of the sea floor is very much like that of the visible world about us. The oceans have their valleys and plains, their plateau and their lofty mountain peaks. There are precipices that put to shame those above the sea, and some of the tallest summits, which project from the waves in the form of little islands, would be inaccessible if they rose the same height from the earth as they do from the bottom of the ocean.

The great difference between the under ocean territory and that smaller part of the planet on which we have our being is the difference between light and darkness. At a few hundred fathoms the ocean is as gloomy as twilight and beyond that to the uttermost depths there is no light except that given out by phosphorescent creatures and matter. The sunlight does not penetrate below this few hundred fathoms. At about 600 fathoms the temperature of the water drops to 35 degrees. Thereafter down to a depth of five or six miles there is an additional drop of only about one degree. The coolness, only three degrees above the freezing point, is attributed partly to the absence of the sun's influence and partly to the existence of polar and sub-polar currents that have sunk to the bottom and spread slowly over the valleys, carrying with them air sufficient to sustain life even at the depth of three or four miles. These currents are sluggished, and it is conjectured that the denizens of the abyssmal chill and gloom have an environment of absolute calm.

The pressure of six miles below the surface is about five tons to the square inch, which the tissues of the deep sea animals are formed to resist. Some of them are so soft that they disintegrate when they are hauled into the air. All come up dead. The sudden and enormous decrease of the pressure as they ascend and the immersion in a temperature of 80 degrees from a temperature of 35 degrees is enough to kill any sort of animal life.

The first accurate knowledge of deep sea conditions and life was obtained by the experts of the famous Challenger expedition around the world, beginning in 1872 and lasting about four years. But even the Challenger, which sounded great depths and brought up many new animals and specimens from the ocean floor, used the old-fashioned and unreliable rope sounding apparatus. Sir William Thomson, who devised the machine for sounding with pianoforte wire, had one put aboard the Challenger, but the British conservatism of the explorers made them stick to the rope which had served them well rather than experiment with newfangled things. So Sir William's device was consigned to the storeroom.

The United States navy and coast survey profited by Sir William's invention, however. It was only a few months after the Challenger expedition had started that Capt. George E. Belknap of the navy in the steamer Tuscarora, fitted up for sounding for a submarine cable from California to Japan, took one of the wire sounding machines along. He utilized it by attaching the wire to his own improved apparatus. It is Capt. Belknap's sounding machine, perfected by then Lieut. Com. C. D. Sigsbee, that is now in use on the most famous and complete of all searching vessels, the Albatross of the United States fish commission.

This machine has a sinker or shot, which is detached by the impact of the rod running through it against the bottom, or by the slacking of the sounding wire. The weight of the shot and all the attachments to the rod, including the thermometer, is about seventy pounds. When the projecting bottom of the rod is forced by the weight of the shot into the sea floor it lifts a valve and fills the cylinder with specimen soil. The shot is detached automatically. When the rod begins to ascend the valves are closed and the contents of the rod are protected from wash.

The Albatross is an iron twin-screw steamer, and was built twenty-four years ago. Since then she has been frequently repaired and improved, and is now fitted with all the latest appliances for revealing the secrets of the seas. She has the distinction of being the first United States government vessel to receive an electric light plant for internal illumination. Rear Admiral Sigsbee and Capt. Tanner have contributed more genius, energy and time to perfecting deep-sea apparatus, probably, than any other men in any other service.

The large mechanically operated sounding machine installed in the stern of the Albatross is Sigsbee's design, and the smaller one abaft Sigsbee's is Tanner's. The big machine is for great depths, and the little hand-operated one, the work of which is rapid, is for depths not exceeding about 500 fathoms. The beam trawl and two nets shown here also were designed by Tanner and have done splendid service.

The Albatross has explored the bottoms of many parts of the Atlantic and Pacific and the Behring sea. She brought up animal life from 4,173 fathoms, near Tonga islands, in the South Pacific, and in Behring sea, in 1,771 fathoms, she captured 800 fishes in a single haul of a beam trawl, towed by a wire rope and operated by an engine on deck. She has made more than 7,000 soundings and several thousand dredge hauls. From the great depths the dredge brings up no vegetable life, as it cannot exist in the cold and unless valleys. All the animals away down are carnivorous. Some are blind and find subsistence by abnormally developed feelers. The deeper the home of the fish the smaller its eyes, but the larger its jaws. The organs most necessary to its existence seem to be the best developed. No really big fish has been brought up from a depth of two miles or more. Such fish, even up to the giant sea serpent forms—may exist, but the present dredges are incapable of capturing creatures more than about five feet in length.

To obtain the temperature and the specific gravity of the water at the sea floor, a self-registering thermometer and a water specimen cup are sent down with the sinker. The water cup closes automatically after it is started on the return trip to the surface. The deep-sea thermometer is enclosed in a brass tube, and protected from the enormous water pressure.

Immediately after the sounding rod is released from the sinker, the thermometer, which is pivoted in the case, turns bulb up. The temperature at the turn is registered by the breaking of the column of mercury at a bend near the bulb. No more mercury can get into the bulb until the thermometer is reversed again, and the officer at the sounding machine on deck attends to this after he reads the thermometer.

The Albatross has two laboratories and a staff of naturalists who analyze, preserve and classify all specimens. Much care must be taken in the handling of deep-sea fishes, as they will go to pieces at a touch sometimes. Microscopic analysis is made of all bottom specimens brought up in the sounding rod. By this means the exact nature of the bottom at every depth has been discovered. Much of the surface bottom is made up of animaculae, that dying on the surface, have dropped down, forming ooze and becoming the food of the creatures below.

The covering of the extreme bed consists of what the explorers call red clay. It is a smooth, sticky mud, varying in color from fawn to dark chocolate, and is made up mostly of hydrated aluminum debris, remains of calcerous organisms, mineral fragments of volcanic origin, sponge and skeletons of radiolaria. The scientists, with characteristic simplicity of speech, describe radiolaria as "a class of gymnomyxan protozoans with the protoplasmic body emitting radiate filamentous pseudopodia and mostly enclosing a spherical or coniform perforated shell." Above 2,500 fathoms the bottom consists of globiberina ooze, which is a soft mud filled with the shells of this minute sea animal; diatom ooze, a mud surcharged with the remains of diatoms, resembling little pill boxes.

It requires the careful attention of six men to operate the Sigsbee sounding machine. Four attend to the purely mechanical work, such as guiding the wire on the reel, oiling the wire, running the reeling engine, and attaching and detaching the thermometer and specimen water cup. One officer, who stands aft, has general charge, and another, called the recorder, reads the thermometer, does all the figuring on speed, depth, time and so forth, and takes charge of the specimens. Great patience is necessary in deep sea sounding and dredging. Nothing can be done quickly. It took the Albatross ten hours to complete her deepest haul with her big beam trawl when she brought up great quantities of squid, devilfish and starfish.

The simplest and quickest method of getting bottom creatures that cannot be secured with the dredges is by use of the "tangles." It can be lowered rapidly. It enmeshes starfish, sea urchins, crinouds, corals, and occasionally fish of some size.

The prince of Monaco has the distinction of accomplishing more results as a deep-sea investigator than any other individual oceanographer. He has yachts especially equiped with apparatus as good as that used on the Albatross. He has spent many years improving appliances, and is the inventor of a trap that has taken fish from a depth of two miles. He recently founded in Paris an oceanographic institute, to which he presented his famous Oceanographic Museum of Monaco, including laboratories, collections and aquariums, for the support of which he has provided a fund of nearly $1,000,000. The institute will be built on land which the University of Paris and the prince jointly have acquired. It is provided in the gift that the work of the institute shall be under the control of an international committee, the membership of which shall be open to noted oceanographers of any country. The value of the gift is said to exceed $2,000,000.

PHOTOGRAPHED THE ISLANDS.

Tacoma, Wash., Aug. 10.—Capt. Truebridge of the steamship Northwestern, brings from the North a photograph taken by an officer of the revenue cutter Perry of the newly formed island, lying fifty miles west of Dutch Harbor, directly between the Bogoslof islands, commonly known as Castle and Fire islands. The new island made its first appearance during June, and is now 900 feet high. The length could not be ascertained, as the Perry could not get close enough to make an accurate measurement. Clouds of steam arise from its summit, and it is surrounded by boiling water.

DR. REA
SPECIALIST.

Ear, Nose, Throat, Lungs, Diseases of Men, Diseases of Women, Chronic Diseases.

Consultation in German, French and English.

Next regular professional visit to Duluth at Spalding Hotel,

Saturday, August 11.

From 9 a. m. until 8 p. m.

One day only—returning every month.

All curable medical and surgical diseases. Eye, Ear, Nose and Throat, Lung Diseases, Early Consumption, Bronchitis, Bronchial Catarrh, Constitutional Catarrh, Nasal Catarrh, Dyspepsia, Sick Headache, Stomach and Bowel Troubles, Appendicitis, Rheumatism, Neuralgia, Sciatica, Bright's Disease, Diabetes, Kidney, Liver, Bladder Troubles, Prostatic and Female Diseases, Dizziness, Nervousness, Indigestion, Obesity, Interrupted Nutrition, Slow Growth in Children, and all wasting diseases in adults. Many cases of Deafness, Ringing in the Ears, Loss of Eyesight, Cataract, Cross Eyes, etc., that have been improperly treated can be easily restored. Deformities, Club Feet, Curvature of the Spine, Disease of the Brain, Paralysis, Epilepsy, Heart Disease, Dropsy, Swelling of the Limbs, Stricture, Open Sores, Pain in the Bones, Granular Enlargements and all long-standing diseases properly treated. Young, middle-aged and old, single or married men, and all who suffer from lost manhood, nervous debility, spermotarrhoea, seminal losses, sexual decay, failing memory, stunted development, lack of energy, impoverished blood, pimples, impediments to marriage, blood and skin diseases. Syphilis, Eruptions, Hair Fading, Swellings, Sore Throat, Ulcers, Weak Back, Burning Urine, Passing Urine too often, Gonorrhoea, Gleet, Stricture, receive searching treatment, prompt relief and cure for life.

CANCERS, TUMORS, GOITRE, FISTULA, PILES.

Varicocele, Rupture and enlarged glands treated and cured without pain and without loss of blood. This is one of his own discoveries, and is really one of the most scientific and certain sure cures of the nineteenth century. No incurable cases taken. Consultation to those interested $1.00.

DR. REA,
202 Nicollet Ave., Minneapolis, Minn.

Macey OFFICE APPLIANCES

We handle a complete line of these goods. We want every office man to come in and look them over. They are time savers and labor savers, no up-to-date office can afford to be without them. All sold at list prices—Finely finished in selected quarter sawed oak—well put together and suited to any class of business—Interchangeable interiors—card indexes—letter files—check files—legal blank draws—all arranged to suit the individual purchaser.

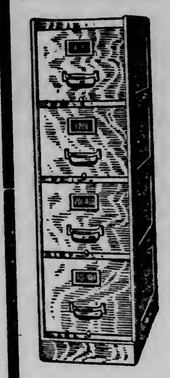

Vertical File

Contains 4 drawers, 96 inches of filing space, capacity 23,500 letters. Finished in quarter sawed oak, panelled sides—smooth easy running drawers.

The Price is—

$20.00

⅓ less than you can buy any other kind or make of filing cabinet for.

$1 Desk File
Automatic Memory

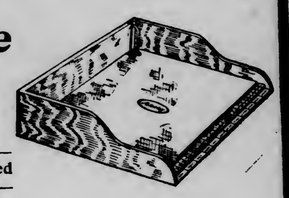

For following up inquiries—orders—remittances—promised shipments—advertisements—reports—collections, etc.

Made of quarter sawed oak, splendid index.

For Sale by

French & Bassett
DULUTH, MINN.
First Street and Third Avenue West, Duluth, Minn.

DENTACURA TOOTH PASTE
"The Ideal Dentifrice."

Differs from the ordinary dentifrice in minimizing the cause of decay. Indorsed by thousands of dentists. It is deliciously flavored and a delightful adjunct to the dental toilet. It is packed in convenient tubes, is economical, as it avoids the waste attending the use of powders. It may be had at all drug stores, 25 cents per tube.

DENTACURA COMPANY, Newark, N. J.

MAN IS TARRED AND FEATHERED

Indignant Citizens Summarily Deal With Cass Lake Photographer.

Cass Lake, Minn., Aug. 10.—(Special to The Herald.)—Byron Andrews, a leading photographer of this place, was on Wednesday night taken from his home by a mob of infuriated citizens, bound and gagged and carried one mile distant to the woods, where, amid the wild hurrahs of over 100 indignant citizens, he was stripped naked, tarred and feathered, after being bound tight to a tree.

Ever since his arrival in town, mothers have complained that their young daughters were indecently treated by him, but not until signs in women's handwriting had been tacked broadcast throughout the town, describing his worst action, were the people aroused to the highest pitch. Wednesday night, when Andrews had retired to his bed, some of the most prominent citizens of the town quietly made their way to his home in the gallery, and informed him that he was wanted. Andrews arose and quickly dressed, and was then taken by the crowd to the woods. His moans and cries for help were unheeded. The citizens had tolerated his actions long enough, and they were determined to make an example of him. With orders threatening to lynch the man if he should be seen in Cass Lake the following day at 10 a. m., the crowd left their victim and returned to their homes.

TERRIBLE CORRUPTION OF VIENNA POLICE EXPOSED.

Vienna, Aug. 10.—The sensational revelations of the Illustriertes Wiener Extrablatt regarding the corruption in the Viennese police are causing great interest. The story is almost incredible but the newspaper declares that it is prepared to prove its statements.

The Extrablatt has made allegations regarding certain alleged dressmaking establishments and the terrible treatment which white girl slaves have to undergo until they submit to every infamy. The mother who informed the Extrablatt and thus raised the outcry was able to see her daughter but only in the presence of several other persons. In these circumstances the girl dared not complain; but a few days later she secured the services of a new servant who gave a letter to the mother. The mother complained but without avail, and the assertion is that the police protected such places.

ISLAND OF WIGHT BEES SUFFERING FROM PARALYSIS.

London, Aug. 10.—The prevalence of paralysis which is reported to have destroyed nearly all of the bees on the Island of Wight is causing considerable speculation among the experts. The claim has been made that it is the result of over-civilization, or the bringing up of the bees in frame dwellings instead of straw hives. This idea, however is scouted by the editor of the British Bee Journal, who says that the disease may have existed in earlier times, it was explained, but was never detected owing to the difficulty which attended bee observation when straw skeps were used.

The disease was first reported from the Southern States of America some years ago, and in recent years a few cases have been reported in this country. The British Bee Journal in a recent issue states that the disease has been more or less successfully cured by changing the queen bee, by removing the bees to another part of the aplary, and in other ways. But the cause of the disease is unascertained.

IS STONE BLIND, BUT A GOOD SHIPWRIGHT.

Boston, Aug. 10.—Blind and a shipwright.

James Blake Marshall suffered from sunstroke twenty-five years ago, and, though he is now in the fifty-ninth year, he is as agile and proficient in the matter of boat tending as many of the younger generation.

He can distinguish light from darkness. That is all that he can do.

Just now "Old Jim" is as happy as the clams that he rakes out of the mud flats off City Point, and he is contented as any youth that boards his boat at the vineclad cottage and stable at the front of Denny street, Savin Hill.

To see him walk around the streets, in and out among the trees, to see him look over the boats (as though he could look them over), one would think that he was in the full possession of the seven sensibilities.

When James Blake Marshall lost his wife in 1883 for nine years he brooded over his misfortune, and in 1892 the culmination of his troubles came to a climax. Then he went blind. He consulted physicians, specialists, blind-known and well-known specialists, but they could do nothing for him, although he could recognize night from day.

With the bravery of a martyr he set about to earn his own living, and now, while not as proficient as he once was, he can go from the cottage and stable at the foot of Denny street to Dorchester Bay with as much surety as the most alert schoolboy. He never falters when walking up the incline to the shed and he never hesitates about picking out a boat when an owner calls for it.

He knows where the truck is located, he knows where to place the truck when a boat is to be trundled to the beach, and he knows the route perhaps better than most young fellows with observing eyes.

Although Mr. Marshall will be fifty-nine years old next October, he has the sensitive touch that becomes a man in his condition, and while he can do some calking, he does not make a practice of doing that, depending on younger and more fortunate assistants whom he employs.

He repairs launches, sloops, dories and tenders. While he is not prone to talk about his ability as a shipwright, he cannot help confess that he can calk the bottom of a craft and say that it is all due to his sensitiveness of touch.

ABSOLUTE SECURITY.

Genuine

Carter's Little Liver Pills.

Must Bear Signature of

Brent Good

See Fac-Simile Wrapper Below.

Very small and as easy to take as sugar.

CARTER'S LITTLE LIVER PILLS.

FOR HEADACHE.
FOR DIZZINESS.
FOR BILIOUSNESS.
FOR TORPID LIVER.
FOR CONSTIPATION.
FOR SALLOW SKIN.
FOR THE COMPLEXION

GENUINE MUST HAVE SIGNATURE.

Price 25 Cents | Purely Vegetable.

CURE SICK HEADACHE.

Galveston's Sea Wall

makes life now as safe in that city as on the higher uplands. E. W. Goodloe, who resides on Dutton street, in Waco, Tex., needs no sea wall for safety. He writes: "I have used Dr. King's New Discovery for Consumption the past five years and it keeps me well and safe. Before that time I had a cough which for years had been growing worse. Now it's gone." Cures chronic Coughs, La Grippe, Croup, Whooping Cough and prevents Pneumonia. Pleasant to take. Every bottle guaranteed at all drug stores. Price 50c and $1.00. Trial bottle free.

LEAVES FORTUNE TO NURSE

Frenchman Bequeaths $10,000 to Woman Who Nursed Him.

Oakland, Cal., Aug. 10.—After having pulled Louis B. E. Mary, a Frenchman, from the jaws of death, nursed him back to health and started him on his voyage to the home land, Mrs. Fannie Davis of Fruitvale, rejoiced over the promise of the grateful Frenchman to give her a share of his estate on his death.

The Frenchman died in his home at Rouen, France, leaving property worth ($80,000), and bequeathing Mrs. Davis $10,000.

Mrs. Davis filed a petition for probate of the will. The estate, she says, is in the hands of Eugene Mary, the brother of the man she nursed back to life.

SHOWERS MADE TO ORDER.

Paris Hotel Arranges to Supply Guests With Unlimited Moisture.

Paris, Aug. 10.—One of the Paris hotels has arranged to supply its guests with a shower of rain to order. By arrangement of pipes placed high in the air over the courtyard a shower is obtained whenever required. The guests may sit under an immense umbrella, twenty-five feet in diameter, enjoying the cool rainfall on a hot summer day.

WOULD CHANGE ITS NAME.

Atlantic City, N. J., Aug. 10.—The American Protestant association, in secret session here yesterday, decided to change the name of the organization because of the general confounding of the order with the American Protective association. Officials and leaders claim that the objects of the two societies are entirely different. Several names including the "Protestant Association of America" and the "American Knights" were proposed. Final action in the matter cannot be taken until next year.

OUR LOCATION

We are in Duluth to stay. We have a long lease and are located on the second floor of the Folz block, 114-116 W. Sup. St., where we have the finest dental offices west of Chicago. Our constant aim is to give our patients the very best of our ability at a reasonable price. A pleased patient is our best advertisement. Inquire and give us a trial. We live up to our guarantee without excuses.

Best heavy 22-K gold crowns.$ 6.00
Best porcelain crowns..... 5.00

Best artificial teeth to be had $10.00
Second grade artificial teeth.. 5.00

LEE & TURLEY **DENTISTS**
114-116 W. Superior St., Duluth.

AERIAL NAVIGATION AN ASSURED THING.

Sydney, N. S., Aug. 10.—At Beinn Beragh, the Cape Breton home of Dr. Alexander Graham Bell, the distinguished inventor is continuing his investigations in the direction of aerial navigation. At the end of two years he hopes to have completed a ship that will sail in air or on water, with all chances of fatal accident reduced to a minimum. His proposed airship will be constructed with a balloon and air propelling and air steering appliances.

The idea will be to rise gradually into the air and to skim along near the surface of the water when his course lies over that element. This will remove the danger of accidents of a serious nature, for, at the worst, the ship will only fall in the water, where she will float easily.

In his preliminary experiment he will develop and make as nearly perfect as possible his propulsion and steering arrangements. This he will do by attaching them to an ordinary boat, and the experiment will consist of a boat which will float in water, but will be propelled and steered in the air.

The work is being conducted at Badeck. This is principally because open air tests are far superior to tests in a workshop, because the conditions found in the open air are those to be taken into account in perfecting the invention.

The doctor said: "Others have solved the problem of aerial navigation, and all I can do is, if possible, to improve it. The age of aerial navigation is no longer in the future; it is here, and all that now remains is to develop and make perfect what is now an accomplished fact—though in its initial and consequently most imperfect stage."

Dr. Bell commends very highly the the performances of the Wright Brothers at Dayton, Ohio.

COATS
...FOR...
LADIES

$3.50 to $8.00

$8.00 to $20.00
the Regular Price

Must be closed out to make room for FALL GOODS

$1 A Week Payments

I cloth the family—you wear the goods while paying for them.

FRED W.
EDWARDS

Up-stairs Over Gidding's,
First Ave. W. and Superior Street
Open Saturday and Monday Evenings

COULD NOT LIVE APART.

Couple Divorced in April Are Granted a Permit to Remarry.

La Crosse, Wis., Aug. 10.—In circuit court at Mauston, on April 10, Judge Fruit granted a divorce to Flora E. Price from Charles W. Price of New Lisbon. Yesterday they appeared before Judge Fruit, in this city, and representing that they had harmonized the differences existing between them, asked for a permit allowing them to be remarried within a year. The application was granted, and the marriage will take place at once.

TO STUDY MONKEYS.

Man and Woman Will Pursue Science in African Wilds.

New York, Aug. 10.—Miss Ida Vere Simonton of Pittsburg will sail next week for Africa, where she will join Prof. R. L. Garner, and with him go into the remotest corner of the Congo to study the monkey, its ways, manners and speech and means of communication.

Miss Simonton has been for months an enthusiastic student of the ape and monkey tribes. She and the professor expect to get a working knowledge of simian "speech" before they leave the Congo.

Each will have constructed a steel cage, in which they will live and study the tribe.

INSTANTLY KILLED.

Ottumwa, Iowa, Aug. 10.—A young man named Joseph Brewer, while playing with some companions, accidentally caught hold of a live wire and was instantly electrocuted.

A RARE FIND.

Le Suerer, Minn., Aug. 10.—Dr. R. Le Pointe, veterinary surgeon, of Le Suerer, is exhibiting a rather gruesome curiosity, the head of a calf, with a nose and mouth like a babboon's, and with its eyes both perfect, but closely joined together in the center of its forehead. The hind quarters of the animal were much like those of an ape.

One can't believe all that's in the papers, but you're safe to believe all you read over the Columbia signature.

Our business is run on modern lines.

No old fashioned full page hot air.

We simply give you the facts and figures.

August sees our best Stein-Bloch suits down to $18, and $14 and $9 are the money-saving prices that rule the rest of the stock.

We are also ready to show Stein-Bloch Suits for Fall. The first shipment arrived this week.

Columbia Clothing Company.

RAILROADS IS BREAKING THE RECORD

Tourist Business Into Duluth is Heaviest in History.

Export Grain Differential Causes Trouble Among Western Roads.

"This will be the biggest season the steamship North West has ever had," said A. Brostedt, northern passenger agent for the Great Northern Railway, and also local agent for the Northern Steamship company, today. The business for this year has been greater than up to this time last year, and reports are that nearly all the best rooms are already reserved for the next three trips of the boat. This means that on every run during August she will have a full passenger list."

It is considered rather remarkable that the tourist business through Duluth this season should be heavier than it was last, when the Lewis & Clark exposition at Portland attracted hundreds of people this way, but the indications now are that the number of tourists visiting Duluth this summer will exceed the total of last season by thousands. Every steamship line entering Duluth that carries passengers makes reports similar to those of the Northern company, and the railroads say the passenger traffic in and out of the city is going to be a record breaker.

All the local hotels are enjoying one of the greatest eras of prosperity since their establishment, and are well filled all the time, despite the fact that there is quite a lot more first class hotel room this year than there was last. With weather such as has prevailed since the first of July, the number of tourists each succeeding year should show a big increase. It is one of the best advertisements the city has.

IS A KNOTTY PROBLEM.

Western Trunk Lines Cannot Agree on Export Grain Rates.

The executive officers of the Western trunk lines committee are finding the differential between the gulf and the seaboard on shipments of export grain from points west of the Missouri river a knotty problem to solve.

At an all-day conference in Chicago this week, the fobbing charges, which the Southern lines include in their combined rate to the gulf, was the stumbling block, and their refusal to cease the absorption of this charge of 1.3 cents a hundred for placing the grain on board ship was the primary reason for the postponement of action by the trunk lines committee. The same trouble arose at a previous meeting.

Certain traffic officials contend that with the absorption of the fobbing charges, the gulf's differential is sufficiently great to cover any loss on shipments, because of climatic conditions, which is the principal argument set forth by the gulf shippers in their petition for an increase of the differential.

The Eastern railroads, with the exception of the Wabash, refuse to consider the absorption of the "fobbing" charges, and the situation grows more and more complex with each succeeding attempt at solution.

According to present plans, another conference of the e xecutive officers will be held next week for further consideration of this subject, but it is predicted by a competent authority that no concessions will be made.

EAGLES COMPLAIN.

Say Convention Rate to Milwaukee is Altogether too High.

Local Eagles complain that Duluth has been discriminated against in the matter of rates to the national convention of the order, which is to be held at Milwaukee this month. A round-trip rate of $43.30 has been made, where a rate of $8.85 to the same city prevailed during the Woodmen's convention last year. It is claimed that just as low a rate should be in effect for the coming event.

It was planned to have a large delegation attend from Duluth, taking along the Third Regiment band, but with the prevailing rate it is believed only a small delegation will attend, and no effort will be made to take the band. The rate from Winnipeg to Milwaukee and return during the convention is to be only $13, it is said, while the rate from Denver will be only about $15. It was hoped that, with a large enough delegation on hand, Duluth might stand a show of getting the convention either for next year or the year following.

HENDRICKS'

Clearance Sale

Men's Furnishings, Shoes, Boys' Clothing, Dress Goods and Millinery.

Job lot Ladies' and Children's Shoes—at per pair	$1.00
Men's Heavy Grain Shoes, at	$1.50
Men's Fine Dress Shoes, at	$2.90
Ladies' Fine Dress Shoes, at	$2.90
Children's Button Shoes, worth 90c, at	75c
Clearance sale of Ladies' Hats, at	50c
Children's Straw Hats	25c

302-304 Central Ave.

20th Anniversary Sale

Every Morning at 8 a. m.

Something different every day.

ESTABLISHED 1886.
Wieland.
FINE SHOES

THIS is a very clear and concise statement of essential facts. We are selling the most dependable shoes—from the largest and finest shoe stock in the Northwest at one-half and one-third less than their real value. We have been simply swamped with business for the past two weeks, and we can assure you that during the remainder of this sale—all next week—we will give you the greatest values we have ever given. Come tomorrow. Come each day, if you can, but come!

Whittemore's Combination Blacking—regular 10c—Anniversary price.. 4c

Ladies' Canvas Shoe
Ladies' Canvas Shoes, white, blue brown and gray—regular $1.50 and $2.00. for Friday—special—
98c

A Canvas Shoe
special, 300 pairs Ladies' fine Canvas Shoes, blue, brown, gray anr white, $1.50 anr $2.00 values—
98c

Children's Special.
200 pairs of Children's fine Shoes, sizes 8 to 11, exceptional good value at $1.25 and $1.50—
68c

Youths' Canvas
Shoes, $1.25 values, sizes 10 to 2—Twentieth Anniversary Price—
68c

Men's Slippers.
$1.50 and $1.75 values—Twentieth Anniversary Price—
88c

Women's Slippers.
Women's 1 and 2 Strap Slippers—regular $1.00 and $2 values—
88c

Children's Button Shoes.
Good value at $1.00 and $1.25—narrow widths only
28c

Men's Canvas Shoes
Men's $1.50 Canvas Shoes—Twentieth Anniversary Price—
98c

SHOES SHOES SHOES

FREE!
Lucky Bargain Table No. 13—Free—Buy a pair at the marked price and we will give you another pair free.

Extra Special.
Children's and Misses' Shoes—viel kid, pat. leather tips, $1.50, $2 and $2.50 values, this sale—
68c

Strap Slippers.
Misses and Children's Strap Slippers, values from $1.25 to $1.75, at, per pair—
68c

Humanic Shoes.
Men's Humanic Ell Calf, $4.00 values—Twentieth Anniversary price—
$2.98

White Cleaner.
White Cleaner for Canvas and Duck Shoes, regular price 15c—
8c

Boys' Canvas Shoes
$1.25 values — Twentieth Anniversary Price — per pair—
68c

Boys' Shoes.
Boys' $2.25 Shoes and Oxfords—Twentieth Anniversary Price—per pair—
$1.48

Men's Oxfords.
Men's Patent Leather Oxfords, the kind that sells for $4.00 and $5.00—
$2.48

Two Saturday Specials

100 Pairs Men's
Fine Lace Shoes, $3, $4 and $5 values—
68c

Men's Tan Oxfords
Exceptional values at $4.00—
$2.38

WEST DULUTH

SHOOT FOR CUP.

Long Delayed Contest for Dupoul Trophy Will Be Held.

The long postponed shoot for the Dupont Trophy will be held by the West Duluth Rod and Gun club on the range at the foot of Sixty-third avenue west, Sunday afternoon. On account of other shoots which the members wished to attend, or because of the necessary absence of some of the prominent marksmen of the club, the contest has been postponed a number of times, but President Fancett says there will be no further change of date, and the contest will be held Sunday, rain or shine.

The event will be a handicap, based on the former averages of the members in earlier shoots. No member who has not a score of at least 100 birds to his credit on the club records will be allowed to contest Sunday, and every man must pay for his own birds and ammunition. It will be an 100-bird event, and an entrance fee of $1 will be charged for each contestant.

The trophy cup has been on exhibition in Hurst's jewelry store for some time, and is an exceedingly handsome affair. Mr. Fancett expects at least twenty-five entries for Sunday afternoon.

SUCCESSFUL PICNIC.

Presbyterian Sunday School Enjoys Outing at Fairmount Park.

The members of the Presbyterian Sunday school and their friends made merry yesterday in Fairmount Park, at what Pastor Lowrie said was one of their most successful and best attended picnics.

During the afternoon a program of sports was run off, and some of the events were very exciting.

A list of the races and the winners follows:

Six-year-olds—First, Florence Johnson; second, Grace Stronach.

Seven-year-old girls—First, Hattie Hanson; second, Marie Clough.

Seven-year-old boys—First, Delan Gaspit; second, Fred Seymour. Mothers' race—First, Mrs. G. W. Boutin; second, Mrs. Freeman. Young ladies' race—First, Ethel Jamieson; second, Irene Gallbrak. Three-legged race—First, Pond and Overby; second, Leader and Brouse. Potato race—Ernie Anderson.

Fifteen-year-old boys—First, Alec Anderson; second, Melvin Leader. Fifteen-year-old girls' race—First, Mildred Simonds; second, Ethel Leader. Ball throwing contest for girls, distance, 75 feet—First, Mildred Simonds; second, Belle Nettleton. Men's free-for-all—Nelson Leader.

A ball game between the Reds and the Blues was called at the end of the fifth inning, by Umpire Lowrie, with the score a tie, 12 to 12. Both sides claim victory was within easy reach, and are laying for Mr. Lowrie to get even for having it snatched from their grasp.

FATHER FEEHELY MUST GO.

Popular West Duluth Priest Will Leave for Grand Rapids.

In spite of petitions and expressions of regret without number it has been definitely decided that much as his departure is regretted by his parishioners in West Duluth, Father Feehely will be transferred to Grand Rapids, and Father Lynch of Brainerd arrived yesterday to take charge of the local church.

West Duluthians will have one more opportunity to listen to the eloquence of the departing pastor, for Father Feehely will conduct his last service at St. James' Sunday morning at 10.50 and will leave Monday for his new field. He was expected to speak at the meeting of the Lady Foresters last evening, but was prevented from attending by illness.

English Spavin Liniment removes all Hard, Soft or Callous Lumps and Blemishes from horses, Blood Spavins, Curbs, Splints, Sweeney, Ring Bone, Stifles, Sprains, all Swollen Throats, Coughs, etc. Save $50 by use of one bottle. Warranted the most wonderful Blemish Cure ever known. Sold by all druggists.

West Duluth Briefs.

Mrs. Harry Webb of Hibbing is visiting her father, Mr. Ostdahl of Seventieth avenue West.

Mrs. Frank Melhorn, who has been visiting her mother, Mrs. E. J. Melhorn of Seventieth avenue, returned to her home in Stillwater this morning.

Mrs. Henry Trutz has returned from a week's berry picking excursion to Twig.

Mrs. Emerson and her daughter Mrs. Treble, who have been visiting Mrs. Arthur Bishop of Fifty-sixth avenue, will return to their home in Minneapolis tomorrow. Mrs. Emerson has been very seriously ill, and Mrs. Treble came up from the Twin Cities to nurse her, but she has now recovered sufficiently to attempt the journey.

George Govett has resigned his position as oiler on the North West and has taken a position in one of the local machine shops.

Mrs. E. B. Priegnitz, who has been visiting friends in West Duluth, returned this morning to her home in Eau Claire.

Martin Solberg expects to leave for St. Paul tomorrow, to be gone about a week.

For children's summer complaints, try Olander's Diarrhea Mixture For Children, 35 cents a bottle at Olander's drug store.

A number of the lines of both the Duluth and Zenith 'phone companies are out of order as a result of the moving of Dr. Confer's barn, which necessitated cutting a number of them. It is thought they will all be repaired by this evening, however.

Sure Bug Death, 25c bottle, Nygren's.

Mrs. G. W. Rouse, who has been visiting her parents, Mr. and Mrs. Thomas Wright of Seventy-first avenue returned to her home in Seattle yesterday. Mrs. Rouse was called home suddenly by the illness of her husband.

Harry Sears is spending a two weeks' vacation on the range.

S. Greafslad received word yesterday of the serious illness of his mother in Minneapolis, and he left for that city last evening.

Jewelry repairing—Hurst, 301 Central.

GIVES UP THE PROJECT.

New York, Aug. 10.—The Roosevelt Home club, which was organized to acquire possession of the Roosevelt homestead where the president was born and to maintain it as a landmark in the city of New York, has decided that it is not in a position to fulfill it's mission. Justice McLean in the supreme court yesterday on the publication of the directors and officers signed an order permitting the sale of the Roosevelt homestead for $86,000. The project was discouraged by the president.

CONCERNING WOMEN

The end of the week is gay with social events. This evening the members of the Cotillion club will entertain at a boat ride on the Newsboy. Among the hostesses of today were Mrs. A. B. Wolvin, who entertained at bridge at her home on East Superior street and Mrs. A. B. Chapin who was hostess at her home on Park Point. Tomorrow evening the wedding of Miss Elizabeth Stout Hoopes, daughter of Mr. and Mrs. W. W. Hoopes and Samuel Ellsworth Atkins will take place at 8 o'clock at St. Paul's church and it is an event in which society is much interested. The Duluth Boat club and the yacht club both have attractive programs for tomorrow afternoon and evening and the city appears to be now enjoying the gayest possible season.

CARD RECEPTION.

Charming Affair at Which Mrs. John Panton is Hostess.

One of the most beautiful functions of the summer was the afternoon at bridge yesterday at which Mrs. John Panton was hostess at her home on East Second street. The affair was in honor of Mrs. George C. Howe and Mrs A. D. McRae and the game was played at sixteen tables. The rooms were beautifully decorated in a wealth of summer blossoms. In the hall wild flowers and palms were used and the reception room was beautiful in simple decorations of white asters. In the living room and library sweet peas were the decorations and the dining room was a riot of brilliant colors, nasturtiums in their many shades being the flowers banked in the windows and on the mantel.

The card favors were won by Mrs. F. J. Pulford, Mrs. C. G. Traphagen, Mrs. Sterling Smith, Mrs. S. H. Tipple and Mrs. C. H. Bradley. The hostess was assisted by Mrs. T. F. Cole and little Misses Marjory Morrow, Marjorie Shipherd, Ramona Hoopes and Margaret Panton. The guests were:

Mesdames—

M. H. Alworth,	C. F. Macdonald,
D. H. Costello,	C. H. Bradley,
A. M. Chisholm,	E. C. Brown,
Homer Collins,	Rufus Draper,
M. T. Bywater,	G. L. Doughis,
W. T. Bailey,	A. C. Hubbell,
E. C. Blanchard,	T. A. Hammond,
T. F. Cole,	W. P. Heimbach,
Hans Christensen,	Sarah Ketchum,
Carpenter,	S. G. Knox,
E. H. Bradley,	Frank Nester,
Ward Ames,	F. J. Pulford,
A. B. Chapin,	W. H. Salter,
C. E. DeWitt,	R. M. Sellwood,
F. W. Hargraves,	C. W. Willson,
T. W. Hoopes,	J. M. Smith,
S. H. Jones,	S. H. Tipple,
G. H. Jones,	John Todd,
R. T. Lewis,	Van Loo,
John Millen,	W. C. Winton,
W. F. Quayle,	Herbert Warren,
George Rapley,	F. R. Leslie,
Sterling Smith,	J. N. McKindley,
D. W. Stocking,	J. F. McLaren,
Henry Smith,	R. N. Marble,
C. G. Traphagen,	Page Morris,
L. P. Tolman,	H. D. Moore,
William White,	Jack McLaren,
A. B. Wolvin,	Marvin McLaren,
F. W. Elston,	Clinton Markell.
J. H. LaVaque,	Miss Statham,

Bridal Dinner.

Rev. and Mrs. A. W. Ryan entertained at a daintily appointed bridal dinner last evening in honor of Miss Elizabeth Stout Hoopes and Samuel Ellsworth Atkins, whose wedding will take place tomorrow evening. The centerpiece was a large graceful basket of white sweet peas and a small vase of the same flowers marked the bride's place. The place cards were in the shape of wedding bells. The reception rooms were also decorated in white flowers. Covers were laid for:

Messrs. and Mesdames—

Ryan,	Miller McDougall.
Messrs.—	
Elizabeth Hoopes,	Margaret Ryan,
Stevens, of St. Paul,	Gertrude Hoopes.
	Harriet Shannon,
Messrs—	
Atkins,	Maastch.
Norton,	E. Walbank.
Moore.	

Events of Interest.

Mrs J. M. Glidding is hostess at cards this afternoon at her home 1405 East Superior street. The guest of honor is Mrs. Max Stearn of Chicago.

Mrs. Edward Abelson entertained at a delightful afternoon yesterday at her home 607 West Third street. The rooms were prettily decorated in sweet peas and ferns and an informal program of musical numbers and readings was enjoyed by the following guests:

Mesdames—

Wintzell,	C. Cassmir,
Walsh,	LeRoy, of Minne-
Polinsky,	apolis,
A. M. Balfany,	Barrett.
Goldstein,	

Mrs. George Dion of 217 East Sixth street will be hostess this evening at a party in honor of Miss May Irvine.

Mrs. J. Murphy entertained at a picnic party yesterday afternoon on Park Point in honor of her guest, Mrs. J. Preston Cooper of Spokane, Wash. Ten guests were entertained at a delightful outing.

Personal Mention.

Mrs. Burt D. Cady of Port Huron, Mich., and Mrs. Byron G. McCormick of Welland, Ont., are the guests of their sister, Mrs. Frank Hicks of Park Point.

Mr. and Mrs. Bert S. Haney arrived today on the Tionesta from their wedding trip. Mr. and Mrs. Haney's weding took place July 25 at the home of the bride's parents at Providence, R. I. They will be at home in this city.

Mr. and Mrs. Frank Atkins of Escanaba, Mich. are in the city to attend the wedding of Miss Elizabeth Hoopes and their son, Samuel E. Atkins.

Mr. and Mrs. Sheldon O. Atkins have as their guests Misses Mary and Mattie Atkins of Escanaba, Mich.

HAVING LOT OF TROUBLE

J. Oreckovsky Worsted in Collision With Health Authorities.

Also Bothered by Big Boost in His Personal Property.

Joseph Oreckovsky of 516 Lake avenue north was fined $10 and costs this morning, amounting in all to $15 for violating the health ordinance. The city established that Oreckovsky has been dumping manure and refuse into a large box on his lot and that he did not empty the box for more than a month; also that when the health inspector ordered him to have it taken away, Oreckovsky declared that the lot was his and he could do what he wished with it and that he would take the stuff off when he pleased.

A number of Oreckovsky's neighbors were sworn to show that the smell from the box became so offensive that they had to keep their windows closed. Oreckovsky was put on to testify and admitted that he had had the refuse there for about three weeks or a month, but all that could be produced from him further than that was:

"Well, what will I do with it?"

Judge Cutting asked him if it did not smell badly.

"I couldn't see no smell," he asserted several times in the midst of laughter.

At any rate he was found guilty and fined. He paid up and seemed much bothered that the judge would not tell him what to do with the refuse, even consulting the judge after the case was over. Judge Cutting advised him to burn the stuff or have it hauled away every day or two.

Oreckovsky is having his fill of trouble. He has now discovered that a man cannot do as he pleases on his own lot; and he has recently had an experience with personal property assessments which has driven him almost wild. The city assessor returned his assessments for personal property at $229 and now the board of equalization has boosted that figure to $2,229. Oreckovsky has been frantically trying to induce the board to cut that down.

The health department has a number of such cases of health ordinance violation under surveillance and will soon act on them, as the officers say that their leniency is being grossly abused.

What Retail Markets Offer

Pickling cucumbers, 25 cents a quart.

Turnips, 40 cents a peck.

Cauliflower, 10 to 20 cents a head.

Bermuda onions, 10 cents a pound.

Frogs' legs, 20 cents a dozen.

Calves' tongues, 20 cents each.

Calves' brains, 10 cents a set.

Chicken, 20 cents a pound.

The first of the small pickling cucumbers are in the market and the Bermuda onions are very fine, and large, and sweet. Turnips by the peck are again offered and the cauliflowers are good to look at. Of course peas, and beans, and tomatoes, and cucumbers, and lettuce, and radishes, and young carrots, and beets, and turnips, are shown in unlimited quantities.

The brains and tongues of calves and the legs of frogs are the choice things that the meat market offers.

BUNN DOES NOT WANT TO

Northern Pacific Counsel Objects to Producing Milwaukee Contract.

Will Think It Over Further—What Hastings' Grievance is.

St. Paul, Aug. 10.—Little of a definite nature was accomplished yesterday at the hearing of the complaint of the citizens of Hastings against the Chicago, Milwaukee & St. Paul that the rate on hard and soft coal from the Head of the Lakes to Hastings is exorbitant. Most of the morning was spent in desultory examination concerning rebates and overcharges that threw little light on the reasonableness or unreasonableness of the coal rates from Duluth to Hastings. The climax came when the commission issued a subpoena for R. H. Relf, assistant secretary of the Northern Pacific, to appear before the commission Saturday morning and produce the contract which the Northern Pacific has with the Chicago, Milwaukee & St. Paul for hauling coal from the Head of the Lakes to the Twin Cities, to be distributed over the Milwaukee system.

H. A. Gray, comptroller of the Northern Pacific, was called as a witness in the afternoon, and he requested a few more days to consider whether he would answer the question relative to the prices charged the Milwaukee by his road to haul coal from Duluth and Superior to the Twin Cities. He had been advised by C. W. Bunn, general counsel of the Northern Pacific, to defer answering this question until the legal department had passed upon it.

The commission was also in receipt of a letter from C. W. Bunn, in which he stated that he had just returned from a trip, and upon first thought of the demand of the commission for this contract he was inclined to think that a protest would be made against any order which might be issued by the commission compelling the Northern Pacific to produce a copy of the original contract. He stated that the contract was not material to the subject in hand and that he did not see why the idle curiosity of a few should be satisfied by a scrutiny of the instrument. He stated in the letter that copies of the contract had been furnished some time ago with every feature in them but the division of earnings made between the Northern Pacific and the Chicago, Milwaukee & St. Paul on this business. He asked the commission for more time to think over the matter before he gave his company his opinion as to whether the questions should be answered or not.

What James Manahan is attempting to get at is what it costs the Chicago, Milwaukee & St. Paul to get the coal from Duluth and Superior to the Twin Cities. The citizens of Hastings believe that the coal is hauled for about 50 cents a ton and that the Milwaukee receives a rate of $1.75 on hard and $1.40 on soft coal. Recently, however, the Milwaukee company put in a lower rate from Duluth to conform to the rate charged at Afton, a village a few miles from Hastings. This makes the Hastings rate from Duluth at present $1.35 on hard coal and $1.00 on soft coal, but the Hastings merchants complain that the rate on coal from the Twin Cities to Hastings remain the same, and that if the Hastings citizens want to enjoy the reduced rate they must ship direct from the Head of the Lakes.

The complaint on which the hearing was held today does not name what would be considered a reasonable rate, but simply states that the present rates are unjust and leaves it with the commission to fix a reasonable rate. After the complaint was filed the Milwaukee sent its agent down to placate the Hastings shippers. He met with the Commercial club, but no agreement was reached. Soon after came the announcement that the original rate from Duluth had been cut down.

GOSPEL TENT IS CROWDED

Old Time Revival in Progress on Garfield Avenue.

The old-time revival fires are burning in the Bethel society's gospel tent at 700 Garfield avenue. Only about one-half the people who went to the tent last night gained admittance and a large number who were either standing in front of the tent door or seated in a row on the sidewalk, listened to the sermon.

Evangelist Tom Mackey preached on "Love," which he called "The Greatest Thing in the World." He said in part:

"The things that people seek after and spend energy to secure in this world, such as money, friends, health, etc., are very nice things to have, but they all fail utterly in time of death. We brought nothing into the world and it is certain we can take nothing out of the world. But there is one thing that never fails. The word of God tells us that love never fails. The man who has the love of God in his heart has something that will not fail in time of eternity. And thank God, all who receive Jesus Christ will be filled with this love."

Rev. J. T. Moody, superintendent of the Bethel society, said in closing the meeting:

"My experience coroborates Mr. Mackey's sermon. When I was 13 years of age I rejected Jesus Christ and started out in the world to live without God, and nine years later I entered a mission in Chicago, a hopeless drunkard, broken down in health, and in destitute circumstances. I had failed in business. My friends, health and all had failed me. I was an outcast from society, but that afternoon I accepted Jesus Christ as my Savior and through His love I have today health, happiness, character, home and a happy family. In the twelve years that have passed since that day God's love has not failed me."

Mr. Mackey's subject tonight will be: "Something for Nothing." Frank Maxwell of the Y. M. C. A. will sing.

DUE TO INCOMPETENCY.

British Report on the South African War Scandalous.

London, Aug. 10.—The war office has issued the report of the royal commission which was appointed to investigate the South African war scandals. The report acquits the British officials concerned of the worst charges of corruption and finds that the losses equalling about $7,000,000 were due rather to grave mismanagement and incompetency than to fraud. The commission criticises severely several officers and charges a number of non-commissioned officers with receiving bribes. It declares that the errors were due to want of co-ordination and the divorce of interests between the different departments of the war office. The army service corps is declared to have been utterly wanting in business training and experience.

MILK LICENSES EXPIRE.

Sept. 1 is Limit and New Ones Must be Secured.

All licenses of milk peddlers, dairies and all people who sell milk expire on Sept. 1 and application should be made at once at the city health office for a renewal. This application must pass the city council before the license is granted and some time will be necessary for this procedure so that now is none too soon for filing application.

Before the application is acted upon, the cows owned by the applicant have to be inspected and given the tubercular test. Should they pass the test all right the health board will recommend the granting of the application; but if they do not, the diseased cow or cows must be killed. There is no charge for the license, but it must be held by any person selling milk.

MAY MITIGATE SENTENCES.

Sebastopol Mutineers May Get Off Somewhat Easier.

St. Petersburg, Aug. 10.—The sentences passed upon the Sebastopol mutineers probably will be mitigated. It will be recalled that the papers in the cases of these men disappeared mysteriously after the arrival at Sebastopol of Admiral Skrydloff, commander of the Black Sea fleet. Before he left Sebastopol, the admiral intimated that he considered the condemnation of mutineers prearranged and unjust, and said he thought the officers had been more to blame than the sailors. There is more than a suspicion that the "seizure by revolutionists" of the papers in these cases was staged by Admiral Skrydloff himself.

On the recommendation of the admiral, Minister of Marine Birileff, instead of confirming the sentences, has ordered a complete rehearing of the cases at the end of two months.

HANGED FOR MURDER.

Morristown, N. J., Aug. 10.—Samuel Monich was hanged in the jail here today for the murder of Mrs. Harriet K. Decker at Lementville on Jan. 17 last. At the time of the murder Monich attempted to commit suicide. Monich was infatuated with Mrs. Decker and in a jealous rage he shot and killed her.

NATIONAL REGATTA.

Worcester, Mass., Aug. 10.—The thirty-fourth annual regatta of the National Association of Amateur Oarsmen will open late this afternoon at Lake Quinsigamond when the elimination events preliminary to the finals and championships tomorrow will be rowed.

"WHERE VALUES REIGN SUPREME."

Stack & Co

21 and 23 West Superior St.

Saturday Snaps in Mid-Summer Clean-Ups

Special Clean-Ups in Ready-to-Wear Bargains.

35c and 29c Children's Dresses, nicely trimmed, sale price.....19c
50c and 65c Children's Dresses, nicely trimmed, sale price.....39c
75c Children's Dresses, nicely trimmed, sale price.....45c
85c and 98c Children's Dresses, nicely trimmed, sale price.....69c
$7.50 Black Panama Skirts, beautifully tailored and trimmed....$5.00
$6.98 Black Armure Skirts, handsomely tailored and trimmed.....$5.00
$7.50 Fancy Plaid Skirts, tomorrow special, at only.....$5.00
$12.50 Fine Black Voile Skirts, a bargain tomorrow for.....$9.95
$8.50 Tourists Coats, full length, in fancy grey mixtures.....$4.95
$1.00 Sateen Petticoats, sale price.....79c
$1.45 Fine Sateen Petticoats, special at.....$1.00
$1.98 Fine Sateen Petticoats, special at.....$1.50

Saturday's Corset Specials

45c Corset Girdles—Saturday special.....29c
75c American Beauty Corsets, in the long and short models for.....50c
$1.25 American Beauty Corsets.....$1.00
$1.25 Royal Worcester Corsets—sale price....$1.00
$1.98 Royal Worcester Corsets—sale price..$1.50
$2.00 American Beauty Corset.....$1.50

Wash Goods Bargains

8c and 10c Challies—one big table full—your choice tomorrow.....5c
10c Cotton Biege Dress Goods, in fancy mixtures—sale price.....10c
15c Kimona Challies, 30-inches wide, in fine Persian patterns.....10c
10c Wash Goods in fine sheer batistes and organdies—to close.....12½c
7c Fancy Calicoes, best prints, for.....5c
25c and 35c fine Swisses and lace striped organdies—closing prices.....19c
15c Fall Kimona Outing—sale price.....10c

Linens and Sheeting Snaps.

10c India Linen special.....7c
8c full bleached Toweling at.....6c
15c Bath Towels, 18x36 size, at.....10c
50c Table Damask—bleached, for.....39c
65c Table Damask, 72-inches wide, at.....50c
89c Table Damask, 72-inches wide, at.....65c
$1.25 Table Damask—72-inches wide, at.....$1
15c Pillow Cases, full size for.....10c
20c Pillow Cases, hemstitched, at.....15c
19c Bleached Sheets, 72x90, for.....50c

Gents' Furnishings

Gents' 35c balbriggan shirts, silk trimmed, pearl buttons; drawers to match—double seat—to close.....25c
Gents' 75c fine French Balbriggan shirts, extra well made and trimmed—drawers to match—double seat, sizes up to 46—cut to.....39c
Gents' $1.00 and 75c manufacturers' samples and our own soiled and broken lines of fancy dress shirts, one day.....39c
Men's 75c Muslin Night Shirts—extra good quality and well made—plain white and fancy trimmed—Saturday, each.....50c
Gents' white lawn string Ties, extra fine gauze, worth double the money—Saturday per doz.....10c
Gents' 19c and 25c all silk fancy Bow Ties, 2 for 5c—or each.....3c

Notions and Small Wares

39c Ladies' Hand Bags—special.....25c
33c Ladies' Hand Bags—special.....23c
75c Ladies' Hand Bags—special.....49c
15c Wash Belts—at only.....10c
12½c Dress Shields—per pair.....8c
19c good Bristle Hair Brushes, at.....12½c
4c card of Hooks and Eyes—2 dozen.....1c
6 good size Rubber hair Pins for.....5c
3c Thimbles—each only.....1c
10c Curling Irons—special.....7c
10c Crepe Paper—all colors—special.....5c
3 packages Shelf Paper only.....5c
20c box of Tivoli Toilet Soap for.....10c
3c packages of Ironing Wax for.....1c

Underwear and Hosiery

Ladies 19c and 15c Richelieu and Rembrandt rib fine cotton vests—low and high-neck, sleeveless and wing sleeve—Saturday.....10c
Ladies' 50c mercerized silk lisle vests, Richelieu rib and low neck, silk ribbon in neck and arms—Saturday, each.....29c
Ladies' 35c fine gauze bleached vests, low neck, lace yokes, silk ribbon in neck and arms, special Saturday, each.....22c
Children's 19c M. Waists, Jersey rib, bleached and unbleached, for boys and girls, special each.....12½c
Children's and Infants' Jersey ribbed summer underwear, reduced—special 25c, 19c, 15c, 12½c, 8 1-3c, and.....3c
Ladies' 19c fast black fine cotton hose, also black with unbleached split soles, silk finish Saturday.....12½c
Children's 35c lisle thread and mercerized silk lisle hose, 1x1 rib—white, red, tan and black special.....25c
Boys' 19c extra strong fast black bicycle and school hose, double knee, heel and toe—special.....12½c

LADY MACCABEES HAVE PICNIC

Hold Annual Outing at Oatka Grove and White City.

Yesterday was Maccabees' day at the White City and about 500 Lady Maccabees and a big crowd of friends picnicked in the beautiful grove during the afternoon, and at night took in the amusement features of the White City. La Brosse's band gave an enjoyable concert and at 5 o'clock the usual program of races was pulled off on the cinder path in front of the Mystic River. In the fat ladies' race Mrs. Abell Sandstrom came in first, and Mrs. Mary Ryan second. The married ladies' race was won by Mrs. May Kreager with Mrs. J. Gauther second and Mary Kreager third. In the young ladies' race Mable Harker came in first and Hattie Metzdorf second. Ella Hill won the girls' race with Stella Arsneau second. In the boys' race, which was run in two heats, Elton Guyer won with George Hill second. The married mens' race came near being a failure, owing to a scarity of men who were willing to say they were married. The Lady Maccabees' committee finally landed on Officer Weber, Tommy Getz, and a married man from Cloquet, who took their places for the start. After that the entries came quick and fast and while Weber and Getz were arguing which was the best runner the flag fell and before they got started the race was won by a young man named Wiggins, who proudly carried off a sack of flour. The Maccabees' committee, consisting of Mrs. J. B. Gelineau, Mrs. W. A. Putman, Mrs. J. Stubler and Mrs. M. Mathews, were highly delighted with the White City entertainment and are arranging to spend bargain day there in the future.

The Pure Food law is just what we want. It proves that Hunt's Perfect Baking Powder is pure, just as we told you.

KNIGHTS HAVE PICNIC.

Enjoy Pleasant Day and Sports at Fond du Lac.

The Knights of Columbus of Duluth and Superior gave their first annual picnic yesterday at Chamber's Grove, Fond du Lac, and about 400 members of the order, together with their families, attended. They went up in the steamer Newsboy in the morning and returned at 8 in the evening, having enjoyed a perfect day up the river. A large number of the Catholic clergy attended, but Bishop McGolrick, who was to have been present, could not go.

The great success of the affair was largely due to the efforts of the committee on arrangements, consisting of Frank J. O'Donnell, James Lynn, Ray W. Higgins, Justin Zuger and Thomas Mahon. On the arrival of the picnickers at the grove, a basket lunch was enjoyed, and after a short rest, the sports of the day were started.

A balloon ascension by Frank Maginski, an amateur aeronaut of Superior, was a feature of the day. He made a successful flight and drop, and the affair proved highly entertaining. A baseball game between the Duluth and Superior councils of the order was also a wonder. The two teams played thirteen innings, and when the game was called, on account of lack of time, the score stood 2 to 2. Fahey and Lynn were batteries for the Duluth team, and LaBree and Connelly were in the same positions for the Superior team.

Log birling was also enjoyed. Ray Higgins took first prize in this and John Mahon took second. The other events resulted as follows:

Hundred-yard dash for young ladies—First, Miss May Connelly of Superior; diamond ring.

Hundred-yard dash for boys—First, George Gowan of Duluth; gold watch.

Fat man's race—First, Andrew Brown; second, Dr. Malone of Superior.

Lean man's race—First, D. P. McDonald.

Consolation race—First, F. J. O'Donnell.

BOARD OF WORKS MEET.

Consider Several Minor Matters---Pole Application is Denied.

The board of public works met this morning and considered a few assessments and other minor matters. The board granted an application by the Duluth Telephone company asking permission to put up nine poles in the alley between Eight and Ninth streets, between Mesaba avenue and Second avenue east. Another application by the same company was refused. It was to put up five poles in Branch street, east from Twenty-first avenue east.

The board received a request to have Commerce street, between Second and Fifth avnues west, sprinkled and will consider the matter.

ORGANIZING IN NEW YORK.

Union Labor Men Making Plans for Political Action.

New York, Aug. 10.—A new political party to be called "the Independent Labor party," was formed last evening at a meeting here, called at the suggestion of the executive committee of the Central Federated union and composed of about seventy-five members of the different labor unions of Greater New York. James Hatch of the executive committee of the Central Federation union, declared that the union had determined to enter into independent politics this year and had mapped out a plan to have a labor party organization in every assembly district of Greater New York.

Mr. Hatch said that it is not the purpose of the Central Federated union to take up independent politics as a body, but that the individual members of the different labor unions wil be invited to form clubs in their various assembly districts and from each of these three members are to be elected to form the general committee of the Independent Labor party.

Veterans Will Meet.

On Monday, Augst 13, all old soldiers who are bound for the grand encampment at Minneapolis, will meet in front of headquarters in Kalamazoo hall, at 8 a. m., and march to the depot. Wagons will be provided to carry baggage and accounrements to the depot, and there will also be carriages for disabled veterans.

No Steps in Cooking or Baking

It is bad enough to have to work in a hot kitchen without adding to it the husky training of the track athlete.

A woman may save herself the thousands of steps she takes in baking or preparing a meal if she owns an

ELWELL Kitchen Cabinet

A place for everything and everything in its place—the best place possible with everything the Cook needs right at her finger tips.

We want to show you our beautiful line of Elwell Kitchen Cabinets.

COMPLETE HOUSEFURNISHERS
BAYHA & CO
Second Ave. W. and First St.

Oriental Rugs

We clean and repair Oriental Rugs by native experts. We will be glad to call and give you estimates free. Have it done now, while we are not very busy. Prices very low.

Alden-Keljik Co.

Importers and Dealers,
B. A. Keljik, Mngr. 5 W. Sup. St.

1874. JEWELER AND WATCHMAKER. 1906.

SOUVENIR SPOONS. SOUVENIR ARTICLES.
Largest Stock in Silverware.
J. GRUESEN,
THE JEWELER,
129 West Superior St., opp. Glass Block.
DIAMONDS, WATCHES, FINE JEWELRY.
Try Our Silver Polish.
CUT GLASS. HAND-PAINTED CHINA.

Agent for solid silver Inlaid Tableware—warranted for 25 years.
1886. IN DULUTH. 1906.

Ericson THE CLOTHIER

Boys' and Youths' Suits Sacrificed

All broken lots must go. Parents will find values they cannot afford to overlook. These prices will insure us against carrying over a single suit.

Boys' Two-piece Suits—the odds and ends of our Boys' stock—values to $3—choice..... **98c**

Juvenile Russian Blouse Suits—values $2.50, $3.00 and $3.50—choice..... **$1.78**

The better Juvenile Suits—values $4, $4.50 and $5..... **$2.88**

Boys' Two-piece Suits, sizes 7-16, in blue, black and mixed—values to $6.00—choice..... **$3.32**

The odds and ends of our Youths' Long Pants Suits—all the late fabrics, and values to $15..... **$3.88**

The best Juveniles in stock—good values at $5.50, $6.00 and $6.50—choice..... **$4.48**

Boys' Three-piece Suits, in blue, black and mixed—values to $7.50—choice..... **$4.86**

Youths' Long Pants, Black Worsted Suits, in single and double-breasted—good cuts, and values to—$10—choice..... **$5.78**

Youths' Long Pant Suits, in black serges, blue serges, gray worsteds, cheviots and mixed tweeds—values to $15—choice..... **$8.18**

A heavy discount on all our Men's Fine Suits.

EXTENSION IS PLEDGED

Water Board Passes Resolution to Assure Residents of Hillside.

Improvement to be Carried Out at the Earliest Opportunity.

Although the funds are not available for the hillside and Lakeside water and gas extensions this season, the water and light commissioners have bound themselves by resolution to take up those improvements in 1907, or as soon as the money can be had from the sale of the bonds voted at the last city election. The resolution to that effect, passed at the meeting yesterday afternoon, was as follows:

"Whereas, a committee from the hillside district having appeared before the board of water and light commissioners and expressed the fear that the proceeds of the sale of the $375,000 water and light bonds voted at the last city election are to be diverted from the purposes intended by the people, be it resolved, that it is the plan of the board of water and light commissioners to construct the hillside and Lakeside gas extensions during the season of 1907, or as soon as the sale of the bonds voted at the last city election can be effected with due regard to the interests of the city; and the board pledges itself to use that portion of the bonds previously declared necessary for said improvements in its estimates to the council as soon after the money shall have been secured from the sale of the bonds as the interest of the city will permit."

The resolution was passed after Alderman W. B. McEwen, representing the hillside residents had appeared before the boar dand urged that some means be adopted to hurry along the system for that portion of the city. He stated that some of the taxpayers feared that if the matter were delayed longer some of the ordinary extensions would receive attention ahead of the hillside system and that such conditions would not be fair to those on the hill who have waited for years for the service.

The members of the water board admitted that they were unable to comply with the request for the commencement of the work on the extension this season, but were willing by the resolution to go on record as regards their intention to prosecute the improvements next season, or at the earliest opportunity.

Alderman McEwen thought that the board should be willing to allow a commission on the sale of the bonds. He said he would have introduced at the next legislature a bill to exempt municipal bonds from taxation for the reason that a ready sale could be had of the water and light bonds at home if the buyers were assured they would not have to pay a tax on the same.

Owing to the heavy demand for iron pipe, the board has found it impossible to get a supply ahead for the fall work where the orders have not already been placed. The manufacturers, it is claimed, are swamped with orders put in weeks and months ago.

The board has by resolution determined to pay whatever cost may be necessary in negotiating the sale of the $100,000 bonds through the sinking fund commission. The manager has been directed to notify the commission of that fact.

BETWEEN FIRST AND SECOND AVENUES EAST.

NEW YORK STORE

109 EAST SUPERIOR STREET.

BETWEEN FIRST AND SECOND AVENUES EAST.

SUMMER CLEARANCE

$1.00 Paris Model Corsets—any latest style— **49c**

$2.50 Waists — Fine white lawn, full embroidered fronts— **99c**

$2.00 Ladies' Shirts, in madras cloth and white fancies. **99c**

25c Corset Waists — Rosebud ribbed — for children, 4 to 14— **10c**

$18.00 Silk Shirt Waist Suits, fancy made — leading colors **$8.48**

$1.00 Peter Pan Lawn Waists— **49c**

$1.75 Petticoats, black moreen, deep flounce—three ruffles— **98c**

$1.75 White Underskirts, deep flounce — lace or embroidery trimmed— **99c**

$8.50 Coats — Stylish covert coats and jackets— **$2.98**

$1 Children's Dresses, white and fancy chambray— **49c**

$2.50 School Girls' Dresses—8 to 14, leading styles and satisfactory materials— **99c**

18c Hamburg Embroideries, suitable for underwear, a yard **7c**

10c fine Torchon Laces and insertions, a yard **4½c**

50c Ladies' Aprons — white embroidery trimmed and ginghams— **25c**

Beautiful Advance Skirt Styles at Placed on Sale Saturday $4.44

200 Black Skirts of the decided new season's styles, made of strictly all-wool Panama and lustered Sicilian cloth, styles, the new circular with broad front panel, side pleated and graduating bottom pleats, inverted backs, the circular with front and back panel set with cross pleats, and the all-around new plated style skirts, which comes in 3-box pleats offset with 5 narrow flat pleats—they are not only nice and neatly gotten up styles, but they are also a fine tailored, perfect fitting, and unsually very full make of skirts—neither of these styles will sell for less than $6.50.

On sale Saturday either in the all-wool Panama or Silicians, in sizes 22 to 30 waist and 36 to 43 lengths.. **$4.44**

Another early grand skirt-buying opportunity

$9.98 for silk and voile skirts which are cheap at $15.00 and $18.00.

These are surplus advanced season styles of samples which has never been handled—these samples are usually cut extra by the manufacturer, in order to get the correct calculations.

Amongst them are heavy Black Silk Taffeta and Peau de Soie—some are 4½ and 5-yard fullness, in circular panel style, close fitting over hips knee pleated or knee flaring styles—some are neatly trimmed with silk braid or very narrow velvet ribbons and fine tailored.

The Voile and Chiffon Panamas are made in the circular and invisible pleating styles, with rows of taffeta silk, trimmed or plain tailored—in short, they are a grand lot of fine Dress Skirts—advance sale price..... **$9.98**

Fine Silk-Waists Clearance---Prices Cut Almost in Two.

$3.83 for extremely fine $6.50 Silk Waists, made of the best washing and wearing silk, in white, black or lace covered—mostly in short sleeves, back buttoned with broad, fine embroidered front panels, lace trimmed, with tiny tucks below the bust—the lot also includes fancy plaids, black taffeta and plaid Peter Pan Waists.

$2.98 for your choice of $5.00 Silk Waists—white or black, short or long sleeves, buttoned back or front, shirred or tailor stitched, embroidered or lace trimmed fronts, full and fluffy, made of strictly guaranteed quality washable silk—the lot also includes lace covered and black silk Peter Pan Waists.

SUMMER CLEARANCE

50c Curtains — Ruffled Swiss, a pair— **27c**

75c Curtains, Nottingham lace—a pair **39c**

$2 Curtains, Nottingham lace, good value, a pair— **99c**

18c Ladies' Hose — cotton, black and tan—a pair— **10c**

35c Ladies' Hose — fine slipper hose, silk embroidered, a pair— **18c**

50c All-over Laces — in white and cream, a yard— **19c**

15c Point de Paris Laces and Insertions, cheap—a yard **7c**

50c Wrist Bags, white canvas or black patent leather— **25c**

$1.00 Wrist Bags — large sizes, coin purse, gilt frame **49c**

25c Ladies' Ribbed Vests, pink and blue **10c**

$2.50 Skirts, white duck stylish and well made— **98c**

25c White Duck Belts, embroidered **8c**

$3.00 Lingerie Waists, and fine Lawn Waists **$1.49**

$1 Muslin Night Gowns —fancy embroidered bosoms, — very good value **49c**

Washable shirt-waist suits at two-fifths

$1.69 For Suits which were cheap at $4—made of fine white, black figured dimity, all pleated waists, front buttoned with large pearl buttons and full pleated skirts—some waists are with Hamburg insertion fronts, in different styles and figures—we bought them at 40c on the dollar, and we clear them at the same proportionate price—

$4.00 Suits for $1.69

$2.98 For Wash Suits which were cheap at $7.50

Very fine Handkerchief Liner Suits, short sleeves with nice front, embroidered and hemstitched waists and pleated circular skirts; also the so well admired Alice blue real French chambray Suits, waists and skirts, with fancy embroidered panels—these suits are the clean-up balance of our late bargain purchase, are positively $7.50 suits for **$2.98**

SERPENT IS REPORTED

To Have Been Seen in the Lake at Isle Royale.

Monster Twenty Feet Long and With Tail Like Alligator's.

Isle Royale is not going to be outdone by any summer resort in the country. It is up to date if nothing else and is going to advance still further as the years pass on. The latest story which is being circulated at the resorts on the island is that of a sea serpent, and according to the sources of information obtainable, it is well substantiated.

It seems that a week ago last Friday a party of Minneapolis resorters stopping at Tobin's Harbor were out fishing. They had left their camp early in the morning for an hour's row to a reef known as the "five foot reef" where lake trout abound in large numbers. In the party were two men and a woman. They had been fishing for about two hours with rather indifferent success. They were thinking of returning to shore to take their lunch and had started when the serpent showed up.

According to the story told of the serpent the animal loomed up about seventy feet from the boat in which the Minneapolis people were rowing. It seemed to be about twenty feet long, had a tail something like that of an alligator, and was covered with bright shiney scales, much larger than can ordinarily be seen. The head of the animal was only seen for a moment and was shaped something similar to that of a fish, only the eyes protruded out of the head for about an inch giving the animal a most ferocious appearance.

The serpent remained on surface for but a few seconds and upon seeing the boat with people in it hurriedly scampered off into the lake, making no attempt to harm the occupants of the frail craft. It left behind it a long trail of water lashed to a froth by the rapidity with which it moved through the water.

Naturally the story was received with some credulity when related to the other resorters at Tobin's Harbor, and for this reason was in a way suppressed. The Minneapolis people who saw the serpent claim that they are positive in their description as given above. Not being given to the indulgence in spirituous liquors it cannot be said that they had imbibed too freely before making the trip for lake trout.

In speaking to an old fisherman at Isle Royale, the information was obtained to the effect that the serpent had been seen before. It was first noticed seven years ago by some summer resorters, but was looked upon then as the story told by some practical jokers. Again it was seen by a lone fisherman two years ago on the north shore of the island. In all three instances the animal seemed to be more frightened than the people who saw it, so that there can be no fears entertained by any who should happen to visit the island and get a glimpse of the only serpent reported in Lake Superior.

SECRETARY RESIGNS.

Seymour Eaton of International Policyholders' Committee Steps Out.

New York, Aug. 10.—Seymour Eaton, secretary of the International Policyholders' committee, yesterday sent a telegram of resignation to Richard Olney, chairman, in which he said:

"When I accepted this position I believed this movement to be righteous, unselfish, public spirited and in the best interest of the great body of policyholders. I have been outspoken in giving publicity to this opinion.

"I feel that I owe it to you and to the other eminent gentlemen whom I invited to serve on this committee as well as myself and to the policyholders that I be just as frank and fearless in expressing my present convictions by a prompt and positive resignation."

The secretary received yesterday from Edwin Leibfred, treasurer of the committee, his resignation to take effect as soon as the finances can be transferred to a successor.

President Peabody of the Mutual Life Insurance company, speaking of Judge Gilgerich's decision that the company furnish a correct list of its policyholders to the state insurance department at Albany within ten days, said:

"The company has two classes of policyholders; those holding premium paying policies and those holding paid up policies. In the former case the company has on record in nearly all cases, the correct postoffice addresses of the insured. This is the result of necessary comunications in relation to the collection of premiums. In the case of paid up policies, no necessity has existed for constant communication and therefore there have been many changes of address which have not been reported to the company."

Wanted---Girls

Apply Union Match Co.

West Duluth

BIGNOSE IS STABBED

By Dan McCloud, Another Indian, as Result of Feud.

Virginia, Aug. 10.—James Bignose, a young Indian, is trying to recover from a bad knife wound in his tepee near Lake Junction, north of here on the Duluth, Rainy Lake & Winnipeg road, and Dan McCloud, an aged red, otherwise Hotfoot, is a fugitive from justice.

There has been a feud of long standing between the Indians and they have for months avoided each other. They met, however, on the railroad track, and McCloud plunged a knife into Bignose's side. A rib deflected the blade, and Bignose will recover. McCloud fled to Ashawa, caught the train to Virginia, and disappeared into the woods west of here.

INSTITUTE IS A NECESSITY

Pasteur Treatment For Rabies Should Be Possible In Minnesota.

St. Paul, Aug. 10.—The prevalence and spread of rabies is called to the attention of the state board of health as well as to the medical profession and the general public, in a report to the board from the laboratory at Minneapolis. The report gives the number of cases reported and some figures on the cost of maintaining a Pasteur institute in this state. A total of 65 cases of human beings bitten by mad dogs during the past seven months has been reported and it is supposed that many more have been bitten which have not been reported.

Dr. H. M. Bracken, secretary of the state board of health, repeatedly has advocated a muzzling law as the only means of stamping out the epidemic, and has given figures secured from several countries showing that where rabies were epidemic they disappeared when a muzzling law was in force. There was an epidemic of rabies in England some years ago which was stamped out by a muzzling law. When the law was repealed the epidemic broke out again and disappeared only after the re-enactment of the muzzling law. Dr. Bracken believes that a muzzling law is the only effective measure of stamping out the epidemic. He also advocates a dog tax, the proceeds of which are to be used for the maintenance of a Pasteur institute for the treatment of people bitten by mad dogs.

SHEA WINS OUT.

Is Again Elected as Head of the Teamsters' Union.

Chicago, Aug. 10.—Cornelius P. Shea was elected to succeed himself as president of the International Brotherhood of Teamsters, in the convention of that body here yesterday. The delegates who bolted yesterday continued to absent themselves, and took no part in the election. The vote for president stood 158 for Shea and 15 for John White of New York.

The entire ticket, named or approved by Shea, went through without any serious opposition. C. F. O'Neill of Buffalo and J. Geary of St. Paul, were made vice presidents, and James Welch, New Orleans, and John Longstreet, Cincinnati, were elected trustees. The other officers went to Chicago.

Th victory won by Shea is marred only by the dissension which led to the withdrawal, the day before, of nearly fifty delegates and the launching of a movement to organize a rival international union. The secession movement was kept alive today by a number of Shea's chief enemies, who have enlisted the disqualified delegates from New York, San Francisco and St. Louis, and declare that they will elect officers of their own and try to undermine the old organization.

BRIEF TELEGRAMS.

A special from Middlesboro, Ky., to the Knoxville, Tenn., Journal and Tribune says that Frank Ball, who recently escaped jail at Richmond, Ky., was captured yesterday afternoon by Sheriff Rice Johnson and a posse after a fight, which raged for one hour. Ball some time ago killed Jack Bolen, a Middlesboro barber. He broke jail and had been hiding in the mountains. In the fight, John Lee, one of Ball's men, was killed. Ball has been taken to the Kentucky penitentiary at Frankfort.

Pearl Rogers, one of the five men indicted for fraud in the last city election at Kansas City, was convicted in the criminal court yesterday and sentenced to two years in the state penitentiary. This is the minimum penalty for the crime. The specific charge against Rogers was that of registering illegal voters.

Two young women, Miss Grace Hynes of Brooklyn and Miss Margaret Bellwood of Hackensack, N. J., were run over and seriously injured yesterday while crossing Broadway in New York by an automobile driven by its owner, Francis A. Davis, a Baltimore manufacturer. Both are in the hospital and it was said there tonight that Miss Hynes may die. Mr. Davis was arrested on a charge of felonious assault and later released on bail.

Senor Duro, the Spanish aeronaut, died yesterday in France of typhoid fever.

It developed yesterday that Mrs. J. A. Crenshaw, who committed suicide at Fort Worth, Tex., Tuesday by taking strychnine, was Nellie De Vaughan, an aeronaut and circus performer. At her funeral yesterday the woman was recognized by a newspaper reporter, and her husband admitted her identity. She was 19 years old.

Fay Templeton, who is now Mrs. W. J. Peterson and the wife of a Pittsburg contracting engineer, arrived with her husband last evening at the Patterson home in Springdale, a suburban village, about six miles from Pittsburg.

More discrepancies between the official returns and the actual vote were discovered in Judge Lindsey's court at Denver yesterday during the examination of the ballot boxes used in the recent election. The four men committed for contempt by Judge Lindsey are still in jail pending an appeal to the supreme court of the state.

H. Trawick and Sam Chandler, white men, confined in the Angelina county jail at Lufkin, Tex., were found dead in their cell yesterday with the skulls of both men crushed. John Wilson, confined in the same cell, is charged with the murder. He declares that at one time during the night he discovered the men fighting and separated them. An earthen cuspidor in the cell was evidently the weapon.

E. R. Balzer, vice-president, and C. E. Anderson, secretary, of the defunct J. P. Baden Produce company of Winfield, Kan., were arrested yesterday on a charge of forgery. Anderson is also charged with perjury. The forgery is alleged to consist of an entry of $6,000 credit on the books. The perjury is alleged to be a false statement under oath to the secretary of state as to the condition of the concern June 30, 1905.

Maj. Samuel C. Crawford of the Philippine constabulary, who was one of the officers reported to have been fired upon by hostile Igorrotes in northern Luzon a few days ago was not seriously injured. A dispatch received by the bureau of insular affairs yesterday stated that he was struck in the wrist by an arrow, but suffered only a slight wound.

The Photographers' Association of America yesterday elected the following officers at Niagara Falls, N. Y.: President, Clarence J. Vandeventer, Decatur, Ill.; secretary, W. F. Medlar, Spencer, Iowa. The next convention will be held at Dayton, Ohio.

The delegates to the interleague of Women's Suffragists had another busy day yesterday at Copenhagen, Denmark. The newspaper are enthusiastic over the United States delegates, especially dwelling over the oratorical powers of the Rev. Anna S. Shaw and Ida Husted Harper and the presidential ability of Mrs. Carrie Chapman Catt. They print portraits of all the Americans. The fashionable ladies' club gave a reception yesterday in honor of the delegates.

THE BRYAN RECEPTION.

New York, Aug. 10.—At a meeting of the executive committee of the William J. Bryan reception committee yesterday Thomas F. Smith was chosen recording secretary to serve at Madison Square garden. Judge Feitner reported that an effort would be made to seat all state delegations as far as possible.

George W. Sweeney, chairman of the committee on hotel arrangements, reported that from what he had learned at least 500 persons will come from Nebraska. The executive committee has asked John C. Collins to call upon hotel men for subscriptions to the reception fund.

RECKLESS CHAUFFEURS KILLED.

New York, Aug. 10.—Two chauffeurs were killed, two injured and two escaped unhurt when a new racing car plunged into a farm wagon on Thompson avenue near the Winfield crossing of the Long Island railroad in Queensborough last evening. The car is said to have been traveling not less than 50 miles an hour. The driver of the farm wagon was also unhurt, as he leaped before the crash.

The men killed were William Waller, 23 years old, and Harry Woodcock, both of New York. The injured men, who are in St. John's hospital in Long Island city, are Frederick Wressenburg and William Brown, all of Manhattan.

OXFORDS---PUMPS---SLIPPERS

The Kinds You Want Right Now.

TOMORROW--TOMORROW--TOMORROW

Ladies' $3.50, $4.00 and $5.00 Oxfords, Pumps and Slippers—

The nobby Oxfords so much worn this season. City styles not seen elsewhere in Duluth. All Oxfords, Pumps & Slippers at **$2.48**

PHILLIPS' SHOE SALE,

218 West Superior St.

All Skin Eruptions Cured

Eczema, Salt Rheum, Tetter, Itch, Old Sores, Hives and all SKIN DISEASES disappear before the healing properties of

Crown Skin Salve

Contains ingredients that draw all impurities out of the blood and restore the cuticle to its normal condition. As we invite a test in stubborn cases, we will send a trial package to anyone cutting out this ad. and mailing it to us—FREE. Address

GRACE MEDICAL CO., DES MOINES, IOWA

SOLD AND RECOMMENDED BY ALL DRUGGISTS

A. B. Siewert & Co.

Lonsdale Building.

TOMORROW

Four-in-Hands, Ascots, De Joinvilles, Tecks and Club Ties.

From Our Regular Stock

50c, 75c and $1.00 Values **35c; 3 for $1.00**

304 West Superior Street.

Every woman knows that a polished table collects so much dust in a day that she can write her name on it.

The same thing happens to a soda cracker exposed to the air—sufficient reason for buying **Uneeda Biscuit** the only soda cracker. Perfectly protected in a dust tight, moisture proof package.

5¢

NATIONAL BISCUIT COMPANY

SIDELIGHTS ON BIG CASE

Some of the Things That Were Not of Record.

Clark Mine Case Trial Was Second Longest in County.

Although the trial of the famous Clark mine has been finished as far as the district court of St. Louis is concerned, there have been a number of interesting little side lights connected with the long contest that have been of more or less interest to those who have been following the turn of events.

One of the peculiar coincidences is that L. W. Wolcott, of Grand Rapids, Mich., secretary and treasurer of the Clark Iron company and a lawyer of long years of experience, was one of the Union soldiers who, during the Civil war acted as one of the guards that conveyed a large number of Confederate prisoners from a captured fort to a federal prison, and among whom was the father of Arthur Beckitt, associate counsel with J. B. Richards and D. G. Cash, for the minor heirs of James M. Rogers.

William Wallace Fisher, a typical product of the state of Arkansas, which gave her sons to both the Union and Confederate causes during the long struggle, was one of the most interesting persons connected with the trial, although, judging from the character of the testimony in some of the depositions read, there were a number of people connected with the Rogers' homestead and history in the South who would have been even more interesting to the Northern born people who followed the trial, than was Mr. Fisher. The latter, although slow of speech and with the drawl and dialect that distinguishes the Arkansan, was far from being a dull and ignorant man. This was developed before the trial had proceeded very far. Mr. Fisher may not have shown the Northern characteristics of hustle, but he showed by his testimony that he "is the big toad in the little puddle" down in the little town of Iron Bridge, Ind. T. Mr. Fisher is, or was, an officer in the local bank. He holds the title of mayor, is one of the principal officers in the Masonic or Oddfellows lodge, a pillar of the church, a retail dealer of merchandise, a manufacturer in a small way, a real estate dealer, stock-buyer and has other occupations. It is related of him that his election as mayor was due largely to an attempt at a practical joke. The town of Iron Bridge had been overrun with tough characters from neighboring territory who ran things to suit themselves and the people finally thought it would be a joke to elect Fisher to the executive's chair as he seemed so easy-going and good-natured. Since he assumed office, however, it is claimed that "things have happened" and the new mayor met the situation with such promptness and determination that the tough element gradually came to look on Iron Bridge as a place to give a wide berth as it had a mayor who would walk up to a man making a gun display and, with his slow-natured speech deliver an admonishing speech while he quietly disarmed the disturber of peace. Mayor Fisher's fearlessness in this respect is said by one of the gentlemen from his same locality to be responsible for the respect in which he is now held by the very people who elected him as a joke.

An interesting feature about Mr. Fisher's family history is the fact that while his father and one uncle were Union soldiers, he had two uncles who were enlisted in the cause of the Confederacy. In referring to this peculiar family situation Mr. Fisher said that such was not an infrequent occurrence in the State of Arkansas during the Civil war, that there were a great many families disrupted and torn apart during the great struggle by the loyalty of a father or brother to one cause and the loyalty of other members of the family to the opposite cause.

Mr. Fisher says that the bitter feeling which may have existed in the border states following the close of the war has disappeared. Many of the men who have gone into Arkansas and the Indian territory were Northern soldiers, and these fraternize with the former wearers of gray as though they had been life long friends. The issues of the great fight, he says, are now forgotten, and the Northerner and the Southerner are living together in peace and with the desire for the advancement in prosperity of their one country.

The trial of the Clark mine case was the longest except one of any ever held in the ditrict court of this country. The famous Mueller case which also involved a long and bitter fight over the possession of some valuable iron land on the Mesaba range was two or three months on trial, but not for so many consecutive days as the Clark mine case. This case was on trial seven weeks, and the arguments that were expected to last five days covered 10½ days.

All the attorneys connected with the case are tired from their long fight, for every inch of the legal battle ground has been hotly contested. It is a fight that involves nearly a million of dollars, and important issues have been raised that, no matter which way the court decides the case, have a far reaching effect.

That the case will not stop with the district court, no matter what the decision of that tribunal may be, is freely admitted by either side, but that fact makes the decision of the lower court none the less important to those concerned or the less interesting to the public at large.

The End of the World

of troubles that robbed E. H. Wolfe of Bear Grove, Ia., of all usefulness came when he began using Electric Bitters. He writes: "Two years ago Kidney trouble caused me great suffering, which I would never have survived had I not taken Electric Bitters. They also cured me of General Debility." Sure cure for all Stomach, Liver and Kidney complaints, Blood diseases, Headache, Dizziness and Weakness or buddy's decline. Price 50c. Guaranteed by all drug stores.

New York, N. Y., and Return $37.80.

August 18 to 22, "The North-Western Line," will sell excursion tickets to New York and return at $37.80. Final limit for return thirty days from date of sale. City Ticket Office, 302 West Superior street.

SISOWATH'S DANCERS.

Wanted to Perform in "Altogether" at Napoleon's Town.

Marseilles, Aug. 10.—Since the departure of the "Wayward Cambodian Dancers," many stories have leaked out concerning their antics which were carefully suppressed by their attendants through a fear of angering or annoying King Sisowath. One of the stories is to the effect that the dancers had arranged to dance in their native costumes at the tomb of the "great warrior" Napoleon. Inasmuch as the Cambodian native costume is little improvement over the Parisian nude this tribute to the memory of Bonaparte was carefully and quietly suppressed.

While traveling on the train between Paris and Marseilles they insisted on trying to open the doors and alight while the train was in motion, and had eventually to be locked in.

Then they caught sight of the alarm bells and began playing with them. After the train had been stopped seven times, one of the company's engineers went from carriage to carriage with an interpreter, explaining that he had arranged for a devil to come out of each of the bells if the buttons were pressed. This frightened them so much that they did not dare to touch the bells again.

S.S.S. — WRITE — OUR PHYSICIANS

While we have the utmost confidence in the curative powers of S. S. S. in all blood troubles, yet we realize that in some cases causes unknown to the patient often hinder the best effects of the medicine. For this reason we have maintained for many years a branch to our business known as "Our Consultation Department." This department is composed of regularly graduated and licensed physicians who have made blood and skin diseases their special study, and who are employed solely to advise and help, without charge, those who use S. S. S. Thousands of people have been cured of blood and skin diseases of every kind by the use of S. S. S., and many of those who, perhaps, at first did not find the results entirely satisfactory, wrote our physicians a full statement of their case, and a little advice hastened the cure. We have nothing to sell you, and the only reason for wanting you to write to us is that we may use every effort to see that you get the best result from the medicine. You can then help us by advising your friends to use S. S. S., which you will know from experience is all we claim for it. You can write with the assurance that all correspondence is held in strictest confidence, and that our physicians will give you helpful advice without charge.

THE SWIFT SPECIFIC CO., ATLANTA, GA.

BUSINESS VERY BRISK

Midsummer Rush on Michigan Street in Full Tide.

The Market Offers Wide Choice in Fruits and Vegetables.

The midsummer rush on Michigan street is in full tide, and business has been very brisk for the last week.

The continued fine, warm weather is bringing the shoppers out in large numbers, and the grocers have been buying heavily in all lines of fresh fruits and vegetables.

The market is well supplied with all kinds of attractive specialties, from California fruit to watermelons.

* * *

Receipts of California fruit have been heavy during the week, and the assortment is much larger than it has been at any time yet this season.

Plums are rather scarce, and there is not much prospect of lower prices for some days to come. Bartlett pears are quite reasonable in price, and are in good supply. The Southern peaches are pretty well out of the market, and the Californias are now about the only ones to be had.

* * *

Oregon cherries are a feature of the market this week. They are the large, black, Beng variety, and are probably the finest cherries grown on the Pacific coast. The season for them is very short, and they will be out of the market in a week or so.

* * *

The season for red currants is almost over, although a few of them are still to be found.

Raspberries and blackberries are very plentiful at the present time, and the quality has been excellent. During the last week some of the finest blackberries ever brought in to the city have been offered for sale.

* * *

The first grapes of the season are on the market, two varieties being offered. They are the Illinois Ives and the little Delaware grapes. The price is quite reasonable, considering the season of the year.

* * *

The early apples are becoming quite plentiful, and the number of varieties on the market is increasing each week. The Duchess apples are now on the market, and they make the finest cooking apples of any of the early varieties. There are also Wisconsin Wealthies and early Pippins.

* * *

The lemon market is once more supplying some excitement for the commission men, and is in a very feverish condition at the present time. The price has jumped to $6 and $6.50 per case, and it is hard to keep track of the daily fluctuations. The continued warm weather has caused an unprecedented demand, and the sales have been enormous. The market is very firm.

* * *

Owing to the abundance of other kinds of fruit, the price of bananas has slumped somewhat during the last week or ten days, and they are now cheaper than they have been for months. The receipts are very heavy and the price is now quoted at from $1.75 to $2 a bunch.

* * *

Home grown vegetables are now plentiful, and the market is being almost entirely supplied from the farms and gardens of Minnesota.

Potatoes are lower this week, and they are furnishing far less cause for worry to the housewives. The price this week is from 50 to 55 cents a bushel.

* * *

Fish continue very scarce, and the dealers are having all kinds of trouble to get enough to supply the demand. Trout are quoted at 10 cents a pound and Lake Superior white fish at from 12½ to 15 cents. The market is firm at these figures, and the supply keeps well cleaned up.

* * *

Meat prices remain about the same as last week. The provision market is very firm, lard being quoted at 9⅝ cents and other products being correspondingly high.

* * *

Poultry is a little more plentiful this week. All the receipts are of live poultry, and the prices are somewhat lower. Spring chickens are quoted at 13 cents and spring ducks at 11 and 11½ cents.

You need a pill? Use DeWitt's Little Early Risers, the famous little pills. Do not sicken or gripe, but results are sure. Sold by all druggists.

BROTHERS, FOES IN WAR, ARE REUNITED.

Chicago, Aug. 10.—Reunited after fifty-six years' of separation—that has been the uncommon experience of two brothers, Miles and John Barker, who have just met at the home of John's son-in-law, C. F. Arnold, of North Chicago. Miles is seventy-three years old and his brother is ten years younger, and the two had not seen each other since their boyhood.

The brothers not only were on opposite sides in the Civil war, but they fought against each other in the battle on the Red river, March 16, 1864. In this battle Miles was taken prisoner by the regiment of which John was a member.

The brothers separated fifty-six years ago in Tazewell county, Virginia, Miles going to Texas and the other coming to Stark county, Illinois, where he still lives. Miles, meanwhile, has made his home in Texas ever since going there and now lives in Llano county.

When the war began Miles joined the command of Gen. Walker of Texas, while John became a member of Company K, Seventeenth Illinois volunteers. In the battleon the Red river many of Walker's command were taken prisoners by John's regiment. John himself, with others of his mates, walked up and down the line of prisoners, scanning every face, but the brothers failed to recognize each other. Miles was kept prisoner for five months and subsequently returned to the front. John fought through the war.

After the war both brothers returned to their homes. Each believed the other long since dead. A year ago John happened to see an advertisement of the Barker Oil Heating company, and he wrote the company to find out if the head of it was any relation of his. The president of the company turned out to be John's nephew, and from him John obtained the address of Miles. The reunion followed.

AN OUTING OF WORKERS

Welfare League Conducts Vacation Camp for Working People.

Individual Expense Only $5.75 for Ten Days' Holiday.

Michigan City, Ind., Aug. 10.—If you could get a ten-days' outing away in the woods 200 miles from home for $5.75, would you take it?

Factory workers of Dayton, Ohio, had that question asked them. Nearly 3,000 of them answered "yes," and for the last eight days they have been enjoying themselves here in camp—Welfare camp it is called—on the shores of Lake Michigan, near Michigan City, Ind.

They are in the woods far from work and worry. They are getting tanned and healthy. Also they are getting ravenously hugry three times a day, and just as frequently they are getting well fed. They are 200 miles from their homes in Dayton, living for the time in tents—1,350 of them.

And they are getting it all—railroad fare both ways, tent, cot, meals in camp—for $5.75.

The camp has its own band, brought from Dayton, which gives two concerts daily, and plays for dancing at a mammoth platform erected under the trees. The camp also has its own baseball team, one of the crack amateur organizations of Ohio, which plays a game each day.

Girls who keep typewriters clicking all day long find a tonic for their nerves in the healthful outdoor life. Men who bend over work benches are getting the kinks out of their backs. Tired and over worked mothers, wives of factory employes, are getting needed rest from the irksome duties of the household. Office boys, clerks, apprentices, printers, machinists, in fact all kinds of employes of big factories are getting, at Welfare camp, the recreation that will make them better workers and better men and women.

The first idea of such a camp came from a man with a hobby.

John H. Patterson, Dayton's biggest manufacturer, has several hobbies. His greatest hobby is the welfare of fatory employes. He has had this hobby so long, has done so much to put theory into practice and has demonstrated the value of his work to such an extent that is may be said to be no longer a hobby. It is a principle. It is sound economics and hard business sense.

Mr. Patterson believes in good health as the first requisite of success in any line. Once he said: "We manufacturers pay millions of dollars for labor in a year. Why shouldn't we spend a small percentage of the amount to increase the efficiency of that labor by keeping our workers healthy?"

As one of the best means of securing health and increasing the efficiency of worker, Mr. Patterson wanted his employes and their families and other workers to have an outing, to get away from Dayton—far away. Many of them couldn't get away on their own resources. Some scheme had to be devised to put the price within reach of every one, to make it as cheap to go as to stay at home.

It was suggested to the officers of the Men's Welfare league, an organization of Dayton factory employes, that they arrange and conduct a great co-operative outing each year. The league adopted the suggestion, enthusiastically. Mr. Patterson said he would close down his factory for vacation two weeks each year. The league agreed to interest other manufacturers in granting like concessions.

The camp is located in a wooded valley near the lake shore. Here a few days before the arrival of the excursionists workmen put up the tents —1,350 of them—and laid out the camp. A map of the place had been prepared long before and tents had been assigned by number, two weeks before the campers were ready to leave Dayton. The camp is laid out like a city, with a long street—National avenue—running half a mile through the length of it, crossed by shorter streets numbered from First to Fifty-seventh.

The city of Michigan City made a number of concessions to get the campers to come to their town. They gave the camp grounds free, furnished power for electric lights and made the necessary water connections. There is a water tap on every other corner along National avenue, so no camper has to walk further than two "blocks" to get his water.

Tents and cots were rented by the league. All bedding and other tent furnishings the campers had to supply themselves.

The baggage was collected two days before the excursion started, and when they reached their tents they found their trunks waiting for them.

To feed 3,000 people out in the woods, a long way from a base of supplies, is a great task. It takes sixty employes, working a majority of the hours in the twenty-four to accomplish it.

The commissary department makes use of two large tents and a storehouse. In the cooking tent are six large ranges.

At meal time the hungry campers form in line outside the serving tables at the front of the cook tent. After having his ticket punched by a representative of the league, the seeker after sustenance first gets a plate. A girl then serves the meat and passes the plate along to another girl, who serves the vegetables. Another hands out bread and the necessary eating implements.

The big dining tent seats 1,000 people at a time. Coffee, milk, salt, pepper, butter and water are already on the tables, when the people arrive with their loaded plates. An hour is given for the serving of each meal.

The amounts of supplies consumed at a meal read like items from the report of an army quartermaster. Here are some of the quantities required at a single meal:

Forty bushels of potatoes; 100 pounds of coffee, which makes 300 gallons; 1,500 pounds of beef; chickens; 1,200 pounds of fish; 130 pounds of butter; 500 pounds of ham, 35 hams; 400 cans of corn, peas or other canned goods; 15 bushels of beets; one half barrel of sugar; 1,400 pounds of veal; 325 dozen eggs; 3 barrels of Saratoga chips; 20 boxes of salt wafers; 240 pounds of cheese.

DULUTH CONSIGNMENT STORE | DULUTH CONSIGNMENT STORE.

Our Great Clearance Sale!

Will soon be over. Those that have attended this great bargain carnival will remember it for the great values we have given. Sale will continue Saturday and Monday. Any loss would not be too great to clean our entire summer stock. Saturday's bargain prices you seldom hear of. Don't fail to take advantage of this opportunity.

150 Ladies' Umbrellas, heavy sateen covers—fancy nickel and gilt handles—26-inch—very good value at $1.25—choice of any one in the lot for 69c

200 Men's Umbrellas—28-inch—waterproof tops—fine handles—$1.25 value—at 69c

One lot of Ladies' Black and White Mixed Hose—all sizes—regular 25c—choice tomorrow—per pair 6c

Boys' and Children's Stockings—regular 15c a pair—Clearance sale price 6c

Children's Summer Sleeveless Vests—for this sale—per garment 3c

Ladies' Pink and Blue Gauze Vests—15c values—each 5c

Ladies' Union Gauze Suits—35c values—for this sale 19c

Ladies' Ribbed Underwear—35c value—per garment 19c

Children's Summer Underwear at 10c

Ladies' White Handkerchiefs at 2c

Fine embroidered linen Handkerchiefs—10c value—at 5c

Hairpins—per box 2c

Hooks and Eyes—per dozen 1c

Lace, worth 10c—per yard 2c

Toilet Soap—regular price 10c a cake—at 3c

Eastman's Talcum Powder, reg. 25c, at 12c

Linen Towels, 15c value—at 8c

Lace Curtains, 2½ yards long, a pair .. 24c

Ladies' white duck Wash Skirts—regular $2.00 value—at 84c

One lot of Dress Skirts—to close up—values up to $6.00—Saturday, at $2.98

25 Ladies' Brilliantine Shirt Waist Suits—in brown, blue and black, reg. $12, at .. $5.98

Covert Jackets—$6.00 and $7.00 values—choice at $3.98

$7.50 and $8.50 Jackets—for this sale $4.98

Ladies' Silk Coats—values up to $8.00—for this sale at $3.98

Silk Coats—$10.00 values—for this sale $4.98

Ladies' Summer Wash Suits—$4.00 values—each $1.48

Ladies' Muslin Underskirts—great value at 48c

Ladies' Muslin Lace-trimmed Night Gowns—regular $1.00 values—at 48c

Taffeta Silk Waists—values up to $6.00—Clearance price $2.24

$2 and $2.50 Lawn Shirt Waists at 98c

75c Men's Dress Skirts at 29c

50c Men's Ribbed Underwear at 19c

Men's black Hose, reg. 10c, at 3c

25c Cashmere Hose, at 14c

Fine Suspenders—per pair 8c

50c Suspenders at 19c

Men's Pants at 69c

$2.00 Men's Pants at 98c

Men's $10 Suits at $5.98

$12.00 Men's Suits at $6.98

Boys' Underwear, 35c value, at 19c

Boys' Knee Pants, at 19c

Cowboy Suits, worth $1—per garment .. 19c

Boys' two-piece Suits, at 98c

Reg. $2.25 Boys' Suits, at $1.24

100 pairs Ladies' and Misses' Tan Oxfords—extra fine quality—formerly sold at $2.50—Clearance sale price Saturday at $1.19

Boys' Tan Shoes—worth up to $2.25, at 98c

Child's Soft Sole Booties, reg 25c, at 10c

A Clean Sweep in Our Millinery Department.

All our $3.00, $4.00 and $5.00 Ladies' Trimmed Hats—choice at 98c

White Linen Hats—for this sale only 48c

Children's Trimmed Straw Hats—for this sale only 24c

Ladies' Linen Summer Crush Hats—choice for 10c

Duluth Consignment Co.,

Corner First Avenue East and Superior St.

NEW BOOKS IN THE LIBRARY

List of Those Added During the Latter Half of July.

New books added to the Duluth public library in the latter half of July are as follows:

RELIGION AND EDUCATION.

Bolton, "Secondary School System of Germany."
Bradford, "The Inward Light."
Franklin, "Legislative History of Naturalization in the United States."
International Sunshine Society. "Year Book for 1904-05."

SCIENCE AND USEFUL ARTS.

"Aneroid Barometer."
Farmer, "What to Have for Dinner."
Kellogg, "Home Furnishing, Practical and Artistic."
Lincoln, "What to Have for Luncheon."
Pierson, "Dooryard Stories."
Riley, "Manual of Carpentry and Joinery."
Zaehnsdorf, "Short History of Bookbinding."

FINE ARTS.

Brotherston, "Book of Cut Flowers."
Hall, "English Church Needlework."
Hobson, "Porcelain, Oriental, Continental and British."
Moore, "For My Musical Friend."
Moore, "Development and Character of Gothic Architecture."
Ricketts, "Praedo and Its Masterpieces."
"Riddle Rhymes."

LITERATURE.

Bell, "Shakespeare's Puck and His Folk Lore."
Blair, "The Grave: A Poem."
Bridgman, "Guess."
Bridgman, "Guess Again."
Cooke, "Chronicles of the Little Tots."
Dasent, "Story of Burnt Njal."
Ehrmann, "Breaking Home Ties."
Jansson, "Hobby Horse Fair."
Lamb, "Essays."
Lavedan, "Le Duel."
"My Little Dutch Book."
Richards, "Piccolo."
Thorpe, "The Elder Eddas of Saemund Sigfusson."
Webster, "The Duchess of Malfi."

HISTORY AND BIOGRAPHY.

Gapon, "Story of My Life."
Gould, "A Book of the Riviera."
Grant, "Early Life of Charlemagne."
Gunby, "Col. John Gunby of the Maryland Line."
Hoyt, "Barbara's Heritage."
Lewis, "George Brown."
Ross, "Florentine Palaces and Their Stories."
"Santa Barbara, Cal."
Scarritt, "Three Men in a Motor Car."
"Stepping Stones of American History."
Wilson, "History of the American People."

FICTION.

Asbjornsen, "Round the Yule Log."
"Baby Finger Plays and Stories."
Benton, "Saturday Mornings."
Butler, "Pigs Is Pigs."
Butterworth, "The Parson's Miracle."
Champney, "Six Boys."
Clark, "Adventures of Spotty."
Deland, "Katrina."
Deland, "Malvern."
Deland, "Three Girls at Hazelmere."
Deland, Mrs. Margaret Wade, "The Awakening of Helena Richie."
Drysdale, William, "Cadet Standish."
Drysdale, William, "Young Reporter."
Foot, Katherine B., "The Sea Captain's Daughter."
Fox, F. M., "What Gladys Saw."

NOTICE TO CONTRACTORS.

Refiguring School.

The Board of Education of School District No. 24 will receive bids up till 8 O'Clock P. M., Sept. 1st, for the construction of a brick school building to be built at Biwabik (general work only).

Plans and specifications may be seen at the office of the Clerk at Biwabik, Minn., and at the office of the Architect Bray & Nystrom, Duluth, Minn.

A certified check for 5 per cent of the amount of the bid must accompany each bid as a guaranty that the bidder will enter into contract and furnish satisfactory bonds for the faithful performance of the contract.

The Board of Education reserves the right to reject any or all bids. Address all bids to the undersigned.

C. H. MORRILL, Clerk,
Biwabik, Minn.

FLOAN LEVEROOS & CO.
225-227 W. SUPERIOR ST. DULUTH
MEN'S FINE CLOTHING

Extra Specials for Saturday

Black Coats and Vests, $5.00

Men's black clay worsted cutaway Coats and Vests, worth $20 and $25 per suit. On sale at **$5.00**

MEN'S SUITS, worth up to $15.00, at $9.75

Men's Trouser Sale

$3.50 and $4.00 Trousers, selling at .. $2.75
$5.00 Trousers, selling at $3.75
$6.00 Trousers at $4.75
$7 and $8 Trousers at $5.75

WHEAT HAS A DECLINE

Government Report is Rather Bearish and Affects Market.

Flax is Active in Duluth Market and Closes Weaker.

Duluth Board of Trade, Aug. 10.—The government report on crop conditions was the chief factor in the American wheat markets today. On a whole, the report was moderately bearish and prices were lower at the close in all the American markets. The report is considered bearish on winter wheat and bullish on spring. The reports on the condition of wheat in Michigan and Illinois were bearish. The market was quiet during the early part of the day and the tone was strong. The decline came at the issuance of the government report at noon. Liverpool closed ⅜d higher, Berlin ½c higher and Budapest unchanged.

The Modern Miller says: "Rains have delayed the threshing of winter wheat, especially in the hard winter wheat territory and deliveries of grain by farmers are temporarily checked. In Oklahoma and Texas, the quality of the grain has been lowered and the yield reduced to some extent. Texas has suffered most."

For some reason or another, the Argentine shipments report was not issued and consequently not obtainable for this column.

The September option closed ⅜c lower in Duluth, Chicago and New York, ⅝c in Minneapolis, ⅛c in St. Louis and ½c in Kansas City. The October option closed ⅜c lower in Winnipeg. The December option closed ⅜c lower in Duluth and Winnipeg, ⅝c in Chicago and New York, ½-⅝c in Minneapolis and St. Louis and ¼-⅜c in Kansas City.

September corn closed unchanged in Chicago and ½d lower in Liverpool. September oats closed a shade off in Chicago.

Car receipts at Duluth were 20 against 31 last year, and at Minneapolis 150 against 126 last year, making a total against 126 last year, making a total for the Northwest of 170 against 170 last year. Chicago received 449 against 185 last year.

Primary receipts of wheat were 823,000 bushels, last year 835,000 bushels. Shipments 1,084,000 bushels, last year 900,000 bus. Clearances of wheat and flour aggregated 143,000 bus.

Primary receipts of corn were 277,000 bus., last year 404,000 bus. Shipments 380,600 bus., last year 413,000 bus. Clearances of corn were 120,000 bus.

Wheat was rather quiet at the opening on the eve of issuance of the government report but trading became brisker during the latter part of the session. The general tone was strong during most of the morning. September wheat opened ⅜c lower at 72¼c, advanced to 73c by 9:32, declined to 73⅜c by 9:46, rallied to 73⅝c, by 11, fell off to 73¼c, by 11:10, reacted to 73⅝c by 12, fell off to 73¼c by 12:30 and closed at 72⅝c, a loss of ⅝c from yesterday. December wheat opened ¼c lower at 73c, advanced to 73¼c, fell ¼c lower at 73c, rallied to 73⅜c and closed at 72¾c, a loss of ½c from yesterday. May wheat closed ⅝c lower at 77⅛c.

It is estimated that the supply of wheat in store at Duluth will decrease 200,000 bus this week.

Flax was fairly active and trading steady in the local market. September flax opened ¾c lower at $1.12¼, declined to $1.12 and rallied at the close to $1.12⅛, a loss of ⅜c from yesterday. October flax opened unchanged at $1.09½, declined to $1.09¾, rallied to $1.10⅛, fell off to $1.09⅝ and fell off again at the close to $1.09½, a loss of ¾c from yesterday.

November flax opened ¼c lower at $1.10, advanced to $1.10⅜, fell off to $1.09¾ and rallied at the close to $1.09⅞, a loss of ⅜c from yesterday. December flax opened ½c lower at $1.08½, advanced to $1.09¼, declined to $1.08¾ and closed at that price, a loss of ¾c from yesterday.

It is expected that the stock of flax in store at Duluth will decrease 450,000 bus this week.

August oats closed ½c lower and the other coarse grains unchanged.

Following were the closing prices:

Wheat—To arrive: No 1 northern, 74½c; No. 2 northern, 73. On track: No. 1 northern 74¾c; No. 2 northern, 73c; September, 72¾c; December, 73⅝c; May, 77⅝; September durum, No. 1 68¾c; No. 2 64¾c; October durum, No. 1, 68¼c; No. 2, 64¼c; old durum No. 1 69½c; No. 2, 66¾c. Flax to arrive $1.09½; November $1.09⅝; December, $1.08¾. Oats on track, 30½c; new oats to arrive, 30c; old oats to arrive 30½c; August, 30c; rye, 57c; barley, 25@42c.

Cars received: Wheat, 29; last year 31; oats, 20; rye, 1; barley, 13; flax, 44; last year, 2.

Receipts: Wheat, 28,853; corn, 1,578; oats, 20,240; barley, 9,017; rye, 2,912; flax, 39,427.

Shipments: Wheat, 148,273; oats, 1,250; barley, 2,521.

Cash Sales Friday.

No. 1 northern wheat, 1 car	$0.75¼
No. 1 northern, 1 car	.75⅛
No. 2 northern wheat, 500 bus	.74
No. 2 northern, 800 bus	.73½
No. 2 northern, 1 car	.73⅜
No. 3 wheat, 1 car	.71½
Oats, 1 car No. 4 white	.30½
Oats, 1 car No. 3 white	.30¾
Oats, 1,000 bus	.30
Flax, 800 bus	1.13⅛

THE CHICAGO MARKET.

Firm Cables Had a Steadying Effect on Wheat.

Chicago, Aug. 10.—Firm cables had a steadying effect today on the local wheat market. Trading, however, was not large, owing to the uncertainty regarding the showing of the government report which was to be issued later in the day. Commission houses were the chief bidders. Offerings were small. September opened ¼c lower to ½c higher at 72¾c to 72¾c, sold up to 73⅝c and then settled back to 72¾@73⅛c. Minneapolis, Duluth and Chicago reported receipts of 628 cars against 565 cars last week and 256 cars a year ago.

After the publication of the crop report, sentiment in the pit became more bearish, although prices showed little change. September sold off to 72c. The close was easy, with September down ⅜c at 72c.

The effect of beneficial rains throughout the corn belt was offset by small local receipts and liberal cash sales and as a result, the corn market was steady. September opened ⅛c to ¼c lower at 49c to 49¼c, sold up to 49⅝c and then reacted to 49⅜c. Local receipts were 82 cars with 75 of contract grade.

Buying by shorts advanced the price of September to 50c. Profit taking brought out by the government report, however, caused a reaction during the last hour. The market closed steady, with September unchanged 49½c.

Oats were steady on moderate demand by commission houses. Selling was mainly by cash interests. September opened a shade lower at 31c, sold off to 30⅞@31c and then advanced to 31@31⅛c. Local receipts were 221 cars.

Provisions were weak on a 5c decline in the price of live hogs. There was some covering by shorts, but the demand was very light. September pork was off 7½c at $16.87½. Lard was down 5c at $8.05. Ribs were 2½@5c lower at $9.02½.

Close—Wheat: September, 72c; December, 71⅜@73⅝c. Corn—September, 49⅜c; December, 44⅛c. Oats—September, 31c; December, 29½@29¾c. Pork — September, $16.90; January, $18.87½. Lard—September, $8.70@8.72½; October, $8.77½. Ribs—September, $9; October, $8.77½. Rye—Cash, 58c; September, 56@57½c. Barley—Cash, 38@62c; No. 3 September, 44¼c. Timothy—September, $4.20@4.37. Cash wheat —No. 2 red, 72½@73c; No. 3 red, 71½@72¾c; No. 2 hard, 71¾@72¾c; No. 3 hard, 70½@71¼c. Cash corn, No. 2, 50¼@50¾c; No. 3, 50¼@50⅝c. Oats—No. 2 new, 30 @30½c; No. 3 new, 29½@30c.

Minneapolis Wheat.

Minneapolis, Aug. 10.—Close: Wheat—September, 71½c; December, 72½c; May, 76⅝c; No. 1 hard, 75½c; No. 1 northern, 74½c; No. 2 northern, 72⅝c; No. 3 northern, 70¼@71¼c.

Liverpool Grain.

Liverpool, Aug. 10.—Wheat, spot, nominal; futures quiet; September, 6s 4d; December, 6s 5½d; March, nominal. Corn, spot, quiet, steady; American mixed new, 4s 7d; do old, 4s 8d; futures quiet; September, 4s 7d; December, 4s 7½d.

Duluth Car Inspection.

Wheat—No. 1 Northern, 4; No. 2 Northern, 5; No. 3 spring, 4; rejected, 1; no grade, 1; durum No. 1, 8; durum No. 2, 2; durum No. 3, 1; rejected and no grade, 2; total of durum, 12; mixed, 3; total of all wheat, 29; last year, 31.

Flax—No. 1 Northwestern, 16; No. 1, 26; no grade, 2; total of flax, 44; last year, 2.

Oats, 20; barley, 13; rye, 1.

Total of all cars, 107; cars on track today, 30.

Chicago Oats Corn and Pork.

	Oats. Sept.	Corn. Sept.	Pork. Sept.
Open	.....	.....	$16.87
High	31⅜	50	16.95
Low	30⅞-31	49	16.87
Close	31B	49¼B	16.90

American Wheat Markets.

	Duluth.	Minneapolis.	Chicago.	New York.
September—				
Open	72½	71⅝	72¼-½	79⅜
High	73½	72⅝	73⅝	79⅝
Low	72⅛	71	71⅞	79
Close	72⅝B	71⅝A	72⅜	79B
Close, 9th.	72⅞	71⅞	72⅞	79⅝
December—				
Open	73A	72⅜	75-⅛	82⅛
High	73⅝	73⅝-¾	75⅝	82¼-⅜
Low	72¾	72½	74⅝	81¾A
Close	73⅛B	72½-⅝	74⅝-¾	82⅛
Close, 9th.	73¼	73⅛	75-⅛	82⅛
St. Louis—			Close 10	Close 9
Sept.	.....	68¾-⅞	68⅜-½	68⅝-¾
Dec.	.....	71⅜-½	71⅝-¾	.....
Kansas City—				
Sept.	.....	65⅛-¼	65⅜-½	
Dec.	.....	67⅞	68⅛-¼	
Winnipeg—				
Oct.	.....	71⅞	72¼	
Dec.	.....	71	71½	

Minneapolis Flour.

Minneapolis, Aug. 10.—Flour market easy. Millers are holding prices but will reduce patents if market should weaken further. Buyers are not in sympathy with an advance and sales are somewhat curtailed. Shipments, 33,761 barrels. First patent, $4.10@4.20; second patents, $3.75@4.05; first clears, $3.25@3.45; second clears, $2.50@2.60.

New York Grain.

New York, Aug. 10.—Close—Wheat: September, 75c; December, 81¾c; May, 84¼c. Corn—September, 56½c; December, 53⅜c.

Corn and Wheat Bulletin.

For the twenty-four hours ending at 8 a. m., seventy-fifth meridian time, Friday, Aug. 10, 1906.

STATIONS.	Temperature. Maximum.	Temperature. Minimum.	Rainfall inches and hundredths
Bismark	Cloudy	84	62	0
Duluth	Clear	68	56	0
Huron	Pt. Cloudy	82	62	0
La Crosse	Cloudy	80	68	1.18
Moorhead	Clear	82	60	0
Pierre	Cloudy	86	62	T
St. Paul	Pt. Cloudy	80	64	.02
Winnipeg	Pt. Cloudy	86	60	0

Showers fell over portions of all districts.

H. W. RICHARDSON,
Local Forecaster.

New York Money.

New York, Aug. 10.—Money on call, firm, 2@4 per cent; ruling rate, 4½; closing bid, 3; offered, 3½; last loan, 3½. Time loans strong, sixty days, 4@4¼; ninety days, 4¾@5; six months, 5¼. Prime mercantile paper, 5½@6 per cent. Sterling exchange weak, $4.84.85 @4.84.90 for demand and at $4.82.05 for sixty days; posted rates, $4.83 and $4.86; commercial bills, $4.81¾. Bar silver, 65½c; Mexican dollars, 50½c. Government bonds, steady; railroad bonds, steady.

Chicago Live Stock.

Chicago, Aug. 10.—Cattle, receipts, 1,500; strong; beeves, $3.80@6.50; cows and heifers, $1.15@5.30; stockers and feeders, $2.50@4.25; Texans, $3@4.75; calves, $2.50@5.25. Hogs, receipts, 24,000; 10c lower; estimated for tomorrow, 12,000; mixed and butchers, $5.85@6.30; good heavy, $5.90@6.25; rough heavy, $5.55@5.75; light, $5.55@6.27½; pigs, $5.15@6.10; bulk of sales, $5.90@6.15. Sheep, receipts, 8,000; market steady; sheep, $3.25@5.40; lambs, $4.75@7.75.

St. Paul Live Stock

St. Paul, Aug. 10.—Cattle—Receipts 700. Market steady. Grain fed steers, $4@5.50; cows and heifers, $3.50@4.50; grass fed steers, $3.25@4.50; cows and heifers, $2.25@3.50; calves, $2@6.25. Hogs—Receipts 1,600. Market 15c lower. Range, $5.65@6; bulk, $5.65@5.85. Sheep—Receipts 400. Market active. Sheep, $3.25@5.50; lambs, $2.50 @7.50.

The Cotton Market.

New York, Aug. 10.—The cotton market opened steady at an advance of 1 point on September, but 3 to 4 points lower on the new crop months which was not as good as due on the cables. Prices rallied after the opening on covering and a little buying for a turn and during the middle of the morning were about unchanged to 1 point higher.

Cotton spot closed steady; mid ups 10.60; do gulf 10.85. Sales 25 bales. Futures steady: August, 9.34; September, 9.46; October, 9.61; November, 9.67; December, 9.72; January, 9.82; February, 9.79; March, 9.95; April, 9.98; May, 10.03.

Wire Us, When You Want Wheat or Flax Sold to Arrive

C. C. WYMAN & CO.

DULUTH. GRAIN COMMISSION. MINNEAPOLIS.

DULUTH COPPER STOCKS

Telephones, Duluth, 1408; Zenith, 971. HEADQUARTERS, 404-405 Palladio Building, Duluth, Minnesota.

FRED H. MERRITT

PAINE, WEBBER & CO

BANKERS AND BROKERS.

Members New York and Boston Stock Exchanges.

DULUTH OFFICE---
Room A. Torrey Bld.
316 W. Superior Street.

CONDITION OF CROPS

Larger Yield of Winter Wheat Than Trade Looked for.

Condition of Spring Wheat is Below Expected Percentage.

Washington, Aug. 10.—The crop reporting board of the bureau of statistics of the department of agriculture finds from the reports of the correspondents and agents of the bureau as follows:

The condition of corn on Aug. 1 was 88.1 as compared with 87.5 last month, 89.0 on Aug. 1, 1905, 87.3 at the corresponding date in 1904 and a ten year average of 84.9.

Preliminary returns indicate a winter wheat crop of about 405,434,000 bushels, or an average of 16.7 bushels per acre, as compared with 14.3 bushels per acre last year as finally estimated. This preliminary estimate of the yield of winter wheat and the estimated acreage on which it is based are subject to such revision and correction, when the final estimates of the bureau are made next December, as may be found proper through investigations now in progress.

The average condition of spring wheat on Aug. 1 was 86.9 as compared with 91.4 last month; 89.2 on Aug. 1, 1905, 87.5 at the corresponding date in 1904 and a ten-year average of 92.6.

The following table shows, for each of the five principal spring wheat states the condition on Aug. 1, 1906, with the ten-year August averages:

State	Aug., 1906	Ten year average
Minnesota	85	84
North Dakota	88	80
South Dakota	90	81
Iowa	92	84
Washington	75	90
United States	86.9	82.6

The average condition of the oat crop on Aug. 1 was 82.8 as compared with 84.0 last month.

In the grain markets the trade had looked only for a reported yield of from fifteen and a quarter to fifteen and a half bushels to the acre for winter wheat on Aug. 1 and so far as that crop was concerned, the government crop report was bearish.

As for spring wheat, the trade looked for little change from last month, and the decline made that feature of the report bullish.

The total yield of wheat, however, is estimated at 70,000,000 bushels more than last year, and this is not regarded as very bearish, for it is not much more than was looked for.

THE COPPER STOCKS.

The following are the closing quotations of copper stocks at Boston today, reported by Paine, Webber & Co., Room A, Torrey building.

Stocks—	Bid.	Asked.
Atlantic	11¾	12
Arcadian	2½	2¾
Adventure	5¼	6
Allouez	34¼	35¼
Ash Bed	1	.....
Arnold	90c	1.00
Ahmeek	75c	80c
Arizona Commercial	30⅝	32
Bingham	31	32
Black Mountain	9¾	10¼
Butte Extension	2	3
Butte & London	.....	2
Boston Cons	25¼	25¾
Butte Coalition	33	.....
Copper Range	73¾	74½
Calumet & Arizona	108	109
Calumet & Hecla	620	625
Cumberland-Ely	7¼	7⅝
Copper Queen	2	.....
Centennial	.....	27¾
Daly West	16¾	17
East Butte	10	10⅝
Franklin	16½	17½
Granby	11¾	12
Greene Cons	24⅞	25¼
Globe Cons	.....	1¾
Hancock	.....	10
Helvetia	5	5¼
Isle Royale	18¼	19½
Keweenaw	9	9¾
Mass. Gas	53¼	53⅝
Mass.	¾	⅞
Mercur	50c	55c
Davis-Daly	10¼	11
Cananea Central	11	12
Mohawk	60	61
North Butte	90½	91
Nevada Cons	18	18½
Nevada Utah	3½	3¾
National	.....	3¾
Old Dominion	40	41
Osceola	105	106
Phoenix	65c	70c
Parrott	25½	26
Pneu. Ser	12⅞	13¼
Pneu. Ser. Pfd	27¾	28¼
Quincy	84	85
Raven	90c	92c
Rhode Island	4	4¼
Santa Fe	.....	1¾
Superior Copper	10	13
Shannon	6¾	6⅝
Superior & Pittsburg	17¾	17⅞
Tamarack	97½	100
Tecumseh	10¼	11
Trinity	8¾	9
United Copper	62¾	63¼
Union Land	2	3
Utah Consolidated	56½	57
Utah Copper	26½	27
U. S. Mining	55	.....
U. S. Mining pfd	46	46¼
Victoria	6¼	6½
Warren	.....	14
Winona	7¼	7½
Wolverine	150	151
Wolverine & Arizona	.....	2
Wyandot	.....	75c
Amalgamated	101⅞	.....
Anaconda	103	.....

Copper Gossip.

Boston to Paine, Webber & Co.: The crop report was indifferent being bearish on winter wheat and bullish on spring wheat. The market failed to show any interest in the report. The coppers were neglected and showed absolutely no change. Southern Pacific, Union Pacific, and St. Paul occupied most of the attention in New York and are talked of for higher prices but think they have been bulled about enough.

• • •

Paine, Webber & Co.: It is reported that the Keweenaw Central has struck it rich. Vein rock being blasted and it is believed the values will prove phenominal. This report is on reliable authority.

TEARING DOWN CAPITOL.

Madison, Wis., Aug. 10.—The work of tearing down the old capitol preparatory to rebuilding was begun today.

MAGNATE'S SON GETS OFF.

Washington, Aug. 10.—George B. Rafferty, son of Gilbert T. Rafferty, the Pittsburg coke magnate, who was arrested here on the charge of passing worthless checks, was not compelled to stand trial in the police court today. His father has agreed to make good the amount of false checks aggregating about $15. District Attorney Baker had the charges nolled prossed and young Rafferty was released.

HARDENING OF STOCKS

Followed the Publication of the Government Crop Report.

Steel Stocks Well Bought and the Close Was Strong.

New York, Aug. 10.—Only small orders for stocks were in the market for execution at the opening today and the effect on prices was moderate. Union Pacific and St. Paul were strong at advances of about a point and the majority of prominent stocks were slightly higher. Illinois Central sold off 1⅝ and Colorado Southern first preferred fell ¾.

Stocks showed a more definite tendency after business had got well under way. Quite a number of buying orders appeared and the improvement in the Hill stocks and the Pennsylvania group gave the market a uniformly firmer tone for a while. Gradual realizing and moderate short selling depressed the market later. St. Paul, Union Pacific, Reading and Amalgamated Copper fell back a point or more from their best prices and the list otherwise touched the lowest. Nashville, Chattanooga & St. Louis broke 3, Anaconda 2¾ and Sugar and International Paper 1. In the way of advances there were 2 points in Northwestern and Northern Pacific, 1¾ in Great Northern preferred; 1⅛ in Denver & Rio Grande, 1¼ in Consolidated Gas and 1⅛ in Norfolk & Western.

The selling movement was not pursued, but the market became intensely dull and prices made but slight recovery. Bonds were steady at noon. So little interest was manifested in the market that the professionals were not opposed in moving prices as they saw fit. They reversed their attitude of the morning and bid up prices to a parity with yesterday's closing or above. Southern Pacific got a point over, Union Pacific 1⅝ and Consolidated Gas 3¼.

Most of the advances that had been laboriously built up in the afternoon were wiped out on a light selling movement that drove St. Paul, Reading, Amalgamated Copper and other important stocks below yesterday's close. The selling ceased as abruptly as it began and there were trifling recoveries. Delaware & Hudson and Wheeling & Lake Erie dropped 2 points and Interborough Metropolitan 1½.

Prices stiffened again when the call money market was kept free from flurry. Southern Pacific rose to 78, Northwestern gained 3, New York Central 1⅛ and Wabash preferred and Locomotive 1. The general list was but slightly affected. The closing was steady and very dull.

Quotations furnished by Wisconsin Grain & Stock company, St. Louis Hotel building:

	High	Low	Close
Atchison	93⅛	92¾	92¾
do preferred	98	97¼	97¾
Brooklyn Rapid Transit	121	120⅜	120⅝
Baltimore & Ohio	107⅜	107⅜	107½
Canadian Pacific	167	167	167
Chesapeake & Ohio	60⅞	60½	60½
Chicago Great Western	18⅜	18¼	18⅜
Anaconda	254⅜	252½	254½
Northern Pacific	206⅛	205	206¼
Great Northern	267⅜	266½	266½
Duluth, S. S. & Atlantic	.....	.....	18
Erie	43¾	42⅝	43
Illinois Central	175⅜	175⅛	175¾
Louisville & Nashville	144¼	143⅜	143¾
Mexican Central	21⅜	21	21⅜
Missouri Pacific	94½	93¾	94½
New York Central	140¼	139½	140⅛
Ontario & Western	47⅝	47⅜	47⅝
Pennsylvania	136⅜	135¾	135⅞
Reading	131¾	130⅞	131½
Rock Island	.....	.....	25⅞
Southern Railway	37	36⅝	36⅞
Southern Pacific	78	77½	78
St. Paul	186¼	185¼	186
Union Pacific	157	156⅜	156⅞
Wabash preferred	46¾	46	46½
Wisconsin Central	25⅞	25½	25⅝
American Car & Foundry	49⅜	49⅛	49⅛
Amalgamated Copper	102	101	101⅝
American Locomotive	36¾	35⅝	36¼
Sugar	135⅞	135	135⅝
American Smelting	152⅜	151⅜	152
Colorado Fuel & Iron	53⅛	52½	53
Tennessee Coal & Iron	154½	.....	154
Central Leather	.....	.....	38
United States Rubber	.....	.....	44⅝
United States Steel	40⅝	40	40⅛
do pfd	106	105	105
Western Union	91½	91¼	91¼

Stock Gossip.

Logan & Bryan, to Paine, Webber & Co.: There was no doubt but what the government report was the bullish feature. There is nothing in sight to hurt stocks aside from money. We would buy stocks on the reactions.

• • •

Dick Brothers to Paine, Webber & Co.: After the first half hour the market became inactive until the making public of the good crop report when gradual improvement was in evidence. After the crop report prices slid off fractionally again, but became very dull and in the last hour prices hardened. Southern Pacific was the leading stock in which heavy fluctuations were seen. The Steel stocks were well bought and very bullish talk is heard on these issues. The close was strong and quiet.

• • •

Gay & Sturgis: Union Pacific common should sell ex-dividend on Aug. 20, as that was the date the books closed for the dividend last year. Inability to secure a quorum has been the cause of the delay thus far in announcing the dividend. We feel sure from what we hear from the very best sources that nothing better than the regular semi-annual dividend of 3 per cent is to be expected, although support has been persistent for the last two or three weeks and the stock would be placed on a 7 per cent basis. It is expected definite action will be taken not later than Thursday next.

HAPPENINGS IN THE DAKOTAS

Mayor Denny of Williston Convicted of Receiving Stolen Horses.

NORTH DAKOTA.

Williston—W. H. Denny, mayor of Williston, and a prominent banker, has been found guilty on a charge of receiving stolen property. The case is a famous one and has been before the public for about a year. It was charged by the authorities of Valley county Mont., that Denny was the head of a band of horse and cattle "rustlers" and that he disposed of the booty surreptitously acquired by the gang. An attempt was made on two occasions to extradite Denny and take him to Montana for trial, but failed. Finally, he was brought to trial here on a charge of having received and disposed of six horses stolen in Montana. The case has been on trial all week and went to the jury at 7 o'clock last night. Two ballots were taken, the second resulting in a verdict of guilty. Sentence has not yet been imposed. Denny is out on $2,500 bail and it is said an appeal will be taken.

Fargo—Samuel Davis, who is alleged to have robbed the Cavalier postoffice, is on trial in the United States court here. He was traced by Inspector Fry for a month and finally arrested in Minot. About $400 were stolen with a lot of Columbian half-dollars, and through the latter Davis was traced.

George La Trace was convicted by the jury of selling liquor to Indians and was sentenced to pay a fine of $100 and to sixty days in jail. The rest of the criminal calendar has gone over the term, except those who wish to plead guilty.

The state board of optometry is after two fake opticians, who have been working in this vicinity. They are reported to have sold several persons cheap glasses, with composition frames for $20 a pair. The men represented themselves as licensed opticians.

The Great Northern made some fast time with the Oriental Limited between Fargo and Grand Forks. The distance is seventy-eight miles and was made, with one stop at Hillsboro, in seventy-five minutes. The train was composed of eight coaches.

GOOD ORE AT THE KEWEENAW

Report Causes Activity in Stock—Others Are Unchanged.

Reports of the finding of some good-looking ore in the Medora shaft at the Keweenaw company's mine caused a bulge in that stock today, and it was the center of interest in the copper stock market, from a local point of view.

They are not far enough into the ore to express an intelligent opinion regarding it, but it had the effect of causing some little activity in Keweenaw stock, which has rather been dormant for some time. It sold at $9 and advanced to $10, closing at $9.75 bid.

The general tone of the market was about the same as at the close yesterday. North Butte opened at $90.50, sold as low as $90 and as high as $90.75. The closing price was $90.50 bid and $91 asked. Amalgamated opened at $102, advanced to $102.12½ and declined to $101. The closing price was $101.87½ bid.

Anaconda opened at $254, sold as high as $255, as low as $252.50 and closed at $255 bid. Butte Coalition opened at $31, advanced to $31.75 and closed at $31 bid. Calumet & Arizona opened at $109.50, declined to $109 and rallied to $110. The closing price was $108 bid and $109 asked.

Superior & Pittsburg sold at $17.50 and $17.25, closing at $17.25 bid; Cananea Central at $11.75 and $11.50, closing at $11.50 bid and $11.50 asked. Tenn-Arizona at $20 and closed at $20 bid and $21 asked and Copper Queen of Idaho at $2.37½ asked. Hancock Consolidated was inactive and closed at $8 bid and $9 asked, Cliff at $4 bid and Ophir Tunnel 20 cents bid and 23 cents asked. Black Mountain sold at $9.75 and closed at $9.25 bid and $10 asked.

New York Excursion

From Chicago over the Pennsylvania Short Lines, account reception to Hon. William J. Bryan. Rate one fare plus two dollars for the round trip. Tickets sold Aug. 28th and 29th, good to return until Sept. 4th. For full information address, G. L. Thompson, T. P. Agt., St. Paul, Minn.

RESIGNS THE OFFICE.

Akron, Ohio, Aug. 10.—County Treasurer F. E. Smith, who was found nearly $282,000 short in his accounts by examiners appointed by the probate court recently, resigned the office of treasurer of the county today. He remains treasurer of the city and school funds.

$2 AN ACRE

We have some good land in St. Louis county for that price. Also some nice Bayfield county, Wis. land for $10 down and $4 a month. Other good things.

NORTHERN MINNESOTA & WISCONSIN LAND CO.,
1069-10 Torrey Bldg.

LITTLE & NOLTE UNDER AM. EX. BANK. ESTABLISHED 1866.

LOANS AND BONDS

ESMOND HOTEL

Cor. Twentieth Ave. W. and Michigan St. Strictly new, modern and up-to-date. Reasonable rates. First-class bar in connection.

HOTEL LENOX

Most thoroughly equipped in the Northwest. Sanitation perfect. European, $1.00 and up. American, $2.00 and up.

HOTEL WEST EUROPEAN, 202 West Superior St.

New management and newly furnished throughout, steam heat, electric light, reasonable rates by day or week. New phone

FINANCIAL. FINANCIAL. FINANCIAL.

GAY & STURGIS,

50 Congress St., Boston.

BANKERS AND BROKERS.

Members Boston Stock Exchange.

Direct and Exclusive Private Wires to BOSTON, NEW YORK, CHICAGO and HOUGHTON, MICH

DULUTH BRANCH — 328 WEST SUPERIOR STREET.
Old 'Phone 1857. R. G. HUBBELL, Manager.

$350 A fine level lot on East Sixth street near Nineteenta avenue. Snap.

$900 7-room house, graded street; one block from street car; Duluth Heights; $100 cash and monthly payments.

$2400 5-room dwelling, stone foundation; gas, water, cement basement; good house, West end.

$3700 7-room house, all modern conveniences, good location; 100 feet from car line; excellent conditions. East end.

CHAS. P. CRAIG & CO.,
220 West Superior St.

$3800 Snap. House & lot in very heart of city.
$1200 Good seven room house—central.
$5000 West End flat building. Four five-room flats. Good investment.
$2200 Seven-room house. Water, sewer, electric light. West end.
$1000 Lot 50 by 140. Will buy a piece of acres ten times that will sell for five to three years. Terms. Better than life insurance.
$5750 Choicest double corner in East End. Look this up.

T. W. WAHL & CO.
201 Exchange Bldg.

STATE OF MINNESOTA. COUNTY OF ST. LOUIS—SS.
District Court, Eleventh Judicial District.
Adriatic Mining Company, Plaintiff,
vs.
Clymena Bell Sweet, Fred Sweet, Russell Tower, Clemena Tower, Mary E. Tower, Clifford Tower, Congregational Church in the Village of Haydenville, in Williamsburg, Hampshire County, Massachussets; Charles N. Clark, trustee for Perley D. Tower; Northampton Institution for Savings, Arthur C. Tower, Bessie Tower, George H. Tower, Clara A. Tower, Bertrand E. Tower, Doris C. Tower, Robert R. Tower, Harry W. Tower, Warren P. Tower, Eleanor L. Tower, Eva Sweet Estes, Roscoe E. Estes, Edith Sweet Fenton, Albert Fenton, also all other persons unknown claiming any right, title, estate, interest or lien in the real estate described in the complaint herein, Defendants.

The State of Minnesota to the above named Defendants:

You are hereby summoned and required to answer the complaint of the plaintiff in the above entitled action, which is filed in the office of the Clerk of the District Court of the Eleventh Judicial District in and for the County of St. Louis and State of Minnesota, and to serve a copy of your answer to the said complaint on the subscribers, at their office in the City of Duluth, in said County, within thirty (30) days after the service of this summons upon you, exclusive of the day of such service; and if you fail to answer the said complaint within the time aforesaid, the plaintiff will apply to the Court for the relief demanded in the complaint.

Dated July 10, 1906.

DAVIS & HOLLISTER,
Attorneys for Plaintiff,
402-406 First National Bank Bldg.,
Duluth, Minn.

STATE OF MINNESOTA. COUNTY OF ST. LOUIS—SS.
District Court, Eleventh Judicial District.
Adriatic Mining Company, Plaintiff,
vs.
Clymena Bell Sweet, Fred Sweet, Russell Tower, Clemena Tower, Mary E. Tower, Clifford Tower, Congregational Church in the Village of Haydenville, in Williamsburg, Hampshire County, Massachussets; Charles N. Clark, trustee for Perley D. Tower; Northampton Institution for Savings, Arthur C. Tower, Bessie Tower, George H. Tower, Clara A. Tower, Bertrand E. Tower, Doris C. Tower, Robert R. Tower, Harry W. Tower, Warren P. Tower, Eleanor L. Tower, Eva Sweet Estes, Roscoe E. Estes, Edith Sweet Fenton, Albert Fenton, also all other persons unknown claiming any right, title, estate, interest or lien in the real estate described in the complaint herein, Defendants.

NOTICE IS HEREBY GIVEN, That an action has been commenced in this Court by the above named Plaintiff against the above named Defendants, the object of which is to obtain a judgment that plaintiff is the owner of the hereinafter described lands in fee, clear of all incumbrances and adverse claims, and that defendants, and each of them, have no estate in said lands or interest therein, and have no lien thereon.

The premises affected by said action are situated in the county of St. Louis and State of Minnesota, and are known and described as follows:

The West half of the Northeast quarter (W½ of NE¼) of Section Thirty (30), in Township Fifty-nine (59) North, Range Fourteen (14) West of the Fourth Principal Meridian.

Dated July 10, 1906.

DAVIS & HOLLISTER,
Duluth, Minnesota,
Plaintiff's Attorneys.

ORDER TO EXAMINE ACCOUNTS, ETC.—
State of Minnesota, County of St. Louis —ss.
In Probate Court, Special Term, July 27th, 1906.
In the Matter of the Estate of William B. Comstock, Deceased.

On reading and filing the petition of William A. Comstock, Administrator of the estate of William B. Comstock, deceased, representing, among other things, that he has fully administered said estate, and praying that a time and place be fixed for examining, settling and allowing the final account of his administration, and for the assignment of the residue of said estate to the parties entitled thereto by law.

IT IS ORDERED, That said account be examined, and petition heard by this Court, on Monday, the 20th day of August, A. D. 1906, at ten o'clock A. M., at the Probate Office in the Court House in the City of Duluth in said County.

AND IT IS FURTHER ORDERED, That notice thereof be given to all persons interested, by publishing a copy of this order once in each week for three successive weeks prior to said day of hearing, in The Duluth Evening Herald, a daily newspaper printed and published at Duluth, in said County.

Dated at Duluth, Minn., the 27th day of July, A. D. 1906.

By the Court,
J. E. MIDDLECOFF,
Judge of Probate.

(Seal, Probate Court, St. Louis County, Minn.)
RICHARDSON & DAY,
Attorneys for Administrator.
Duluth Evening Herald—July 27, Aug. 3-10.

SHERIFF'S EXECUTION SALE—

Under and by virtue of an execution issued out of and under the seal of the District Court of the State of Minnesota in and for the Eleventh Judicial District and County of St. Louis, on the 2nd day of August, 1906, upon a judgment rendered in the Supreme Court of the State of Minnesota and docketed in said District Court in an action therein, wherein John F. Fredin, Charles W. Wilson, Nels Hall and Andrew Swordling were Plaintiffs and Respondents, and Benjamin B. Richards and Clark S. Poole, co-partners as Richards & Poole, were Defendants and Appellants, in favor of said Defendants and Appellants and against

DULUTH UNIVERSAL MILLING CO. USE DULUTH UNIVERSAL FLOUR DULUTH. MINN.

Duluth Universal Flour

Is unexcelled. A better flour is not made by any mill in the Northwest—*bar none.*

Duluth Universal

Is the flour the best cooks use. It is always all right. It is a home product. It will please you. Once tried always used.

At All Grocers

Duluth Universal Milling Co.

Market Basket

SUCCESS COFFEE
Our Success brand Java and Mocha excels all other brands—3-lb cans 85c.

RATHBUN'S
29 East Superior St.
SIMON CLARK, Manager.

10-lb Baskets CONCORD GRAPES **35c**

3 cans Corn, Peas and Tomatoes 25c
Home Grown Cucumbers, 6 for 10c
Lufkins' Evergreen Corn, every ear selected, per dozen 15c
Large Fancy Bananas, per dozen 15c

Duluth Grown Peas ,per peck 25c
Extra Fine Blueberries, 2 boxes 25c
Fancy Illinois Tomatoes, per basket 20c
New Sweet Potatoes, 5 lbs.....25c
Large heads Cabbage, each 5c
Best Quality Creamery Butter, per lb.....22c

New Laid Eggs, direct express shipments, doz 22c
Imported Sardines, 2 cans 25c
Gem Melons, per basket 75c
Colorado Melons, per basket $1.10
Raspberries, Blueberries, Currants, and full line of vegetables.

THE OPPEL GROCERY CO.
Established in 1870.
H. H. OPPEL, Manager.
117 E. Superior Street, Opp. City Hall.
BOTH PHONES 48.
THE OLDEST GROCERY HOUSE IN THE CITY.

New Potatoes, per bus.....65c
New Rutabagas, per pk.....20c
New Beets, per pk.....25c
New Carrots, per pk.....25c
Fancy Eating Apples, per pk..25c
Fancy Duchess Apples, per pk.25c
Fancy Minnesota Cabbage, each 5c
Fancy Minnesota Celery, 3 for 10c
Green Sweet Corn, per doz ..15c
Green Peas, 3 quarts.....10c
Green and Wax Beans, qt.....5c
Large Cucumbers, 3 for 5c
Santa Claus Soap, 8 bars 25c
Calumet Soap, 10 bars 25c
Fresh Country Eggs, per doz..18c
Domestic Sardines in oil, 6 cans 25c
Snyder's Baked Beans in Tomato Sauce, 1- lb can..... 5c
2-lb can 10c
3-lb can 15c
Gold Dust Washing Powder per package 9c
Gilt Edge Creamery Butter, in bulk, per lb 23c

Good Sweet Corn, 4 cans.....25c
Pint Mason Jars, per doz.....39c
Quart Mason Jars per doz....48c
Macaroni, Vermicella, Egg Noodles, 3 for 25c
Coffee has advanced 2c a pound. Good time to lay in a supply at old prices.
3-lb Paul Revere Java and Mocha Coffee $1.00
3-lbs Vienna Java and Mocha Coffee $1.00
3-lb can 3 to 1 Java and Mocha Coffee 85c
1-lb pkg. Sabo Blend Coffee....20c
7-lbs Combination Coffee ...$1.00
50c pkg. S. L. Matches.....39c
25c pkg. Birds Eye Matches....19c
Our 40c Jap Tea.....25c
Fancy Green Egg Plums, bas..25c
Fancy Ripe Tomatoes, bas....25c
3 large boxes Tooth Picks...10c
Get our prices on Sugar and Flour. A full and complete line of Fruits and Vegetables.

GASSER'S
209-211 West Superior St.

Our Sugar prices have not changed for the present, but you may look for an advance next week.

25-lb Sack Granulated Sugar $1.35
100-lb Sack Granulated Sugar $5.40
22-lb Granulated Sugar $1.00
(With Cash Order of $5.00 or over.)

MEAT DEPARTMENT.

PRIME STEER RUMP, CORN BEEF, lb..12½c
PRIME STEER BRISKET CORN BEEF, per lb .....6c and 8c
PRIME STEER POT ROASTS BEEF, lb..12½c
PRIME STEER ROUND STEAK, per lb.....15c
PRIME STEER RIB BOILING, per lb..... 5c
MILK FED VEAL LEGS, per lb.....15c
MILK FED VEAL SHOULDERS, per lb....12½c
VEAL STEWS, per lb.....10c
FRESH KILLED POULTRY.
Try some of our Lunch Tongue—it is fine, lb..30c

MORK BROS.,
BUTCHERS and GROCERS.
ZENITH PHONE 189. DULUTH PHONE 677-M.
PROMPT DELIVERY. 529-531 WEST FIRST STREET.

Order Your Meats for Your Sunday Dinner From Us

We carry the largest line of Fresh Meats in the city, in fact you will find our market the most complete one here. Our prices are the LOWEST in the city, considering the quality of meats we sell. Our motto is: **"The Best on the market at the Lowest Prices possible."**

READ THESE PRICES:

Beef, boiling, per lb.....5c to 8c
Beef Rib Roast, lb..12½c and 15c
Round Steak, per lb 15c
Sirloin Steak, per lb.....16c
Porterhouse Steak, per lb.....18c
Beef Pot Roast, lb.....10c
Pork Loins, whole, per lb.....13c
Pork Chops, per lb 15c
Pork Sausage, per lb 10c
Hamburger Steak, per lb 10c
Legs of Mutton, per lb 15c
Mutton Chops, per lb 12½c to 18c
Veal Roast, per lb...12½c and 15c
Veal Cutlets, per lb 15c

OUR OWN KILLED POULTRY AT RIGHT PRICES.

Our Grocery Store

One trial order from our grocery will make you one of our steady customers. Give us a trial. We aim to please.

Henry Folz
Groceries and Meats
114-116 West Superior Street
Both Phones 234

Elberta Peaches, Cal. Plums, Blueberries, Pears, Oranges, Grapes, Rockyford Melons, large Watermelons Apples.

Green Corn, Sweet Potatoes, Onions, Radishes, String Beans, Wax Beans, Cauliflower.

Sanita's

Toasted Corn Flakes, delicious and wholesome, 2 pkgs. for 25c

Dr. Price's Wheat Flake Celery Food, no cooking, ready to eat, per package 10c

Sole agent for Edmann's Cal. Olive Oil, guaranteed absolutely pure.

Summer Drinks

Of evry kind. Chippewa Spring Water and Ginger Ale.

Meat Department

We offer in the meat department fresh killed chickens, for per lb. 20c.

"The Right Price Boys."

O'Leary & Campbell
15 EAST SUPERIOR ST.

Big shipment of Green Corn from Lake Minnetonka, 15c per doz.

Fruit Sale Tomorrow.

Big shipment of the best the market affords—Everything and anything you want.

400 baskets Fancy Elberta Peaches—per basket 30c
25 crates White Cal. Plums, per basket.. .....25c
20 crates large Red Cal. Plums, per basket. 25c
25 bushel-boxes fancy Pears, per box. $1.75
Fancy Cooking Apples, peck 30c
200 extra large Georgia Watermelons, each. 30c
Duluth grown Peas, 4 qts for 15c
Dul. grown Wax Beans, 4 qts 15c
Large green Cucumbers, 3 for 5c
Fancy Wis. Crook-Neck Squash, each..... ....7c
Large heads Cabbage, each...5c
Dul. grown Potatoes, bu.....60c
Rutabagas, peck.. .....20c
Fancy Print Butter, per lb...25c
Wis. Cheese, per lb.....10c
Wis. White Clover Honey, per comb.....18c
Corn, Peas, Tomatoes, 3 cans.25c
Sour Pickles, per gal.....20c
10 bars Soap 25c
30c bottle Chili Sauce.....20c
10c pkg. Salaratus.....5c
20c pkg. Matches.....10c
10c Sack Salt.....5c
10c pkg Starch.....5c
1-lb can Pure Baking Powder.25c
Tiny French Peas, 4 cans.....25c
25c cans Peaches for.....15c
10c cans Preserved Pineapple, 5c
25c cans Pres. Raspberries for 15c
1-lb cans Spices, each.....20c
Olives, per quart.....25c
Dill Pickles, per gal.....20c
Prepared Mustard, per quart 10c

199 USE OUR PHONE **199**

New Phone 1593 Old Phone 980

NEW MARKET
619 West Superior St.

Our Price List For Meats

Pork Chops..... .....15c
Butts 12½c
Sirloin Steak.....16c
Porterhouse Steak.....18c
Round Steak.....15c
Pot Roast, any cut.....10c
Boil Beef 5cand 8c
Veal Roast or Chops..12½c, 15c

We have a full line of everything in the market. Our prices are the lowest, quality considered.

Spring Chickens, 18c

WHEN YOU GIVE IT A TEST, YOU'LL KNOW IT'S THE BEST.

WHITE LOAF BAKING POWDER
PURE AND WHOLESOME.

Enjoy Your Meals

Positively the best Home Cooking in the city. Choice fresh made Candies made daily.

When you are down town step in and see us.

BON-TON
25 W. Sup. St.
Both Phones.
TRY OUR DAINTY LUNCHES

J. J. WALL'S
FAMILY LIQUOR STORE
310 West Superior St.
Wholesale and Retail

Our whiskies are full matured in U. S. bonded warehouses before bottling and are guaranteed to be free from adulteration and to conform with the federal pure food laws.

Straight Whisky $3 to $5 per gal. Port and Sherry Wine $2 to $4 a gal
Prompt delivery to any part of city.

PUREST—BEST—

Primus Butter!

Absolutely Pure, Safe and Wholesome. Made from best of Sweet Cream daily by the

Bridgeman & Russell Co.,

Both 'Phones 352. 16 W. FIRST ST. 13 E. SUP. ST.

COX BROS. MARKET,
Where you always depend on getting the best.

Hot Weather Specialties.

During this warm weather the most tempting, dainty and the most easily prepared dish is Broiled Spring Chicken. They are now at their best. We have been fortunate in getting a specially nice lot for Saturday. The best is the cheapest. Our price 20c per lb.
Leg of Milk Lamb per lb.....20c
Best cut Rib Roast per lb.....15c
Best cut Sirloin Steak per lb...18c
Leg of Veal, milk fed, per lb.12½c

Our sale of Boiled Hams, Dried Beef, Bacon Cooked Corned Beef, etc., has increased very much since we began using the American slicer. Ask to see it work.

COX BROS.
101 East Superior St.

—THE—
Central Grocery,
22 E. Second St., Opposite High School.
OLD 'PHONE.

We have just moved into our new location and everything in our store is nice, fresh and clean. No old shop-worn goods. Give us your order, we will please you.

Large Bananas, per doz.....15c
Lenox Soap, slightly damaged per bar 2c
Ginger Snaps, per lb.....6c
Toy Oats, 2-lb pkg..... 8c

Drink Elephant Coffee.

Hunt's Perfect Baking Powder 1-lb can 20c
Navy Beans, per pk.....5oc
Cucumbers, 3 for 5c
Celery, largest stalks, 3 for ..10c
Tomatoes, per basket 18c
Try our uncolored Japan Tea..50c
Calumet Soap, per box.....$2.00
Breakfast Bacon, per lb 16c
Ammonia, per bottle 7c
Flour, 49-lb sack $1.15

Baked Beans to Order!
Home-made Bread a Specialty.
Orders must be received not later than 5 o'clock Friday evenings. Goods delivered to all parts of the city.
MICKERSON'S Home Bakery,
New 'phone, 341. 504 E. Fourth St.

FREE!

With every purchase. at our Soda Fountain, a chance to win one-fourth ream of Hurd's finest Stationery, monogrammed.

Our Ice Cream is like velvet.

Try a brick for Sunday dinner.
Strawberry Ice,
Chocolate Ice Cream,
Our clerks are always courteous and attentive,
We serve only the best and purest material.

We have the best Prescription Department in the City. We only use high grade material.

KUGLER,
YOUR DRUGGIST,
108 W. Superior St.

MARINE.

FIERCE FIRE ON STEAMER

John H. Pauly Burns to Water's Edge at Marine City.

Three Men Are Burned But None Fatally—Loss Not Large.

Marine City, Aug. 10.—(Special to The Herald.)—The steamer John H. Pauly, valued at $10,000, caught fire here early today and is a total loss. The steamer drifted down the St. Clair river for two miles a mass of flames. When the burning hulk finally went ashore two miles south of Marine City, it had been destroyed to the water's edge.

The Pauly was at the Sickens stave dock here when fire broke out at 3 o'clock. The crew, some of whom were asleep, had quick work to escape from the boat before it drifted out into the current. Jacob Rose, of New Baltimore, was severely but not fatally burned in making his escape. Joseph Minnie and John Spencer, members of the crew, were also burned. The Pauly was valued at $10,000 and was insured for $4,000. The burned boat was owned by C. W. Kotcher of Detroit. It was 192 tons burden.

CHANGES IN BOOTH BOATS.

First Part of September Will See Some Important Shifts.

The Booth line of boats will in a very few days be completely changed about. The Bon Ami started on its last trip to the Sault from Duluth on Aug. 4, and after completing the trip will be engaged in the trade between the Sault and Grand Marais for the rest of the season.

The steamer Easton will make her last trip to Mackinac via Isle Royale on Aug. 30 and on Sept. 6 will go on the Duluth-Houghton run only. The last trip the Soo City will make between Duluth and Isle Royale will be on Sept. 2 and the last of the Bradshaw to Port Arthur will be on Sept. 6 and of the America on Sept. 7. On Sept. 8 the Soo City will take up the Duluth-Isle Royale-Port Arthur run

The Booth people were asked about this a few days ago and denied that the change would take place, but the company is sending out circular letters today announcing it.

On Lake Superior Route.

Detroit, Aug. 10.—The steamer Cuba has been sold by O. G. Donaldson of Buffalo to the Northern Navigation company, and will run as a passenger and freight boat between Sarnia and Port Arthur and Ft. William. It will go on its new route Sept. 1, and be renamed the Ionic. The Cuba is an iron vessel, built in 1872.

Huge Hawgood Steamer.

Cleveland, Aug. 10.—William A. and Arthur H. Hawgood yesterday closed a contract with the American Shipbuilding company for a 10,000-ton steamer to come out next April. The new ship will cost $410,000, and will be built at South Chicago. It will be 552 feet over all, 542 feet keel, fifty-six feet beam and thirty-one feet deep. The steamer will have triple expansion engines and Scotch boilers. This order makes twenty freighters that the American Shipbuilding company has under contract for delivery this fall and next spring.

Seaman Lost Overboard.

Ashland, Aug. 10.—Seaman Ben Larson was lost overboard in Lake Superior off Michigan Island from the schooner Abyssinia. His parents live in Milwaukee and his wife at Allan Junction.

Names New Manager.

Toledo, Aug. 10.—J. J. Murray is the new manager of the Great Lakes Dredge company in charge of its work on Lakes Erie, Ontario and St. Clair. He was appointed today and will remove to Cleveland.

Passed Detroit.

Detroit, Aug. 10.—(Special to The Herald.)—Up: Mary Elphicke, Reis, 9:30 Thursday night; Schuyek, Superior City, 11; Shenandoah, Schlesinger, Peter White, Kerr, 11; Curry, Spokane, 1 Friday morning; Fairburn, Thomas, 1:40; Reed, 3:30; Cranage, 4:20; Eber Ward, 5; Frontenac, H. B. Brown, 5:40; Tuttle and barge, Rend, 7; Ogemaw and consorts, 8:20; Mariska, Northern Queen, 8:50; Ames, 9; Averill, Alaska, 9:20; Murphy, 9:50; Ed Smith and consort, 9:50; Concord and barges, Yuma, 10:15. Down: Michigan, Selwyn Eddy, 9:20 Thursday night; Umbria, 9:40; Fitzgerald, 10; City of Rome, 11; Curry, 11:20; Lake Shore, 12; Penobscot, 1 Friday morning; Prince, 2:30; Neilson, 3:30; Pope, 6:40; Beatty, 7; Dalton, 8; Buffalo, 9; Mullen, Aztec and consort, 9:40; Three Brothers, Rhoda Emily, Hattie, Sanilac and consort, 10; Black, Bell, Stearns, 10:20; Brazil, 10:30.

Up yesterday: Gogebic, Biwabik, Sicken, 12; Cherokee, 12:30 p. m.; Corey, Sill, 1; Matoa, Carrington, 1:30; Stackhouse, 4:40; Flint, barges, 6:20; Clarke, Norton, Vort, Manda, Uganda, 6; Marion, 6:20; Utica, Colonial, D. M. Whitney, Osborne, 5:40; Ellwood, 9. Down: Peshtigo, 11:15; Palmer, 12; Jones, 1:20 p. m.; Winnebago, Northern Wave, 2; Wilson, 3; Mars, 3:40; Angelina, 5; Fayette Brown, 7:20; Lambert, 7:40.

Large Wrecking Tug.

Cleveland, Aug. 10.—The new wrecking tug which the American Shipbuilding company will build for the Great Lakes Towing company will be 196 feet over all, forty-three feet beam and twenty-one feet deep. It will have two Scotch boilers, fifteen feet in diameter and twelve feet long, but the size of the engines has not been decided upon. The new boat will be forty-five feet longer and fifteen feet wider than the Favorite, which the largest boat of its class on the lakes. It will not come out until next spring.

The Sault Passages.

Sault Ste. Marie, Aug. 10.—(Special to The Herald.)—Up: Pentland, 10 Thursday night; Sonoma, 11; Shaughnessy, 12:40 Friday morning; Livingstone, 1:30; Harper, 2:40; Hurlbut, Smith, 5:30; Sahara, 6; Gayper, 2:40; Poe, 3:30; Ball Bros., Reynolds, Ley, 8:40; Sherwin, Manola, 9. Down: Robert Wallace, L. C. Hanna, 9:30 Thursday night; John Owen, Saxona, 10:30; Iron Queen, Andaste, 2; Rees, 3; Socapa, Leonard, Duluth, midnight; Street, Losen, Godfrey, 1 Friday morning; Iron King, Iron Queen, Andaste, 2; Rees, 3; Socapa, 4:20; Fletcher, 6; North Wind, Schuylkill, 8:40; Norwalk, 9; Langell Boys, Comstock, Abram Smith, 9:30; Wall, Marcia, 10:30; Bixby, 11.

Up yesterday: Maruba, 11:30; Zimmerman, 12; Castalia, 1:30; Gratwick, old, Pathfinder, Sagamore, Walter P., Strathcona, 5; Rogers, 5:30; Saronic, 6; Coralia, Nasmyth, 6:30; George Peavey, G. Stephenson, 7; Pontiac, 7:30; Gilchrist, Hoover & Mason, 8. Down: Falcon, 11:30; Garr, 12:30 p. m.; Hanna, 1:30; Wolf, Van Hise, Fritz, New York, Butler, 3; Bunsen, Sylvania, 5; Carter, Glen Ellah, 6; Perkins, 7:30; Yosemite, Empire City, 8:40.

Vessel Movements.

Buffalo—Arrived: Senator, Yale, Premier. Cleared—Coal: Volunteer, Waukegan; Thomas Davidson, Jupiter, Blatlo, Duluth; Viking, Superior. Light: Vinton, Soo; Rogers, Escanaba; Oades, Chicago; White, Superior.

Green Bay—Arrived: Magie Mashall. Cleared: Mecosta, Carnegie, Escanaba.

Chicago—Arrived: Plankinton, Cleared—Grain: Pueblo, Buffalo; Vermilion, Toledo; Sault, Collingwood; Veronica, North Tonawanda.

South Chicago — Arrived: Nyanza. Cleared—Grain: Kelton, Buffalo. Light: Roman, Superior.

Marquette—Cleared: Andaste, Cleveland.

Cleveland—Arrived: Republic, Coffinberry, Choctaw, Thompson, Allegheny. Cleared—Coal: Shrigley, Shawnee, Soo; Ogemaw, Fillmore, Brainerd, Algoma Mills.

Conneaut—Arrived: Bransford. Cleared—Coal: Lansing, Milwaukee.

Fairport—Cleared—Coal: German, Two Harbors.

Huron—Cleared—Coal: Osborne, Duluth. Light: Reed, Duluth; Cadillac, Marquette.

Sandusky—Cleared—Coal: Cranage, Duluth; Colonial, Milwaukee.

Ashtabula—Arrived: Collins, Williams, R. S. Warner. Cleared—Coal: Frontenac, Marquette; Wilkinson, Chicago; Norton, Superior. Light: Wisconsin, Duluth.

Two Harbors — Arrived: Mesaba. Cleared: Ericsson, Morgan, Marsalia, Nottingham, Watt, Krupp, 137, Goodycar, Lake Erie ports.

Port Colborne—Up: Algonquin, Cleveland. Down: Keefe.

Erie — Cleared: Admiral, Buffalo. Holmes, Superior.

Ashland—Arrived: Barlum. Cleared—Ore: Griffin, Chicago; Brower, Lake Erie. Light: Merida, Duluth.

Manitowoc—Departed: Charles Eddy, Escanaba.

Escanaba—Arrived: Westen Star, Oglebay, Charles Eddy. Departed: Walter Scranton, Bay City, aBroness, Venezuela, Curtis, Fussett, Mass, John Eddy, Pennington, Christopher, Pratt, Athens, Lake Erie ports; Wolvin, South Chicago.

Port of Duluth.

Arrivals: John Stanton, Harvard, Albright, F. C. Ball, Waldo, Chili, P. Minch, Major, Grammer, J. H. Hoyt, Earling, light for ore, lower lake ports; Lycoming, L. Madden, Angus Smith, Meyer, C. Wall, lumber, lower lake ports; Venus, Luzon, Sacramento, Montezuma, coal, Lake Erie ports; C. C. Barnes, Troy, merchandise, Buffalo; Tionesta, passengers and merchandise, Buffalo; R. L. Ireland, light for grain, Buffalo.

Departures: Eads, J. Wallace, Case, Stanton, Onoko, C. Hebard, Harvard, J. J. Albright, Sellwood, ore, lower lake ports; M. D. Carrington, Hutchinson, light for ore, Two Harbors; Arizona, Scotia, Robert Holland, Exile, Shores, lumber, lower lake ports; Turret Chief, Harlem, grain, Buffalo; Japan, passengers and merchandise, Buffalo.

Ocean Steamships.

Plymouth — Arrived: Amerika and Prinzess Alice, New York.

Queenstown—Arrived: Lucania, New York.

SMUGGLERS KILL THE OFFICERS

Washington, Aug. 10.—A telegram was received at the bureau of insular affairs today from the controller and general receiver of customs at Santo Domingo announcing that John Milbourn, a Porto Rican, was killed, and Charles P. Thurston, an American, wounded by smugglers in the vicinity of Las Matas at 6 p. m. on August 5, and that Thurston died of his wounds on August 8. Las Matas is about twelve miles from the Hatien frontier in Santo Domingo. Thurston had been employed as a deputy receiver of customs at Commendador on the Haytien frontier, and Milbourn was an inspector in the same territory. Commendador is the nearest customs house to the place where the conflict occurred, and was established to prevent smuggling over the Haytien border.

BODY FOUND IN CREEK.

Doylestown, Pa., Aug. 10.—Police are investigating the murder of an unknown well-dressed man whose body was found in Neshiminy creek at Langhorne, Pa.

30c MONDAY UP THE RIVER on the staunch steamer Newsboy—Round Trip 30c. HERALD EXCURSIONS TUESDAY DOWN THE LAKE on the palatial steamer America —Round Trip---------- 30c

One Cent a Word Each Insertion—No Advertisement Less Than 15 Cents.

REAL ESTATE, FIRE INSURANCE AND RENTAL AGENCIES.

John A. Stephenson, Wolvin building.
E. D. Field Co., 308 Exchange Bldg.
Chas. P. Craig & Co., 220 W. Sup. St.
L. A. Larsen & Co., 214 and 215 Providence. Phones 1920.
W. C. Sargent & Co., 106 Prov. Bldg.
C. H. Graves & Co., Torrey Building.
D. W. Scott, 10 Mesaba block.

SHOPPING BY TELEPHONE.

	Old 'Phone.	New 'Phone.
MEAT MARKETS—		
B. J. Toben	22	22
Mork Bros.	677-M	189
LAUNDRIES—		
Yale Laundry	479	479
Lutes' Laundry	447	447
DRUGGISTS—		
Boyce	163	163
FLORISTS—		
W. W. Seekins	1356	1625
BAKERIES—		
The Bon Ton	1729-L	1166
ELECTRICAL CONTRACTING—		
Mutual Electric Co.	496	496
RUBBER STAMP WORKS—		
Con. Stamp & Print Co.	102-K	755
PLUMBING AND HEATING—		
McGurrin Plumbing & Heating Co	815	983
McDougall & Pastoret Plumbing & Heating Co.	1754	592

FOR SALE—HORSES.

HORSES OF ALL KINDS FOR SALE by John McKay & Co., Third avenue west and Commerce street.

JUST RECEIVED — TWO CARLOADS of draft, driving and delivery horses, ponies and mules. L. Hammel Co.

MEDICAL.

LADIES — DR. LA FRANCO'S COMpound; safe, speedy regulator, 25 cents. Druggists or mail. Booklet free. Dr. La Franco, Philadelphia, Pa.

FIRE INSURANCE.

FIRE INSURANCE, LIABILITY, ACCIdent, plate glass. William C. Sargent & Co., 106 Providence building.

WRITTEN IN BEST COMPANIES. Cooley & Underhill, 207 Exchange building.

COD LIVER OIL.

1906 IMPORT COD LIVER OIL. Alfred Swedberg, 301½ West Superior St.

MUSICAL INSTRUMENTS.

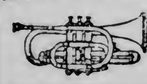

MUSIC and musical merchandise of every description. Edison phonographs, band and orchestra instruments, pianos and organs. INGVALD WESTGAARD, 7 and 9 First Avenue West.

FARM LANDS FOR SALE.

IMPROVED FARMS—I CAN SUIT ANY one who wants a farm. Have tracts of improved lands from ten acres to 1,400; best climate and markets, water and rail transportation; schools, churches, etc. Don't waste your time clearing up wild land when you can buy so cheap, on the eastern shore of Maryland, which is becoming the garden spot of the country. Apply to Thomas A. Pinto, 2004 West Superior street.

EIGHT MILES FROM DULUTH, THIRty acres under cultivation. T-86, Herald.

FOR SALE—40 ACRES, GOOD FARM land on Miller Trunk road; five miles from railroad; some improvement. Call 1402 East Second street.

ARCHITECT.

FRANK L. YOUNG & CO., 201 Pal. Bldg.

Ft. William,

Ontario, Canada,

Is going ahead rapidly, and may rival Winnipeg in the near future. I have some good investments in Real Estate and Mining Properties. Correspondence solicited.

John Morton,

Real Estate Mart,
Simpson Street. FORT WILLIAM.

PILES are serious, cause much pain and discomfort, and sometimes accumidisability. There may be itching and stinging, then again pain, soreness and bleeding. Tumors form, enlarge, protrude, and if neglected, ulcerate, becoming very serious and painful. To cure them quickly and painlessly use

INJECTION MALYDOR.

Instant relief. Cures in several days. At druggists, or sent with Syringe, for $1.00

Malydor Mfg. Co., Lancaster, O., U. S. A.

Every Woman

is interested and should know about the wonderful **MARVEL Whirling Spray**

The new Vaginal Syringe. *Injection and Suction.* Best—Safest—Most Convenient. It Cleanses Instantly.

Ask your druggist for it. If he cannot supply the MARVEL, accept no other, but send stamp for illustrated book—sealed. It gives full particulars and directions invaluable to ladies. MARVEL CO., 44 E. 23d St., NEW YORK.

FOR SALE BY MAX WIRTH, DRUGGIST.

Sometimes "the price of peace" is the same as the rate charged for Herald want advertising.

One Cent a Word Each Insertion—No Advertisement Less Than 15 Cents.

FOR RENT—ROOMS.

FOR RENT — NICELY FURNISHED rooms with board. 501 West Second street.

FURNISHED ROOM, 305 E. THIRD ST.

FOR RENT — 1907 EAST SUPERIOR street; ten rooms, modern, in fine condition. Stryker, Manley & Buck.

ROOMS FOR RENT. 218 W. SUP. ST.

FOR RENT—THREE UNFURNISHED housekeeping rooms with bath, light, gas and heat; no children. 621 East Fourth street.

FOR RENT—ROOM WITH PRIVATE family. Heat, gas and electric light; 'phone, bath; very select. 506 East Second street.

TWO FURNISHED ROOMS FOR LIGHT housekeeping or for two gentlemen. Apply 134 Mesaba avenue.

FOR RENT — LARGE FURNISHED room. All conveniences, for lady or gentleman. Room "C," "A" floor, Lowell Block.

FOR RENT—ROOMS. 1021 WEST MICHIgan street.

FOR RENT—FOUR LARGE LIGHT basement rooms. 222 East Second street.

BEAUTIFULLY FURNISHED FRONT parlor; modern, centrally located. Call 505 West Second street, or telephone R19-A, Zenith.

FURNISHED FRONT ROOM, MODERN conveniences, light housekeeping permitted. 419 East Fifth street.

FURNISHED STEAM HEATED ROOM with bath. Inquire 923½ East Second St.

FOR RENT — LARGGE FURNISHED front room, for one or two gentlemen, East end, eight blocks from business center; pleasant view. K. M., Herald.

FOR RENT—FLATS.

FOR RENT—FIVE ROOM MODERN flat; East end; partly furnished if desired. Old phone, 627-K.

NICE FIVE-ROOM FLAT, ALL CONveniences, within five minutes' walk of Lyceum building. Call 508 West Third street.

FOR RENT—HOUSES.

MODERN PARTIALLY FURNISHED furnished cottage on Park Point. Inquire Mrs. Bywater, Thirty-first street.

8-ROOM MODERN BRICK HOUSE, 111 Second avenue east. Inquire at 127 East First street.

FOR RENT—FURNISHED COTTAGE at Pike Lake. Inquire Wm. Horkan, 430 Manhatton.

FOR RENT—VERY CENTRAL, MODern 11-room house; best location in city; good for roomers. T. 85, Herald.

FOR SALE—HOUSES.

NOTICE TO YOU WHO PAY RENT—Call on us; we will show you how to own your own home by paying for it with the money you are paying for rent. Let us show you the homes we have sold on this plan. S. S. Williamson, 515 Torrey building. New 'phone, 1136; old, 1309.

FOR SALE—7-ROOM HOUSE, BARN, 50-foot lot. 3209 Vernon street.

HOUSE ON SEVENTH STREET, CLOquet. A. E. LeGrand, 609 West First street, Duluth.

FOR SALE—A 12-ROOM HOUSE, OR will exchange for a farm. For particulars address box 104, West Duluth, Minn.

I HAVE TWO NICE HOMES IN splendid location for sale cheap. J. A. Scott.

FOR SALE—A HOUSE AND TWO CORner lots on Main street and Sixty-fourth avenue west. Inquire 1, Sixty-fourth avenue west.

FOR SALE—LARGE FOUR-ROOM COTtage. 227 East Sixth street.

$1,700 BUYS THREE HOUSES AND corner lot; easy terms. 20 N. 5th Ave. W.

BOARD OFFERED.

THE BAY VIEW, 301 EAST THIRD street. 'Phone 1744-L.

BOARD AND ROOM. 117 E. THIRD ST.

BOARD AND NICELY FURNISHED rooms at 122 East First street.

BOARD AND ROOM. 218 WEST THIRD street.

PRIVATE HOSPITAL.

MRS. HANSON, GRADUATE MIDwife; female complaints. 413 Seventh avenue east. Old 'phone 139; Zenith 1225.

BUSINESS CHANCES.

CIGAR AND CONFECTIONERY BUSIness in the best town on the Mesaba Range, doing first-class business. Reason for selling must leave the city. Address Mrs. H. M. Mauseau, Hibbing, Minn.

IF YOU WANT TO TAKE ADVANTAGE of a splendid opening in the newspaper business write for particulars to F. J. Kenyon, City Hall, Superior, Wis.

WIRTH'S BEDBUG KILLER.

THE SUREST, SPEEDIEST EXTERminator on the market. 13 West Superior street.

DENTISTS.

DR. L. P. COLBORN, 409 SUPERIOR ST.

SCIENTIFIC PAINLESS DENTISTRY. Lee & Turley, 114-116 West Superior St.

I. R. BURNETT, top floor Burrows Bldg.

STOVE REPAIRING.

REPAIRS FOR OVER 10,000 DIFFERent stoves in stock. Duluth Stove Repair works. Wiggerts & Son. Both 'phones. 217 East Superior street.

SATIN SKIN SPECIALTIES.

Satin skin powder doesn't show, perfumes the skin. Flesh, white, pink, brunet.

DULUTH DYE WORKS.

FRENCH DRY CLEANING AND fancy dyeing. We sponge and press your clothes by the month. Work guaranteed. Both 'phones. 310 East Superior street.

ZENITH CITY DYE WORKS, LARGEST and most reliable works in Duluth. First-class work guaranteed. Work called for and delivered. Both 'phones. 6 East Superior street.

MAGIC PIANO POLISH.

BEST POLISH ON MARKET PREpared by C. O. Kristensen. Used by principal piano houses in the city; 336 East Superior street. 'Phone 1202-L.

One Cent a Word Each Insertion—No Advertisement Less Than 15 Cents.

FOR SALE — MISCELLANEOUS.

FOR SALE—KIMBALL PIANO, original cost $500. Price $100. T. W. Wahl, 1411 London Road.

FOR SALE—ONE SIDEBOARD, ONE bed and mattress; 205 Fifth avenue east.

FOR SALE — TWO HOUSES, ON EASY payments. J. J. Frey, West Duluth.

REMINGTON TYPEWRITER — SELL cheap. Room 15 over Oak Hall Clothing store.

FOR SALE—PARTY LEAVING CITY wishes to sell boarding house; full of boarders and very central; doing good business. H. 28, Herald.

EIGHT-FOOT SHOW CASE FOR SALE —Goldberg, 501 West Superior street.

FOR SALE—HYDRAULIC LIFT, 8 FT. 6 in. in length; will lift load of from 3,000 to 5,000 pounds. Inquire foreman, press room, Herald.

FOR SALE—ONE STEINWAY PIANO, new, in perfect condition; cost $570; will sell for $400. Address P. 86, Herald.

IRON WORKING AND WOOD WORKing machinery; large stock of second-hand and new. Northern Machinery company, Minneapolis.

FURNITURE OF SEVEN ROOM HOUSE 121 Fourth avenue west.

FOR SALE—AUTOMOBILE, 7-HORSE power gasoline runabout in good running order. Will be sold cheap; getting larger car. H 97, Herald.

FOR SALE—CHEAP, SOLID OAK BED, woven wire springs; first-class condition; snap; 4107 East Superior street. New 'phone, 6152.

FOR SALE — ONE NO. 4 VARIETY moulding machine with head and knives; one 30-inch iron top band saw machine, shafting, hangers, and pulleys All new, at low figures. Duluth Electrical & Construction company, 210 West First street.

ROCKING CHAIRS, BOOK CASES, sideboard, hall rack, etc., very cheap; moving away. 415 East Fourth street.

NEW NATIONAL CASH REGISTER AT one-third less than cost. Enle, 103 East Superior street.

FOR SALE—SEVENTY-HORSE POWER engine. Woodruff Lumber company.

FOR SALE—TWO SHOW CASES AND counters, 10 and 12 feet long. Call at E. E. Esterly, 428 West Superior street.

BUY PLUMBING SUPPLIES DIRECT—Wholesale prices. Save on every article. Only first-class goods handled. Prompt attention to every order. Send for catalogue. B. G. Karol, 235 West Harrison street, Chicago, Ill.

FOR SALE—TWO DELIVERY WAGONS —212 West Michigan street.

$3 TO $5 PER ACRE CASH, BALANCE crop payments, buys some of the best land in Wells Co., N. D. Let us tell you about it. Fessenden Land Co., Fessenden, N. D.

FOR SALE— SIX-POCKET PARLOR pool table, good as new; a snap. Dr. Reinhart, Second avenue west and Superior street.

MAKE HAY WHILE THE SUN SHINES with Keen Kutter scythes. Every one warranted. Sold by Jos. Fox, 627 W. Sup.

FOR SALE — SCHOONER-RUG SAILboat. Inquire 225 East Fourth street.

WANTED—YOU TO KNOW THAT OUR 50c per dozen photos are the best. It will cost you nothing to see the samples. We are here to show you. Ely, photographer, opposite the Bijou theater.

AGENTS WANTED.

SOMETHING ENTIRELY NEW, AND needed by everybody; our $2,000 Combination policies, covering all accidents, diseases and occupations; costing only $6 per annum each payable quarterly; issued by this society only. Over $300,000 already paid in benefits. Agents wanted; large commissions and exclusive territory given. Address National Accident society, 320 Broadway, New York, established 21 years.

AGENTS WANTED TO KNOW THAT we cover four times as much territory and can offer you a better all-around proposition than any of our competitors. Call and investigate. Gately Supply company, 5 East Superior street.

FOR RENT—STORES.

FOR RENT—STORE BUILDING, 2302 West Superior street. Inquire Duluth Brewing & Malting Co. 'Phones 241.

STORE FOR RENT—325 EAST SUPErior street.

OLD CLOTHES BOUGHT.

HIGHEST PRICES PAID. L. SIDEN, 11 Fifth Ave. W. Zenith 'phone 1521-D.

G. SHAPIRO, 721 W. SUP. ST., BUYS and sells old clothes. Zenith, 1852-X.

MILLINERY.

Miss Fitzpatrick, 502 E. 4th. Old 'phone.

M. A. COX, 330 EAST FOURTH STREET

IF YOU WILL BRING

Suit to 10 Fourth avenue west we press it for 50c; pants, 15c. J. Oreckovsky.

TENTS AND AWNINGS.

POIRIER & CO., 103 East Superior street.

CHEMIST AND ASSAYER.

C. F. JOYCE, 621 MANHATTAN BUILDing. Old 'phone 1614.

OPTICIAN.

C. C. STAACKE, 306 NEW JERSEY building.

GINSENG.

THE CROP THAT IS WORTH ITS weight in sterling silver. Write today for folder, giving prices of nursery stock, roots and seeds for fall delivery. Address Vail's Gingseng Garden, Marshalltown, Iowa.

OLD CLOTHES BOUGHT.

Highest prices for cast-off clothing. N. Stone, 118 1st av. w. Dul. 'phone 1430-L.

INSTRUCTIONS.

SPANISH LESSONS. 519 E. FIFTH ST.

STENOGRAPHER.

GRACE BARNETT, FIRST NAT. BLDG.

One Cent a Word Each Insertion—No Advertisement Less Than 15 Cents.

LOAN OFFICES.

WE LOAN MONEY ON WATCHES, diamonds and all articles of value. Established the longest. The most reliable, up-to-date place in the city. All business strictly confidential. Fire and burglar-proof safes. Crescent Brokers, 413½ West Superior street.

MONEY TO LOAN.

MONED TO LOAN ON FURNIture, pianos, cattle, horses, wagons and all kinds of personal property; also to salaried people on their own notes. Easy payments.
WESTERN LOAN COMPANY,
521 Manhattan Building.
New 'phone, 026. Old 'phone, 759-R.

ONE MONTH FREE—DURING THE month of August we will give all new customers one month extra (no interest) on all loans for three months or more. We will loan on your furniture, pianos, horses, wagons, or if you are holding a permanent position, your plain note without security. Remember, everything is confidential. Come and see us. Rates cheaper than the cheapest. Duluth Finance company, 301 Palladio building, third floor.

MONEY TO LOAN ON FURNITURE and all kinds of personal property; also buy notes and second mortgages. Union Loan company, 210 Palladio building.

MONEY TO LOAN — ANY AMOUNT. Cooley & Underhill, 208 Exchange building.

LOANS ON FURNITURE, PIANOS, horses, wagons and all kinds of personal property. Also to salaried people on their own note; weekly or monthly payments; reasonable rates. New 'phone 883; old 'phone 636-M. Minnesota Loan company, 205 Palladio.

MONEY TO LOAN ON DIAMONDS, watches, furs, rifles, etc., and all goods of value, $1 to $1,000. Keystone Loan & Mercantile Co., 16 West Superior street.

MONEY SUPPLIED TO SALARIED people and others upon their own notes, without security; easy payments. Offices in 57 cities. Tolman's, 509 Palladio building.

LOANS MADE ON FARM LANDS, timber lands and city lots. J. A. Crosby, 209 Palladio building.

SITUATIONS WANTED— MALE.

GOOD CUTTER SEEKING EMPLOYment in or out of city. Can furnish A1 references. Ability, sobriety, etc. Address T-84, Herald.

WANTED — POSITION BY EXPERIenced clerk; five years' experience; prefer clothing or shoe store; can furnish best of references. Address T 61, Herald.

WANTED—CLERICAL WORK EVENings by competent young man, or would like to hear of good business opening. T. 56. Herald.

BOOKKEEPER AND GENERAL OFfice man desires position; experienced, rapid and accurate. Can furnish good city references. J 62, Herald.

WANTED—POSITION AS BOOKKEEPer; can operate typewriter. H 80, Herald.

FIRST-CLASS ENGINEER DESIRES position. 425 Fourth avenue east, H. C. Getty.

WANTED—POSITION BY RELIABLE thrashing machine engineer in North Dakota. Address Box 78, Cloquet, Minn.

SITUATIONS WANTED— FEMALE.

WANTED—SITUATION BY AN EXperienced nurse for one or two children. Can take full charge of infant. Call 220 South Nineteenth avenue east. Old 'phone 252-R.

YOUNG LADY WANTS POSITION IN country town; stenographer and general office work; good correspondent. M, Herald.

WANTED—BY EXPERIENCED DRESSmaker sewing out by the day. No. 3 Munger Terrace.

LOST AND FOUND.

LOST—SMALL ENAMEL OPEN FACE watch, between Eleventh and Fourteenth avenues east. Kindly return to 1320 East Second street and receive reward.

LOST—A SILVER STICK PIN BEtween Lake avenue and Sixteenth avenue west, Superior street. Reward if returned to 113 Lake avenue north.

LOST—PAIR SPECTACLES. RETURN to 105 Palladio building for reward.

LOST—BETWEEN SEVENTH AVENUE and Third avenue west and Superior street, two worked pillow tops. Return to Herald office for reward.

LOST—LITTLE BLACK DOG, WITH brown feet and brown spots on head. Return to Muson block, flat 16, for reward

LOST—SATURDAY EVENING, GOLD butterfly pin, set with diamond and opal. Return to Herald for liberal reward.

LOST—SMALL RED COW OUT OF Lake avenue herd. Had small horns and rope around neck. Notify Peoples Moving Co.

LOST OR STOLEN ON STEAMER Newsboy last night, ladies coat. Finder please return to 2214 West Second.

SPALDING MANICURE PARLOR.

MASSAGE AND SCALP TREATMENT Room 19, Spalding hotel.

CARPET CLEANING.

CARPETS CLEANED ON THE FLOOR by compressed air; the only compressed air cleaner in the city. Rugs made from old carpets. Interstate Rug company, 1701-1703 West Michigann street. Both 'phones.

WANTED—TO RENT.

WANTED—FURNISHED COTTAGE ON Park Point for about a month. Mrs. D. R. Black, 1817 East First street.

One Cent a Word Each Insertion—No Advertisement Less Than 15 Cents.

HELP WANTED—FEMALE.

WANTED—GOOD KITCHEN GIRL AT Park hotel, Fond du Lac. Apply at steamer Newsboy for free fare.

WANTED—YOUNG GIRL FOR LIGHT housework. Mrs. Dunlop, 3103 Minnesota avenue, Park Point.

WANTED—A GIRL FOR GENERAL housework. Inquire Oreck's Jewelry store, 416 West Superior street.

GIRL WANTED — FOR GENERAL housework. 1416 East First street.

WANTED — A GIRL FOR LIGHT housework; one who can go home nights preferred; good wages. Apply at 317 East Sixth street.

GIRL WANTED FOR GENERAL housework; 429 Third avenue west.

WANTED—DINING ROOM GIRL, No. 1232 East First street. $15 per month.

WANTED COMPETENT, EXPERIenced stenographer immediately. 406 Lonsdale building.

WANTED — EXPERIENCED SECOND girl. Call Mrs. H. C. Marshall, 2302 East Fifth street.

WANTED — GOOD GIRL; GENERAL housework. 1505 East Superior street.

WANTED—TWO SALESLADIES AT A. Freimuth's dry goods store, West Duluth.

WANTED—A GIRL FOR GENERAL housework; small family. 1817 East Tenth street.

WANTED — WOMAN FOR HOUSEwork, one who can go home nights. 1516 East Second street.

WANTED—AT ONCE, CHAMBERMAID at Saratoga Hotel.

WANTED—A NURSE GIRL, MUST BE 18 years old. 127 Twenty-first avenue east.

WANTED—A GIRL OR WOMAN FOR housework in small family. Apply room 104 West Fifth street, flat D.

WANTED—WOMAN TO DO NURSING; at once. Call at 407 East Sixth street.

MANGLE GIRLS WANTED AT LUTES' laundry.

WANTED—A GIRL FOR GENERAL housework. She will be well treated at good wages. 'Phone 63. Mrs. J. Quackenbush, Proctor.

WANTED—DINING ROOM GIRL; 620 West Superior street, Duluth Cafe.

WANTED—AT ONCE, DINING ROOM girl and nurse. Apply Children's Home, Fifteenth avenue east and Third street.

WANTED — THREE APPRENTICE girls, splendid chance for advancement. Apply at once. Miss Horrigan, Hair Store, over Gidding's.

WANTED—COMPETENT GIRL FOR general housework. 1517 East First street.

GIRL FOR LIGHT HOUSEWORK AND to care for young child; good wages; 204 South Eighteenth avenue East.

COMPETENT GIRL FOR BOARDING house. Write to O., box 142, Aurora, Minn.

WANTED—YOUNG NURSE GIRL FOR baby; good wages. Mrs. Doyle, C., Buffalo flats.

STENOGRAPHER FOR GENERAL office work. Apply in own handwriting. State references. H.-78, Herald.

GIRLS WANTED AT LUTES' LAUNdry.

WANTED—NURSE GIRL TO CARE for child 2 years old. 1505 East Second street.

WANTED—YOUNG GIRL TO TAKE care of baby. 31 West Fourth street.

WANTED—A WASHWOMAN. CALL 1902 East First street.

WANTED—A GIRL 16 YEARS OLD; NO washing; small family, at 922 East Fifth street.

WANTED—WOMAN TO WASH AND iron. 1205 East Third street.

WANTED—A COOK; BEST WAGES. 1401 East First street.

WANTED — GIRL FOR GENERAL housework; 1727 East Superior street.

WANTED—A GIRL FOR GENERAL housework at 112 East Third street.

WANTED — GIRL FOR GENERAL housework. Apply Northern Hardware Co.

WANTED—AN EXPERIENCED DINing room girl. Address Hotel McNeil, Eveleth, Minn.

WANTED—A DINING ROOM GIRL AT the Palmer house, 108 West First street.

WANTED—COMPETENT NURSE MAID Apply at 1714 East First street.

WANTED—COMPETENT COOK; REFerences required. Mrs. J. B. Cotton, 1617 East First street.

WANTED — COMPETENT GIRL FOR second work; 1232 East First street.

WANTED—AT MRS. CALLAHAN'S EMployment office, 15 Lake avenue north, cook and second cooks, pantry girls, waitresses and dishwashers.

WANTED—EVERY WOMAN TO TRY Dr. Le Gran's Female Regulator, guaranteed. Kugler, Your Druggist, 108 West Superior street.

WANTED—GIRLS FOR ALL KINDS OF work at Mrs. Somers' Employment office, 17 Second avenue east. Both 'phones.

WANTED—GIRL TO ASSIST WITH housework; 1215 East First street.

TRUNKS AND VALISES.

SAVE MIDDLEMAN'S PROFITS. Duluth Trunk Factory, 220 W. Sup. St.

UPHOLSTERING and REPAIRING

ED OTT, No. 6 W. First St. Both 'phones.

BOARD WANTED.

WANTED—ROOM AND BOARD, BY young lady, in private family; centrally located. T-71, Herald.

WANTED—TO BUY.

WANTED TO BUY—A SADDLE HORSE, broncho preferred. 2711 Helm street.

CLAIRVOYANT.

PROF. LEROY, CLAIRVOYANT AND business medium is permanently located at 1212 Tower avenue, Superior, Wis., and may be consulted daily on all affairs of life.

CIVIL ENGINEER.

DULUTH ENGINEERING CO.—W. B. Patton, Mgr., 613 Palladio Bldg. Specifications prepared and constructions superintended for waterworks, sewers, etc.

One Cent a Word Each Insertion—No Advertisement Less Than 15 Cents.

HELP WANTED—MALE.

WANTED—FOR THE U. S. MARINE corps, men between ages of 21 and 35. An opportunity to see the world. For full information apply in person or by letter to No. 5 South Fifth avenue west.

WANTED — EXPERIENCED STENOGrapher and bookkeeper, grain office. Address G.-58, care Herald, with references.

WANTED—INDUSTRIOUS, ENERGETic boys. Apply 107 West Michigan St.

MEN TO LEARN BARBER TRADE. Splendid opportunity now. Catalogue free. Moler Barber college, Minneapolis

WANTED—THREE MACHINISTS AND one boilermaker. Address William Moore, Master Mechanic, Virginia, Minn.

MEN WANTED TO COME TO US IF you are suffering from any disease peculiar to your sex. We cure Varicocele, Syphilis, Stricture, Gonorrhoea, Bladder and Kidney diseases, Lost Vitality and all pelvic troubles. Established in Duluth. We cure to stay cured, and you can take our opinion as final. If your case is curable, we will cure you. Progressive Medical association, No. 1 West Superior St., upstairs.

WANTED—25 LABORERS FOR SAWmill out West; common laborers $2.25; day pilers, $2.75; work for company year 'round; board $4; free fare. North Land Employment company, 511 West Superior street.

WANTED—AT ONCE, 3 CARPENTERS. Apply at new building, Woodland avenue and St. Andrews street, Hunter's Park.

WANTED FOR U. S. ARMY — ABLEbodied unmarried men, between ages of 21 and 35; citizens of United States, of good character and temperate habits, who can speak, read and write English. For information apply to Recruiting Officer, Torrey building, Duluth, Minn.

WANTED—A BOY TO MILK COW mornings and evenings. Call 211 East Fourth street.

WANTED—CYLINDER PRESS FEEDer at Judd's job office.

WANTED—AN EXPERIENCED DRY goods salesman from the country preferred, with general knowledge; good position for steady man. Alexander Reid & Co., Virginia, Minn.

WANTED—BOY TO ASSIST AT SODA fountain, Smith & Smith, First avenue west and Superior street.

LOGGING CONTRACT TO LET—WE have 150 million feet mixed hemlock, hardwood and pine timber in Northern Wisconsin, to be logged at the rate of 12 to 15 million feet per year. Want land cleared of all timber, including pulpwood, cedar posts, poles, etc. Work to commenced Fall of 1907. Party must be financially responsible and experienced in logging mixed timber by rail. Send references stating what you have logged for last place. Address "Logging Contract, care Evening Herald.

WANTED—GOOD STRONG BOY; APply at once, boys' department, Y. M. C. A., Sixth avenue east and Third street.

WANTED—GOOD DRUG CLERK AT Max Wirth's drug store.

WANTED—EXPERIENCED INSTALLment collector, familiar with Duluth and Superior; first-class man. Interstate Mercantile Co., 231 East Superior street.

WANTED—MAN TO WORK ON DAIRY farm. Take Woodland car. Woodland Dairy.

WANTED — EXPERIENCED BOOKkeeper; answer in own handwriting, stating age, experience and salary expected. Address H 77, Herald.

WANTED—GOOD KNOT SAWYER, $2.50 per day summer and winter. Address Howard Wilson, Powers, Minn.

WANTED—A HANDY MAN TO WORK around band saw and man around planer and matcher. Duluth Lumber company, 364 Garfield avenue.

WANTED—EXPERIENCED CLOTHING salesman. Call Fifth Avenue Clothing store.

STENOGRAPHER AND GENERAL office work. Apply in own handwriting. State references. H.-79, Herald.

BARBER WANTED, FIRST-CLASS Man. H. F. Knowles, Two Harbors, Minn.

100 MEN WANTED TO INVEST $5 PER month for ten months in drilling for lead and zinc in Southern Wisconsin. Every investor to be on the ground floor. We have some of the most promising leases in the entire district. Full particulars with Duluth & Superior references on receipt of address. Homestake Development Co., Benton, Wis.

WANTED—A CUPOLA TENDER; GOOD wages to the right man; come at once. Virginia Foundry & Machine company, Virginia, Minn.

MANICURING, HAIRDRESSNIG.

CURLS, SWITCHES AND POMPAdours at Knauf Sisters' Hair store, 101 West Superior street.

PRACTICAL UPHOLSTERING.

C. F. FORSELL—GOOD WORK GUARanteed. 358 East Sup. St. Zenith 949.

FOR SALE—COWS.

IF YOU NEED A FRESH MILCH COW see E. Carlson, Twenty-second avenue west and Twelfth street. Zenith 'phone, 1654D.

FOR SALE—FRESH MILCH COW. 6415 Cody street, West Duluth.

S. M. KANER WILL ARRIVE WITH A carload of fresh milch cows Thursday, Aug. 9, 1239 East Seventh street. Zenith 'phone 1387.

J. E. JOHNSON ARRIVED WITH carload of fresh milch cows, 761 S. 23rd Ave. E. Zenith 'phone 1853-X.

FRESH MILCH JERSEY COW FOR sale; choice of two. 828 East Third street.

TIMBER LANDS BOUGHT.

I BUY STANDING TIMBER; ALSO cut-over lands. Geo. Rupley, 404 Lyceum.

Sheldon-Mather Timber Co. 510 First Natl bank, Duluth, Minn. Duluth 'phone 1591.

PRIVATE HOSPITAL.

PRIVATE HOME FOR LADIES DURing confinement. Perfect seclusion. Infants adopted. Box 86, Anoka, Minn.

Mrs. A. Ferguson, graduate midwife, 617 Fifth Ave. east. Zenith 'phone 1635-Y.

MRS. H. OLSON, MIDWIFE, PRIVATE hospital, 329 North Forty-eighth avenue, West Duluth. Zenith 3124-X.

UNITED BROTHERHOOD OF CARPENTERS AND JOINERS OF AMERICA, No. 140, Dock and Ship Carpenters, meet every Friday evening at Sloan hall, Twentieth avenue west. George Nettleton, president, 5709 Cody street, West Duluth; F. J. Monkhouse, secretary, 6138 Grand avenue east.

One Cent a Word Each Insertion—No Advertisement for Less Than 15c.

SECRET SOCIETIES.

MASONIC.

PALESTINE LODGE, NO. 70, A. F. & A. M.—Regular meetings first and third Monday evenings of each month, at 8:00 o'clock. Regular meeting Aug. 20. Work third degree. Charles A. Bronson, W. M.; H. Nesbit, secretary.

IONIC LODGE, NO. 186, A. F. & A. M.—Regular meetings second and fourth Monday evenings of each month, at 7:30 o'clock. Regular meeting Aug. 13. Work, John Cox, W. M.; H. S. Newell, secretary.

KEYSTONE CHAPTER, NO. 20, R. A. M. Stated convocations second and fourth Wednesday evenings of each month, at 8. Next convocation Sept. 12, 1906. Charles H. Payne, H. P.; Alfred Le Richeux, secretary.

DULUTH COMMANDERY, NO. 18, K. T. —Stated conclave, first Tuesday of each month at 8:00 p. m. Next conclave Tuesday, Aug. 7, 1906. James L. Owen, eminent commander; Alfred LeRicheux, recorder.

SCOTTISH RITE.

Regular meetings every Thursday evening of each month, at 8 o'clock. No meeting until further notice. J. E. Cooley, secretary.

EUCLID LODGE, NO. 198, A. F. & A. M. —Regular meetings first and third Wednesday evenings of each month at 7:30 o'clock. Next meeting Aug. 15. Work First degree. W. J. Darby, W. M.; A. Dunleavy, secretary.

DULUTH LODGE, NO. 28, I. O. O. F. Meets every Friday evening at Odd Fellows' hall, 16 Lake avenue north. Next meeting, Aug. 10. Work—First degree. C. H. Troyer, noble grand; H. A. George, recording secretary.

K. O. T. M.

DULUTH TENT, NO. 1, MEETS FIRST and third Wednesday evenings at 8 p. m., during August and September. Next meeting August 15th. Office in hall, hours, 10 a. m. to 1:30 p. m. daily; also Saturday evenings. J. P. Peterson, commander, 2617 West Third street; J. B. Gelineau, record keeper, 224 West First street.

MODERN SAMARITANS.

ALPHA COUNCIL, NO. 1, meets at Elks' hall every Thursday evening at 8 o'clock. Next meeting Aug. 9th. Samaritan degree. T. J. McKeon, G. S.; Lucy Purdy, L. G. S.; Wallace P. Wellanks, scribe; T. A. Gall, financial scribe.

A. O. U. W.

FIDELITY LODGE, NO. 105, meets at new Maccabee hall every Thursday evening at 8 o'clock. J. Patshowski, M. W.; W. W. Fenstermacher, recorder; O. J. Murvold, financier, 217 East Fifth street.

A. O. U. W.

DULUTH LODGE, NO. 10, meets in Odd Fellows' hall every Tuesday evening at 8 o'clock. William J. Stevens, M. W.; H. V. Ivens, recorder; T. J. St. Germain, 110 First avenue west, financier.

KNIGHTS OF PYTHIAS.

NORTH STAR LODGE, NO. 93, meets every Tuesday at 118 West Superior street. J. A. Wharton, C. C.; T. L. Foss, K. R. S.

I. O. F.

COURT COMMERCE, NO. 3283, Independent Order of Foresters, meets first and third Friday evenings at 8 o'clock at Rowley's hall, 112 West First street. Next regular meeting, Aug. 17, 1906. Initiation. C. S. Palmer, C. R.; W. W. Hoopes, R. S.

M. W. A.

IMPERIAL CAMP, NO. 2206, meets at Maccabee hall, 224 West First street, second and fourth Tuesdays. Visiting members always welcome. S. F. Staples, V. C.; N. P. Turnbiadh, banker; O. P. Earl, clerk. Box 411.

CLAN STEWART, NO. 50, O. S. C., Meets first and third Wednesdays of each month at 8 p. m., in Folz hall, West Superior street. John G. Ross, chief; Malcolm MacDonald, secretary; John Burnett, financial secretary, 10 Mason flats. Next meeting Wednesday, Aug. 15. Initiation.

ROYAL LEAGUE.

ZENITH LODGE, NO. 161, Royal League, meets in Elks' hall first and third Monday evenings at 8 o'clock. George L. Hargreaves, archeon; L. P. Murray, scribe, 1815 East Fifth street.

KNIGHTS OF THE LOYAL GUARD.—Subordinate division, No. 132, Hall A, Kalamazoo block. The Hall A, Kalamazoo block. E. F. Heller, captain general; H. V. Holmes, paymaster, 415 Fifteenth avenue east; Mrs. Mary P. Foster, recorder, 729 Third avenue east.

MODERN MACCABEES—ZENITH CITY Tent, No. 1044, meets every first and third Thursdays of the month at Rowley's hall, 112 West First street. Commander, Charles E. Norman; record keeper and finance keeper, A. G. Case, care Union depot, after 1 p. m., residence, 412 West Fourth street.

INTERNATIONAL UNION OF STEAM Engineers—Local union, No. 15, meets first and third Thursday evenings, third floor, room 2, Axa building. President, John F. Goggins; vice-president, O. C. Hanson; financial secretary, E. V. Robinson; recording secretary, I. W. Gilleland; treasurer, C. J. Wendt; conductor, Andrew Wold; guard, William Beatty.

U. O. F.

COURT EASTERN STAR, No. 86, meets the first and third Tuesdays of each month at Maccabee hall, 224 West First street. Visiting brothers and sisters always welcome. Next meeting Tuesday, Aug. 21st. J. B. Gelineau, C. R., 2029 Minnesota avenue; Harry Milnes, treasurer, office at hall.

WOODMEN OF THE WORLD.

ZENITH CITY CAMP NO. 5 meets every second and fourth Monday at old Masonic Temple, fifth floor. H. H. Saxton, C. C.; J. H. Larkin, banker, Gately's store; James Blackwood, clerk, 413 Lake avenue south. All visiting sovereigns welcome.

Sat. Aug 11 (11)

MINNESOTA HISTORICAL SOCIETY

28 PAGES

DULUTH EVENING HERALD.

28 PAGES

TWENTY-FOURTH YEAR. SPECIAL MAIL EDITION FOR: SUNDAY MORNING, AUGUST 12, 1906. (ON TRAINS, FIVE CENTS.) TWO CENTS.

GRAND DUKE NICHOLAS NICHOLAIEVITCH SHOT AT BY IMPERIAL GUARDS

Bullets Sing About His Head as He Reviews the Troops.

Not Regarded as Accidental—Planned by Disloyal Guardsmen.

Bold Attempt Causes the Emperor to Change His Plans.

St. Petersburg, Aug. 11.—Grand Duke Nicholas Nicholaievitch, president of the council of national defense, narrowly escaped assassination yesterday afternoon, at the hands of the imperial guards in the guard camp at Krasnoye-Selo.

Thus far the Associated Press has only been able to obtain meager details of the affair, from which it appears that the grand duke was personally reviewing, maneuvering and putting the troops through blank-firing practice, when he was suddenly startled by the wasp-like hiss of bullets about his head. Fortunately neither himself nor his horse was touched. The command to cease firing was immediately given and the soldiers of the regiment from which the bullets came were marched back to their quarters and an investigation was begun in the hope of ascertaining from the barrels of the rifles which of the soldiers fired ball cartridges. Several arrests are understood to have been made.

One of the grand duke's aide-de-camp, who, however, was not personally present advanced to the Associated Press the theory that possibly the bullets were fired by accident but he considered that beyond a doubt there was a plot on the part of a number of disloyal guardsmen, who deliberately planned to take the grand duke's life under cover of the general blank-cartridge firing.

"It was no more an accident," the aide-de-camp said, "than was the firing of the charge of grape from the saluting battery at the winter palace on the occasion of the ceremony of blessing the waters of the Neva by the emperor a year and a half ago."

The bold attempt on the grand duke's life caused an immediate change in the plans of the emperor, who had arranged to go to Krasnoye-Selo today and spend a week with the soldiers of his imperial guards.

It was learned that the troops were in extended order and engaged in volley firing when the "accident" occurred, rendering it difficult to determine the regiment from which the bullets came. The grand duke, surrounded by officers and aides de camp was off on one side, out of the line of fire.

The affair has created a deep impression in military circles and is the one topic of conversation in the clubs, but the attempt on the grand duke's life life is not generally known here, no word on the subject having been published in the newspapers.

Afterwards it was definitely established that the shots were fired by the First battalion of the Sharpshooters of the guard, who advanced in rushes, while making a sham attack on an entrenched position. Fully a hundred shots were fired, but the impatience of the conspirators led them to open fire at such a distance as to frustrate their object. Before the maneuvers began all ball cartridges were taken from the troops and the officers had taken the precaution to make a special examination of the cartridge pounches of the soldiers immediately before the inauguration of the movements of the troops.

GRAND DUKE NICHOLAS.

PREPARING A PROGRAM

Octoberists in Russia Getting Ready for Appeal to Country.

Recognition of Progressive Drift Opposes Some Suggested Measures.

Moscow, Aug. 11.—At the session of the central committee of the Octoberists tomorrow, at which the platform committee will present a new program on which the party expects to appeal to the country at the coming elections, the progressive drift of the country will be recognized by proposals for universal suffrage direct in the cities and in two stages in the country, and the enlargement of the powers of parliament to include a revision of treaties as well as a discussion of loans, taxes and concessions.

M. Shipoff, former finance minister, will also propose the reorganization of the council of empire, or upper house, as an advisory body with no legislative powers. The platform will adopt a negative attitude on the proposition for a general expropriation of land, mentioning only a division of state, crown and church lands and extension of the activity of the local commissions. It will recommend the abolition of the communal system and all special laws in order to place the peasantry on an equal footing with the other classes; the amelioration of the condition of the workmen, restricted autonomy for non-Russians, and will declare that the enactment of a measure providing free education should be the first care of parliament.

WILLIAM J. BRYAN REACHES PARIS

Declines to Further Discuss Presidency—Gets Many Invitations.

Paris, Aug. 11.—William J. Bryan, accompanied by his wife and daughter, Col. Wetmore and Mr. and Mrs. Dunlap arrived here today for a four days' visit. A number of friends gathered at the station and gave the party a cordial greeting. On reaching the hotel, Mr. Bryan found a huge stack of mail, including many invitations to dinners and sight seeing excursions. The party lunched at the Hotel Ritz as the guests of ex-Governor David R. Francis of Missouri.

Mr. Bryan did not wish to talk about his candidacy fo the presidency of the United States, saying this had already been lengthily discussed and that he had nothing to add to his previous statements. He was much interested in the social problems of France and the recent enactment of the workingmen's pension law and the enforced weekly day of rest.

"It appears," Mr. Bryan said, "to be a part of the Democratic development which I have observed to be going on all over the world. I noticed it in India, Japan and China. Everywhere one sees the same evidence of popular awakening."

This afternoon Mr. and Mrs. Bryan visited Notre Dame and drove along the Seine to the neighborhood of the Pantheon. Tomorrow they will take an automobile ride to the forest of Fontainbleam.

REVOLUTIONISTS GET DYNAMITE

Uzovka, Russia, Aug. 11.—Mine owners of this district are preparing to present to the government claims for damage in the cases of six foreign mines which were flooded, on the ground that the strike was provoked by the attitude of the government. Six hundred pounds of dynamite was stolen by revolutionists today.

COOKEE KILLED NEAR VIRGINIA

Harry Moffatt's Body Found on Track of Rainy Lake Road.

Virginia, Minn., Aug. 11.—(Special to The Herald.)—Harry Moffatt, a cookee at the headquarters camp of the Northern Lumber company, drew his time Thursday morning and came to town. He proceeded to have a "good time" by filling up on tanglefoot, and some time in the evening started out for camp, supplied with two bottles of whisky and plenty inside. About 11 p. m. his body was found on the track between the rails about a mile and a half from town on the Duluth, Rainy Lake & Winnipeg railway by two lumberjacks who had also started for camp. His left arm had been cut off and he was otherwise mutilated. The remains were taken to Fleming & Matheson's morgue. It is supposed that he fell in a stupor on the track, but it is not known what train ran over him. He was a single man about 30 years old, and nothing is known of his relatives as yet.

Richard Baker and family have gone to Vermilion lake for an outing.

Rev. H. E. Neff and family and Miss McKenzie left Tuesday morning for Sand lake, where they will spend two weeks in the open.

Several hundred Indians from the Tower and Nett Lake reservations are camping out near Sand lake. They spend their time fishing and picking blueberries. Many of the berries are brought to Virginia, where they find a ready market.

Kenneth Pellow, son of Supt. Pellow of this city, is camping out on the Escanaba river in Michigan with Arthur and George De Lorimer and Edward Suess of Negaunee.

EVERY COUNTY WILL HAVE DELEGATES PRESENT AT DEMOCRATIC CONVENTION

False Reports Are Started From the Republican Headquarters.

Cole in St. Paul Getting Acquainted With the Leaders.

Flattering Reports of Governor Johnson's Strength Coming.

St. Paul, Aug. 11.—(Special to The Herald.)—Reports have been started from Republican headquarters that the Democratic convention, which meets in Minneapolis next month, will not have a full representation of all counties. Assurances have been made that every county will have its full quota of delegates on hand, and when the convention is called to order the baselessness of these reports will be shown up. Every attempt as being made to inject "bossism" into the Democratic campaign, and it is now current talk about Republican headquarters that the Democratic ticket has already been drawn up by the leaders, and that all the delegates will have to do, or will even be allowed to do, is to pass the slate.

The facts, however, hardly bear this

(Continued on Page 7, Fourth Column.)

LAWLESSNESS REIGNS SUPREME

Inhabitants of Warsaw and Lodz at Mercy of Bandits.

Warsaw, Aug. 11.—An incredible state of affairs reigns at Warsaw and Lodz. The inhabitants are at the mercy of bandits, anarchists and terrorists. Murders and robberies, reports of which are not published, occur daily. The authorities apparently are powerless. At Lodz today six anarchists attacked a German factory owner and his clerk, who were rushed from the bank, shot and killed both, and decamped with $700.

BIG DRAW OF INTERSTATE BRIDGE BETWEEN DULUTH AND SUPERIOR IS WRECKED BY THE STEAMER TROY

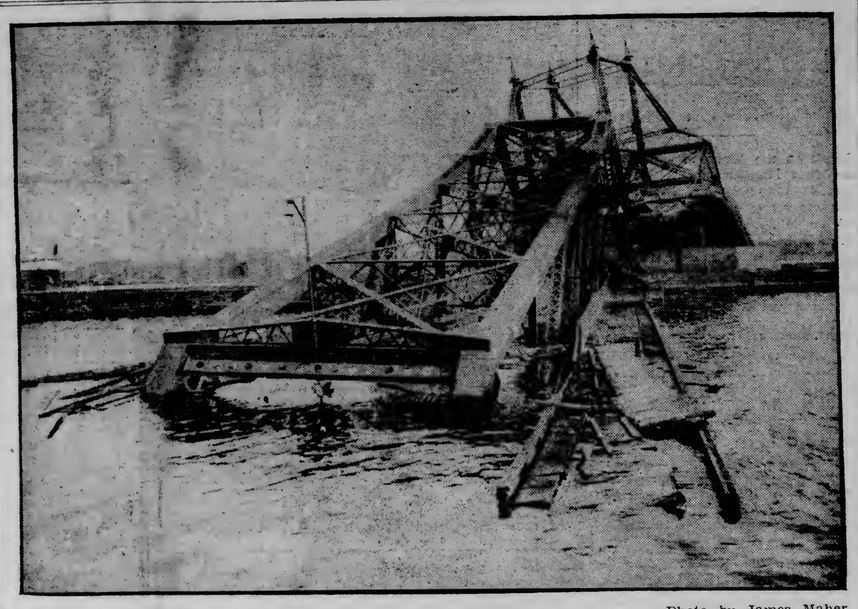

—Photo by James Maher.

VIEW OF WRECKED SPAN OF INTERSTATE BRIDGE BETWEEN DULUTH AND SUPERIOR.

Huge Span Lies in Bay Completely Blocking the Channel.

All Traffic in Upper Harbor is Completely Paralyzed.

Responsibility for the Accident is Matter of Doubt.

The big interstate bridge, the main artery of traffic between Duluth and Superior, was completely wrecked about 1 o'clock this morning by the steamer Troy of the Western Transit company.

The Troy collided with the structure on the Superior side, about twenty feet from the center pier. The end of the span that had been struck by the boat gave way and sank into the channel, and a second later the Duluth side of the span collapsed and toppled over into the water.

The accident paralyzes traffic in the upper harbor, and ties up thirty-five boats which are in there, and for the time, closes up the business of the Missabe ore docks, the Great Northern merchandise and flour sheds, many elevators and several coal docks. Among the boats tied up in the upper bay is the big passenger and freight steamer Tionesta. Something will be done at once by either the Great Northern people or the government to clear a passsage for navigation through the channel there.

Capt. Robert Murray of the steamer Troy claims the fault lies with the operator of the bridge, and the latter, Edward Williams, does not seem to be sure as to where the blame lies.

The wreck of the bridge is a pretty complete job. Both ends lie in the water, almost submerged. The Superior end of the bridge, which was hit, is pretty badly broken, and the platform for street cars and teams is under water, while the steel upper work is pretty well down. At the Duluth end the platforms are flush with the surface of the bay, the outer end of the middle section being awash. The tower in the middle of the bridge has dropped down considerably, and almost every section of the bridge shows buckled steel work. The pier on which the draw rested does not seem to be injured much. The bridge did not fall over into the bay, as many have supposed, but merely collapsed and dropped into

(Continued on page 3, fourth column.)

WOUND IS NOT DANGEROUS

Private Hurt in Sham Battle Will Recover—To Investigate.

Chattanooga, Aug. 11.—The Seventeenth regular infantry private who was wounded in yesterday's sham battle at Chickamauga park encampment was not dangerously hurt. He was hit by one of many bullets fired instead of blank cartridges, presumably by the First Georgia. A rigid investigation was made, but nothing definite has been given out. The Third Tennessee and a South Carolina regiment today take the place of Georgia and South Carolina commands in camp for the week past, who are leaving for home.

DANGEROUS FIRE IN HIBBING

Camps of Surface Laborers in Burt Mine Were Threatened.

Hibbing, Minn., Aug. 11.—(Special to The Herald.)—The home of Henry Seerdorf was totally destroyed this morning by fire. The parents had gone down town about 9 o'clock, leaving the house in charge of a 5-year-old boy. A spark from a dinky engine caught on the roof and the house was soon in flames. The prompt action of the Hibbing fire department saved the camps of the surface laborers on the Burt mine, which adjoined the house.

The child was rescued by an Austrian laborer whose name could not be learned.

The total loss is estimated at $1,500.

ADMINISTRATION TO PARTICIPATE

Making Ready to Take Vigorous Part in Electoral Campaign.

St. Petersburg, Aug. 11.—Another indication of the determination of the administration to participate vigorously in the electoral campaign is furnished by an order of the minister of interior to the police throughout the empire to make reports as speedily as possible on all the political parties in their districts, their strength, organization, membership, activity and press organs.

Count Heyden today contributes to the controversy, over the failure of himself and his friends to enter the ministry, an open letter declaring that they insisted on being given at least five places in the cabinet in order to have a preponderance, but that they were obliged to refuse the two places finally offered, as this would have made them a negligible quantity.

POLICE FIND PRINTING SHOP

Locate Place Where Revolutionary League Issues Its Manifestoes.

Moscow, Aug. 11.—The police have discovered in a neighboring village a secret printing establishment of the revolutionary league, where the Viborg and Terjioki manifestos to the army and navy have been printed. The police also captured the bombs.

It is learned that among the members of the revolutionary committee, recently arrested in Moscow was Mme. Efronoff, who is said to have been the chief of the central organization of the social revolutionists and peasants league of the Moscow district.

Fifty workmen agitators were expelled yesterday from Moscow.

WRECK RESULTS LUCKILY.

Monon Train Ditched and But Two Slightly Injured.

Chicago, Aug. 11.—The Monon passenger train from Cincinnati due in Chicago at 7:40 this morning was ditched today just north of Rensselaer, Ind. One passenger and a mail clerk were slightly injured. The train itself was badly wrecked. Traffic was delayed several hours. The wreck was due to the train striking a broken rail while going round a curve.

BRUTAL HARVEST HAND

Arrested For Beating and Kidnapping a Young Girl.

Pratt, Kan., Aug. 11.—Charles Holliday, a harvest hand, was placed in jail here yesterday, charged with beating and kidnaping Grace Bolan, the 16-year-old daughter of a farmer near Cullison. Holliday had appeared at the Bolan home, and after driving Bolan from the place, pounded the girl over the head with a shotgun until she was unconscious, and then placed her in a buggy and drove away. He was captured at Greensburg and brought here.

WINS IN TENNIS SINGLES.

Kansas City, Aug. 11.—Dr. Frank Sheldon had very little trouble defeating W. E. Higgins of Lawrence, Kan., in the final round of the Missouri valley tennis tournament, in singles. The scores were 6-4, 4-6, 6-3. Sheldon and Vernon, the Missouri valley champions, played in singles today in the college grounds.

GOVERNMENT GETS BAD BILLS

Best Collection in Country Acquired by Secret Service.

St. Louis, Aug. 11.—Lee T. Philpot, in charge of the United States secret servvce office in this city, yesterday secured the collection of counterfeit and valueless bills gathered by Edward G. Moses, who died a few days ago after having served many years as a teller of the Merchants-La Clede National bank. The collection includes more than 300 bills, some of them having the appearance of being more than fifty years old. The collection is supposed to be the most extensive private collection of its kind in the country. Mr. Philpot will make an inventory of the collection, as required by law, and forward the bills to the treasury department at Washington.

AUXILIARY SALT WATER SYSTEM

San Francisco to Have It ---Spreckels to Restore Mansion.

San Francisco, Aug. 11.—The fire commission yesterday approved a recommeudation of Chief Shaughnessy, favoring the establishment at the earliest possible date of an auxiliary salt water system, so planned as to protect the business portion of the city. The chief urged that cisterns, holding at least 100,000 gallons, be established on the various hills throughout the city. Two high power fire boats were also recommended for use on the water front.

The Claus Spreckels mansion, on Van Ness avenue, is to be restored, at an expenditure of $800,000. According to the terms of the contract it will be ready for occupancy within a year. Before the fire the Spreckels mansion was one of the most pretentious homes in America. The marble in the hall alone cost over $100,000. The rest of the house was furnished in corresponding style. In less than an hour the famous art treasury, paintings, tapestries and carvings were reduced to heaps of ashes and charred stones. The house was completely gutted by the fire.

MR. NEWLYWED'S MOTHER-IN-LAW ARRIVES.

(1.) Wouldn't it make you mad, if you expected your mother-in-law—

(2.) to be the meanest woman in the world? One who took your favorite chair, read our evening paper—

(3.) made you give up your bed, and sleep on a trunk—

(4.) Insisted on you eating a lot of baled-hay breakfast foods—

(5.) and finally drove you out on the back porch. But—

(6.) Wouldn't it make you smile, if she was a sweet little woman and kind, just the opposite to what you expected?

WEATHER FORECAST—
Fair tonight and Sunday.

FALL
HATS
ARE READY

The famous
STETSON HATS
in soft and stiff styles.

ROSWELLE $3 HATS
The best in the world at the price—a hat full of style and quality, at a price you like to pay.

Home of the Knox Hat.
Oak Hall Clothing Co.
331-3-5 W. Superior St.

CARS STOP AT BRIDGE

Ferry Carries Passengers Across the Channel to Superior.

Freight Traffic Between Two Cities Will Be Paralyzed.

Street railway traffic between Duluth and Superior was demoralized this morning by the wrecking of the big interstate bridge, and the trip between the two cities is now more than ever a tedious and aggravating journey.

Small, double end cars have been put on the Duluth-Superior run, on both sides of the bay, and they go only as far as the bridge, switching back there. A small ferryboat carries the passengers across the channel.

The ferryboats running from the foot of Fifth avenue will probably be more generally patronized during the time the bridge is out of commission, and they were crowded during today.

The chief difficulty will be experienced in getting freight across the bay. Few people realized the extent to which the bridge was used by teams going between Duluth and Superior. The traffic of this kind was very heavy, and it will be impossible for carriages or wagons to get across the bay for months to come. All freight will have to be shipped across the bay on scows, and a line of them will probably be put in commission in a few days.

LITIGATION MAY FOLLOW

Doubt as to Responsibility for Wrecking of Interstate Bridge.

In the wreck of the interstate bridge by the steamer Troy, there is apparently a very promising outlook for a big legal battle to fix the responsibility for the accident.

From the reports which the Herald has received from the bridge watchman and the men on the steamer, there is a question as to which was to blame for the affair, and it is not unlikely that litigator will follow.

The bridge is owned by the Great Northern Railroad company and the steamer is the property of the Western Transit company, which is connected with the New York Central railroad company. Neither party is therefore lacking in the sinews of war, but this very fact may result in the matter being settled by arbitration outside of the courts.

AN ARM BROKEN.

Bemidji, Minn., Aug. 11.—(Special to The Herald.)—In jumping from the Minnesota & International passenger train yesterday morning at a point near the lumber yards of the Crookston Lumber company, Ed Ralph fell in such a manner that he broke his right arm. He was removed to St. Anthony's hospital where a physician set the broken bones.

HIGH RENTS—
HIGH WAGES and
HIGH PRICES
for Food Products Means
HIGH HOUSEHOLD
EXPENSES.

We Can Save You Money

with our attractive, home-like and low-priced accommodations at the

Hotel Superior

Meals can be had either in Cafe or Main Diningroom.

SPECIAL FAMILY RATES.

Cars bring you to the door. Call and examine what we have to offer.

Hotel Superior.
Superior, Wis.

RAILROADS

ARE MAKING PROGRESS

Contractors Are Rushing Work on the Warroad Extension.

Rails Will be Laid as Far as Roseau by Nov. 1.

Work on the Warroad extension of the Great Northern from Greenbush, Minn., is being pushed rapidly, and the contractors say they expect the rails will be laid to Roseau by Nov. 1. Probably it will be a year yet before the road is entirely completed.

The contractors who have finished their grading contracts are shipping their men and outfits to the Dakotas, where they have secured work on the Berthold extension.

ACTS INDEPENDENTLY.

Great Northern Grants Petition in Regard to Flour Rates.

Chicago, Aug. 11.—The Great Northern railroad took independent action yesterday in the equalization of flour rates between South Dakota and Minnesota points and Chicago. It telegraphed the interstate commerce commission, announcing that it would grant the petition of the Minneapolis shippers, this request having been discussed among the traffic officials of Northwestern roads in Chicago, Thursday. This conference adjourned without agreement, and it was after this action that the Great Northern decided to act independently.

INTERURBAN RAILWAY.

Electric Line Will Connect Chippewa Falls and Menomonie.

Chippewa Falls, Wis., Aug. 11.—Chippewa Falls will soon be connected by interurban railway with Menomonie, if the plans of the Chippewa Valley Electric Railway company are carried out. A crew of surveyors will be in the field next week locating the proposed line between Eau Claire and Menomonie.

Arrangements have been made for the issuing of new bonds of the Chippewa Valley Electric Railway company to retire outstanding bonds and to realize part of the money needed for the development of new power and the proposed new interurban extension.

Local and Chicago capitalists met here Thursday to discuss plans for building an electric railway from here to La Crosse by way of Black River Falls.

GRADING IN PROGRESS.

Crews Working West of Missouri River on Milwaukee Extension.

Aberdeen, S. D., Aug. 11.—Grading on the Milwaukee road's Pacific coast extension has progressed to a point fourteen miles west of the Missouri river, all of which distance is now ready for the steel. Rails are being laid from Glenham, S. D., to the site for the new bridge to span the river, the foundation for which is rapidly nearing completion. The bridge will be built entirely of steel and will take nearly two years to complete. A temporary wooden structure has been built to transport material and aid in the construction of the big structure.

Will Cut Out Telegraphers.

Scranton, Pa., Aug. 11.—Official announcement was made here yesterday that the Delaware, Lackawanna & Western railway will, at an early date, dispense with the services of all the telegraphers on its system and will control the movement of trains with the automatic block signalling system and automatic telegraph facilities. This will affect the entire main line from Hoboken to Buffalo, as well as all the branches. Trains will be controlled under rules similar to those in England, where there are no dispatchers.

LEAVE FOR MONTREAL.

Senator and Mrs. Laybourn Off to Attend Fraternal Congress.

State Senator and Mrs. George R. Laybourn left last night for Montreal, where the senator will be a delegate from the Independent Order of Foresters of the continent to the Fraternal congress, which will be held in Montreal during the coming week. Senator Laybourn is exceptionally honored by being chosen as one of the three delegates outside of the supreme court of the order which is the largest fraternal society in the world. He and Mrs. Laybourn propose to make the trip a sight-seeing one as well as a business excursion.

They went from here to St. Paul, will go from there to Chicago, then to Detroit by rail. From Detroit they will take one of the big steamers of the Detroit & Buffalo line to Buffalo. Then they will go to Niagara Falls, thence to Lewiston and from there by boat to Toronto, Ont., where they will take one of the big Richelieu & Quebec steamers down Lake Ontario and through the Thousand Islands of the St. Lawrence river to Montreal.

The return itinerary has not yet been arranged. They will be absent about two weeks.

Clubs Will Shut Off Drinks.

The management of some of the private clubs in Superior are said to have passed the word among the members that hereafter drinks will be shut off at these institutions on Sunday unless the member has a private bottle. Since the Sunday closing law was enforced by Mayor Linley, it is said that the clubs did a regular saloon business and leading members have protested the matter on the ground that the clubs were disobeying the law.

Madam, you use baking powder for one purpose—to make your baking rise—the powder that gives the highest leavening strength is Hunt's Perfect Baking Powder.

LOW RATES FOR MINNESOTA STATE FAIR

MAP SHOWING EXTENT OF HALF-FARE RATE, TERRITORY FOR MINNESOTA STATE FAIR.

Half fare rates on the railroads for the Minnesota State Fair have this year been extended to greater distances than ever before. The accompaying map gives but an imperfect idea of the territory covered. In a general way the half rate extends 200 miles east, south and southwest of St. Paul; but towards the northwest and northeast it goes much farther. The Soo line has announced a half rate from Winnipeg and other Manitoba points, while it gives the reduction from all points as far as Sault Ste. Marie on the east. This means that the entire northern part of Wisconsin and the upper peninsula of Michigan will have half fare rates to the Minnesota fair.

On the west the Great Northern, Northern Pacific, Milwaukee and North-Western lines make the rate practically to the Missouri river—beyond it to Dickinson on the Northern Pacific.

The rate goes into effect on Saturday, Sept. 1, so that there is ample time for people in all parts of the Northwest to reach St. Paul in time for the events of opening day, Monday, Sept. 3, when James J. Hill will dedicate the $110,000 livestock amphitheater and Dan Patch and Cresceus will go against their world's records.

WEST DULUTH

PREACH FOR LAST TIME

West Duluth People Will Bid Farewell to Father Feehely.

Protestants and Catholics Alike Will Regret His Departure.

Tomorrow morning, at 10:30, Father John Feehely will preach his last sermon to his parishioners in West Duluth, and these services will mark the close of his seven-years' pastorate in this city. He says that the sermon will not be in any sense a farewell sermon, though his last. It is probable that the cathedral will be crowded to its utmost capacity, as many of the Protestants of this end of the city will doubtless leave their own services for the morning to listen for the last time to the departing pastor.

During his seven years of work in West Duluth Father Feehely has been active in all lines for the advancement of the city, and has not by any means confined his efforts to the development of the spiritual or exclusively Catholic side of the city. In many ways West Duluth has been benefited by Father Feehely's residence there. Every effort has been made by both Catholics and members of other faiths to retain him, but they have been of no avail. Bishop McGolrick's reason for the change is that the work in the local parish is very difficult, and in fact it is said to be one of the hardest in his jurisdiction, and he is of opinion that the change and the lighter work in the Grand Rapids church will be of benefit to Father Feehely's health, which has been poorly of late.

Though West Duluth as a whole regrets very deeply the removal of Father Feehely, it will be among the members of his own denomination that the loss will be most severely felt. When he came here, seven years ago, the congregation of St. James church was established in the little frame edifice now used as a hall for church entertainments. They are now established in one of the finest edifices in the Northwest, completed last year, and the congregation itself has swelled considerably in numbers during the period.

Father Feehely says that the pain of the parting from his flock here is much greater with him than it can be for any of those whom he is leaving. He feels that it will be with difficulty that he can ever become so attached to another congregation as he has to the Catholic population of West Duluth, and while he realizes that perhaps the change will be a benefit to him personally, it is a sore trial for him to leave his work here.

TOUR IN BUBBLE.

West Duluth Young Men Will Test Their New Machine.

Henry Gifford and Arthur Jacoby have acquired enough confidence in thei ability as chauffeurs to attempt an extended tour in their new machine. They purchased a 16-horse power Ford a week ago, and after having tested its running abilities on the roads between West Duluth and Fond du Lac, they have now decided on a tour of the range towns, and if nothing interferes will start Monday.

The small amount of rainfall during the past month should have left the roads in this district in fine condition, and while their friends in West Duluth have some misgivings as to whether they will ever see the adventurous pair again it is probable that they will have a most pleasant trip.

CARS WERE BLOCKED.

West Third Street Line Tied Up for Two Hours.

Cars on West Third street line were blocked for nearly two hours this morning by a work car being off the track on the new switch which has been installed at the junction of the new track on Fifty-seventh avenue with the old line. The car was heavily loaded with cinders for filling in the new track and buried itself to the hubs in the loose filling at the switch so that the task of getting it back on the rails was an unusually difficult one.

The work on the Fifty-seventh avenue line is progressing rapidly, the tracks are laid and spiked to the ties for two-thirds of the distance, and the trolley wires will probably be strung over the entire distance by this evening.

Surprise Party.

Thursday evening at the home of Mrs. E. Little and Fifty-sixth avenue a party of friends tendered Miss Marion McLaughlin of Cheboygan, Mich., a delightful surprise party. The affair was somowhat in the nature of a farewell as Miss McLaughlin expects to leave for her home next Friday. All who attended report a most delightful evening. Among those present were:

Misses: Nellie Flynn, Grace Sawyer, Caroline Knutson, Esther Lee, Helen Hartley, Nellie Dunleavey, Eva Sawyer, Marion McLaughlin, Althea Butters, Helen Sullivan, Olga Nickelson, Lula Peterson, Laura Govett, Adele Shore, May Shore, Klara Juveland, Irene Moore, Ann Camp.

Messrs. Henry Onsgaard, Will Little, Charles Zell, John Birran, Roy Paradise, Tom Brain, Joe La Cost, Herbert Ebeling, Everett Weir, Alfred Olin, Claude Duggan, Hugh Henry, Al Johnson, Joe LaLond, Arthur Coughlin, Ernie Stewer, Jack Olin, Andy Empamel, Melvin Johnson.

West Duluth Churches.

There will be no preaching services either morning or evening at the Plymouth Congregational church tomorrow as the pastor, Rev. H. W. Johnson and family left for a trip down the lakes during the week. Sunday school will meet as usual however.

At the Holy Apostles Episcopal church, Fifty-seventh avenue west and Ellinor street, Sunday school will meet at 9:45 a. m. and in the evening at 7:45. Rev. Roderick J. Mooney will speak on the subject, "Lessons of a Lake Trip."

At the West Duluth Baptist church, corner of Sixtieth avenue west and Bristol street, morning service will be held at 10:30 and evening service at 8:00 as usual. Sunday school will meet at noon, and B. Y. P. U. at 7:00 p. m.

At the Ashbury Methodist Episcopal church morning service will be held at 10:30 and evening service at 8:00. The pastor, Rev. Thomas Grice, will speak in the morning on "Immortality," and in the evening on "The Great Owner's Claim." Sunday school will meet at noon, and Epworth league at 7:00, Mrs. Albert Meidahl acting as leader.

At the Swedish Mission church, corner Fifty-ninth avenue west and Green street, Rev. Forsell will speak at 11:00 a. m., and in the afternoon at 3:00, Rev. E. A. Skogsberg of Minneapolis, will deliver an address. In the evening at 8:00 there will be the regular services under the direction of Pastor Forsell. Sunday school will meet at 9:45.

West Duluth Briefs.

Dr. J. J. Wisser and C. J. Wisser of St. Joseph, Missouri, were the guests of friends here the first part of the week. They left Thursday on the steamer "Easton" for a few days' outing at Isle Royale.

Mr. and Mrs. O. H. Doolittle are visiting Mr. and Mrs. H. R. Patterson.

Mrs. J. E. Sullivan is expected home tomorrow evening from a three weeks' visit to her old home in Ottawa.

The Rebekah degree lodge No. 50 of the Odd Fellows is planning a picnic supper in Fairmount park Wednesday evening, Aug. 15.

Otto Spitz left last night for Minneapolis, where he will be employed on the race track at the state fair.

Miss Esther Murray will leave tomorrow for a two weeks' vacation trip along the north shore.

Curtis Sliger is thinking of making a trip to the state of Virginia in a few days with a view to locating there.

WATCH REPAIRING—HURST, 301 Central avenue.

Miss St. Germain of Fifty-seventh avenue west will leave today on the steamer Japan for a trip down the lakes.

Edwin Wolter of Fifty-ninth avenue returned yesterday from a ten days' visit to Oshkosh.

Sure Bug Death, 25c bottle, Nygren's.

Miss Grave Hanson, daughter of Mr. and Mrs. L. H. Hanson returned today from a two weeks' visit with friends in Minong, Wis.

Frank Dunn left for Fond du Lac, Wis., yesterday for a week's stay.

Rev. Arthur J. Hoag of the West Duluth Baptist church returned from a short trip to Minneapolis this week and brought with him his niece, Miss Rose Hoag of that place.

I have two nice homes in splendid location for sale cheap. J. A. Scott.

NON-EXCELLED BUTTER AND ICE CREAM.

The best on earth. Absolutely pure and deliciously wholesome. Eggs and cheese direct from the country—always fresh.

MURRAY BROS.

L. A. BARNES,
Fire Insurance
WEST DULUTH.

A NOTRE DAME LADY.

I will send free, with full instructions, some of this simple preparation for the cure of Leucorrhoea, Ulceration Displacements, Falling of the Womb, Scanty or Painful Periods, Tumors or Growths, Hot Flashes, Desire to Cry, Creeping feeling up the Spine, Pain in the Back, and all Female Troubles, to all sending address. To mothers of suffering daughters I will explain a Successful Home Treatment. If you decide to continue it will only cost about 12 cents a week to guarantee a cure. Tell other sufferers of it, that is all I ask. If you are interested write now and tell your suffering friends of it. Address Mrs. M. Summers, Box 426, Notre Dame, Ind.

DEDICATE NEW CHURCH

Handsome Structure of Swedish Lutheran Congregation Complete.

Property Valued at $30,000 With But Small Indebtedness.

One week from tomorrow the new church building of the First Swedish Lutheran congregation will be formally dedicated.

The congregation now has property on the corner of Sixth avenue east and Third street, worth approximately $30,000, on which there is an indebtedness of only $8,000.

The property includes the handsome new church building and a new parsonage in the rear of the church, on the avenue side.

The church is constructed in the Gothic style of architecture and has outside dimensions of 58 by 82 feet. It has a seating capacity of 600, 450 in the auditorium and 150 in the gallery. The basement is divided off into assembly rooms and church parlors.

The church has been in use by the congregation for several weeks, but it will not be entirely complete until next week.

Rev. J. A. Krantz, president of the Minnesota conference of the Lutheran church, will preach the dedicatory sermon and perform the ceremony, assisted by pastors of the Lake Superior district.

Rev. J. E. Linner of the Pilgrim Lutheran church in Superior will deliver an address in English and Mrs. Louise Ragnarson of Brooklyn, N. Y., formerly Miss Louise Hall of Duluth, will render a vocal solo.

There will also be two selections by a mixed chorus consisting of about fifty picked voices from the different Swedish Lutheran churches of the city. The chorus is conducted by Prof. A. F. Lundholm.

Rev. C. J. Collin has promised to be present and will deliver a sermon at the evening service. The president of the Augustaana Synod, Rev. Dr. E. Norelius of Vasa, Minn., has also been invited to be present, but has not as yet said whether he can come or not.

Following is a list of the pastors who have been connected with the church since it was organized:

Rev. P. A. Cederstrom, who organized the church in 1871.
Rev. J. Gorlander, who served the church in 1871 and 1872.
Rev. Brink, in 1875 and 1876.
Rev. C. J. Collin, from 1882 to 1894.
Rev. J. A. Krantz, from 1894 to 1902.
Rev. Carl Solomonson, from 1902 to 1906.

ITS WORK IS COMPLETED

County Board of Equalization Brings Long Session to Close.

Final Figures Will Not Be Available for Several Days.

The county board of equalization completed its work shortly after noon today, after a session lasting four weeks, and passed its final resolutions.

The figures, however, are not yet ready to make public as there is a mass of details that will it is claimed, require clerical work of the auditor's office for several days before the exact results may be known, and the board does not care to have anything get out until definite figures can be had.

During the four weeks the members of the board have been giving daily hearings to various persons and corporations to whom notices were sent to show cause why their assessed valuation should not be raised, and a large number have appeared to disclose their condition, particularly in regard to personal property. Special attention was given this year to the item of credits other than bank stocks, the total return for the city of Duluth having been only $10,000. While the board has refrained from giving any figures, it is understood that the total for Duluth, on this one item alone has been given a very substantial raise.

Yesterday and today the board spent some time in threshing out the matter of assessed valuation of the mines and a large increase has been made over the present valuation, but just how much the members of the board state they themselves will not know until the totals have been figured out.

This year's session of the board is claimed to have been the longest ever held and involved a great deal more work than the members have before attempted.

Commissioners Morcom, McInnis and Ryan left for their homes on the range this afternoon.

After the revised sheets have been made and turned over to the county auditor they will be sent to the state auditor and by him turned over to the state board of equalization for final action. The taxes will be paid on the figures as left by the state board.

DIED OF CANCER.

Bayfield, Wis., Aug. 11.—Mrs. Currie G. Bell, wife of Editor Bell of the Bayfield Press, died yesterday morning of cancer. She was an old resident and numbered her friends by the score. She has been afflicted with cancer for three years. Besides her husband she leaves two daughters and a son. The funeral was held this afternoon.

TWO TERRORISTS SENTENCED.

Mitau, Russia, Aug. 11.—A court-martial here yesterday sentenced to death two terrorists, who were found guilty of several murders in the district of Windau.

ELKS!
ATTENTION!
An important meeting of the lodge will be held at Elks' Hall
TONIGHT
Every member is urged to be present.
H. W. Andridge, Exalted Ruler.

GOV. JOHNSON IS A SURE WINNER

M. F. Kain Says That His Re-Election is Generally Conceded.

M. F. Kain of St. Paul, secretary of the Democratic state central committee, is in the city for a few days on his vacation. He expects to remain in Duluth until Monday. Mr. Kain expresses himself as being much encouraged over the outlook for the Democrats in Minnesota at the fall election, and says that Governor Johnson is sure of election.

"The chances of Governor Johnson for re-election never looked better than they do today," he said this morning. "It is conceded all over the state that he is as good as victorious now. Even the Republican press, taken as a whole, is not enthusiastic in its support of Cole for governor. Mr. Johnson's administration has given such universal satisfaction that the average voter, no matter what his politics may be, wants to see him continued in office."

Rheumatism Cured in a Day.
Mystic Cure for Rheumatism and Neuralgia radically cures in 1 to 3 days. Its action upon the system is remarkable and mysterious. It removes at once the cause and the disease immediately disappears. The first dose greatly benefits. 75 cents and $1. Sold by all druggists.

Moderate Price
Calumet Baking Powder
$1,000.00 will be given for any substance injurious to health found in Calumet.

RAILROAD IS IN CONTEMPT

Northern Pacific Refuses to Answer Railroad Commissioners.

St. Paul, Aug. 11.—The Northern Pacific Railroad company has placed itself in voluntary contempt of the railroad warehouse commission today.

At the continuation of the hearing on the Hastings-Duluth coal and grain rate, the company, through C. W. Bunn, its attorney, absolutely refused to answer a question concerning the rate paid by the Chicago, Milwaukee & St. Paul to the Northern Pacific for hauling freight between Duluth and the Twin Cities.

What was wanted by the commission was a copy of the contract between these two roads, and this the road refused to furnish.

It developed today that although the law requires that such contracts be filed with the state commission, the copy of the contract in question in possession of that body has a blank space where the figures naming the rate should have been placed. Mr. Bunn, in announcing the answer of the company, said: "Our answer simply means that we believe the question which we refuse to answer is immaterial to the present issue."

The commission took no immediate steps to compel the road to answer the questions or be punished. It is understood that when Attorney General Young, who is absent from the city, returns, the matter will be referred to him for action.

DEATH AT CASS LAKE.

Mrs. Iver Fosvig, One of the Pioneers Passes Away.

Cass Lake, Minn., Aug. 11.—(Special to The Herald.)—Mrs. Iver Fosvig passed away at her home in Cass Lake last night after suffering for many months from carcinoma. Mrs. Fosvig was one of the early pioneers of Cass Lake, coming here at the very birth of the town. She is survived by a husband, two daughters, Mrs. C. M. Taylor and Mrs. N. P. Berry and two sons John and Alf Fosvig.

The funeral services will be held from the Methodist church on Sunday and will be in charge of the Woodmen and Maccabee lodges of which Mr. Fosvig and sons are members.

NORTH WESTERN FUEL CO'S
SCRANTON
the best Anthracite
NORTH WESTERN FUEL CO. 405 W. Sup. St.

EDISON THE WIZARD
We are headquarters for Edison Phonographs and the famous Gold Moulded records—the No-Scratch kind. We carry every record in the catalogue. Machines sold on the easy payment plan.
B. F. HATHAWAY,
200, 201, 202 ALWORTH BUILDING.
Zenith Phone—Office, 201; Res., 329-Y.

SCHOOLS.
ST. JOHN'S
Military Academy
"The American Rugby"
An old and successful school with entirely new equipment. New barracks, steam heated, electric lighted and vacuum cleaned. Central heating plant. No fires in building. Finest barracks in America.
P. O. Drawer S. Delafield, Wis.

WE TEST EYES
as well as, if not better, than any one else in Duluth. Our prices are lower than the other good specialists.
C. D. TROTT No. 3 West Superior St.

EXAMINATION FREE
EYE, EAR, NOSE AND THROAT.
DR. BEST,
508-510 BURROWS BLDG.

GET THE HABIT
of calling on
Seaton-Day Electric Co.
To do your Electrical Work.
AND GET A SQUARE DEAL.
5th Ave. West Opposite Mckay Hotel.
Zenith Phone 38. Bell Phone 1227.

SERVICES FOR SUNDAY IN DULUTH CHURCHES

Miss Snyder, National Organizer of Women's Home Missionary Society, to Speak at Grace M. E. Church.

Other Local Pulpits Will Be Occupied by Pastors From Out of Town.

At Grace Methodist Episcopal church, Twenty-second avenue west and Third street, Rev. Joseph W. Robinson, pastor, services will be held at 10:30 a. m. and 8 p. m. The pastor will preach at the morning service on "Thirsting for the Springs." Miss Snyder of Chicago, national organizer of the Woman's Home Missionary Society of the M. E. church, will speak in the evening. Sunday school meets 11:45 a. m.; Epworth league at 7 p. m. The music will be under the direction of Mrs. A. N. Hopkins.

* * *

At Pilgrim Congregational church, Rev. E. Lee Howard of Plymouth Congregational church, Columbus, Ohio, will preach morning and evening. Morning service begins at 10:30 a. m. and evening service at 8 o'clock.

* * *

At St. Paul's church, Rev. A. W. Ryan, rector. Rt. Rev. F. R. Millspaugh, a former rector, will be the preacher for the day. Services will be as follows: 8 a. m., holy communion; 10 a. m., confirmation; 10 a. m., Sunday school; 11 a. m., morning service and sermon; 7:30 p. m., evening prayer and sermon.

* * *

At Glen Avon Presbyterian church, Rev. C. H. Stocking, formerly pastor of the First M. E. church, will preach at 10:30 a. m. There will be no evening service.

* * *

At the Lakeside Presbyterian church, Forty-fifth avenue east and McCulloch street, there will be morning service at 10:30 with preaching by Rev. John S. Hamilton of Cleeland, Ohio. Sunday school meets at noon. There will be no evening service.

* * *

At the First Methodist Episcopal church, the pastor, Rev. M. S. Rice, will preach at 10:30 a. m. on "The Care of the Church." Evening service begins at 8 o'clock, when the theme of the sermon will be "The Reserve." Sunday school meets at 12:15 m.; Epworth league at 7 o'clock.

* * *

At the First Christian church, Fourth street and Fifth avenue west. Rev. Baxter Waters will preach both morning and evening. Bible school meets at noon; Y. P. S. C. E. at 7 o'clock.

* * *

At the First Church of Christ, Scientist, Ninth avenue east and First street, regular services will be held at 10:45 a. m., the subject being "Mind." The regular Wednesday evening meeting will be held at 8 o'clock.

* * *

At the Endion Methodist Episcopal church, the pastor, Rev. John Walker Powell, will preach at 10:30 a. m., on "Faith," the sixth sermon in a series of "The Seven Words of Christianity." There will be no evening service. The musical program is as follows:

Hymn—"Mighty God, While Angels ..... Robinson
Bless Thee" .....
Solo, with violin obligato—"Prayer" ..... Mascagni
Offertory, with obligato—"Light From Heaven" ..... Gounod
Hymn—"My Faith Looks Up to Thee" ..... Palmer
Hymnn—"In Heavenly Love Abiding" ..... Waring

Soloist, Mrs. Homer Collins; violin, Mrs. C. F. Sheldon; pianist, Mrs. C. H. Munger.

* * *

At St. Lukes's Episcopal church, Nineteenth avenue west and First street, Rev. R. J. Mooney will preach at morning services, at 11 a. m., on "Lessons from a Lake Trip." Sunday school will meet at 10 a. m.

* * *

At St. Luke's Hospital chapel, a special musical service will be held at 2:30 p. m., in the chapel, Rev. A. W. Ryan, chaplain. The musical program follows:

"St. Agnes" ..... Dykes
"Eventide" ..... Monk
"The Story Must Be Told" ..... Sanky
"Though Your Sins be as Scarlet" ..... Doane

The music will be furnished by the First Norwegian Lutheran choir.

* * *

At Hope church of the Evangelical association, Fifth street and Sixth avenue east the pastor, Rev. B. R. Wiener, will preach in German at 11 a. m., and in English at 8 p. m. Sunday school will meet at 10 a. m., the Young People's alliance at 7:15 p. m.

* * *

At the Second Presbyterian church, 1515 West Superior street, the pastor, Rev. S. F. Sharpless, will preach at 10:30 a. m. on "Helpful Knowledge" and at 8 p. m. on "The Mystery of Power." Sunday school meets at noon; Christian endeavor at 7 p. m. Sunday school will be held at Bethany chapel at 3 p. m.

* * *

Services at St. John's Episcopal church, Lakeside, will be as follows: At 10 a. m., Sunday school; at 11 a. m., morning prayer with sermon by Rev. J. B. Aheeson; at 8 p. m., evening prayer and sermon by the rector.

* * *

At the Lester Park Methodist Episcopal church, Rev. Charles Fox Davis, pastor, the services will be as follows: Morning, "Paul Makes Felix Tremble;" evening, "Practical Everyday Christianity." Special music will be given by a quartet, under the leadership of Professor Frank A. Maxwell.

* * *

At First Swedish Baptist church, Nineteenth avenue west and First street, Sunday school will be held at 10 a. m. sermon by Rev. John Fars at 11 a m. The Young People's society will meet at 5 p. m. In the evening at 8 o'clock, a special program of songs and addresses by A. Thoren and Carl A. Pearson has been arranged. An offering will be taken up for the Swedish Baptist church building fund.

* * *

At the Trinity Norwegian Lutheran church, Fourth avenue east and Fifth street, the pastor, Rev. M. Bjornson, will conduct services at 10:30 a. m. and 8 p. m. The Sunday school and bible class will meet at 9:15 a. m.; prayer meeting at the church Tuesday evening at 8.

* * *

At the Star of Hope Mission, 622 West Superior street, a meeting will be held every evening at 8 o'clock. The Sunday services will befin with an open air meeting will conducted by the young people of the First M. E. church. H. A. Sedywick, first vice president, will speak and Miss Alma Ulsred will sing. Monday, Rev. Thomas Grice will speak. The young people of his church will have charge of the service.

* * *

At the Lake Avenue Bethel, Sunday school meets at 3 p. m.; children's meeting at 7:30 p. m. and Finnish gospel meeting at 8 p. m.

* * *

At the Branch Bethel, Sunday school meets at 3 p. m.; evening service at 8 p. m. Gospel meeting will be held every night during the week; Swedish meeting every Monday night.

* * *

The annual picnic of the First Norwegian Lutheran church will be held in Chester Park tomorrow, the program beginning at 11 a. m. In case of rain, the services will be held in the church, First avenue east and Third street. At the evening service at the church the pastor, Rev. J. H. Stenberg, will preach on "A Faithful and Wise Steward."

* * *

At the Norwegian-Danish M. E. church, Twenty-first avenue west and First street, Rev. F. L. Trelstad of Superior, Wis., will preach at 10:30 a. m. and 7:45 p. m. Sunday school meets at noon; Young People's meeting at 7 o'clock p. m.; prayer meeting will be held Thursday evening at 8 o'clock; class meeting, Friday at 8 p. m.

* * *

At the First Swedish Lutheran church, Sixth avenue east and Third street, Rev. Carl Solomonson, the pastor, will conduct morning service at 10 a. m., the subject being "God and Mammon." Sunday school, Swedish and English, will meet at 11:30 a. m., and evening service meet at 8 p. m., the subject being "Christian Sociology."

* * *

At Bethesda Norwegian Lutheran church, Sixth avenue east and Fifth street, Prof. M. G. Hanson will conduct regular services at 10:30 a. m. and 7:45 p. m., both in the Norwegian language. Norwegian Sunday school will meet at 9 a. m.; English Sunday school at noon.

* * *

At the First German M. E. church, Fifth avenue east and Sitxh street, Rev. C. Schoenheider, Sr., of St. Paul Park, will preach at 10:30 a. m. on "The Way to Heaven." Sunday school meets at noon and Epworth League at 7:30 p. m. At 8 p. m., the pastor, Rev. C. Schoenheider, Jr., will preach. His subject will be, "The Christian to Have the Mind of the Master."

* * *

The camp meetings at the old Petrie place at Hunter's Park will close tomorrow. There will be scripture reading at 3 p. m. and preaching of the gospel at 7:45 p. m., by C. W. Ross of Chicago.

SECULAR SHOTS AT PULPIT.

Chicago Record-Herald: It must be admitted that Dr. Biggar makes a pretty fair Boswell to Mr. Rockefeller's Johnson.

Indianapolis News: The newly appointed receiver reports that Zion City is practically broke; but then, of course, all pipes smoke out in the course of time.

Atlanta Constitution: Surely the New York clergyman who suggests introducing into the prayer book, "From sudden wealth deliver us," would not put a patent premium upon aypocrisy!

Washington Post: Upon the thousands of men who view a baseball game from the bleachers on a hot afternoon are quite a number who found it too warm to go to church on Sunday morning.

Washington Post: It would seem to be perfectly safe for city clergymen and city congregations to take a vacation and close the churches, for the devil generally has his hands full at the seashore resorts.

New York Tribune: Without flippancy of irreverence, it might be suggested to John Alexander Dowie that the original Elijah won a fine victory over his enemies by challenging them to a trial of strength on Mount Carmel. Can it be that this latest "Elijah" lacks the pith of the Tishbite?

Baltimore American: The Buddhists and other sects in Japan are contributing toward the rebuilding of Christian churches destroyed in Tokio last year. The spirit of toleration is one of the most striking signs of the progress which Japan is making toward occidental civilization, and is in strong contrast with the bigotry and destructive prejudice manifested against foreigners and their religion in Caina. This one of religious toleration is the last stronghold of fanaticism in the peoples of the East, and that Japan has risen superior to it is proof of its immense stride in the progress of contemporary nations.

San Francisco Chronicle: A reverend gentleman assured his auditors at Pacific Grove a few days ago that San Francisco was going to have "the finest oriental city in the world." We suppose we know what he is talking about, but as far as we can learn the project to give us a beautiful Cainatown has not advanced further than the paper stage. It is easy to draw cities in perspective if you understand the trick, but alas! most of those of Chinatown are fated, like castles in the air, to fade away. About the only Chinatown likely to materialize here is the old-fashioned one, the chief components of which were squalier and bad smells.

DEFAMER OF DIVORCEES TO WED ONE HIMSELF.

Chicago, Aug. 10.—The Rev. Sidney Strong, pastor of the Second Congregational church at Oak Park, who in a series of sermons six or seven months ago denounced the divorce evil in bitter terms, is to be married—and to a divorcee. He has announced his engagement to Mrs. C. K. McFadden, also of Oak Park. She was granted a decree of divorce from her husband six weeks ago.

The announcement of the engagement was like the explosion of a bomb in the church, and all of the members have taken sides on the question. A meeting of prominent members, at which some of the trustees were present, was held last week, but it ended without any action being taken. Another meeting is scheduled for the near future, at which all the trustees will be present and at which some action—just what nobody knows—will be taken.

You Don't Know

until you try, how much better you will feel to

Leave Off Coffee

and use well made

POSTUM

"There's a Reason."

LABOR

ADOPT FORM OF PARADE

Trades Assembly Draws Positions of Unions in March Line.

Two Good Speakers Are Heard—Other Matters of Importance.

Union MEETINGS

Monday—Duluth Printing Pressmen; Retail Clerks, Labor World hall; Teamsters, Labor World hall; Stone Masons, Axa hall.

Tuesday—Carpenters, Rowley hall; Machinists, Axa hall; Painters, Labor World hall; Sheet Metal Workers, Labor World hall.

Wednesday — Cigarmakers, Labor World hall; Steamfitters' Helpers, Labor World hall.

Thursday—Allied Printing Trades Council, Herald press room; Steam Engineers, Axa hall; Electrical Workers, Labor World hall; Stationary Engineers, Axa hall.

Friday—Leather Workers, Labor World hall; Iron Moulders, Sloan hall; Bricklayers, Axa hall; Ship Carpenters, Sloan hall.

Saturday—Bakers and Confectioners, Kalamazoo hall; Boilermakers, Axa hall.

* * *

Last night's meeting of the trades assembly had two speakers, both of whom made good, though short talks. They were S. E. Heberling, first vice grand master of the Switchmen's Union of North America, who is here from Denver; and Rev. S. F. Sharpless, pastor of the Second Presbyterian church, and fraternal delegate to the trades assembly from the ministerial association. Mr. Heberling was a switchman in Duluth in 1887, 1888 and 1889 and is quite well known here. It was generally remarked last night that Mr. Heberling has all the qualities of an orator and his talk was delivered in a quiet even tone with remarkably appropriate inflections. He told of the difficulties of the switchmen in getting support in their troubles although they invariably help others in the railroad brotherhoods. He charged that in other branches of the service there are traitors to their brethren. But at that he said, there has never been a labor fight, even though lost, that has not been a victory for it has resulted in accomplishing soon afterwards what the fight was for.

Rev. Mr. Sharpless declared in his talk that organization of laboring men is the trend of the times and that the capitalist who fights it is merely beating air and cannot stem the tide no matter what he does, for unionism is growing and must be recognized. He praised unionism for its fight in the child labor question and declared that if it had done nothing else to commend it, that should receive for it proper enconiums.

Drawing positions for the Labor day parade took place last night. By unanimous consent the building trades were assigned the second division of the parade, as they requested. The drawings took place for the first and third divisions, and resulted as follows:

First division—Switchmen, tailors, bottle washers, blacksmiths, cooks and waiters, steam engineers, longshoremen, dock and ship carpenters, retail clerks, horse shoers, brewery workers, theatrical stage employes, leather workers, bakers and confectioners and barbers, Nos. 67 and 78.

Third division—Licensed Tugmen's Protective association, team drivers, Typographical union, freight handlers, stationary firemen, butchers, cigarmakers, boiler workers, printing pressmen, machinists, musicians, bridge and structural iron workers, book binders, timber pilers, tug firemen and iron moulders.

* * *

John A. Barron, recording and corresponding secretary of the trades' assembly, having left the city for Houghton, Mich., his place was declared vacant, and Henry Perrault of the cigarmakers was elected to fill out his unexpired term.

* * *

New delegates obligated last night were: W. R. Eastman for the Typographical union, C. Imbleau, L. Phelan and P. Morandaw for the dock and ship carpenters, and John Dejonk for the brewery workers.

* * *

In connection with the matter of a union labor park, Frank Boreen denied the published story that the price had been raised $400. He claimed that it had not been raised 1 cent. He was told, however, that the story came from his own committee, and the matter was left to that body to adjust.

* * *

George W. Davis reported on the mass meeting in behalf of Moyer, Heywood and Pettibone, accused of murder in Idaho, the meeting being held in Labor hall, last Sunday. He criticised the delegates to the trades' assembly who were not present at that meeting, and said that they had no business to order such a meeting to be held if they did not take enough interest in it to attend. The resolutions adopted at that mass meeting were then read and the report accepted by the assembly.

* * *

The Switchmen's union of Duluth will hold a picnic tomorrow at Fairmount Park. There is no special program, the affair being more in the shape of a little outing for the switchmen and their families.

BIG DRAW OF INTERSTATE BRIDGE WRECKED

(Continued from page 1.)

the bay, maintaining all the time its erect position.

Capt. Murray of the steamer Troy was seen this morning by The Herald, and asserted that the operator of the bridge must have been asleep. Said he in making his statement:

"When the bridge did not open fast I was not much alarmed for it is almost the invariable case that the bridge does not open until vessels are close upon it. I think almost every captain that makes this harbor will back up that statement. It was just about 1 o'clock this morning when the accident happened. At the turn just the other side of the Peavey elevator, I whistled for the bridge. That is the customary place. The light from the bridge kind of blinds one at night, and for a short time I could not see whether or not the bridge was swinging. When I at last saw that it was not, I did not think much of it, as I have said, for that seems to always be the custom of the bridge operators. However, when I got uncomfortably close to the bridge and saw that it was not swinging, I blew alarm signals and backed at full speed.

"On approaching the bridge I was going only four miles an hour or thereabouts and had I had a little more time, I might have checked up more. As it was the only result the backing had was to swing my stern to port. Of course I could do nothing else but back, but it availed me nothing. Had I gone ahead I suppose I would have hit the end of the bridge and helped push it open, but the backing, as I say, swung the stern to port, and I hit the bridge in the middle. Then the crash came.

"I and other captains have long expected some accident of this sort because of the manner which has been in force of opening the bridge only at the last minute; but I regreat deeply that it fell to my lot to be the victim.

"There has been one shortcoming of the bridge ever since it was built and that was the lack of signals on it. The operator has no means of letting a master know if he could or could not open the bridge and we had to go ahead and take our chances. I complained to our agent about this once, and he said he would take the matter up. Mr. Douglas was on the Buffalo with me one day when the bridge was excessively slow in opening and he was very much alarmed for a time. I pointed out the lack of signals and he said that he would take the matter up but nothing came of it.

"My opinion is that the operator was asleep."

The operator, Edward Williams, claims that the boat was only about 500 to 600 feet distant when she signalled. He also stated to one man that it was a case of either the boat coming too fast or he being too slow, he could not say which for sure.

The street railway company is operating a ferry between the foot of Garfield avenue and Connor's Point on the Superior side, connecting their car lines. G. A. Taylor of the United States engineering force was down at the wreck this morning looking it over but would make no statement, Maj. Fitch being out of the city. However it is probable that unless the Great Northern people, who own the bridge, get action at once to clear the way the government will take summary action as many boats are held up in the upper bay.

BRIEF TELEGRAMS.

Justice Hooker yesterday at Fredonia, N. Y. granted a certificate of reasonable doubt in the case of John W. Neff, former auditor of Erie county, convicted recently at Warsaw of grand larceny in connection with the alleged cemetery scandal at Buffalo. This will act as a stay of execution of the prison sentence of seven years imprisonment upon Neff, until an appeal for a new trial is decided.

At the annual meeting of the directors of the Central Georgia railroad yesterday at Savanna, Ga., a 5 per cent dividend was declared on the first, second and third preferred income bonds. The net earnings for the year were $3,160,969; surplus, $647,866.

Charles H. Pratt, who is wanted in Pittsburg on a charge of alleged embezzlement and grand larceny was arrested at Cleveland yesterday. Pratt is alleged to have received about $25,000 from Pittsburgers whom he interested in Eastern Idaho Grape Valley Improvement company, which, he said, was to secure a big land grant in the West from the government.

Prof. Geo. Olds of Amherst college will be offered the presidency of the Pennsylvania State college to succeed Dr. George W. Atherton, who died recently.

W. H. Hayes, of Minnesota, deputy secretary of agriculture of the United States, who was offered the position of director of the Pennsylvania Agricultural experiment station and dean of the agricultural department, was at Harrisburg, Pa., last night in conference with the trustees.

An Ethopolan preacher has been sentenced to six months imprisonment at Durban, Natal, and to receive twenty-five lashes for alleged sedition. He offered up prayers at Harding asking that the natives be given strength to drive the whites across the sea.

William Henry Hicks Bond was hanged yesterday at Boise City, Ida., at the state prison for the murder of Charles Daly in Boise City, October 5, 1904. The execution of Rudolph Wetter, the murderer of Christ Long and Ed Wall, was to take place at the same time, but Governor Gooding granted Wetter a respite until Oct. 5. Bond's crime was one of the most brutual in the history of the state. With the help of Mrs. Jennie Daly, he murdered her husband, Charles Daly.

Dispatches were received here at New Orleans yesterday saying that Frank Mullins was shot and killed by his 10 year old son, yesterday at Bowerton, Miss. It is said Mullins was whipping another of his children and that his wife, who attempted to interfere, was struck with the strap in her husands hand. The 10 year old boy shot his father with a revolver after his mother had been struck.

A high wind which cut a path about a mile wide and three miles long, did damage estimated at $50,000 in St. Louis county, Mo., yesterday. Starting at Fern Ridge, thirteen miles west of St. Louis, barns, trees, and residences were demolished. No loss of life has been reported.

A well dressed man giving his name as Alfred Johnson and his address as New York city, attempted yesterday at Berkeley, Cal., to steal the cash drawer from a cigar store, while the proprietor's back was turned. He was captured after an exciting chase in which several hundred college students joined.

The claim of Mrs. C. J. Devlin against the estate of the late C. J. Devlin for $620,661 was disallowed yesterday by N. H. Loomis, special referee in bankruptcy, at Topeka, Kas. The amount is the equivalent of the life insurance turned over by C. J. Devlin with the consent of Mrs. Devlin, beneficiary, to the receiver of the First National bank as collateral security.

John W. Dickinson of Boston, who was convicted as an accessory in the misapplication of the funds of the South Dakota National bank of Peabody, was sentenced yesterday to nine years in Dedham jail by Judge Dodge in the United States district court. He was admitted to bail of $15,000 pending an appeal.

C. B. Wray, the paying teller of the Union Trust company of Pittsburg, who was arested in Toronto Tuesday on a charge of embezzlement, arrived at Pittsburg yesterday in the custody of special officers. Wray made no objection to returning to the city. He waived a hearing for court and was committed to jail in default of $20,000 bail.

C. T. Wells, former vice president of the J. P. Baden Produce company of Winfield, Kas., was arrested at Arkansas City and brought to Winfield yesterday on a charge of perjury in swearing to a false statement as the condition of the company on June 30, 1904. G. B. Crichton, secretary at that time, is also charged in the same information.

There was a change for the better yesterday in the condition of Robert S. Critchell of Chicago, who was injured in the wreck of the Plymouth steamer express in England July 1. He is at Salisbury, Eng.

HAPPENINGS IN THE DAKOTAS

W. H. Denny Sentenced to Three Years in the Penitentiary.

NORTH DAKOTA.

Williston—W. H. Denny, former mayor and prominent banker, who was convicted on a charge of receiving stolen horses, was yesterday sentenced to serve three years in the penitentiary. A stay of sixty days was granted, and it is understood the case will be appealed.

Valley City—While playing with a 22-calibre rifle, Martin Undin, a farmer's son, living sixteen miles northwest of here, shot and probably mortally wounded 12-year-old Martin Baumsted. The bullet passed through the little fellow's neck, piercing his windpipe.

The mystery surrounding the identity of the unknown man who suicided on an eastbound passenger train on the Soo, shortly after it left Valley City, deepens. The name of Fred Stiggle, which was found in a notebook, proves to be that of a well known man of Considine, N. D. Coroner Pray has had the body embalmed, and will keep it two weeks, while endeavors are made to locate the friends or relatives.

Fargo—By her early marriage to Albert N. Mitchell, Mrs. Mitchell loses her dower interests in her former husband's estate. She was the widow of William Dixon. He left an estate valued at $37,000 and five children. The widow remarried before the estate was probated, and the attorneys for the children claim all the estate.

La Moure—An eastbound freight train was wrecked a mile east of La Moure at noon yesterday. Nine cars were ditched and the track badly torn up. An emigrant car, containing household goods and livestock, was demolished. The owner, who was in the car, was slightly injured and one horse killed. Traffic was at a standstill for several hours.

Valley City—"O, Lord, help my wife and family, for you know I love them. I wish I might have stayed with you longer." The note, found in a notebook carried by the man who committed suicide last night on an eastbound Soo train, is the only clue to a motive for the man's act of self-destruction. The notebook bore the inscription, "Fred Stiggle, Considine, N. D."

Shortly after the train left Valley City Stiggle walked to the open platform of the car, drew a revolver and shot himself in the right temple. The bullet passed through the head and carried away a portion of the hat band.

Apparently Stiggle intended to fall from the train when the shot was fired, but the lurch of the coach threw him back upon the platform and he was taken to Fingal. The coroner was notified and the body was brought here. The notebook and $28 were found in Stiggle's pockets.

Garrison—One of the biggest land deals ever made in McLean county has just been closed by the Missouri Slope Land company, which sold to Nebraska men several thousand acres of land for $140,000. The land is in the Fort Stevenson reservation and will be settled by Nebraska farmers.

Mandan — Judge Winchester visited Richardson to complete matters looking to the organization of a Hettinger county. A petition is being circulated, and the question will be voted upon at the fall election.

Hettinger county has been the hotbed for land buyers and homestead seekers for the last year or more, and the land is now nearly all in the hands of actual settlers who demand that the county be organized so they can secure for their children convenient schools.

For the present, the town of Mott will be the county seat. Several good stores are located there, and now that the organization is promised, new ones will be started.

Bismarck—The state board of equalization yesterday made a flat increase of 20 per cent in railroad assessment in the state, increasing all main lines from $7,500 to $9,000 a mile. The total increase in valuation is $5,400,000. The total valuation last year was $22,000,000. This year it is nearly $28,000,000. At the average rate of taxation through the state, railroads will pay some $300,000 in additional taxes the coming year. The total valuation of property in the state this year will be between $190,000,000 and $200,000,000.

The store of Klabunde & Co. at Hazelton was badly damaged from a gasoline explosion and George Klabunde, a son of the proprietor, was badly burned about the face and arms.

SOUTH DAKOTA.

Sioux Falls—R. F. Pettigrew of this city, formerly United States senator from South Dakota, owing to an attack of sciatica, has been compelled to cancel an engagement for an address at a labor meeting this week at Lead, in the Black Hills.

Inasmuch as Dean Jones of Minneapolis has declined to accept the appointment os president of the South Dakota university at eVrmillion, it is suggested that Hon. George W. Nash, former state superintendent of public instruction of South Dakota and at present president of the state normal school at Aberdeen, be chosen.

A young South Dakotan, in the person of Charles H. Schreiber, who was raised in Sully county, has departed for Pungo Andongo, Africa, where he will devote his attention to civilizing and christianizing the benighted heathen of that part of the world.

Prof. J. W. Wilson of the South Dakota agricultural college, who is a son of Hon. James Wilson, United States Secretary of agriculture, with his wife has returned from a trip to Europe, where Prof. Wilson represented the United States government at the big stock show at London, afterwards making a tour of the continent.

By reason of the great influx of settlers it is probable the vote cast in the state in November will show an increase of many thousands over the record-breaking vote of two years ago.

Huron—A decision in the case of F. B. Gray against the board of county commissioners for Beadle county, has been made by Judge Whiting. Mr. Gray was a member of the board from the Second district and resided at Hitchcock. Some time since he removed from that city to Huron, and the commissioners passed a resolution to the effect that his seat on the board was vacant and asked the voters of the Second district to recommend for appointment his successor.

Mr. Gray took exception to the action of the board when it named J. J. Borah and instituted mandamus proceedings, with a view to compel the board to rescind its action and thereby he retains his membership.

The court holds that Mr. Gray is no longer a member of the board, for the reason that when a public officer removes from the state, district, county, township or precinct in which the duties of officers are to be exercised, or for which he was elected ,and such office becomes vacant he, by his removal from the district for which he was elected, forfeits all claim to the office.

Lead.—Thomas A. Blnney is dead, after a lingering illness. He was for a number of years in the employ of the Homestake Mining company, and afterwards was superintendent of the Clover Leaf mine. He was born in Cornwall, England, and has lived in Lead for nearly twenty years. He leaves a wife and three children.

Aberdeen.—Rev. Marshall F. Montgomery, rector of St. Mark's Episcopal church, has resigned and will leave for Lead and Deadwood, S. D., Oct. 1. The call was extended from the Black Hills church about eight weeks ago, but was refused. Another has been made, and this time, acting on the earnest wish of Bishop Hare, Mr. Montgomery has decided to accept.

2 HERALD EXCURSIONS NEXT WEEK

MONDAY

UP THE RIVER to Fond du Lac and return on the staunch Steamer NEWSBOY

FARE FOR ROUND TRIP 30c

Children under 12 years, 15 cents.

A delightful ride up the St. Louis River with Fishing, Swinging and Boating at CHAMBERS' GROVE. A perfect All-Day-Outing for the family---Bring your lunch baskets---or if you desire, meals can be secured at the Grove.

STEAMER NEWSBOY

Will leave dock at the foot of Fifth avenue, Monday at 9 a. m., calling at Tower Bay Slip, Superior, returning to Duluth at 6 p. m.

TUESDAY

30 MILES DOWN THE LAKE

On the Palatial Steamer AMERICA

FARE FOR ROUND TRIP 30c

A beautiful 30-mile ride on the swift-running Steamer AMERICA on good old Lake Superior, and return by moonlight. One of the most restful and invigorating trips that could be conceived.

Make up your parties and take advantage of this magnificent opportunity. Bring your lunch baskets; or, if you desire, lunches can be had on the boat.

Steamer America will leave Booth's dock at the foot of Lake avenue, Tuesday at 5 p. m. for a glorious sail down the lake, returning by moonlight at 9 p. m.

TICKETS NOW ON SALE AT HERALD OFFICE!

Get yours in advance, as the number sold will be limited to insure the comfort and pleasure of all who go.

Union Stations In Three Cities

Burlington Route trains leave from Union Stations in Minneapolis and St. Paul, and arrive Union Station, Chicago.

Three trains daily via the "Mississippi River Scenic Line." A cool, comfortable ride of 300 miles down the Mississippi.

LOW RATES DAILY to Great Lakes, New England and Canadian points.

Send for literature showing picturesque scenes en route to Chicago

Burlington Route

F. M. RUGG, Northwestern Passenger Agent, Germania Life Building, St. Paul, Minn.

BOATS WILL BE RELEASED SUNDAY NOON OR BEFORE

Wreckage Will Be Cleared Within Twenty-four Hours.

Channel Will Be Forty Feet Wide—Estimated Damage $250,000.

All the lake vessels of less than 40 foot beam that are bottled up in the upper harbor because of the collapse of the interstate bridge last night, will be be released by tomorrow noon or before.

Whitney Bros. of Superior, marine contractors, have the contract for clearing a channel, and according to its terms a channel of this width must be in readiness within twenty-four hours, the time beginning this noon. Boats of wider beam will be able to get through within a period of from two to five days. The narrow channel will be made first, and later will be widened.

The Whitneys are positive that they will be able to fulfill the terms of the contract. They have a complete outfit for such work, and have had an abundance of experience along similar lines. Before 12 o'clock today they had the dredge, pile driver, tugs and a crew of men at work on the channel. Work will be in progress all night. The contractors are not yet certain whether or not dynamite will be used to assist in clearing the channel, but are of the opinion that it will be found necessary to use the explosive.

The main object is to clear the channel, regardless of expense and salvage, so that navigation may be resumed. Every hour that passes without being able to pass the bridge means a big money loss to the lake vessel interests, and the purpose is to clear a pathway for the boats at all hazards, and at the earliest possible moment.

The rebuilding of the bridge itself will probably not be complete before the opening of navigation next spring, and it may be a longer time that that, according to one of the contractors who visited the scene of the accident this morning.

The bridge was bonded for $500,000. A rough estimate places the damage to the structure at $250,000, and the figures may run even higher than this.

One thing that will tend to greatly delay rebuilding operations is the fact that there is a marked shortage of steel bridge material, such as is required for this class of work. Because of the immense amount of railroad construction work going on all over the country, the steel mills have been taxed to their utmost capacity in supplying the demand, and all of them are said to be several months behind in filling their orders.

"It is impossible to tell how long it will be before the bridge is rebuilt," said D. M. Philbin, superintendent of the Great Northern. "I cannot say as yet how extensive the damage is, from a money standpoint. The work of rebuilding the bridge will begin immediately."

Boats of the class of the Augustus B. Wolvin are 56-foot beam, or about that, so that the biggest vessels now held in St. Louis bay will not be able to reach the outer harbor for possibly four or five days.

THIRTY-THREE BOATS TIED UP

Thirty-Three Vessels Are Bottled Up in Upper Harbor.

Comaerce with upper bay is out of the question for a day or two at least, owing to the wreck of the interstate bridge draw. As it is, thirty-three boats are imprisoned above Rice's and Connors points and have no egress from their position. Thirty-three vessels of all descriptions make up the fleet tied up by the accident above the bridge, to say nothing of the vessels bound in for the ore docks, the elevators in Superior, the shipyard, the coal docks above the bridge or the Great Northern flour sheds. They too are up against it and will have to load or unload somewhere else. Even the excursion steamers, such as the Newsboy are barred, but as this will be opened by tomorrow it will not interfere with the Herald excursion up the river on Monday.

Among the boats tied up is the Anchor line passenger steamer Tionesta, which was to have taken out a large list of passengers this morning. The company had to send those which were in a hurry down by the South Shore as the steamer cannot come out until a passage is cleared. The other boats so tied up are:

Lumber carriers: Kalkaska, Meyer, Charles Wall, A. Smith, Lizzie Madden, Lycoming, Tecumseh, Niko, Peterson, Leuty, Pridgeon, J. I. Case, Sachem, George B. Owen and R. L. Fryer; ore carriers—W. P. Snyder, M. C. Smith, E. J. Earling, James H. Hoyt, Jenks, F. B. Wells, Woodruff, E. M. Peck; coal carriers—Robert Mills, Luzon, Hawgood, Panay, W. L. Smith, Saunders, Gladstone, Oliver and Moses Taylor.

TROY SLIGHTLY DAMAGED.

Few Dollars Will Fix Up Boat Which Struck Bridge.

The Troy, which put the interstate bridge draw out of business is lying at the warehouse in the Lake avenue slip unloading her package freight which was to have been taken to the Great Northern warehouse on the other side of the bay had the draw gone out of the way in time and the channel not blocked.

A good many curious ones are going down to the Lake avenue slip and looking the Troy over, evidently expecting to see her bow battered to pieces. However, they are disappointed. She was looked over this morning by Capt. Joseph Kidd, marine surveyor, who found that the total damage to the boat can be fixed up for a few dollars.

A small hole not over two feet in diameter is punctured in the forward part of her bow about three feet above the hawse pipe on her starboard side, and the anchor in her port hawse pipe is snapped off short. That is the total damage to the boat, beyond having the paint scratched off in one or two places on the bow.

MONKSHAVEN RELEASED.

Another Victim of November Storm Floated By Capt. Reid.

The steamer Monkshaven of the Algema Central line has been released from the rocks of Pie Island near Isle Royale and will be brought to Duluth for repairs. The Monkshaven was one of the victims of the storm of November 28 last and it was thought for a time that she could not be saved. However, Capt. James Reid of Sarnia took the vessel in tow and saved her off. The repairs, it is claimed in a dispatch from Fort William will amount to about $20,000.

At the time she was driven ashore her crew escaped without the loss of a man. The Monkshaven is of steel. She is 249 feet long and has a beam of 36 feet. She was built in 1885.

Elphicke Released.

Cleveland, Aug. 11.—The steamer C. W. Elphicke which struck the breakwater and sank two weeks ago was released yesterday afternoon. After the coal cargo has been lightered on the scooner Magnetic, the vessel will be placed in dry dock.

Ishpeming's First Trip.

Marquette, Aug. 11.—On its maiden trip out of here yesterday the steamer Ishpeming carried 10,104 gross tons of soft hematite ore, breaking the big cargo record for the port. The Ishpeming drew 19 feet forward and 19½ for the aft.

The Sault Passages.

Sault Ste. Marie, Aug. 11.—(Special to The Herald.)—Up: Corey, Palliki 9:30 Friday night; Siemens, Robeling 10:20; Myron, Peshtigo, Delaware, Jenness, Iona 11; Donaldson, Dayton, Wright, Utica, midnight; Elphicke, Panama, Chieftain, London 1 Saturday morning; Rappahannock, Maton, Paisley, Carrington, 2:30; Superior City, 7:20; Carnegie, Elwood, Kerr, 8; Cort, Manda, Wescott, Cuddy, 9:30; Osborne, Rennselaer, 10; Peter White, Reed, 10:30; Samoa, Clint, 11. Down: Monarch, 9:30 Friday night; Morgan, Griffin 10; Goodyear, midnight; Bradley, Woolson, Goshawk, Prightle, 1:10 Saturday morning; Harlem, Maruba, James Wallace, 7:20; Fairmount, Melrose, Quebec 8; Amazonas, Nottingham, Hecker, 9; Turret Chief, Brower, 9:30; Wood, Ishpeming, 10:30.

Up yesterday: W. W. Brown, 11:40; Athabasca, American, Hill, Goulder, Trevor, Chisholm, 3:30; Malther, Gaites, 3:30; Augustus Wolvin, 7:40. Down: Harlow, 12:30 p. m.; Mathews, 1:30; Laughlin, 2; Bangor, Blackrock, 2:30; Houghton, Marsala, Maritana, Malta, 5; Ericsson, Krupp, Mariposa and whaleback, 7; Neebing, 8; Victory, Constitution, 8:30.

Passed Detroit.

Detroit, Aug. 11.—(Special to The Herald.)—Up: Wallula, Wade, Cadillac, 9:30 Friday night; McGregor, 10:30; Pels, Hopkins, 11:30; Naples, 11:40; Australia and consort 12:40 Saturday morning; Nigara, 2:20; Lansing, Peerless and oil barge 3; H. B. Smith, Sultana, 4; Columbia, 4:40; Morse, Midland Queen, Jones, 8:15; Parent, 8:40. Down: Commodore, H. A. Hanna, 9:40 Friday; Milwaukee, Rochester, 10:20; Grntwick, Craig, 10:40; Hunsen, Sylvania, 11:30; New York, Packard and consort, 12; Italia and consort, 12:30; Saturday morning; Wolf, Duluth Ketcham and consort, 2; Carter, 2:30; Empire City, 3; Venezuela, 4; Huron City and consort, L. C. Hanna, 4:30; Robert Wallace, 6; Leonard, Walter Scranton, 7:20; Van Hise, Fritz, 8; Reis, 10; North Wind, Schuylkill, 10:15.

Up yesterday: Renney, Adriatic, 12; Coulby, 12:15 p. m.; Spalding, Britannic, 1; Choctaw, 1:20; Shrigley and consorts, 1:40; Chicago, 2:20; German, Maia, 2:40; Jupiter, 4:30; Castle, Rhodes, 5; I. J. Boyce and barge, 5:30; Wisconsin, Manchester, 6:20; Monohansett, 7; Helen C. and barge, Tadousac, 8. Down: Colonel, 11:20; Centurion, Oceanica, 12:30 p. m.; Bessemer, Bryn Mawr, 2; Maryland, 3; Shiaiga, Mueller, 3:40; Iroquois, Tioga, 4:15; Presque Isle, 4:50; W. S. Mack, Manitou, Maida, 5; Turret, 6:40; Butler, Paris, 7.

Vessel Movements.

Chicago—Arrived: Cora A., Auburn, Boston, James, Caledonia, Cormorant, Helvetia. Cleared—Grain: Vail, Collingwood. Light: Caledonia, Buffalo; Cormorant, Duluth.

Milwaukee—Arrived: Orion, Cartagena, Tower, Devereaux, Mitchell. Cleared: Mack, Parker, Mary Mitchell, Escanaba; England, Superior.

Marquette—Arrived: Fryer. Cleared: Pioneer, Chattnnooga, Pontiac, Cleveland; Ishpening, Buffalo.

Toledo — Arrived: Merrimac, Parks. Cleared—Coal: Fayette Brown, Duluth; Niagara, Green Bay; Stackhouse, Wisconsin, Milwaukee.

Two Harbors—Arrived: Maricopa, Hand, Cowle, Kensington, Linn. Cleared: Masaba, Gilbert, Cleveland; Stratamore, coal, Toronto.

Manitowoc—Arrived: Buttman.

Port Colborne—Up: Cataract, Erie; Midland Queen, Fort William; Governor Smith, Langhorn, Chicago; Porter and consort, Erie. Down: Cuba, Imperial, Escanaba—Arrived: Aurania, Mecosta, Roman, Louisiana, Widlar. Departed: Western Star, Oglebay, C. A. Eddy, Anna Minch, Lake Erie; Batch, Lackawanna, Canadian Soo.

Ashland — Cleared — Ore: Abyssinia, Amasa Stone, Lake Erie; Neebing, Midland; Barium, Theano, Canadian Soo.

South Chicago—Cleared—Grain: Lucy Neff, Buffalo; Ogdensburg, Ogdensburg. Light: Ravenscraig, Escanaba; Princeton, Frick, Alva, Superior; Normandie, Manistee.

Waukegan—Cleared: Howe, Superior. Cleveland—Arrived: Hand, McLachan, Antrim. Cleared: Billets Parent, Waukegan. Coal: Algonquin, Jackfish; Pollock, Fort William. Light: Coffinberry, Allegheny, Jones, Duluth; McGregor, Blindriver.

Fairport—Arrived: Samuel Mitchell. Cleared—Coal: Charles Warner, Duluth.

Lorain—Cleared—Coal: Harvey Brown, Washburn; Henry Smith, Duluth. Light: Russell, Duluth.

Huron—Cleared—Coal: Tadousac, Depot Harbor.

Sandusky—Arrived: Gregor. Cleared—Coal: Sultana, Milwaukee.

Conneaut — Arrived: Capt. Wilson, Weeks. Cleared—Coal: L. Smith, Nalada, Little Current.

Ashtabula — Arrived: Chickamauga. Cleared—Coal: B. L. Smith, Bransford, Chicago; Heffelfinger, Zenith City, Superior. Light: Coulby, Pendennis White, Duluth.

Buffalo—Arrived: Foster, Cuba. Cleared—Coal: Lewiston, Admiral, Chicago; Maytham, Duluth; Medora, Petoski; Yale, Superior. Light: Rust, Chicago; Clement, Norris, Superior; Mohegan, Byng Islet.

Port of Duluth.

Arrivals: M. C. Smith, W. P. Snyder, Watson, Castalia, Nye, Paine, Merida, Hoover and Mason, Sonoma, Pentland, Ball Bros., light for ore, lower lake ports; Masaba, ore, Two Harbors; R. Mills, Ralph, Susquehanna, P. G. Walker, Zimmerman, George Stephenson, George Peavey, coal, Lake Erie ports; Connell Bros., merchandise, Buffalo; Kalkaska, lumber, lower lake ports; John Sharpless, light for grain, Buffalo.

Departures: F. C. Ball, Joliet, Corsica, Chill, Major, P. Minch, Grammar, Iroquois, Waldo, Nicholas, Neshoto, Cassalia, ore, lower lake ports; Sonoma, Hoover and Mason, French, light for ore, Two Harbors; Morley, Phoenix, Sharpless, grain, Buffalo; Prentice, Halstead, lumber, lower lake ports; Gould, merchandise, Buffalo.

The Joshua Rhodes Launched.

Lorain, Ohio, Aug. 11.—The steamer Joshua Rhodes, being built for W. K. Becker of Cleveland, was successfully launched at the local American Shipbuilding company's yards today. Miss Helen, daughter of Capt. Barlow, of Cleveland, christened the Rhodes. The steamer is 458 feet long, 50 feet beam and has a carrying capacity of 7,500 tons.

Ocean Steamships.

New York—Arrived: Kaiserin Auguste Victoria and Bulgaria, from Hamburg.

Stewart Opera Company

In "Babbette," Lyceum, tonight.

NOTICE!

Because the 12th falls on Sunday,

Gas Rates

will be received on the 13th, with discounts allowed.

By the Board,
L. N. CASE, Mgr.

COPPER STOCKS ARE STRONGER

Market is Quiet, But the General Tone is Better.

The copper stock market was quiet today and the tone was stronger at the close. North Butte opened at $90.25 bid and $90.75 asked, sold at $90.75, advanced to $91.87½ and closed at $91.50 bid and $91.87½ asked. The total sales were 600 shares. Amalgamated opened at $101.75, declined to $101, rallied to $102.62½ and closed at $102.37½ bid.

Anaconda opened at $254, fell off to $253, rallied to $255 and closed at $255 bid. Butte Coalition opened at $31.12½ bid and $31.62½ asked, sold at $31.50, advanced to $31.87½ and closed at $31.50 bid. Calumet & Arizona opened at $105, advanced to $109.50 and closed at $109 bid.

Superior & Pittsburg sold at $17.37½ and $17.50, closing at $17.25 bid and $17.37½ asked; Denn-Arizona at $20.75, closing at $20.25 bid and $20.75 asked; Warren at $12.75, closing at $12.50 bid and $12.75 asked; Globe Consolidated at $6, closing at $5.87½; Cananea Central at $11.50, closing at $11 bid and $11.25 asked, and Keweenaw at $9.75 and $10, closing at $10 bid.

Hancock Consolidated closed at $8 bid, Copper Queen of Idaho sold at $2.25 and closed at $2 bid and $2.25 asked. Ophir Tunnel at 20c bid and 23c asked, and Cliff at $4 bid.

Stewart Opera Company

In "Babbette," Lyceum, tonight.

The steamer Newsboy will go to Fond du Lac Monday with the Herald excursion. Fare for the round trip, 30 cents; children under 12, half price.

Baltimore Excursion

From Chicago, over the Pennsylvania Short Lines, account Home Coming and Jubilee Week. Tickets sold September 8th and 9th, good returning until September 17th. Rate, one fare for the round trip, plus $1. Write for full particulars, G. L. Thomson, T. P. Agt., St. Paul, Minn.

ENGINEERS ARRIVE.

Great Northern Officials Come to Inspect Work On Bridge.

A. H. Hogland, chief engineer of the Great Northern road, and A. J. Cassidy, bridge engineer of the Great Northern, arrived in the city this afternoon to superintend the work of clearing the channel, and preparing for the rebuilding of the interstate bridge.

Newsboy Gets Through.

The excursion steamer Newsboy got through the wreck at the interstate bridge this afternoon at 2:30, so her excursion trips will not be impeded any. A portion of the sidewalk was cut away, leaving a space of about thirty feet between the wreck and the span.

BARABY MINING COMPANY

Has Men Prospecting on Its Property West of Mellen.

Mellen, Wis., Aug. 11.—(Special to The Herald.)—The Baraby Mining company has secured its charter and has a crew of men prospecting on the property west of Mellen. Stock is selling at 10 cents a share. The prospect for a rich producing copper mine is very flattering.

Births: Mr. and Mrs. J. D. Twomey, boy; Mr. and Mrs. A. E. Logeman, girl.

Ed Ernie has brought in a large black bear which he killed near his farm.

ON THE WAY TO MEXICO

Strong Information That Stensland Was Headed That Way.

Ten Warrants Are Issued in Stensland Bank Case.

St. Louis, Aug. 11.—A special to the Post-Dispatch from Fort Worth, Tex., says: Paul O. Stensland, the fugitive bank president of Chicago, was in Fort Worth, according to Henry V. Adams, a former Chicago commission broker, and is believed to be on his way to Mexico.

Adams said he traveled all the way from New Orleans to this city with the absconding banker without knowing his bank had failed. Not until he read the account of it in a local paper did Adams know that Stensland was fleeing. Stensland told Adams he was going on a trip to Mexico into the mountains for his health. When asked how his bank was progressing, he declared it to be in a most prosperous condition. The police departments of all border towns were notified.

WARRANTS ARE ISSUED.

Ten in Stensland Bank Case Are Sworn Out.

Chicago, Aug. 11.—Ten warrants in the Milwaukee Avenue State bank case were issued this afternoon by Judge Kersten in the absence of Judge Smith. The first two charge conspiracy to cheat and defraud the Milwaukee Avenue State bank of its money, property and goods. Paul O. Stensland, Henry W. Hering, Theodore Stensland and "divers other persons as yet unknown," are named in these two warrants. The next two are against Henry W. Hering, and charge perjury in regard to a report made and sworn to by him to the state auditor in January and April, 1906, on the condition of the bank. The next two charge larceny of $1,000 and $350, and name Henry W. Hering. Five cases of forgery are then charged against Paul O. Stensland and Henry W. Hering. It is alleged that they forged the name of M. C. Barthold to two notes for $2,500 each, the name of M. Labny to one note for $5,800, the name of Marcus Kirkeby to one note for $10,000 and the name of S. Herschold to a note for $10,000.

The directors of the Milwaukee Avenue State bank, in today's examination of the bank's affairs, were questioned as vigorously as was Cashier Hering yesterday. Six detectives were sent to bring in the directors soon after the inquisitors had arrived at the bank today.

Japan's Latest Battleship.

Japan just recently completed plans for a new battleship to be even more powerful than the British ship Dreadnaught. One feature which will astonish naval experts is that it will have masts and sails. The main feature about Hostetter's Stomach Bitters is its ability to cure ailments of the stomach, liver, kidneys and bowels, and medical men all over the country have been astonished at its wonderful record of cures made in the fifty-three years it has been before the public. Sickly people can be made well again if the Bitters is resorted to promptly. It will tone and strengthen the digestive organs and thus cure poor appetite, belching, heartburn, sick headache, dyspepsia, indigestion, cramps, diarrhoea, female ills, costiveness and malaria, fever and ague. Don't fail to try a bottle. All druggists.

BIG SHORTAGE OF LABORERS

At Mines of the Mesaba Range and the Railroads.

Virginia, Minn., Aug. 11.—(Special to The Herald.)—Both the mines of the Mesaba range and the railroads now building are short of laborers. An exodus to the wheat fields of the Dakotas and Minnnesota has caused the shortage. There is a big demand for men along the line of the Duluth, Rainy Lake & Winnipeg railway, and in the woods north of here. J. H. Fleming, who conducts a labor exchange in Virginia, states that he has calls for from 50 to 100 men daily, and it is not often that he is able to supply anywhere near that number. Wages are first class, $2.25 being offered for day labor, and from $35 to $40 per month with board furnished. After harvest is over it is expected that there will be a large influx of men, and they will be able to find steady employment for the winter in the lumber camps, at the mines, mills and railways in this section.

M. Steinberg has returned from Montana, where he has been looking after the development of the gold property which he and other Virginians are interested in. He says the progress was naturally slow this year, owing to his being unable to procure lumber for the erection of buildings at the mines. A sawmill is now being constructed near by, and by spring the required lumber will be available.

Comic Opera "Babbette."

Stewart Co., tonight, Lyceum.

The steamer Newsboy will go to Fond du Lac Monday with the Herald excursion. Fare for the round trip, 30 cents; children under 12, half price.

Harvesters Needed.

Harvest will become general in the Dakotas on Monday, according to Oliver Dairymple, the "bonanza farmer" of North Dakota.

Mr. Dairymple writes The Herald that harvest laborers are badly needed; that the crops are large; the job a long one, and the wages liberal.

APPRAISERS APPOINTED

Will Fix Value of Land Wanted for New Railroad.

F. J. Pulford, F. E. Kennedy and George Claypool Are Selected.

In a hearing held before Judge Dibell this morning, in the condemnation proceedings instituted by the Wisconsin Central railway to acquire its right-of-way between Sixth avenue west and Grassy Point addition in West Duluth, F. J. Pulford, F. E. Kennedy and George Claypool were appointed appraisers of the property the company wishes to acquire, at a compensation of $10 per day. The first meeting of the appraisers will be held two weeks from next Monday.

The Wisconsin Central has already acquired by direct purchase a considerable amount of its right-of-way on this side of the bay, but there are still a number of properties along the proposed route that the owners have either refused to sell or have held out for figures in excess of what the company would pay, and it is these lots that are now sought to be acquired.

W. R. Gillis, a civil engineer employed by the railway company, who has been active in acquiring the right of way for the new road in Douglas county, Wis., Superior and Duluth, testified as to the progress that has already been made and the necessity of acquiring the property it is now sought to condemn. He said that the new line is in operation for forty-five miles between Owen and Ladysmith, Wis., and that an immense amount of construction work is under way at several points between there and the Head of the Lakes. As to the Oneota lots, Mr. Gillis claimed that they were absolutely necessary for the yards that the company expects to establish. Mr. Gillis stated that the extra width right of way that is sought will be needed, it is anticipated, for additional tracks that the company will put in after its main line is in operation.

C. M. Kalk of Milwaukee, chief engineer of the road, testified with regard to the big tunnel proposition that the company has planned in order to reach its passenger depot to be located between Superior and Michigan streets and Sixth and Seventh avenues west. He stated that the tunnel will go under the street at a point just west of the street railway company's power house at Eleventh avenue west and will emerge in the excavated depot yards at about the intersection of Superior and Michigan streets. He said the tunnel will be between 1,700 and 1,800 feet long, twenty-seven feet wide, and twenty-two feet high. The top of the tunnel will be ten feet below the surface of the street at its lowest point and it will be so constructed as not to interfere with the streets or the water and gas pipes under the streets. Mr. Kalk stated further that in a tunnel of the length proposed, intermediate ventilating shafts would not be necessary, as both ends would be open.

Mr. Kalk testified that the land sought to be acquired by the road is necessary for its trackage and made special mention of the lots in the West end needed for spurs and sidings to several new industries to be established in that part of the city.

The property owners along the proposed route were represented by about a dozen of the local attorneys, and the railroad company was represented by C. M. Morris of Milwaukee, assistant general counsel, and locally by Crassweller & Crassweller and F. W. Sullivan.

Excursion on Steamer America.

The second of The Herald's lake excursions will take place next Tuesday. The steamer America will leave Booth's dock at 5 p. m. and go down the lake for thirty miles, returning at 9 p. m. Robinson's Mandolin Orchestra will be on board, and excursionists if they desire can secure lunches on the boat, but the best way to do is to bring the family lunch basket and enjoy a picnic on board the America. The fare for the round trip is 30 cents and tickets can be procured at The Herald office.

Power and Profit

Two things that everyone wants—
You may buy Electric

Power

of us
and you will
be surprised
to find the
many ways in
which you will

Profit

Duluth Edison Electric Co.

Both 'Phones 295

Quality the Keynote

The reputation of the Duluth Music Company has been established and sustained by absolutely square dealing, combined with carrying the leading makes of Pianos—**STEINWAY, KNABE, EMERSON, GABLER, IVERS & POND, LUDWIG, STARR** and other famous makes. All goods sold on easy payments.

Our repair department is the most complete west of Chicago. We have a competent force of artistic workmen and tuners. Prices reasonable.

Duluth Music Co.

J. T. Stewart, Mgr. 222-224 West First St.

FISHER FILES FOR SHERIFF

Former Postmaster Announces His Candidacy for County Office.

E. L. Fisher, former postmaster for the City of Duluth, announced his candidacy for the Republican nomination for sheriff this morning by filing his affidavit with the county auditor.

This is the first definite action taken by Mr. Fisher in announcing his candidacy, although he has been frequently mentioned as a possibility long before his term of office as postmaster expired a few days ago.

Mr. Fisher occupied his position under the federal government for two terms and was succeeded by Guy A. Eaton, the present incumbent. Before his term of office expired Mr. Fisher was opportuned by his friends to enter the shrievalty race buty it was only lately, it is claimed, that he consented to run.

Comic Opera "Babbette."

Stewart Co., tonight, Lyceum.

The Newsboy

will make its two regular trips to Fond du Lac tomorrow at 9 a. m. and 2 p. m. Moonlight at 8:30 p. m. Week of Interstate bridge will not interfere.

THE POLICE REVOLT.

Coppers In Brazilian City Force Resignation of Officials.

Rio de Janeiro, Aug. 11.—The revolted police at Aracaju, capital of the state of Sergipe, have compelled the governor and vice governor to resign, leaving the state government in the hands of the presiding judge of the state supreme court. The incident is classed as being a natural outcome of the Matto Grosso revolt.

Prof. Otto Metzer

of Berlin, Germany, now with the Flaaten's Conservatory of Music, will try voices free of charge upon application at the conservatory office, 210-212 West First street, Flaaten's Block.

LATE DOINGS IN UPPER MICHIGAN

T. F. Cole Elected President of Lake Superior Mining Institute.

Calumet—Officers were elected by the Lake Superior Mining institute, in annual session here, for the ensuing year, as follows: President, Thomas F. Cole, Duluth; vice presidents, S. D. T. Morgan, Republic; D. E. Sutherland, Ironwood, and Norman W. Haire, Houghton; managers, J. W. Amberg, Chicago; Pentecost Mitchell, Duluth, and John C. Greenway, Bovey; secretary, A. J. Yungbluth, Ishpeming; treasurer, E. W. Hopkins, Commonwealth. While the place of the next meeting will not be officially announced until next summer, the practice of rotation followed in the past will doubtless be applied, which will take it to the Minnesota iron range. The membership is now 465—an increase of fifty-seven. Yesterday was spent in visiting the south range mines and stampmills and the Calumet & Hecla stampmills and smelters at Lake Linden.

Joseph Selden has been elected president of the Calumet State bank. At a meeting of the directors of this institution, Joseph Vertin tendered his resignation as head of the bank and Mr. Selden was unanimously chosen to succeed him. At the same meeting, Dr. P. D. McNaughton, Dr. W. T. S. Gregg, and Dr. E. T. Abrams resigned as members of the They were succeeded by Mr. Selden, Capt. Thomas Hoatson and Edward Ulseth. Mr. Vertin will remain a member of the board.

Houghton—President Charles A. Wright of the Keweenaw Copper company has offered State Road Commissioner Earle all the trap rock the state of Michigan can use for road making for the next 200 years gratis. In addition President Wright has offered to the state of Michigan an ideal site for a state prison. This is also gratis. Mr. Earle visited the proposed site and was more than favorably impressed with the property and the entirely practicability of the prison. The site is about a mile north of the mouth of the Montreal river and about three miles north of Bete Gris. There is trap rock for miles in the vicinity of the location and the commissioner says it is ideal for road making purposes.

It is reported that Maj. Charles V. Hendrickson of the Third regiment, M. N. G., has located in Butte, Mont., and will not come back to this section of the country. In this case he will probably be allowed to retire from military service, and his place in the regiment will have to be taken by another. Capt. Ed Heckel of Company G, Houghton Light Infantry, is being spoken of locally as being a good man to succeed Maj. Hendrickson. Capt. Heckel is the senior captain of the battalion.

Escanaba—The Thirtieth senatorial district convention, which promises to be one of the most interesting political meetings of the fall campaign, will be held in Escanaba on Aug. 18, according to announcement made by Michael Kern of Menominee, chairman of the district committee.

Enjoy Yourself Tonight.

"Babbette" opera, Lyceum.

Butchers' Picnic

At Zenith Park Sunday, Aug. 12th; steamer Fremont from Fifth avenue west at 7 a. m., instead of 8 a. m. Another boat leaves Sixty-first avenue west every twenty minutes.

Herald Excursion Monday.

The steamer Newsboy will leave dock at the foot of Fifth avenue west, Monday at 9 a. m., returning at 6 p. m. This will be the third of The Herald's river excursions and no pleasanter outing could be conceived. The fare for the round trip is only 30 cents, children under 12, half price.

The steamer Newsboy will go to Fond du Lac Monday with the Herald excursion. Fare for the round trip, 30 cents; children under 12, half price.

Last Time, Stewart Opera Co.

In "Babbette," Lyceum, tonight.

WORCESTER ROWING RACES.

Worcester, Mass., Aug. 11.—This was championship day at Lake Quinsigamond for the survivors in yesterday's elimination trials and others eligible for the final events of the thirty-fourth annual regatta of the National Association of Amateur Oarsmen. What was uppermost in the minds of nearly every one, was the probable outcome of the championship singles. This event was scheduled for 4:40 o'clock this afternoon.

Last Time, Stewart Opera Co.

In "Babbette," Lyceum, tonight.

PIRATES ATTACK LAUNCH.

Hong Kong, Aug. 11.—A British launch, the Wingehat, was attacked by pirates close to Wu Chow last night. One of her crew was killed and three were wounded. The pirates secured about $500 and a chest of opium.

PASSENGERS ARE LANDED.

Puonta Delgada, Azores, Aug. 11.—The forepart of the steamer Brooklyn, from Marseilles for New York, with over 300 immigrants on board, which grounded on entering this port yesterday, is resting on the rocks. The passengers are being landed.

DISLIKE CANNED MEAT.

London, Aug. 11.—The troops encamped on Salisbury plain recently complained of their canned meat rations, as a result of the recent exposures, and the authorities today issued a report that canned meat hereafter would only be issued once a month, and then the cans would be opened and inspected before the consumption of their contents.

DR. HOAG.

Dr. Hoag will be in Superior, Wis., at Hotel Superior, Thursday, August 30, 1906; office hours from 9 a. m. to 9 p. m.; and in Ashland at the Commercial House, Friday, August 31, office hours from 9 a. m. to 9 p. m., where he can be consulted privately and free of charge.

THE SUCCESSFUL CHICAGO SPECIALIST.

Cures all affections of the Nose, Throat, Lungs, Stomach, Liver, Kidneys and Bladder, together with all Nervous derangements, and this reflex action upon the system; all affections of the Brain and Spinal Cord, Blood Impurities and taints, Skin Diseases, Rectal Diseases, Stubborn, unyielding cases of long-standing, chronic in nature which refuse to yield to all other methods of treatment.

DISEASES OF MEN.

Those secret ailments, peculiar to the sex, including Varicocele, Hydrocele, Nervous Debility, Errors of Youth, and their baneful results, Infectious Diseases and all Blood Taints and Skin Eruptions of every nature he cures in less time than by any other treatment.

CONSULTATION FREE

Address for home treatment, Dr. Chas. A. Hoag, 662 Minerva Ave., Chicago Ill.

DULUTH SAVINGS BANK

NO. 220 W. SUPERIOR ST.

Offers to SAVINGS DEPOSITORS, in addition to 3 per cent interest (compounded twice a year), the safety and security afforded by careful and conservative management. Accounts may be opened at any time in any amount from $1.00 up.

Under the management of the following well known Trustees:

John G. Williams,
J. J. Eklund,
Francis W. Sullivan,
Louis S. Loeb,
J. L. Washburn,
Jas. H. Pearce,
John R. Mitchell,
J. W. Lyder, Jr.

Why Physicians Recommend Castoria

CASTORIA has met with pronounced favor on the part of physicians, pharmaceutical societies and medical authorities. It is used by physicians with results most gratifying. The extended use of Castoria is unquestionably the result of three facts: *First*—The indisputable evidence that it is harmless: *Second*—That it not only allays stomach pains and quiets the nerves, but assimilates the food: *Third*—It is an agreeable and perfect substitute for Castor Oil. It is absolutely safe. It does not contain any Opium, Morphine, or other narcotic and does not stupefy. It is unlike Soothing Syrups, Bateman's Drops, Godfrey's Cordial, etc. This is a good deal for a Medical Journal to say. Our duty, however, is to expose danger and record the means of advancing health. The day for poisoning innocent children through greed or ignorance ought to end. To our knowledge, Castoria is a remedy which produces composure and health, by regulating the system—not by stupefying it—and our readers are entitled to the information.—*Hall's Journal of Health.*

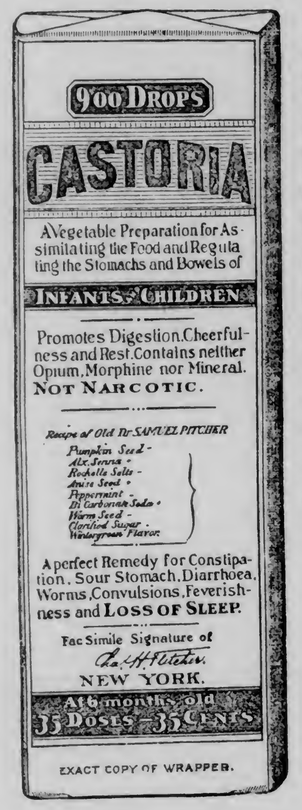

The Kind You Have Always Bought and which has been in use for over 30 years, has borne the signature of Chas. H. Fletcher, and has been made under his personal supervision since its infancy. Allow no one to deceive you in this. All Counterfeits, Imitations and "Just-as-good" are but Experiments that trifle with and endanger the health of Infants and Children—Experience against Experiment

Letters from Prominent Physicians Addressed to Chas. H. Fletcher.

Dr. W. L. Leister, of Rogers, Ark., says: "As a practicing physician I use Castoria and like it very much."

Dr. W. T. Seeley, of Amity, N. Y., says: "I have used your Castoria for several years in my practice and have found it a safe and reliable remedy."

Dr. Raymond M. Evarts, of Santa Ynez, Cal., says: "After using your Castoria for children for years it annoys me greatly to have an ignorant druggist substitute something else, especially to the patient's disadvantage, as in this case. I enclose herewith the wrapper of the imitation."

Dr. R. M. Ward, of Kansas City, Mo., says: "Physicians generally do not prescribe proprietary preparations, but in the case of Castoria my experience, like that of many other physicians, has taught me to make an exception. I prescribe your Castoria in my practice because I have found it to be a thoroughly reliable remedy for children's complaints. Any physician who has raised a family, as I have, will join me in heartiest recommendation of Castoria."

Dr. W. F. Wallace, of Bradford, N. H., says: "I use your Castoria in my practice, and in my family."

Dr. Wm. I. McCann, of Omaha, Neb., says: "As the father of thirteen children I certainly know something about your great medicine and aside from my own family experience, I have, in my years of practice, found Castoria a popular and efficient remedy in almost every home."

Dr. Howard James, of New York City, says: "It is with great pleasure that I desire to testify to the medicinal virtue of your Castoria. I have used it with marked benefit in the case of my own daughter, and have obtained excellent results from its administration to other children in my practice."

Dr. J. R. Clausen, of Philadelphia, Pa., says: "The name that your Castoria has made for itself in the tens of thousands of homes blessed by the presence of children, scarcely needs to be supplemented by the endorsement of the medical profession, but I, for one, most heartily endorse it and believe it an excellent remedy."

Dr. B. Halstead Scott, of Chicago, Ill., says: "I have prescribed your Castoria often for infants during my practice and find it very satisfactory."

Dr. William Belmont, of Cleveland, Ohio, says: "Your Castoria stands first in its class. In my thirty years of practice I can say I never have found anything that so filled the place."

Dr. R. J. Hamlen, of Detroit, Mich., says: "I prescribe your Castoria extensively as I have never found anything to equal it for children's troubles. I am aware that there are imitations in the field, but I always see that my patients get Fletcher's."

Dr. Channing H. Cook, of Saint Louis, Mo., says: "I have used your Castoria for several years past in my own family and have always found it thoroughly efficient and never objected to by children, which is a great consideration in view of the fact that most medicines of this character are obnoxious and therefore difficult of administration. As a laxative I consider it the peer of anything that I ever prescribed."

Dr. L. O. Morgan, of So. Amboy, N. J., says: "I prescribe your Castoria every day for children who are suffering from constipation, with better effect than I receive from any other combination of drugs."

Dr. H. J. Taft, of Brooklyn, N. Y., says: "I have used your Castoria and found it an excellent remedy in my household and private practice for many years. The formula is excellent."

Dr. Wm. L. Bosserman, of Buffalo, N. Y., says: "I am pleased to speak a good word for your Castoria. I think so highly of it that I not only recommend it to others, but have used it in my own family."

Dr. F. H. Kyle, of St. Paul, Minn., says: "It affords me pleasure to add my name to the long list of those who have used and now endorse your Castoria. The fact of the ingredients being known through the printing of the formula on the wrapper is one good and sufficient reason for the recommendation of any physician. I know of its good qualities and recommend it cheerfully."

GENUINE CASTORIA Bears the Signature of Chas. H. Fletcher.

ASK YOUR PHYSICIAN

IN EFFECT ON SEPT. 27

New Naturalization Law Will Begin Operation Next Month.

Believed It Will Correct Some Abuses Under Present System.

The new naturalization law passed by congress during its recent session, will go into effect on Sept. 27, and it is expected, will correct, to a large extent at least, some of the common abuses of acquiring citizenship. Capt. T. H. Pressnell, deputy clerk of the United States court, says he will be glad when the new law does take effect for the reason that some people who should be barred and cannot be under the present law will then be either barred or compelled to improve their minds.

The captain was much provoked a day or two ago when a man applied for citizenship papers and could not sign his name. The man had been in the country twelve years and came here when 21 years of age, so that he had ample time and the proper years for learning a little of the art of writing. The captain remarked that he was crowding in just in time or otherwise he would not become a citizen unless he showed more ambition.

The office of clerk of court of the United States court here has received from James R. Garfield, acting secretary of the department of commerce and labor at Washington, a circular letter regarding the provision of the law and instructing the clerks briefly in the manner of its operation. The clerks must make requisition for the blanks for naturalization which will be furnished by the government in all cases, together with the prescribed records which must be kept strictly by the clerks of court.

These blanks are to be printed on safety paper the same as a bank-note, and are to be numbered. In case one is destroyed its disposition must be made clear to the department, for being numbered every blank is to be kept track of. Only courts which have jurisdiction in cases where the amounts in controversy is unlimited, are allowed to issue such naturalization papers.

The new law provides that all who have declared their intention to become citizens under the old law, must be admitted under the old law, the new law having no effect upon them, so that the first full citizenship papers to be issued under the new law will be at least two years from Sept. 27.

Peterman's Roachfood.

A BOON TO HOUSEKEEPERS.

As the roaches go to the food, enticed by it at night from their breeding places, it eliminates them, large or small.

It has been sent for 20 years to large institutions throughout the U. S. and abroad, with bills not payable unless it did the work to their entire satisfaction.

PETERMAN'S RATMOUSE FOOD.
Ready for Use.

Rats and mice made wild by this noxious food alarm others; they will leave the building and not return.

Peterman's Ant Food, a strong food to kill and drive away ants. Large black beetles may also be destroyed by it in one night.

BED BUGS—"Peterman's Discovery" (quicksilver cream) will kill bedbugs that go over where it is painted on lightly; is also a preventative. It will not rust or harm furniture or bedding.

"Peterman's Discovery," liquid, in flexible cans, with sprouts; pressing sides of can will force it in cracks and kill bedbugs and eggs instantly.

Take no other, as time may be even more important than money.

Originated in 1873. Perfected in 1905 by Wm. Peterman, Mfg. Chemist, 54, 56, 58 West 13th St., New York City.

Sold at all drug and department stores.

PROF. OTTO METZGER.

Prof. Otto Metzger, an eminent artist of vocal culture, is now in Duluth. He has a fine baritone voice, which has been well trained and cultivated at the best known conservatories in Germany. He was born in Frankfurt-on-the-Rhine, Germany. His family are all artists of great standing throughout Europe, his mother being educated in voice culture by the royal concert master, Prof. Muck of Berlin grand opera. His father is a musical critic and composer, at present employed by one of the largest musical papers in Germany, the Berliner Localanzier. His parents are both vocal artists who have received the highest honors that can be bestowed upon any artist. His sister is next to the great artist, Schumann-Heinck, and has been engaged in Beyruth and Covent Garden, London, and has been for the last five years at the Grand opera in Hamburg, Germany.

Mr. Metzger received his training at the Stern Conservatory of Music, Berlin, and has been a special pupil of George Vogel, and after two years' study became the assistant of this eminent teacher in his vocal department. He has also been engaged by all leading opera companies, and his last successful engagement was closed at the Royal Opera house, Berlin, Germany.

Wanted---Girls
Apply Union Match Co.
West Duluth

BUSINESS SHOWS HEALTHY TONE

Increase in Wholesale and Jobbing Trade Week's Feature.

New York, Aug. 11.—R. G. Dun & Co.'s weekly review of trade today says: In some sections the intense heat facilitated retail trade in summer goods and increased trade at seaside resorts, but the most important feature was increased jobbing and wholesale departments activity in preparing for autumn and winter requirements. Crop reports are all that could be desired, harvest and threshing returns surpassing all but the most sanguine expectations, the few unsatisfactory statements being far outbalanced by the numerous encouraging reports. Mercantile collections might be more prompt at some Eastern points, but the average is well maintained by discounted bills at the West and South. Manufacturing news is still of good progress, the iron and steel industry maintaining phenomenal results despite some labor troubles. High prices prevail in the footwear industry and for most textile fabrics, but the general level of all commodities reflects the cheapening farm products on account of big crops.

Railway earnings in July were 12 per cent larger than last year, and foreign commerce at this port alone for the last week shows gains of $1,323,204 in exports and $1,098,874 in imports over the same week in 1905.

Failures this week numbered 174 in the United States, against 222 last year; and 13 in Canada, compared with 19 a year ago.

MANCHURIAN RAILROAD.

Tokio, Aug. 11.—It is expected that Dr. Goto will be prevailed upon to accept the presidency of the Manchurian railroad. The government has issued elaborate instructions regarding this railroad line. It is to be standard guage the entire distance and within three years there is to be a double track between Taifen and Suchiatun. A subsidy of six per cent for fifteen years is guaranteed, subject to repayment when the company becomes a paying concern. The government reserves the right to order a special discount on its freight and specified goods, as well as the exclusive use of the road in time of emergency. The road from Antung to Mukden is included in the company's lines.

LOREN FLETCHER NOT A CANDIDATE

Says He Has Had Enough Politics for a Time.

Minneapolis, Aug. 11.—Loren Fletcher of Minneapolis will not be a candidate for re-election to congress this fall. He made formal announcement of this determination Thursday night in a speech before the Hennepin county campaign committee at the Nicollet hotel, and stated that he had retired from politics, at least temporarily. He said that he regretted withdrawing from active political work and from the many associations which he had formed. He gave a short review of his career in congress and talked feelingly of the many pleasant events in his life as a congressman and with the politicians of Hennepin county.

Loren Fletcher was first elected to congress in 1892, and was re-elected each time until he was defeated by John Lind in 1902. He was re-elected in 1904. Previous to his congressional career he was six times elected as representative to the legislature, and was speaker of the house in 1881.

The withdrawal of Fletcher will leave the fight for congress in the Fifth district between W. H. Eustis, F. M. Nye, A. H. Hall and W. D. Washburn, Jr. Eustis filed early and was considered a candidate long before he filed. Frank Nye's entry in the race was a surprise, and had hardly been expected before he filed last Wednesday. His entry may have had something to do with Fletcher's withdrawal.

We Buy Stumpage and Logs
We pay the highest cash prices for large and small tracks of Pine, Spruce, Tamarack and Hemlock, also Saw Logs.
Red Cliff Lumber Co.,
Duluth, Minn.

SEIZES FINE PAINTING.

Government Doubles Value of an Imported Gainsborough.

New York, Aug. 10.—The United States custom authorities here took action yesterday which may result in the confiscation of a Gainborough painting valued at $30,000. The picture, "The Countess of Bristol," which depicts the head of the famous English beauty, was shipped recently from London by Thomas Agnew & Sons, English art dealers. The importer is a resident of Chicago, whose identity has not been divulged. The painting was invoiced as having a value of $15,470.

Acting on additional information, Judge Somerville today advanced the value of the portrait to $30,000, or 100 per cent more than the original invoice. As the government's seizure is 50 per cent, the United States will take possession of the painting and hold it for sale unless a full board of three general appraisers reduces the increase.

BUTTONS FOR COMPANY C.

Duluth Guardsmen Are Now Wearing Pretty Emblems on Coats.

Buttons designed by Corporal F. E. Smith have been made for members of Company C, Third regiment, Minnesota National Guard. They are maroon and white with gold lettering. On them are crossed guns, the letter of the company, the number of the regiment and Duluth and M. N. G.

Capt. Knowlton has announced that, owing to the strenuous work put in by the boys in their march to Lake City and during their stay at Camp Lakeview, there will be no company drills until Sept. 12.

ANOTHER JUDGE ACTS.

Denver Men Charged With Contempt Released on Bail.

Denver, Aug. 11.—Judge Peter T. Palmer of the district court yesterday released on bail H. L. Doherty, Frederick Williams, J. Cook, Jr., and G. N. Ordway, who were in the county jail by order of County Judge Benjamin B. Lindsey on the charge of contempt for refusing to be sworn in the franchise investigation. The plea on which the cases were taken before Judge Palmer was that the county court had no jurisdiction and that the supreme court is now in recess and cannot act. Two more ballot boxes were opened in Judge Lindsey's court yesterday, but the result was negative. While there were some irregularities found in both boxes, they balanced each other.

CORTELYOU WANTS HARMONY

Would Bring Warring Factions in New York Together.

New York, Aug. 11.—The Herald today says: George B. Cortelyou, chairman of the Republican national committee, spent three days this week here in secret conferences with leaders of the party, with a view to bringing the warring factions in this state into harmony before the opening of the state campaign. So far as could be ascertained Mr. Cortelyou made no suggestions for reconciliation before going to his country place on Long Island. He will return early next week, and those in his confidence will not be surprised, it is said, if he presents a plan acceptable to both factions.

BABCOCK TO TRY AGAIN.

Milwaukee, Aug. 11.—Congressman J. W. Babcock last night formally announced his candidacy for re-nomination and issued a public statement, saying: "After a service of nearly fourteen years in congress, during which a personal, official and political acquaintanceship has been established between the voters of the district and myself, it would seemingly be needless for me to suggest a platform or to ask for your continued support and confidence based upon declarations of covering one-fourth of my life must be the best guarantee for the future." He refers to his position on pure food, the Philippine tariff, the insurgent movement and declares for tariff revision.

AT THE THEATERS

BABETTE IS PLEASING.

Lyceum Audience is Delighted With the Comic Opera.

CAST OF CHARACTERS.

Babette, a village letter writer..... Mabel Day
Mondargon, a soldier of fortune... Bowerman Ralston
Baltazar, a professional conspirator ..... H. L. Williams
Marcel, a painter, in love with Babette ..... Carl Haydn
Vinette, his daughter... Bertha Shalek
Van Tympel, a clock maker..... George W. Leslie
Eva, his wife..... Bessie Fairbairn
The King of France..... Wm. Gordon
Guzman, a Spanish Officer ..... F. M. Coddingham
Capt. Wather, Dutch captain..... William Gordon
Schnapps, a tavern keeper..... Harry Bergman

"Babette," since first staged a great favorite with the theater-going public was given an elaborate and very satisfactory production by the Stewart Opera company at the Lyceum last evening. The performance as put on by John Cort was perfect in detail, and the beauty of the stage settings and costumes, together with the general adaptability of the principals for the parts which they sang, and the excellent work of the chorus, made a complete production that was highly pleasing both to eye and ear.

The several members of the cast went through with the parts alloted them in a manner to win a generous measure of applause from the rather small audience. Miss Mabel Day as Babette was spirited and clever. She displayed an unlimited fund of vivacity and energy, and this, coupled with her personal charm and singing capacity, established her at once as the one particular favorite of the evening. Miss Day can act as well as sing, and "Babette" is an excellent vehicle in which to show her powers in this respect. Perhaps Fritzie Scheff could improve upon the part, but some of those in the Duluth audience were from Missouri.

Carl Haydn came into his usual popularity as Marcel, and his fine tenor voice was apparently in good condition, for he sang well. Bowman Ralston was quite satisfactory as Mondragon, possessing a voice that made him doubly attractive as the soldier of fortune, who fought for the love of fighting, and not for gold or laurels. Bertha Shalek was pretty and pleasing as Vinnette, and sang in a delightful manner. H. L. Williams was good in the part of Baltazar, while George W. Leslie as Van Tympel, the clockmaker, was a clever comic opera comedian. Bessie Fairbairn was sufficiently shrewish as his wife.

The chorus was notably good. The performance is being repeated this afternoon, and will again be the attraction at the Lyceum tonight.

IRON ORE SHIPMENTS.

Duluth Leads All Other Ports in Shipments This Year.

Cleveland, Aug. 11.—The Iron Trade Review says: The ore shipment for July did not quite reach the six million-ton point but nevertheless a new record was made, the total being 5,762,772 tons against 5,224,620 tons in July, 1905, a gain of 538,152 tons or 10.34 per cent. The shipments for June, 1906, were 5,489,256 tons. The total for the season to Aug. 1 is 17,004,365 tons, an increase of 965,694 tons, or 6.02 per cent over last year. The three ports at the head of the lakes, Superior, Duluth and Two Harbors, have shipped this season 67.65 per cent of the total against 64.90 per cent in 1905. The shipments by ports were as follows:

	July	Pct of Total	July 1906	Pct of Total
Escanaba	784,242	15.01	827,097	14.35
Marquette	442,593	8.47	451,807	7.84
Ashland	534,935	10.04	490,586	8.51
Superior	852,626	15.94	917,761	15.93
Duluth	1,408,917	26.97	1,801,693	31.26
Two Harbors	1,231,327	23.57	1,274,415	22.11
Total	5,224,620	100.00	5,762,772	100.00

	To Aug 1 1905	Pct Total	To Aug 1 1906	Pct Total
Escanaba	2,521,513	15.72	2,565,609	15.09
Marquette	1,460,526	9.11	1,254,794	7.38
Ashland	1,647,167	10.27	1,678,359	9.88
Superior	2,467,029	15.38	2,671,536	15.71
Duluth	4,155,935	25.91	4,982,331	29.30
Two Harbors	3,786,404	23.61	3,850,943	22.64
Total	16,038,674	100.00	17,004,365	100.00

Furnace interests which did not cover fully for their requirements up to the opening of navigation next year are now engaged in a lively skirmish to obtain ore, especially old range Bessemer, and are finding extreme difficulty in meeting their needs. Ore merchants are deploring the tendency to advance the time for beginning sales of ore for next year. They feel that it is entirely too early to fix prices for ore, some of which would not be consumed until May, 1908. Rumors that an advance of fifty cents may be asked are declared to be without foundation. Conservative sellers realize that there is danger of advancing the price, and some of them are decidedly opposed to as much as fifty cents' advance. All favor postponement of discussion of prices until next winter, but buyers may be so insistent that this cannot be done.

Carlyle said: "Make yourself an honest man, and then you may be sure that there is one rascal less in the world." Also—read The Herald ads, and you may be sure that there is one less "easy mark" in the world.

OUR LOCATION

We are in Duluth to stay. We have a long lease and are located on the second floor of the Folz block, 114-116 W. Sup. St., where we have the finest dental offices west of Chicago. Our constant aim is to give our patients the very best of our ability at a reasonable price. A pleased patient is our best advertisement. Inquire and give us a trial. We live up to our guarantee without excuses.

Best heavy 22-K gold crowns.$ 6.00 | Best artificial teeth to be had $10.00
Best porcelain crowns..... 5.00 | Second grade artificial teeth.. 5.00

LEE & TURLEY DENTISTS
114-116 W. Superior St., Duluth.

THE EVENING HERALD
AN INDEPENDENT NEWSPAPER.

Published at Herald Bldg., First St. Op. P.O. Square.
THE HERALD COMPANY.
Phones: Counting room, 324; Editorial rooms, 1126.

TEN CENTS A WEEK
EVENING HERALD, DELIVERED BY CARRIER

Single copy, daily	$ .02
One month	.45
Three months (in advance)	1.30
Six months (in advance)	2.60
One year (in advance)	5.00

Entered at Duluth Postoffice as Second-class Matter.

DULUTH WEEKLY HERALD.

Per year	$1.00
Six months	.50
Three months	.25

The Largest Circulation in Duluth

TO SUBSCRIBERS:

It is important when desiring the address of your paper changed to give both old and new addresses.

UNFADING BEAUTIES.

It is reported that Evelyn Nesbitt Thaw, conspicuous figure in a recent notorious tragedy, lately said to her most intimate friend: "I want to die when I reach 30. That is long enough for anyone to want to live."

That this young woman is a very silly person there has been ample evidence before this. If any more were needed, here it is. She does not say so, but obviously she means that when she has reached that age her beauty will have begun to tarnish, and she who has lived for her beauty alone will pass out of public notice with the fading of that beauty.

Beauty isn't everything. Too often, where beauty is accompanied by its steadfast sister vanity, it is all its possesor has to offer, but it isn't everything, just the same. Certainly not the kind of beauty she desires: beauty of form, of figure and of complexion, without a care for beauty of mind and grace of character.

Beauty isn't a thing of youth alone, anyway. Youth has its peculiar beauty, yet age, too, has beauty of its own not less lovely than that of youth. Every age has its peculiar fascination, and each has its peculiar ugliness. This young woman, through whom one man is in his grave and another is in prison, has beauty of the picturesque kind. Maybe she has beauties of mind and character, too, though nobody has seen fit to speak of them yet. The sentiment she is credited with expressing doesn't tend to prove beauty of character, anyway.

A young woman who is content to live a normal, healthful life need have no fears of being 30 years old. She is still young then, as she will realize when she gets there. There is no excuse, either, for the luster of her beauty having faded in the least. By that time she should be a mother, with new graces and new beauties that attend the nobility of maternity. With new cares, new hopes, new ambitions, not for herself but for that other that has come through the mystery of creation, she will have new interests in life, new threads binding her to existence, new avenues to a brighter future before her feet.

Nor need she fear 40, or 50, or any other age. Each will—or should—bring its new vistas of life and usefulness, and with them will come new beauties. The silvery halo about the face of a noble woman is as beautiful as the dark or golden glory that surrounds the face of youth, and to the face that time has gently lined has been added some indefinite touch of that future behind the dark vail that is approaching nearer, some vague splendor that is not of earth.

Yes, it was a very, very silly thing to say, a very foolish ambition. Yet if that outward beauty which she prizes so much is going to be a torch lighting the footsteps of men on strange ways while blinding them to the pitfalls of destruction, perhaps it will be better if her desire be granted.

PUBLIC RECREATION.

The amount of money spent by the municipalities of this country for public recreation is not large, but it is growing rapidly, and in time this purpose will have the proportion of the public expenses that it is entitled to.

While public recreation is not exactly a necessity, since it would be foolish for a city with unpaved streets, poor water supply, and inadequate fire and police protection to be spending large sums for that purpose, yet no city is complete without a reasonable expenditure for the pleasure and amusement of its people, and no people can be completely satisfied with their municipal surroundings unless some concession is made to the universal demand for pleasure and recreation.

Just think of the meaning of the word "recreation." It means being recreated, being made over, being freshened in spirits and body. Everybody needs recreation in that sense, and a city that can afford to be liberal in public expenditures for that purpose will have a healthier, more wholesome and better class of citizens than cities that pay no attention to such "trimmings," as their economical city fathers doubtless call public recreation enterprises.

The term includes such things as parks, public baths, playgrounds, flowers, recreation piers and public parks. Most cities have at least a few parks, but the number that have other facilities for the public pleasure is smaller.

New York spends 45 cents yearly for each inhabitant for this purpose, Philadelphia spends 45 cents, Chicago 55 cents, Baltimore 60 cents, St. Louis 25 cents, Cleveland 30 cents, Buffalo 45 cents, Detroit 55 cents, Providence 33 cents, Denver 55 cents, Washington 44 cents, etc. These are among the largest figures. Duluth only spends 13 cents per capita each year for public recreation, and all of that goes into parks, without even an occasional band concert in one of them for the public benefit. This is largely because Duluth is a growing city and a youthful one, and needs most of her money for paving and other stern necessities, so that the amount she can spare for recreation is limited.

But a little band music in the parks would help much, even if there were no public baths, children's playgrounds or recreation piers.

It is to be hoped that the plan of acquiring the lake shore plot at Twelfth avenue east for park purposes will not be lost sight of. It would afford not only an unusually fine site for a park, but it would open the way for the first public playground, and if a breakwater were built out from the shore at Fourteenth avenue east, according to plans now being considered, a way might even be found to make a recreation pier out of it.

UNSIGHTLY ROCK SIGNS.

The Herald has frequently had occasion to commend the Women's Council for its public-spirited acts and plans, and to bespeak for this excellent civic organization public sympathy and support.

There is one more matter upon which the Council is engaged in which it should have the warmest public approval, and which needs only to be mentioned to receive ready commendation.

This is its work in keeping unsightly signs and posted bills off the rocks in various parts of the city. It has had much success in this effort, though not so much as it would have, perhaps, if everybody knew just what it was doing and why.

Before the women who interested themselves in this matter started in, the rocky cliffs in several parts of the city were pretty well covered with painted and posted signs. The women painstakingly went to the merchants and others who were advertising in this way, and asked them if they wouldn't just as soon quit it, and help them try to keep these rocks in the condition they should be in. Left unblemished by signs, these spots are highly scenic, and while no doubt they are a source of vexation to the property-owner upon whose holdings they exist, they adorn the city.

Practically all the merchants approached in this manner readily agreed to cease this method of advertising, which advertising experts agree isn't much of a method anyway, so far as results are concerned. Large national advertisers that used to spend large sums in such advertising have pretty generally quit it, not only because the destruction of scenery aroused popular opposition, but because it was the poorest kind of advertising anyway.

Not content with cleaning these scenic surfaces from unsightly signs, these women planted vines that would climb over the rocks and make them still more beautiful. This they did upon the rocky wall on First street at Sixth avenue east and elsewhere.

And now, when they thought the victory was won, the signs are beginning to creep back again. One local public enterprise that should have known better has plastered its signs over the very walls of rock that were to be adorned with climbing vines.

The women believe that if everybody concerned could only be made aware that this form of advertising is not popular or effective, and that it is a useless destruction of local beauties of scenery of which everybody should be proud, they would promptly cease it and not attempt to renew it.

The Women's Council is right, and in this effort, as in its many other attempts toward local improvement, it deserves the fullest popular support.

PESTIFEROUS WARTS.

A local citizen has appealed to the police in behalf of Duluth womankind for prompt and vigorous action against the contemptible loafers who blemish the street corners and make it uncomfortable, to say the least, for women who pass their way.

There is nothing lower and more desperately useless than the street corner masher, who ogles passing women and makes audible remarks about them to his associates in vileness.

There should be no need of appealing to the police to take care of this sort of cattle. That should be one of their routine duties. If, for a week or two, the police would make a practice of arresting every specimen of the street corner masher they find, the breed would disappear very rapidly.

It is not only the would-be masher who offends, but the entire family of corner loafers should be driven on and on until they are compelled to take refuge in some decent occupation that will keep them out of mischief.

If they do not annoy women by winks and ridiculous imitations of fascinating glances, they contrive to do so by the language they use to each other, which is often plainly audible to everybody that may be passing. Their conception of wit is filth, and their ideal of being funny is to be contemptible. When the police do not interfere, they gather in increasing crowds, infesting the corners like flies about a bit of carrion, spitting upon the sidewalks and making the air sulphurous with their evil tongues.

There should be no mercy for such gentry, for there is no excuse for their existence. If they will not work voluntarily, make them work upon the rockpile. The streets should be passable for women at all hours, and their way should not be beset by impudence, obscenity and insult. If it is, the fault must lie with the police, who cannot help being as familiar with the class of youths referred to as anybody.

The police should busy themselves removing these unpleasant incidents to city life. They should be given no rest, no mercy, but should be driven from piillar to post and if mere "moving on" will not remedy the evil, fill the jails and the chain gang with them. The courts will help if the police will do their part, and the decent public will back them up.

THE PRACTICAL JOKER.

Of all the crude, hopeless, hapless, baneful characters in the farrago that makes up humanity, there is none more to be despised and disliked than the fool whose idea of humor consisting in perpetrating practical jokes with a subtle cruelty as their point.

Often it is thoughtlessness rather than cruelty that is at the bottom of such tricks, but thoughtlessness is sometimes more cruel than malice.

In the experience of everybody practical jokes have had very serious results. Most practical jokes are capable of producing such results, and that they sometimes have endings that are not tragic is due more to good fortune than to the intelligence of the perpetrators.

A newspaper article at hand contains a few instances of practical jokes with serious results, all of which are typical of the kind of joke referred to here.

A set of merry rascals locked a young girl into a room with a coffin. The girl died of fright.

A humorous young man played burglar to give his mother a scare. His mother did not scare worth a cent, but promptly picked up a revolver and shot her son dead before she found out who it was.

A facetious young man played ghost to scare a friend, and the friend, having a weak heart, dropped dead from fright.

Another playful individual, just for a lark, dropped a powder squib into a stove, and six people were blown to pieces.

A joking workman tied a fellow employe with a rope to the machinery. The works started up, and the victim was whirled to death on a revolving shaft.

A species of the genus practical joker altogether too common pulled a chair out from under his victim as he sat down, and laughed merrily when his friend struck the floor with a resounding thump. But the victim died.

Another man gave a friend croton oil instead of whiskey, and his friend died from the effects.

While a man was carrying a giant fire cracker a playful friend lit it, and had the satisfaction of seeing his victim's arm blown off.

Another similarly criminal merrymaker handed a friend a loaded cigarette, and his joke was most successful. The man's hand was blown off.

And so the stories go. The pity of it is that so few of the jokers become the victims of their own jokes. It is always the other fellow.

A term in the penitentiary for some of these playful chumps might reduce their enthusiasm for practical joking.

HOME INFLUENCES.

The Outlook sums up an inquiry into the causes of juvenile delinquency by saying that those most often found are as follows:

1. Lack of proper home restraint and training.
2. The habit of truancy.
3. Social training in disregard for law and order.

It would not be difficult to eliminate the second and third causes as being included in the first.

Certainly improper home training or lack of training would be likely to foster truancy, if they did not produce it. Certainly, too, there can be no proper home restraint and training where children acquire "social training in disregard for law and order."

The home is the foundation, and upon its influences and training depend the future citizen. Once in a great while a child, through native strength of character or, more likely, through outside influence received after the child has become discerning, will rise superior to its home surroundings, and like a lily in a swamp will cause humanity to marvel at so foul a source producing so fair a flower.

Yet it is very poor training that does not come from the home, and it is a very poor home that does not give its children proper training to be useful citizens.

Pick up any ragged, saucy, mischevious juvenile delinquent in the care of the public authorities, and go back into its history, and you will find that lack of home restraints and proper home influences is the cause. There are children that are born bad, but they are freaks, and as scarce as bearded women and Siamese twins. The experience of those that handle child criminals all goes to show that even after a child has gone wrong, it is still amenable to proper care and wholesome influences. If it had had them from the start, it would never have gone astray.

Child characters are formed in the home, and they depend upon the care or lack of care they get there. A stream rises no higher than its source. Parents who let their children go where and when they will must not be surprised if the results are full of grief and horror.

The ideal home is one which the children are more glad to come to than to leave; where the children are the chums and confidants of their parents; where reasonable, wholesome restrictions are firmly but not harshly imposed; where the gentle teachings of religion are made a source of comfort and not of aversion and dislike.

THE PASSING SHOW.

Help the Women's Council keep the scenic rocks free from disfiguring signs. It is a good work.

* * *

There should be no mercy for the foul mouthed and foul minded corner loafers that annoy women on the street.

* * *

It is to be feared that the Bemidji Enterprise has mistaken the imitation article for the real type of "gentleman."

* * *

Wonder if Mrs. Sage, after she has done battle with the million demands upon her millions, will still think charity is sweet.

* * *

The mints of the United States are open to the coinage of silver, but nothing is said about "free and unlimited" and "sixteen to one."

* * *

Paul Morton has been given another coat of whitewash, this time by the interstate commerce commission. He has had his share of it.

* * *

The LeSueur News approves of The Herald's advice to "boost Northern Minnesota," but adds: "Why not boost Minnesota?" It is the same thing.

* * *

The Washington Post says that Theodore Roosevelt is a "stalwart Republican." It wouldn't do to mention it in La Follette's hearing, however.

* * *

Being accused of "dictation" in politics, Frank Eddy in his Sauk Center Herald heatedly denies it, and says that "a man who submits to dictation from us or anyone else is such poor truck as not to be worth bothering with."

* * *

The Big Falls Compass, known as the Ripple Compass before the name of the postoffice was changed—not in the interests of euphony, let it be noted—rightly says: "It pays to advertise when you can quote prices that pay customers to analyze."

HOTEL GOSSIP.

"To hear a large majority of people talk, there never was such a thing as an earthquake," said D. D. Forman of New York, at the Spalding. "In my connection with one of the big insurance companies, I have been in communication with the insurance adjusters who have been working in the California city, and they tell me how everybody holding insurance policies say their property was not injured in the least by the quake, but that the damage resulted from fire alone.

"Of course, the reason for this is very plain. If the property were damaged by earthquake alone, many of the insurance companies would have no liability. If by both fire and earthquake the liability would be lessened, but if by fire entirely the liability would be to the limit of the loss, provided full insurance were carried.

"For this reason, in an attempt to get as much insurance as possible, the holders of the policies protest that whatever may have happened to the house next door, their house was not damaged by the earthquake, but by fire alone. Not one of our old policy holders has admitted an earthquake damage. Of course, this stand is absurd, for there most certainly was an earthquake, and it did immeasurable damage. Property covered by our policies must some of it have been damaged in this manner. The general situation, from an insurance standpoint, is as bad as could obtain. The city was visited by an overwhelming misfortune, which touched rich and poor alike, and all classes and colors, and all had to be dealt with by the insurance companies.

"Many of the records of the companies were lost, proofs of property loss were hard to obtain, and it was difficult to tell whether such loss resulted from fire or earthquake. These and many other things along the same line added to the troubles of the insurance adjusters, and you can imagine what the situation must have been, and still is, for that matter.

"The problem is gradually being solved, but it will be a long time before the losses are finally adjusted. Most of the adjustments have of necessity been on the compromise basis, some companies have failed, some have repudiated their losses, and some have adjusted them one way and some another. The theory all along has been that a bad compromise was better than a good law suit. Hereafter the companies that write business there will insert an earthquake clause that will release them from liability, if the loss is caused, directly or indirectly, by an earthquake, and the insurance rates will be higher."

* * *

"There has been a remarkable progress made in the manufacture of farm machinery during the last thirty or forty years," said T. I. Logan of Milwaukee, Wis., at the McKay. "Plows came into general use only about fifty years ago and the same with harrows. Very primitive plows were in use before that time, but they were hardly worthy of the name.

"The primitive harrow was a tree branch dragged over the soil. This was followed by the spike-tooth harrow, shaped like a capital A. The spring-tooth harrow was not invented until 1869. The cultivating machine, an evolution from the hoe, made only a little more rapid progress. The first patent for a cultivator was issued in 1830, and a score or more of patents have since been issued for improved implements of the kind.

"The modern thrashing machine, which supplanted the old-fashioned flail or the process of tramping out the grain by horses, is of comparatively recent origin, the first patent for such a machine of any practical value having been issued in 1830. Even this was a crude machine, resembling the thrasher of the present day about as much as the old-fashioned hand printing press resembled one of the improved presses of today.

"Before the thrashing machine was invented, the farmer's wheat was cut by hand, with sickles, and was stacked up to dry. Unless he had a good barn floor the wheat was thrashed on the ground with a flail, a hard, smooth place having been prepared by beating down the clay with a maul. To separate it from the chaff, a coarse sieve was made by weaving splints across a wide wooden hoop, the splints having holes bored in them large enough for the grains of wheat to pass through. A tow sheet was used to furnish wind. When the sieve was filled with wheat and chaff, one person would shake it vigorously, and two others would use the sheet for a fan, thus blowing the chaff away from the falling wheat. This was a pretty slow process. It would take a book to describe all the improvements that have been made in farming machinery."

* * *

At the St. Louis: G. Gould, W. Gould, Bruno, Minn.; J. E. Hoit, St. Paul; J. C. Irvins, St. Louis; Mr. and Mrs. W. G. Dows, S. C. Dows, R. S. Cook, Mrs. J. S. Cook, Cedar Rapids, Iowa; Mr. and Mrs. G. MacNichol, Minneapolis; E. C. James, Terre Haute, Ind.; T. A. Pratt, Springbrook, Wis.; A. J. Hogan, Sioux City, Iowa; W. H. Bonnell, Hawthorne, Wis.; Mrs. S. F. Cooley, Detroit; Mrs. J. A. Dolph, Grand Rapids; G. E. Church, Skibo, Minn.; M. O. Aubolee, Two Harbors; P. J. Ryan, Hibbing; A. G. White, Detroit; A. H. Hoppe, Sheboygan, Wis.; Anna L. Young, Seattle, Wash.; T. J. Burman, Akeley, Minn.; V. L. Power, Hibbing; D. E. Shea, Virginia; R. P. Smith, Virginia; Miss K. Sruggs, Minneapolis; C. D. Rutherford, Floodwood, Minn.; Mrs. M. E. Tebo, Butte, Mont.; Mr. and Mrs. H. Spooner, Ely; D. Freeman, Virginia; Mrs. Brady, Mrs. Kennedy, Miss Brady, Miss Brubeck, Erie, Pa.; Mr. and Mrs. E. M. Cowling, Chicago.

* * *

At the Lenox: D. Richardson, Minneapolis; J. H. Newhouse, Wis.; T. Clements, Minneapolis; L. Trautman, St. Paul; H. Iverson, Wakefield, Minn.; P. Hawley, North Freedom, Wis.; J. Saarl, Sparta, Minn.; G. Mortenson, Gusta Vebenstad, A. S. Malca, Chicago; S. H. Sheakley, Chicago; S. P. Jones, Miss C. N. Jones, Montevideo, Minn.; T. B. Farrussen, Montreal; W. K. Pinnigen, Chicago; Mrs. W. Bell, Mrs. A. Brown, Milwaukee; E. P. Murphy, Minneapolis; E. Peterson, St. Paul; L. Welcome, Ashland, Wis.; J. H. Van Auger, St. Paul; H. Schneider, Winnebago; Mr. and Mrs. C. M. Highsmith, Miss Vera Walker, Omaha; Mrs. S. A. Walker, Omaha; Body, Cleveland; G. L. Raper, Two Harbors; G. Lester, Fairmont, Minn.; Mr. and Mrs. D. W. Bell and children, Mr. and Mrs. C. Feldham and child, Danville, Ill.; Miss Kate McMahon, Houghton, Mich.

* * *

At the McKay: P. Hallaran, Skibo, Minn.; Mr. and Mrs. R. A. Vigars, Iowa Falls; J. Babich, Sparta, Minn.; C. H. Fillwood, Deer River, Minn.; T. Orsgar, Washburn, Wis.; W. C. Brown, Winona, Minn.; H. E. Andrews, J. E. Kemlum, F. F. McQuade, W. H. McQuade, R. H. McQuade, Two Harbors; I. J. Williams, Mahala Lang, Leads, S. D.; O. P. Erickson, Brainerd, Minn.; A. J. Warren, Knife River, Minn.; F. C. Penther, Ely, Minn.; J. K. Anderson, Two Harbors; G. H. Norum, Lake Nebagamon; T. S. White, St. Paul; Mr. and Mrs. M. M. Larrabee, Hentel, Wis.; J. Warner, Elysian, Minn.; J. C. Anderson, Cleveland; C. L. Goodell, Barnum, Minn.; Mrs. G. W. Eckert, Cleveland; Mr. and Mrs. T. Moulds, T. E. Moulds, Philadelphia.

* * *

At the Spalding: Mr. and Mrs. R. H. Robinson, Chicago; E. C. Jones, Terre Haute, Ind.; L. B. Harris, Minneapolis; L. Grossman, Cincinnati; Mr. and Mrs. A. S. Swanson and son, St. Paul; H. J. Eckhoff, W. V. Poo, H. N. Sherman, New York; E. R. James, Evanston, Ill.; Mrs. J. D. Day, Miss F. C. Day, Houghton, Mich.; Mrs. O. Mickelson, W. H. Harrison, Davenport, Iowa; J. Shanedling, Virginia; R. A. Angst, Hibbing; Mr. and Mrs. A. B. Coates and sister, Virginia; Mr. and Mrs. J. P. Cosgan, Ontonagon, Mich.; S. D. Brooks, Scanlon, Minn.; Mr. and Mrs. A. H. Kenyon, Minneapolis; Helen M. Blodgett, F. K. Blodgett, New York; C. H. Parsons, Des Moines, Iowa; A. J. Rough, Houghton, Mich.; C. A. Eddy, Bay City, Mich.; J. R. Edwards, Sault Ste. Marie; W. B. Mirshon, W. S. Humphrey, Saginaw, Mich.; Mrs. F. Kennedy, Pittsburg; Mrs. J. C. Brady, Miss L. Brady, Jess Brubsck, Erie, Pa.; Mrs. C. J. Finney and son, Mr. and Mrs. M. D. Rice, Mrs. S. Nove, Attica, Ind.; Mr. and Mrs. H. L. Hartenstein and son, Constantine, Mich.; Mr. and Mrs. T. A. Wadsworth, Detroit; L. B. Hanna, W. J. Moerish, Fargo, N. D.

* * *

His Honest Workmen.

He claims he made his money
By honest toil alone.
That's truly so, but then, you know,
The toil was not his own.
—Philadelphia Ledger.

TWENTY YEARS AGO.

Taken From the Columns of The Herald of This Date, 1886.

***George Walgven, who has been employed by Truax & Co., at Stony Point for some time past, had an arm blown off yesterday by a blast. He was brought to Duluth and will be taken care of by friends here.

***The following real estate transfers have been recorded:

Western Land association to L. M. Willcuts and M. R. Baldwin, lots 23, 35 and 39, block 86, Duluth proper, $450.

George Rupley to T. S. Harrington, lot 2, block C, Endion division, $350.

R. S. Munger to St. Paul & Duluth railroad, lots 1 and 2, block 7, half of lots 7 and 8, block 51, lots, 1, 2 and 3, block 8, half of lots 5, 6 and 7, block 43, Commerce division, $2,500.

J. W. Scott to Charlotte Thompson, lot 7, block 12, Endion division, $50.

J. B. Sutherland to Frank Day, block 23, Oneota, $800.

C. Tower to Jane W. Scott, lot 15, block 27, lot 2, block 28, lot 3, block 76, Endion division, $600.

John Flynn to H. A. Holgate, lots 10 and 11, block 76, Duluth proper, $400.

***The contractors for the Superior street sewer, Younger & Gleason, are going ahead at the rate of fifty feet each day.

***Harrison & Handy will put men to work clearing up the tract of land consisting of seventy-two acres in section 5, township 50, range 14, for which they paid Norton & Dupont about $80,000. The lots, after being arranged, will be put on the market.

***George Rupley is now the secretary of the board of education, George Spencer president and F. W. Paine, treasurer.

***Duluth now has a landscape artist in the person of A. N. Carpenter, who has already considerable work mapped out.

***The contract for the building of the residence of H. H. Sell on Second street east has been awarded to J. F. Schleunes.

***Roger S. Powell, a successful attorney of Baltimore, Md., has located in Duluth and will occupy an office in the Miller block.

***Thomas Thompson of Rice's Point, while out for a drive to St. Louis river accomodated a man with a ride, and the man retaliated by stealing Mr. Thompson's pocketbook, containing $26.50.

***Michael Hall, formerly a resident of Duluth was instantly killed by a thunderbolt from an almost cloudless sky at Centreville station.

THE WEATHER.

And still another day of rare perfection. Though yesterday grew warm at midday, the evening was cool and charming, and this morning, though a brisk breeze had added itself to the weather's makeup, it was still perfection. Yesterday's highest temperature was 86 degs., and last night's lowest was 54 degs. The weather man looks for fair weather tonight and Sunday.

A year ago today it was pleasantly hot, with a refreshing breeze.

Says Mr. Richardson of conditions: "Barometric depression ovelies Eastern Ontario and Arizona, and another has developed over Alberta. The disturbance central over eastern and southern districts have caused showers in North Atlantic, Central, Southern and Southwestern States. The Montana high pressure area has moved its center to Manitoba attended by cooler temperatures over Minnesota, the Dakotas and Nebraska. The Alberta low pressure is causing warmer weather again in the extreme northwest. The easterly movement of the Manitoba high and Alberta low pressure areas will be attended by further dry weather in this locality tonight and Sunday.

Following were yesterday's highest temperatures as recorded by the weather bureau:

Abilene	86	Memphis	94
Ashville	84	Miles City	88
Atlanta	90	Milwaukee	80
Battleford	86	Minnedosa	74
Bismarck	80	Modena	84
Boston	72	Montgomery	92
Buffalo	80	Moorhead	80
Cairo	88	New Orleans	90
Calgary	80	New York	74
Charleston	90	Northfield	76
Chicago	82	Norfolk	84
Cincinnati	86	North Platte	86
Concordia	84	Oklahoma	88
Davenport	84	Omaha	86
Denver	84	Phoenix	104
Detroit	84	Pierre	84
Devils Lake	84	Pittsburg	86
Dodge	92	Port Arthur	84
Duluth	86	Portland, Or.	86
Edmonton	86	Prince Albert	76
El Paso	88	QuAppelle	80
Escanaba	80	Rapid City	78
Galveston	88	St. Louis	88
Grand Haven	72	St. Paul	86
Green Bay	82	San Antonio	92
Havre	92	San Francisco	74
Helena	92	Santa Fe	78
Houghton	80	Sault Ste. Marie	74
Huron	82	Shreveport	94
Jacksonville	96	Sioux City	82
Kamloops	96	Spokane	94
Kansas City	86	Swift Current	88
Knoxville	84	Washington	82
La Crosse	68	Wichita	94
Little Rock	90	Williston	80
Los Angeles	82	Winnemucca	94
Marquette	72	Winnipeg	76
Madison	80	Yellowstone	86
Medicine Hat	94		

Department of Agriculture, Weather Bureau, Duluth, Aug. 11.—Local forecast for twenty-four hours ending at 7 p. m. Sunday: Duluth, Superior and vicinity: Fair tonight and Sunday, with fresh north to northeast winds.

H. W. RICHARDSON,
Local Forecaster.

Chicago, Aug. 11.—Forecast until 7 p. m. Sunday: Wisconsin: Fair tonight with cooler in east and south portions. Sunday fair.

Minnesota: Fair tonight with warmer in northwest portion. Sunday fair with warmer in west and south portions.

North and South Dakota: Fair tonight and Sunday. Warmer tonight. Warmer Sunday in North Dakota.

Upper Lakes: Fresh north to northeast winds and fair weather tonight and Sunday.

FLASHES OF FUN.

Chicago Tribune: "Your husband," said Mrs. Highmus, graciously, "is decidedly interesting and original, even if he does sometimes blow his own horn a little too—"

"It isn't so!" indignantly exclaimed Mrs. Gaswell. "My husband always uses his handkerchief!"

Philadelphia Press: "I suppose," inquired the good-hearted citizen, "you get a occasional dime, don't you?"

"Well, to be exact," replied the beggar, who had seen better days, "you might say 'a semi-occasional dime' or 'an occasional nickel.'"

Woman's Home Companion: Howell—You shouldn't run for a street car; it's bad for your heart.

Powell—Worse than that; it's bad for my fountain pen.

Judge: "Paw?"
"Yes, Tommy."
"What is Roquefort?"
"Spoiled cheese, my son."
"And what is Limburger?"
"Spoiled Roquefort."

Baltimore American: "I often wonder," remarked the soulful young man dreamily, "what's the best way to find out what a woman thinks of you."

"Marry her," snapped Peckham.

Detroit Free Press: "What did you most enjoy about your visit to the country?"

"There wasn't a blessed piece of furniture in the house that folded up!"

Reflections of a Bachelor.

New York Press: When a woman isn't afraid of being rained on, it's a sign it's her own complexion.

Any man can get a reputation for knowing more than he does if he will keep his mouth shut.

It may be ungodly to lie to a woman about how beautiful she is, but it's mighty easy to be popular that way.

Either you tell people the truth about themselves and are hated by them for a boor, or you don't, and everybody else denounces you for a hypocrite.

A nice thing about having your family away for the summer is no matter how late you come home in the morning you don't have to take your shoes off to go upstairs.

Courage.

Write on your doors the saying wise and old,
"Be bold! be bold!" and everywhere—"Be bold!
Be not too bold!" Yet better the excess
Than the defect; better the more than less;
Better like Hector in the field to die,
Than like a perfumed Paris turn and fly.
—Longfellow.

Saturday Night Talk

A Word to the People Who Can't Get Away.

When we say "everybody is out of town" we are simply indulging in one of those rhetorical flourishes permissible now and then to people who mean as a rule, to employ language soberly. It would be nearer the truth to say "nobody is out of town." As a matter of fact a census taken even at the height of the vacation period named would show more people at home and at work than away from home and at play. Few people comparatively have more than a fortnight off duty. A vast number have to be content with a day or two. The doctors and nurses cannot consult their own sweet wills in the matter of absence from their post of duty. Mothers are usually about the last members of society to enjoy a breathing spell. Those who provide work for others,—even great captains of industry—are not always able to command a vacation. Many persons, devote all of these hot summer days to the care of the aged, the infirm and helpless little children. No it is not true that the whole world gaes a holidaying at once. It is a working world, a world of responsibility and tasks from January to December.

So then, Mr. Stay-at-Home, chafing a little because you cannot idle the days away at the mountains or the shore, count not yourself the most miserable or the most solitary of mortals. Be glad that you have something to do. The thing that you are doing may be making it possible for somebody else to take a vacation. It helps us sometimes to see how apparently indispensable we are to the onward movement of the home or business, of philanthropy or the church.

And if some of us are staying at home because we have no money to go away with and no place to go to, and very little to do even at home, we can be fitting ourselves for greater activity and usefulness bye and bye. The school or college vacation may be utilized so that we shall catch up with the class in the autumn or even outstrip it. To do a little domestic work, to take up the study of birds or of flowers, to read a few solid and intellectually stimulating books may be quite as valuable to us in the long run as to be frittering away golden summer days doing the conventional and often the inane things which some people do at the resorts.

We are not debarred, either, we stayed at homes from little half-day excursions sandwiched in between busy working days or from the comfort of lawns and plazzas, of hammocks and neighborliness with other stay-at-homes. Only let us be moderate in our eating and drinking, sensible in our choice of small pleasures, cheerful and contented, for in this way we shall be able best to endure the heat. The quiet mind keeps cool the fevered blood.

I read the other day of a tired mother who in despair of ever getting a vacation wheeled her baby one evening to a park where a preacher was talking about "A Spiritual Vacation." His text was, "Casting all your care upon Him for He careth for you" and he went on to say Vacation from work? No. Vacation from children? No. Vacation from home? No. Vacation from care? Yes." And as this mother listened to his invitation to rest soul and body upon an infinite and friendly Power her fretfulness and weariness began to depart and she entered into the serenity of those who trust God in all the common ways and cares of life. So she was able to resume her Monday morning work with hope and courage.

One may go on a vacation and come home jaded and unhappy. One may stay at home and be happy, healthy and satisfied.

THE PARSON.

A "GENTLEMAN."

Bemidji Enterprise: The Bemidji Enterprise says it knows a few "dishonest gentleman," and invites The Herald to come over and get acquainted with its definition of a gentleman. Impossible to accept, but The Herald would be interested to hear a definition of a gentleman that would admit dishonesty.—Duluth Herald.

"The Passing Show" man must have been a great boy, else, he could never have occupied a lucrative position with one of the best papers of the Northwest. If it were not for the fact that The Herald limits our definition by saying "it would be interesting to hear a definition of a gentleman that would admit of dishonesty" we might print one.

The economic conditions of modern fashion and folly have produced after a fashion many modified diversions of human kind—but as yet, we have failed to see in human form—a real man.

The gentleman, for the most part, is omnipresent—a nonentity in a world of plenty—a commercial product, if you please, existing off the misfortune of his fellow men. The name "gentleman" is a coined expression of effeminate degeneracy, a biped inside a suit of clothes, bought upon the installment plan—supported by a walking stick, and whose conscience is hidden beneath a plug-hat, a heavy head of hair (parted in the middle) or perchance the exposed contour of a hairless cranium.

"He that cometh after me is mightier than I, whose shoes I am not worthy to bear. Then shall all men's good be each man's rule—and universal peace be like a shaft of light across the land—and like a lane of beams athwart the sea"—encircle the prospect of a golden age.

When Henry Halquist struck Duluth he was busted. He did not have a cent to his name, and his thirst was acute; more acute by far than his hunger.

As he walked down the Bowery he saw no end of signs which invited the unemployed to take up work, but Henry felt that he could never work again. He was ill, so ill that his walk was unsteady, and when he looked down the street the buildings became mere blurs and looked like unsuccessful photographs.

The sight of the signs in front of the employment offices only brought Henry's troubles home to him with more sharpness, so he decided to take a walk in the opposite direction. Yes, that was it. He would walk the other way and find some nice green spot down near the lake, where he could lie down and rest his aching body.

He was dressed in shabby working clothes and looked like a man who had seen plenty of the rough side of life. He had, all right enough, and had taken pains to enlarge his view by drinking vile whisky. He swayed unsteadily as he walked, and pedestrians gave him a wide berth.

Henry did not see any of them, however. His throat hurt him, and he did not care who they were anyway. He walked and walked, not knowing how far, in search of the green spot by the lake shore.

Finally he paused and leaned up against a building to rest. His head was drooped. When he raised his eyes he saw a photographer's show case in front of him. The rest he got by leaning against the building seemed to relieve him somewhat, and he could see more clearly.

Out of idle curiosity he looked at the pictures displayed there. All at once he saw a photograph that he recognized. He looked closer. Yes, it was Lena, his wife. And beside her in the picture were their two little children.

Great happiness seemed to surge through his being like an avalanche, and Henry Halquist felt almost as strong as usual. That picture brought back his past with such vividness that one thought after another tumbled through his brain as if in a mad effort to be given a hearing first.

He wondered how Lena had got along during the five years he had been away. He remembered the night he left her and the children in Minneapolis. When he thought of it his eyes filled with tears and his heart with sorrow. Oh, if he could only find here now, when he needed care so much. Henry was not a bad man at heart, only weak, very weak.

Ideas never came to Halquist with a rapidity that was remarkable, and when they did arrive, they came slowly, and gradually developed until they became full grown.

When he first saw the picture of his wife and babies in the show case, he was happy because he had not seen even a photograph of them since he deserted them, and it occurred to him that they must be in Duluth, and that he could find them.

Eventually the plan of making inquiry in the photographer's studio presented itself. Henry climbed the stairs slowly and entered a clothes-mending shop and a dress-making establishment before he finally located the studio.

He mumbled his inquiry so that the photographer asked sharply to speak louder. Henry shifted his feet, and explained his mission once. No, the photographer did not have any idea where the lady in question lived. He did not know if she resided in the eastern or western part of the city. Then a brilliant idea possessed Henry. He asked the photographer if the picture had been taken very long ago.

The man consulted his book.

"Why, here's the address," he said as he examined the page. "I didn't think it was here. At least, I think it must be the place."

He turned the book so that Henry could see it.

"Write it on a pice of paper for me, will you?" asked Halquist huskily.

The obliging photographer did so, and the grateful Henry tramped slowly down the stairs.

He had received directions for reaching the place where his family resided but when he reached the sidewalk he remembered that it was several miles away and that he did not have a cent for the car fare. He decided to ask the photographer for a nickel and changed his mind. He recollected that it might make his wife feel badly, because she had patronized the place.

Despite the aches and pains which his tired out, booze soaked being felt Halquist plodded on, determined to walk—walk home. How good it seemed to think that. Henry wondered if his wife would take him in, after the way he had treated her.

Each block seemed to the tired man to be longer than the one previously traversed. Would the avenue he was looking for never come? At last it did come and he gave a deep sigh of relief. It was necessary for him to sit down for a rest before proceeding any farther. He also asked further directions of a pedestrian.

He reached the street he was looking for and finally the very house confronted him. It was a small, very unpretentious affair, and he noted with horror that crape was hanging from the door. What if his patient wife had died just on the eve of his return to her? What if one of the babies had gone a little too soon to receive a last fond embrace from a rough and penitent parent?

The curtains were all down, and he could see no sign of life about the little place. He did not have the courage to go up to the little house, so fearful was he that one of his little flock had gone. He was singularly anxious after hard-working Lena and the kids now.

So he strode by and rested for a time a block farther on. But he did not rest very long. He could not; he was too anxious to find out about that little piece of crape on the front door. He gave way to the pain in mind and body and great sobs shook his frame. He realized his own worthlessness now.

When he had calmed down somewhat he started back to the little house. Unsteadily he made his way to the door where the crape gave plain evidence of the sorrow inside. His first knock was evidently not heard, so he pounded vigorously. Finally a large woman with swollen eyes opened the door.

"What do you want?" she asked.

"I—I'm looking for my wife—Mrs. Halquist, Lena Halquist. Does she live here?"

"She ain't lived here for two months," said the woman, "and I don't know where she is now."

Henry was stunned. He had expected bad news, but he was not prepared to learn that his wife no longer lived there. That possibility had never occurred to him, and now that he did realize it, he found himself strangely happy and quite the reverse, as well.

He stumbled down the steps again, and several children who were playing on the sidewalk ran out of his way, afraid.

"I don't think they're dead, anyway," said Henry.

He did not stop to rest now. He wanted to get back down town and get something to quench his thirst, if he had to kill some bartender. Suddenly his idea of things became more hazy, even than it had been, and he sat down on some steps. He did not know how long he had sat there, when he heard a harsh voice say:

"Well, Henry, you might as well come in the house."

He laughed rather foolishly to himself.

"That's her," he said.

EXCURSION

Sunday, Aug. 12th to

Two Harbors

Leave Booth's dock 9:30 a. m. and 2:30 p. m. on the steamer **Soo City**, largest boat at the head of the lakes running excursions. Round trip, 50c.

ASKS ONE DOLLAR CONTRIBUTIONS

Democratic Congressional Committee Appeals to Voters.

Washington, Aug. 11.—Chairman Griggs of the Democratic congressional committee yesterday sent out many thousands of circulars calling for $1 subscriptions from Democrats throughout the country, the money to be used for the coming campaign. Chairman Griggs says:

"To All Democratic Voters: If there ever was a time in the history of the Democratic party for a manifestation of loyalty and patriotism on the part of its members, it is right now. If we are to win a victory and elect a president, two years hence, we must first elect a house of representatives this fall. A Democratic house can and will investigate every department of the government. With all those honeycombed with graft, the edges of which have only been touched by recent exposures and prosecutions, there will be a revelation of rottenness that will astound the country and create a demand for a Democratic administration to clean the government workshop. To win the house we need money to defray legitimate expenses to get our votes. We have no protected monopolies from which to draw to fill our coffers, as they do those of the Republican party. We must, therefore, appeal to loyal Democrats for contributions.

"Will you send us $1 at once, and in return for this we will send you copies of our campaign literature, issued by the committee. You have the thanks of the entire Democratic party for your favorable response to our request. Address all remittances to J. M. Griggs, Washington, D. C."

WINONA WOMEN SAY HOG RANCH MUST GO.

Winona, Minn., Aug. 10.—The hog ranch yet promises to be a disturbing element in municipal affairs. For the first time in years, the city council chamber was invaded Wednesday night by a party of women who came to enter vigorous protest against the decision of the councilmen to permit the ranch to remain in its present location in the Fourth ward until May, 1907.

The women stated they would not consent to permit existing conditions to continue for that length of time. What action will be taken in attempting to carry out their threats is not known and is awaited with some trepidation.

A superb illustrated booklet, showing, in a very attractive manner, how to spend a pleasant day or week or month or year in New York—the best book for visitors to the city that has ever been published. Will be sent to anyone requesting it, free of charge.

NEW YORK IS THE WORLD'S
GREATEST SUMMER RESORT
The Everett House
IS NEW YORK'S COOLEST HOTEL.

The Everett House is desirably located. It faces Union Square, one of New York's most beautiful parks.

The amusement houses, the clubs, the shopping district, are all practically at its door—and nearly all the points of interest in and around New York are conveniently reached.

The subway, the elevated, the Broadway and Fourth Avenue surface lines all have stations within a block.

THE EVERETT HOUSE has luxurious rooms with outside exposure.

The cuisine is justly celebrated; service unsurpassed. Although it is the permanent abode of a number of distinguished people, it at the same time provides good accommodations at moderate prices.

In the VERY HEART of the CITY,
Union Square
SUMMER RATES NOW IN FORCE.

No dentifrice like SOZODONT. Why? Because its mission as an Alkaline Antiseptic Liquid Dentifrice is to permeate the gums and mouth and penetrate the minutest crevices of the teeth, neutralizing and removing mouth acids, antisepticising and cleansing the entire tooth structure.
Its fragrance is delicious and lasting.

TRAGEDY ADDED TO HIS RECORD

Teller of Stensland's Bank Kills Himself While Despondent.

Chicago, Aug. 11.—Frank Kowalski, for five years paying teller of the Milwaukee Avenue State bank, which failed last Monday, and for some time assistant receiving teller in addition to his other duties, shot and killed himself last evening in his home here. Criticism by neighbors and life-long friends, who accused him of a share in the downfall of the bank, is believed to have driven Kowalski to his death. For two days he had been despondent, and the members of his family have kept a close watch over him.

The climax of his trouble was reached Thursday night, when a woman whom he had known for years accosted him on the street and accused him of being responsible for the failure of the bank. Kowalski complained bitterly of the suspicions of his friends, and declared that unless his character was speedily cleared he would take his life.

Kowalski's relatives assert their firm belief that he was innocent of any knowledge as to the mismanagement of the bank by President Stensland. When the bank failed Kowalski had $700 of his own money on deposit and his immediate relatives had nearly $50,000. Had the teller known of Stensland's defalcations, they assert, he would have at least notified his relatives and would have withdrawn his own money.

The dead teller, who was 30 years old, had been with the bank for thirteen years. He began as office boy.

Railroad Company Appeals.

The Great Northern Railway company has taken an appeal to the district court from the verdict in the municipal court of $215.95 allowed Malcolm McAskill for household goods lost in transit between Brookston and Duluth. The award was within $40 of the amount demanded by McAskill and the company claims that is more than the agreed limit of recovery of $5 per 100 pounds of freight.

Steamer Fremont

For today WHITE CITY, 5c.

Leaves Fifth avenue west dock at 2:30, 3:30, 5 and 7:45 p. m., calling at Connors Point, Superior, 2:30, 4, 5:30 and 8:15 p. m. Return trip boat will touch Connors Point.

CHINESE LABOR MUST BE USED

Isthmian Canal Commission Finds Itself Forced to That.

Washington, Aug. 11.—Chinese labor will be given a thorough test on the Panama canal. Contracts calling for 2,500 Chinamen for canal work have been prepared and advertisements will be issued by the Isthmian canal commission in a few days asking for proposals from labor agents. If the initial 2,500 Chinamen prove a success, it is likely that many more will be taken to the Isthmus to do the work which is too hard for the Jamaicans now employed there in large numbers.

Organized labor has offered much opposition to the use of contract Chinese labor, but the Jamaica workmen have proven inefficient, sufficient Spaniards cannot be had immediately to rush the work, and the Chinese are the last hope of the commission. President Roosevelt, Secretary Taft, Chairman Shonts of the Isthmian canal commission and other men prominently identified with the canal work are known to have delayed employing Chinese until it became known that other labor reliable for the work was unequal to the demands.

The administration has taken the postion that the canal must be dug at any cost and although the president has urged that there be no haste in employing Chinese, he did not stand permanently in the way of trying the plan to employ coolies. It is the intention of the commission to ask for bids from labor agents who will arrange with the Chinese government for the exportation of labor, transport the Chinese to the Isthmus under contract to work for a fixed wage and ship them back to China, thus relieving the government of all detail work and all responsibility. A bond will be required of all contractors.

WILL REPORT SOON.

Washington, Aug. 11.—Solicitor Sims of the department of commerce and labor, who recently made some investigations of the seal fisheries on the Pribiloff islands and incidentally reported the details of the fighting between the Japanese poachers and agents on the islands, cabled the department yesterday that he will leave Sitka on a commercial steamer and be in Seattle Aug. 12. He will come here immediately. After completing his report on investigations of the seal fisheries and discussing the Japanese affair with officials here, he will go to Chicago, where in the early part of September he will assume the duties of United States district attorney.

To spend 30 minutes a day in reading Herald want ads. may prove to be the most profitable "side-line" of business you ever undertook.

IS TENDERED FINE RECEPTION

Montevideo Welcomes Secretary Root in Handsome Style.

Montevidio, Aug. 11.—Secretary Root arrived here yesterday on the cruiser Charleston. Although necessarily not on the same scale of the magnificence as the reception accorded Mr. Root by Brazil, or that in the course of preparation by Argentina, Uruguay extended a welcome full of spontaneous warmth and cordiality. At an early hour in the morning the crowd began assembling on the Moles. It continually grew in numbers until seemingly the entire population was present. An enthusiastic ovation was given to Edward C. O'Brien, the American, when he embarked at outer roads to meet the Charleston.

The arrival of the cruiser was the culminating point in the enthusiam of the crowds. Cries of "long live Secretary Root," "long live President Roosevelt," and "long live the great republic of the North," were raised. These were repeated when the steamer Triton went alongside the Charleston carrying a committee composed of several leading residents, officials and a number of ladies, which boarded the cruiser and tendered the first welcome to the visitors. After this ceremony the committee and Mr. Root's party landed.

As soon as Mr. Root was on shore, Dr. Jose Romeu, the minister of foreign affairs, delivered a speech of welcome to which Mr. Root made a brief reply. As the visitors drove away, accompanied by Minister O'Brien, to the splendid residence in the heart of the city which had been provided for them, the enthusiasm was impressive and striking. Mrs. Root and Miss Root shared the ovation.

In the afternoon there was a reception by the president of the republic at the government house and military parade, while in the evening there was a gala performance at the opera house. The city has abandoned itself to the entertainment of the visitors.

EVERY COUNTY WILL HAVE DELEGATES PRESENT AT DEMOCRATIC CONVENTION

(Continued from page 1.)

out, as no one can tell at present what the ticket will look like. No one will know whether F. G. Winston of Minneapolis or Judge L. G. Prendergast of Bemidji will be Governor Johnson's running mate. At present Winston seems to be the favorite. Mr. Winston is being urged by his friends to make the race again, and may be induced to do it.

One of the difficulties which presents itself to the state central committee is to secure a place in which to hold the convention in Minneapolis. Several of the committeemen were at the capitol this week conferring with F. A. Day, secretary of the committee, relative to a place of meeting. Nothing was determined upon, but an announcement of a place is expected within a few days.

* * *

A. L. Cole has been in St. Paul all week getting acquainted with some of the leaders. He will open headquarters at the Hyser house in Minneapolis next week in order to meet some of the veterans who have a vote in this state. Governor Johnson will keep open house for all the veterans from whatever state they may be at the new capitol. The old capitol will be thrown open by him as a resting place for the veterans, and every step is being taken by him to make the visit of the veterans to the Twin Cities a pleasant one.

Little active campaigning will be done by Cole until after the Democratic state convention. The Republicans are holding up high hopes that something will be let loose at the convention which will disclose other than a harmonious condition within the ranks. At present the party is in a most harmonious mood. Under the leadership of a personality like Governor Johnson, all contending factions are working with a will.

Reports from all over the state, not only from press but from visitors who come to view the beauties of the new capitol, are most assuring. It is wonderful how flattering the reports are from the southern counties.

Little by little the news has been disseminated through the southern counties that it was the corporations which had the biggest hand in landing the nomination for Cole. The following extracts from the state press for the week, selected at random, show what the feeling is over the state:

IS IT WORTH WHILE?

Belle Plaine Herald: Candidate Cole will soon be wondering whether that nomination was worth while. It has been a cheerless, bandless, bouquetless campaign for him so far.

COLE HELPED KILL TWO GOOD BILLS.

Little Falls Herald: It appears from the legislative record that Candidate Cole helped to kill the bills for reciprocal demurrage and for the two-and-a-half-cent passenger fare. Those would have been practical aids to state development.

CLEAN CANDIDATES FIRST.

Albert Lea Enterprise: What is the use of preaching for public rights and fighting for clean government, and at the same time advocating Tom Shevlin—that is, his nominee, for governor?

VOTERS CANNOT BE CORRUPTED.

Red Wing News: Those back of Shevlin in nominating Cole are cheerful givers to the campaign fund. It is learned from the inside that many thousands of boodle has already been raised, and that the supply will be unlimited. After the votes are counted, the conspirators will be surprised to learn the number of people who voted against corruption of the electorate. Minnesota is not yet in the Pennsylvania or "rotten borough" class.

JOYFUL OVER JACOBSON'S DEFEAT.

Mankato Review: Is Tom Shevlin, the Minneapolis millionaire lumberman, running for an office on the state ticket? Judging from the newspaper mention he is receiving—most of it of uncomplimentary nature—it would seem that he is, but a scrutiny of the tickets in the field so far fails to locate him. Tom's fling at fame came as a result of his spectacular participation in the Duluth convention, and in consequence not a few have been trying to make him out as bottle-holder for the Republican nominee, but those engaged in the task are besmirching themselves worse than Mr. Cole. Tom did figure a few at Duluth, he did let go a little long green when it was all over, but he talked more. As for Cole's nomination, he was as much surprised at the result as any one. He just climbed on the band wagon when it was all over. Pin him down and he will tell you he was celebrating the defeat of Jacobson rather than the success of Mr. Cole. In any event his connection, remote as it is, is unfortunate, and the stuff some are trying to create out of it is serious.—St. Paul Dispatch.

Mr. Shevlin was with anyone to beat Jacobson, and more especially Mr. Cole, as he knew that candidate was the only one who could do it. The Dispatch admits that the celebrated banquet given and entertainment provided the Hennepin county delegation by Shevlin, after the convention, was in honor of Jacobson's defeat. Will that paper tell the people why Mr. Shevlin, the lumber baron, was so afraid of Jacobson? The voters of the state know, and they will resent the action and the use of money to accomplish his point at the polls in November.

UP TO THE COMMMISSION.

Willmar Tribune: If the "merged" roads are not giving fair rates, it is up to the railroad commission of the state, composed entirely of Republicans, to remedy the matter. It is true that the commission is supposed to be quite friendly to the roads, but as Governor Johnson had nothing to do with the selection of the members of the board, he can't in fairness be charged with their shortcomings. The party that nominated them, and the people who elected them, have to answer for their actions.

SEVERAL SUCCESSIVE SHOCKS.

Slayton Herald: After the Duluth convention, Candidate Cole retired to the quiet corridors of the Ryan hotel to nurse his nervous system, which had been badly shattered by the strenuous pre-convention campaign. After this had been attended to to some extent, he called in the faithful from different quarters and proceeded to the formation of a campaign committee. This proved such wearying labor that, at its completion, he retired to his home at Walker for a month's rest. When the campaign opens and Candidate Cole attempts to follow the pace set by Governor Johnson on the stump, there will come a season of nervous prostration for the Republican standard bearer which is liable to land him in a sanitarium for the ensuing two years.

WILL BE FORGOTTEN.

Shakopee Argus: A. L. Cole, the Republican nominee for governor, thinks that he ought to keep clear of the factional fights that are being waged in the G. O. P. ranks in a great many of the counties and in several districts in the state. And it is said that he will rise away above them all and still maintain his high altitude until after the storm of the primaries has gone by. The fact that he is the Republican nominee will have been entirely forgotten by that time.

THREE REPUBLICAN FACTIONS.

Brown's Valley Tribune: It has been intimated that there are two factions in the Minnesota Republican party—the Democratic faction and the Republican faction.

Slayton Herald: You are pretty near right, Mr. Tribune. There are three factions in the Republican party at the present time—the corporations and the politicians, who nominated Cole; the party slaves, who will vote for him, and the independents, who will vote for Johnson, not because he is a Democrat, but because he has proven himself an able and conscientious governor.

* * *

There is still talk of Jacobson's entry into the state legislature again. His friends do not warm up to the advances of the Cole supporters, who, it is claimed, have offered the Madison man Judge Gould's place on the board of control. His friends think that this would sidetrack Jacobson in the event of Cole's election. They want to see him in the legislature, and after another term they believe that nothing would stop him from being the party's candidate in 1908.

Elias Ilachie, Jacobson's successor in the house, has filed already. An effort was made to send Jacobson to the senate. O. G. Dale consented to step aside and give Jacobson a clear field, but he refused to make the run.

* * *

H. P. Hall, once one of the most prominent Democrats in the state, is now connected with the press bureau of the Republican state central committee. John Lawson of Owatonna is in charge of the bureau, and plate matter eulogistic of Cole is being sent out to all the country press. Some of the papers, in answering letters as to what kind of stuff they would accept, have said that they will take some of the Cole "stuff," but that they do not want anything which will knock Johnson, as he has so many strong friends among their readers.

* * *

From present indications the chief factor in the state campaign of the Republicans will be sentiment. This is most prominently sugested by the announcement that the committee contemplates going outside of the state in order to secure speakers of national reputation to plead the cause of Republicanism.

Great fear is expressed that the Democrats, on the strength of Governor Johnson's excellent record, will secure a working majority in the legislature, and thus make its imprint upon the national policies by achieving the defeat of Senator Nelson. This same argument was urged by Congressman Stevens two years ago when he was on the stump for Dunn. "If Clapp or Nelson were to die," he was wont to say with a tremor in his voice, "then a Democratic governor would have the naming of a United States senator. He would certainly name a Democrat, which would make Minnesota a nonentity in the senate." Then usually there followed a long tirade against Charlie Towne's brief life as a United States senator. The same argument is being dusted and veneered for use in the coming campaign.

The Republicans are going to bear strong on the point that "we Republicans must stick together" at any cost. "Vote the ticket" will be the cry, "whether you think the candidate is good or not; be a Republican first."

What contradicts this policy on the part of the voters is the apparent apathy of the voters in general toward the approaching campaign. Frank Clague, who was a visitor at the capitol recently, stated that he never saw a campaign where so little interest was shown. People, he said, refused to discuss politics or show any interest.

Several of those who voted for Dunn, especially among the Irish voters, state that "Johnson was good enough for the Republicans two years ago, and he is good enough for us this time." No interest is being shown in Cole's campaign in the Twin Cities, where Johnson's popularity is growing each day.

* * *

If the indications prove anything, there seems to be several round pegs in square holes on the Republican state central committee. All is not moving harmoniously within the ranks, and a hasty conference was called this week to try to settle matters. It has been intimated that Block has been asked to accept a position as a manager for Mr. Cole, and there is also a movement on foot to get "Jim" Martin into the game. C. B. Buckman was down this week, however, to look matters up, and that may have sent matters up in the air again. Contrary to expectations, it seems that most of the appointive offices are being used as bait for support. Both Block and Martin, it is urged, would like to be taken care of. Fenton Warner, the Ramsey county leader, it is urged, is in line for insurance commissioner.

HOT WEATHER COMFORT

Can be Obtained by Drinking ICED

"SALADA"

CEYLON AND INDIA TEA

NOTHING TO EQUAL IT

Lead Packets Only. 60c and 70c Per Lb. At All Grocers'.

Trade Supplied by Gowan-Peyton-Twohy Co.

GOOD PRINTING ALL THE TIME, WHEN YOU WANT IT

F. H. LOUNSBERRY & CO.,

Providence Bldg., (Cor. Superior and Michigan Streets.) Both Phones

We carry a complete line of Filing Cabinets, Sectional Cases and Card Index Cabinets.

CHAMBERLAIN & TAYLOR CO.,

323 WEST SUPERIOR STREET.

NAVAL REGATTA IS PULLED OFF

Interesting Contests Held by Reserve---Boats Return Home.

Harbor Springs, Mich., Aug. 11.—The naval reserve boat regatta took place yesterday. Four races were pulled off in the presence of 7,000 spectators who came from towns as far away as Charlevoix. In the ten oared cutter race the Dorothea, Hawk, Wolverine and Yantic entered boats. The Dorothea borrowed a cutter from the Essex. The Hawk's cutter took the lead at the start and held it throughout the course, which was one mile long. The boats finished in the following order: Hawk, Wolverine, Dorothea, Yantic.

In the gig race the entries were from the Dorothea, the Wolverine and the Yantic and the finish between the Wolverine and the Yantic was so close as to require the decision of the umpire aboard the Wolverine before the crowds could tell which had won. The match race of whaleboats from the Wolverine and the Yantic showed another close finish. The Wolverine won by less than a boat's length. The dingy race attracted only two entries, the Dorothea's boat beating the Wolverine's by several lengths.

During the day Commander Morrell inspected the vessels of the squadron, beginning with the Essex and finishing with the Dorothea. His conclusions will appear in an official report of all the evolutions.

In view of the result attained in this united cruise, the commanding officers of the navy reserve ships at a dinner given by Capt. Purdy last night aboard the Dorothea, expressed themselves as strongly in favor of holding a similar rendezvous every year. While Commander Morrell gave no inkling of his official intention, he heartily approved the idea and he will probably make a recommendation to that effect.

Tonight, the fleet has dispersed, the Dorothea sailing for Chicago, the Gopher for Duluth, the Ohio vessels for Lake Erie and the Yantic for Detriot.

SIX INJURED BY AN EXPLOSION

Accident on Torpedo Boat Destroyer at Norfolk Yard.

Norfolk, Va., Aug. 11.—Six men were burned by an explosion in the paint locker on the torpedo boat destroyer Worden, late yesterday afternoon, at the Norfolk navy yard. While driving rivets in the paint locker on the Worden, one of the hot pieces of steel fell into a quantity of varnish, causing it to explode. Robert White and William H. Wilson, who were driving the rivets, were blown through the opening leading into the paint locker, and landed on deck. Immediately after the explosion the little boat caught fire, but the flames were extinguished without material damage.

Those injured are: W. H. Wilson, burned on head and entire left side, from waist up, left eye badly injured, may die; Robert A. White, a negro, painfully burned about right shoulder and face, hair singed off head; Hurlett Hodges, negro, burned on head; Henry Shurman, hair singed off, burned on hands and face; Joseph Harlow, right hand burned; unknown negro laborer, both hands badly burned. It was stated last night that the only damage done the vessel was burning the paint off the woodwork in the locker.

A report that gasoline was aboard the Worden, and was responsible for the explosion, is denied by Lieut. V. S. Houston, commanding the vessel. He said that the explosion was due to the formation of gases from a can of varnish left open in the paint locker several days ago. A board of inquiry will investigate the accident.

The Worden is a two-tube, twin screw vessel of 433 tons and 5,800 horse power. Lieut. Houston has been in command of the Worden since October, 1903, and in the navy almost thirteen years. He is a native of California, and was appointed from South Dakota.

Dockhand Fatally Injured.

Benjamin Airpad, a dock hand employed by the Great Northern Railway company at its flour sheds in Superior, fell thirty feet into the hold of the steamer Superior yesterday afternoon and sustained injuries likely to prove fatal. His injuries consisted of a fractured skull, a broken collar bone and other hurts. Airpad came from Grantsburg recently and had just started to work when his accident occurred. He was wheeling flour from the warehouse into the steamer and was stooping to pick up a sack of flour that had slipped from his load when he stepped backward into the open hold.

The Neglect of Private Diseases Dangerous!

MANY MEN afflicted with ailments peculiar to their sex, too often go on unmindful of their condition, ignoring every ailing symptom, until finally their disease becomes chronic and they collapse, physical, nervous and mental wrecks. Others, knowing, or having a vague idea of their immediate case, but ignorant of attendant and resultant complications dabble and experiment with this and that "patent cure," until their condition becomes menacing to their future well-being. Some succeed in temporarily allaying and sometimes apparently curing their case only to have it break out again in later periods in chronic forms they do not understand, and many times to their embarrassment and remorse. **Many Gonorrhoeal cases have resulted in malignant cases of rheumatism simply through neglect and ignorance of the cause, which otherwise would have promptly disappeared had the case been treated properly by one who understands such cases. The Progressive Medical Association is the most reliable place in the Northwest to treat the Private Diseases of Men.** Our practice is very extensive. We have the confidence of the entire community and abundant resources to back up our claims of an absolute and lasting cure. We do no experimenting. Our treatment is thorough. If you are troubled in any manner with private diseases, do not delay seeing us. You are welcome and invited to free consultation and examination, and if we take your case we will guarantee to treat you till you are cured for the one fee.

Established in Duluth since 1899.
The Northwest's Most Successful and Reliable
SPECIALIST IN MEN'S DISEASES.

PROGRESSIVE MEDICAL ASSOCIATION

No. 1 West Superor Street—corner Lake Avenue. Office hours 8 a.m. to 8 p.m. Sundays: 10 a.m. to 1 p.m.

Hamm's beer is pure Here is one of the proofs

M. N. LANDO
CHEMIST AND ASSAYER
606 AND 607 BRADLEY BUILDING
OPPOSITE COURT HOUSE

A CLEAN LABORATORY AND RELIABLE WORK IS MY BEST RECOMMENDATION

ST. PAUL, MINN. July-24-1906

Theo. Hamm Brewing Co.
St. Paul, Minn.

Gentlemen;-

I have made a thorough analysis and examination of Hamm's Beer, and I hereby certify and positively state that I found the same to be without question a pure and good beer, absolutely free from any preservatives of any nature or kind, and that I can in addition thereto certify that no material substitutes or adulterations of any kind have been used in this product.

I have therefor, no hesitation in stating that the same is a pure, healthful, and good beer in every respect.

Respectfully yours,

M. N. Lando.

We dont ask you to take our word

In these days of pure food agitation, the people want positive proofs of purity.

Mere statements will not do.

Read Mr. Lando's letter.

Then, if you are not satisfied that Hamm's Beer is pure, employ your OWN chemist to make an analysis.

We will cheerfully pay his fee.

Hamm's

Have a case in your home.
Either 'Phone **1800.**
JAY W. ANDERSON, Duluth Agent, Theo. Hamm Brewing Co.,
Corner 6th Avenue West and Michigan Street.

IN POLITICS.

More political candidates filed for office this week, but as this action on their part has been expected all along, there isn't much of news value connected with the announcements. P. E. Dowling of Eveleth filed for state senator from the Forty-ninth district, and John Saari of Sparta filed from the same district for representative. John M. Martin of Virginia filed for the office of judge of probate.

Mr. Martin's filing puts three men in the field for the latter position. Judge Middlecoff is a candidate for renomination, and Judge Hanks of Duluth also aspires to the position. As yet no very enthusiastic predictions have been heard concerning the chances of any one of them, although Judge Middlecoff seems to be looked upon as being in the lead.

• • •

P. R. Vail was in the city this week, and said, in the presence of some of his friends, that he expected to poll a larger vote at the primaries than Barnes and Dowling together, for the nomination for state senator from the Forty-ninth district. Probably Messrs. Barnes and Dowling would not agree with him in this respect, but he proceeded to tabulate his political strength as if he were really confident that things were coming out the way he planned.

The heavy vote of the district lies on the range, and L. A. Barnes of West Duluth is evidently figuring upon the split in the vote between the two range men to throw the balance in his favor. Of course, he also expects to secure a substantial vote on the range as well. Mr. Dowling is planning on invading the West Duluth territory, it is understood, through his popularity with the Catholics.

• • •

Another expected filing of recent date is that of J. Adam Bede for congress. As yet no opposition has developed to Mr. Bede. E. L. Millar was talked of quite strongly as a candidate, but it is hardly expected now that he will get into the game. The final date on which filings for nomination may be made is Aug. 28, which leaves only about two weeks for new candidates to announce themselves.

"The lateness of the date would not interfere with the chances of any one opposing Congressman Bede," said a local political leader this week. "The chance of victory would lie almost entirely with any opposition that might have grown up against Bede, and would not depend to any great extent on the personal popularity of the man in the field against him."

It begins to look as if several office-holders in St. Louis county would have no opposition at the primaries on Sept. 18 for renomination. State Senator George R. Laybourn of the Fifty-first district is one of these. He is looked upon as being so strong a candidate that no one would have much chance against him. Up to the present time none has appeared who seems willing to try, at least. Senator Laybourn has an excellent official record, and a personal popularity that extends to all corners of his district.

• • •

The withdrawal of Bert Marshall for the Republican nomination of register of deeds has left Palmer alone in the field. County Treasurer Holgate is another who has no opposition in his own party up to date. There is not much probability of any one getting into the field against Odin Halden for county auditor, and J. P. Johnson has a clear field for renomination as clerk of district court. Coroner McCuen is also alone in the game.

• • •

The most surprise is expressed over the fact that there is only one candidate for county superintendent of schools, where usually the number ranges from half a dozen up. S. W. Gilpin is the only one who has thus far announced his candidacy for the position. He is the present superintendent.

The law which went into effect four years ago barring Duluth from entering any candidates for the place, on the ground that it has an independent school system of her own, and therefore should not mix in county school affairs, has had a tendency to keep the number of candidates down, for before the law became effective Duluth teachers were generally alongside of those from the county districts at large in the effort to land the place.

• • •

A. B. Cole of Fergus Falls, Minn., manager of his brother's campaign for governor, did not circulate around very freely when he was in the city this week. He was here to consult with other members of the Republican state central committee, and, aside from them, did not attempt to meet many other local people. He registered at the Spalding, and remained there most of the time during his short stay in Duluth.

Mr. Cole made a very good impression while here. He is of a totally different type from the average campaign manager, and did not venture any wild and impossible predictions concerning the chances of his candidat, athough expressing the utmost confidence that the full Republican ticket would meet with victory the coming fall. He looks to St. Louis county for a very liberal support for his brother.

• • •

Granville S. Pease of Anoka was in the city this week, and is said to have been trying to work up a sentiment for G. G. Hartley for congress.

Old Remedy. *New Form.*
NEVER KNOWN TO FAIL.
Tarrant's Extract of Cubebs and Copaiba in
CAPSULES.
The *tasteless, quick* and *thorough* cure for gonorrhœa, gleet, whites, etc. Easy to take, convenient to carry. Fifty years successful use. Price $1, at Boyce's, 329 W. Superior St.; Wirth's, 13 W. Superior St., Duluth; or by mail from The Tarrant Co., 44 Hudson St., New York.

PERSIANS TO HAVE ASSEMBLY

Shah Will Give Reforms and Constitution to His People.

Washington, Aug. 11.—For the first time in her history Persia is to have a national assembly. This information was conveyed to the Persian minister here late yesterday in a cablegram from Mirza Nassrollah Khan Mochiredolet Sadreazame, the grand vizier and minister for foreign affairs, who stated that in view of the desire of the shah for the extension of national tranquility and for the welfare of Persia, and in order to fortify the government, it had been decreed necessary to give certain reforms and a constitution. The immediate organization of a national assembly for the realization of these reforms was accordingly ordered.

According to the dispatch, the assembly will be composed of equal parties—princes of the blood, clergy, chief of the reigning dynasty, cadjar, high dignitaries and personages, merchants and representatives of corporations. The assembly will meet at Tehcran, and it is provided that all civil and constitutional laws shall originate in the assembly, and, after the signature of his majesty, become effective.

OPERATION IS FEARED.

Vienna, Aug. 11.—According to a message received here from Constantinople, the sultan's indisposition made necessary the canceling of the selamlik. The foreign representatives, who had assembled to witness the ceremony withdrew when this became known and the troops were dispersed. It is reported that the sultan must undergo an operation, and it is even declared that he has already done so. This news of the sultan's ill health has awakened deep interest here.

JOHN D. PROVIDES COST.

London, Aug. 11.—The Times this morning says it learns from a reliable authority that John D. Rockefeller has furnished funds for railway development in Tanganyika, Africa. This led to the recent rise in Tanganyika shares and Rhodesia generally. The investment of American capital in South Africa, which already has benefitted from American engineering skill, is considered an event of some importance.

Itch cured in 30 minutes by Woolford's Sanitary Lotion. Never fails. Sold by all druggists.

C. B. MILLER WILL FILE

Announces Himself a Candidate for Representative.

In Field Against N. F. Hugo From Fifty-First District.

Clarence B. Miller of the law firm of Miller & Clapp this morning announced himself a candidate for representative from the Fifty-first district. This puts four Republicans in the race, where two positions are offered.

H. S. Bryan of Two Harbors has not positively announced that he will run, but he has practically expressed himself to this effect, and Mr. McGee of Two Harbors has been an avowed candidate for some little time past. N. F. Hugo of Duluth is the fourth man, and the first to enter the race. What makes Mr. Miller's announcement all the more interesting is the fact that he will be in opposition to Mr. Hugo, who claims to have the speakership of the house virtually within his grasp, if re-elected.

Opinions differ as to whether the young attorney's entrance into the field will result in both representatives being elected from Duluth. Friends of Mr. Miller agree that Two Harbors is entitled to one of the places, in view of the fact that the Duluth end of the district gets the senator and other representative, and seem inclined to the belief that, if the north shore town has a really good man in the race, the real fight in the campaign will develop between Mr. Miller and Mr. Hugo, meaning victory for one and defeat for the other at the primaries on Sept. 18. Friends of Mr. Hugo assert that their candidate cannot be defeated, and that if Mr. Miller wins it will be at the cost of the Two Harbors man. The largest vote of the district is in Duluth, but one representative is always conceded to the upper end of the district.

Mr. Miller was born in Goodhue county, Minn., thirty-four years ago, and has practiced law in Duluth for the past six years. He has established a record as a speaker, and has played a leading part in several public events in Duluth since taking up his residence here. His acquaintance is an extended one. It is expected that he will be particularly strong with the younger voters.

"I stand for the re-election and return of United States Senator Nelson," said Mr. Miller this morning. "I believe that legislation should be directed to the welfare of the people in general, without favoritism, fear or prejudice against any one class of citizens or interests, and if chosen to the place my ambition and powers will be fearlessly and earnestly directed to further and promote such legislation.

"I am strong for public ownership, and believe that each municipality should have full authority and power to carry on its own affairs in a manner which shall be decided upon by the people, and that when legislation is asked allowing this, it should be passed. I believe the city of Duluth, for instance, should be empowered to buy, build or operate such of her public utilities as the citizens themselves feel they should own and operate, regardless of the nature of this utility, and will favor any legislation or proposed with this object in view. Municipal ownership will be the keynote of my campaign. I stand for the interests and welfare of the general public, and for any legislation planned to upbuild and promote the interests of Duluth and the Northeastern part of Minnesota in general.

"Delegations of leading representative citizens have been so urgent in their requests that I become a candidate, and so strong with their assurances of support, that, after due consideration, and not a little hesitation, I have decided to enter the race, and will file for the office today."

RUNS INTO FIRE PLUG.

Mounted Policeman Causes Wreck of Automobile and a Death.

New York, Aug. 11.—When an automobile, owned and driven by Stewart Elliott, ran into a mounted policeman in the Bronx yesterday, Mrs. T. W. Noble, age 40 years, wife of a traveling salesman living at 635 Tremont avenue, Baltimore, was thrown out and so severely injured that she died in the evening in Fordham hospital. Miss Margaret Johnson of this city, also of the party, is still in the hospital seriously hurt. Mr. Elliott and the policeman, Harry F. Smith, were slightly injured. The wounded officer was riding after the automobile in an attempt to arrest the driver of the machine for an alleged violation of the speed laws. He galloped alongside the car when it swerved toward him. The horse stumbled and fell and the automobile was thrown into a fire plug and wrecked.

Following the death of Mrs. Howard, however, Elliott's arrest was ordered by the coroner. Late last night Elliott gave himself up and for the first time told the real names of the women injured in the accident. Mrs. Noble's name had been recorded simply as Mrs. Howard and Miss Johnson's name had been given as Miss Evans. Elliott was arraigned before Coroner McDonald and paroled until today when the inquest was to be held.

GRAFT AT MILWAUKEE.

Milwaukee, Aug. 11.—A graft deal, whereby the city is known to have been defrauded out of at least $1,125.18 and possibly a much greater sum, has been unearthed at the city hall, and as a result two warrants for the arrest of the suspects were issued yesterday by the district attorney's office. John Brozek, city sidewalk inspector, accused of obtaining money under false pretenses, was arrested. It is charged that as sidewalk inspector for the city, Brozek forged the name of Foreman Joseph Skwierawski to requisitions on the board of public works for sidewalks.

ASSURES SQUARE DEAL.

Secretary Wilson Meets Cattle Raisers and Packers at Chicago.

Chicago, Aug. 11.—Cattle raisers of the West met Secretary of Agriculture Wilson at the Auditorium hotel yesterday and asked for a "square deal." Secretary Wilson assured them, as well as the representatives of the Chicago packers, who came into the conference late, that a "square deal" is exactly what the government intends to give every branch of the meat industry and at the conclusion of the meeting expressions of the utmost satisfaction were voiced by all concerned.

Secretary Wilson's visit to Chicago was for the purpose of discussing with the cattlemen and the representatives of the packers the interpretations and working out of the rules recently promulgated by the department of agriculture under the new meat inspection law. Every phase of the question was fully discussed, talk ranging from the time the animal leaves the pasture until it passes the consumer.

The principal point involved from the viewpoint of the cattlemen was the matter of weighing before or after inspection and the contention of the packers was mainly regarding the labelling of canned products. This latter question will not be definitely decided upon until next week, when the packing interests will have submitted to the secretary of agriculture a sample of every form of label to be used.

CAUGHT THE LADY.

New York, Aug. 11.—James S. McClelland of Philadelphia yesterday caused the arrest of Mrs. Helen Hamilton of West Eighty-second street, this city, on a charge of using the United States mails to commit fraud under a pretense of matrimony. McClelland said that he had answered an advertisement in a Philadelphia newspaper which stated that a young widow with a liberal income and a beautiful home desired to meet a gentleman. In response to a letter, he was invited to call on Mrs. Hamilton, who, he averred, told him she had an income of $10,000 a year. They became engaged and McClelland said the engagement ring cost $600. Subsequently he said he sent a check for $200 to pay for a locket. Finally, he declared, Mrs. Hamilton wrote that her brother was angry at her engagement and had cut off her income and that she wanted $200 to conduct a legal action to regain it. McClelland brought the check over to New York.

McClelland said he was never afterward able to find Mrs. Hamilton, although he called repeatedly. Finally he disguised himself and watched her house and when he saw her enter caused her arrest. Mrs. Hamilton was held in $1,000 bail for a hearing Sept. 26. Counsel for Mrs. Hamilton said that she is ready to marry McClelland.

Lyceum Sunday Concerts.

The Shepard moving picture Sunday concerts are among the finest and most unobjectionable Sunday entertainments, treating as they do in a most elaborate way, sacred and historical subjects such as the "Passion Play," Egyptian pyramids, etc. These pictures, which will be presented at the Lyceum theater in this city every Sunday afternoon and evening, beginning Sept. 2, with a change of subjects each Sunday, will also be presented throughout the season every Sunday at the following high-class theaters in the United States:

New York city—Fourteenth Street theater, West End theater and Third Avenue theater.
Brooklyn—Majestic theater.
Toledo, Ohio.—Burt's theater and Lyceum theater.
Buffalo—Teck theater, Star theater.
Washington—Academy of Music.
Providence—Empire theater.
Albany—Empire theater.
Troy—Rand's Opera house.
Oswego—Richardson theater.
Worcester, Mass.—Franklin Square theater.
Fall River, Mass.—Academy of Music and Savoy theater.
Lowell, Mass.—Lowell Opera house.
Lawrence, Mass.—Lawrence Opera house.
Woonsocket, R. I.— Woonsocket Opera house.
Atlantic City—Savoy theater.

NOT FOR STANDARD OIL.

Washington, Aug. 11.—Former Senator James K. Jones, of Arkansas, denies that he in any manner represented the Standard Oil company, when he visited the president at Oyster Bay. "The Standard Oil company was not mentioned in the interview with the president," said Mr. Jones. "I presented the interests of Mr. Farnsadle of Pittsburg, in a controversy that gentleman has with the interior department concerning oil leases in Indian Territory. He told me his oil interests are in no way associated with the Standard Oil company."

FIRST NATIONAL BANK
SAVINGS DEPARTMENT.
DULUTH, MINN.

Commercial Department.
BUSINESS *and* PERSONAL CHECKING ACCOUNTS INVITED.
STEEL BOXES TO LET.

THE MARKET IS HIGHER

Wheat Has a Better Tone in All American Markets.

Flax is Quiet and Prices in Duluth Slightly Off.

Duluth Board of Trade, Aug. 11.—Wheat had a stronger tone at the close, in the American markets today. The H. V. Jones estimate of the winter wheat crop was somewhat less than that of the government estimate and there are predictions of light world's shipments. These things had a strengthening influence on the market. Liverpool closed ¼d to ⅜d lower, Berlin ⅛c higher and Budapest ½c lower.

Broomhall estimates the world's shipments of wheat this week at 7,200,000 bus, of which quantity Europe is expected to take 6,400,000 bus. The actual shipments last week were 8,640,000 bus, and those of a year ago, 7,560,000 bus. He also predicts a good decrease in the amount of wheat on passage.

The September option closed ⅝c higher in Duluth, Chicago and Minneapolis, ⅝c in New York, a shade off in St. Louis and ¼-⅜c higher in Kansas City. The October option closed ⅝c higher in Winnipeg. The October option closed ⅝c higher in Duluth, ⅜-½c in Chicago and Minneapolis, ⅛c in New York, ½-⅝c in St. Louis, ¼-⅜c in Kansas City and ⅛c in Winnipeg.

Corn was stronger in Chicago, the September option there closing ⅛c higher. Corn closed unchanged in Liverpool. September oats closed ⅜c higher in Chicago.

Car receipts at Duluth were 19, against 4 last year, and at Minneapolis 111, against 112 last year, making a total for the Northwest of 121, against 116 last year. Chicago received 502, against 240 last year.

Primary receipts of wheat were $11,000 bus; last year, 777,000 bus. Shipments, 1,535,000 bus; last year, 352,000 bus. Clearances of wheat and flour aggregated 523,000 bus.

Primary receipts of corn were 284,000 bus; last year, 423,000 bus. Shipments, 507,000 bus; last year, 912,000 bus. Clearances of corn were 58,000 bus.

The local wheat market was quiet today. September wheat opened ⅛c lower at 72¼c, advanced to 72⅝c by 10:50, declined to 72¼c by 11:40 and rallied at close to 72⅝c by 1:40 and left from yesterday at $1.12, a loss of ⅛c from yesterday. October flax opened unchanged at $1.05⅛, fell off to $1.04⅝, rallied to $1.05⅜ and declined at the close to $1.04⅝, a loss of ⅜c from yesterday. November flax opened ⅝c lower at $1.05½, declined to $1.05¾, rallied to $1.06⅜ and declined at the close to $1.05½, a loss of ⅜c from yesterday. December flax opened ⅝c lower at $1.03, advanced to $1.03⅜ and declined at the close to $1.03⅛, a loss of ½c from yesterday.

August oats and oats to arrive and on track closed ⅛c higher and the other coarse grains unchanged.

Following were the closing prices:

Wheat—To arrive: No. 1 northern, 74¾c; No. 2 northern, 73¾c. On track: No. 1 northern, 74¾c; No. 2 northern, 73¾c; September, 72⅝c; December, 75¾c; May 77¾c; September durum, No. 1, 68¼c; No. 2, 64¾c; October durum, No. 1, 68¼c; No. 2, 64¼c. Old durum, No. 1, 69¼c; No. 2, 66¼c. Flax—To arrive, $1.13; flax on track, $1.13; September, $1.12; October, $1.05¾; November, $1.00½; December, $1.03¾. Oats—On track, 31c; new oats to arrive, 30½c; old oats to arrive, 31c; August, 30½c; rye, 55c; barley, 34c-42c.

Cars inspected: Wheat, 10; last year, 4; oats, 7; rye, 2; barley, 2; flax, 10; last year, 2.

Receipts—Wheat, 25,351; oats, 23,057; barley, 85, 406; rye, 1,654; flax, 40,496.

Shipments: Wheat, 95,000; oats, 127,200; barley, 156,134; flax, 29,475.

Cash Sales Saturday.

No. 1 northern wheat, 1 car $0.74½
No. 1 northern, 1 car 74
No. 1 northern, 1 car 74⅜
No. 1 northern, 1 car 74
No. 1 northern, 1,00 bus 74½
No. 1 northern, 1 car 75¾
No. 1 northern, 1 car 74¾
No. 2 northern wheat, 1 car 73½
No. 2 northern, 1 car 73
Barley, 1 car 30
Barley, part car no grade 35
Flax, 1 car 1.13
Flax, 1,100 bus 1.13
Flax, 1,000 bus 1.13⅛
Durum wheat, 10,000 bus No. 2 64
Durum, 1,000 bus 63½
Durum, 15,000 bus 63¾
Durum, 2,000 bus 63

THE CHICAGO MARKET.

Generally Clear Weather Causes Moderate Weakness at Opening.

Chicago, Aug. 11.—Generally clear weather throughout the principal wheat growing sections of the United States caused moderate weakness today in the local wheat market. Pit traders were inclined to sell but offerings were not large. September opened ⅝c to ¾c lower at 71⅝c to 71¾c, and sold off to 71⅝c@71¾c. Minneapolis, Duluth & Chicago reported receipts of 483 cars against 645 cars last week and 360 cars a year ago.

Later in the day demand became more active and a stronger tone developed. Shipments of over a million bushels of wheat from Kansas City caused considerable covering by local shorts. The highest point of the day for the September option was reached at 72⅝c. The market closed firm with prices at the highest point, the September option being up ⅝c at 72⅝c.

The corn market was a trifle easier because of the prevailing weather conditions. Small local receipts, however, had a tendency to restrict selling. September opened unchanged to ¼c lower at 49¼c to 49¾c and sold off to 49c. Local receipts were 101 cars with 47 of contract grade.

Light stocks and practically no acceptances induced fairly liberal covering by shorts later in the session and resulted in a firmer feeling. The September option advanced to 49½c. The close was firm with prices at the high point, September being up ¼c at 49¼c.

Oats were easier in sympathy with wheat and corn. Trading was very quiet. September opened unchanged to ⅛c lower at 30⅝c to 31, sold at 30⅜c@31c and then rallied to 31. Local receipts were 175 cars.

Business in the provisions pit was confined largely to trading in lard. The tone of the market was easy owing to a 5c to 10c decline in the price of live hogs. September pork was 5c lower at $16.85. Lard was off 2½@5c at $8.67½. Ribs were 10c lower at $8.50.

Close—Wheat—September, 72⅜; December, 75¾. Corn—September, 49½; December, 45. Oats—September, 31⅜; December, 32½@32⅝. Pork—September, $16.85; January, $13.77½. Ribs—September, $8.87½; October, $8.07½. Ryc—Cash, 53; September, 50½@55. Lard—September, $8.85; October, $8.70@8.72½. Barley—Cash, 38@52; No. 3 September, 41; feeding, 38¼. Flax—October, $1.08. Clover—October, $11.90@12.00. Timothy—September, $4.20@4.27. Cash wheat—No. 2 red, 72½@73; No. 3 red, 71¾@73; No. 2 hard, 71@72; No. 3 hard, 70½@71; No. 1 northern, No. 2 northern and No. 3 spring, nothing doing. Corn—No. 2, 50½; No. 3, 50.

Cash oats, No. 2, 30½c@31c; No. 2, 30c@½.

New York Grain.

New York, Aug. 11.—Close—Wheat: September, 79½c; December, 81⅞c; May 84⅝c. Corn—September, 66⅞c; December, 53⅝c.

Minneapolis Wheat.

Minneapolis, Aug. 11.—Close—Wheat: September, 71½c; December, 73c; May 77⅝c. No. 1 hard, 76¼c; No. 1 northern, 75¼c; No. northern, 73¾; No. 3 northern, 71c@½c.

Liverpool Grain.

Liverpool, Aug. 11.—Wheat spot nominal. Futures quiet; September 6s 3⅝d; December 6c 4⅝d; March nominal. Corn spot quiet and steady; American mixed new 4s 7d; futures quiet; September 4s 7d; December 4s 7½d.

Duluth Car Inspection.

Wheat—No. 1 northern, 1; No. 2 northern, 3; No. 3 spring, 3. Durum: No. 1; durum No. 3, 2; total of durum, 3; total of all wheat, 10; last year, 4.

Flax—No. 1 northwestern, 6; No. 1, 3; rejected, 1; total of flax, 10; last year, 2.

Oats, 7; barley, 2; rye, 2.

Total of all cars, 21. Cars on track today, 53.

Chicago Oats, Corn and Pork.

	Oats. Sept.	Corn. Sept.	Pork. Sept.
Open ..	.....	.....	$16.85
High ..	31¼	49¾	16.87
Low ..	30¾-⅞	49	16.80
Close ..	31⅜¼	49¼A	16.85

American Wheat Market.

	Duluth.	Minneapolis.	Chicago.	New York.
September—				
Open ..	72¾	70¾	71¾-⅞	78⅞
High ..	72⅝	71½	72⅞	79¾-¼
Low ..	72¼	70⅝	71⅝-¾	78¾-⅞
Close ..	72⅝B	71½A	72⅝A	79¼B
Close 10th	72½	71⅛	72	79
December—				
Open ..	72¼B	72¼	74¾-75	81⅜-½
High ..	73⅛	73	75⅛	81⅝
Low ..	72¼	72¼	73¾	81⅜-½
Close ..	73¼B	73A	75¼A	81⅞
Close 10th	72¾	72½-⅝	74⅝-¾	81⅜
St. Louis—		Close 11.		Close 10.
September ..		68¼		68¼-⅜
December ..		72		71¾-½
Kansas City—				
September ..		65½		65¼-¼
December ..		68⅜-¼		67⅜
Winnipeg—				
October ..		72		71⅞
December ..		71¼		71

Minneapolis Flour.

Minneapolis, Aug. 11.—Flour market steady. The improved tone to the wheat market has firmed up flour prices. Millers report a fair demand, but buyers are not stocking up. Supplies in distributors hands are large, however, all the flour sold is for quick delivery; there is no business being done, or speak of, for deferred shipments. Shipments, 55,159 barrels. First patents, $4.10@4.20; wood basis; second patents, $3.95@4.05; wood basis; first clears, $3.25@3.45 wood basis; second clears, $2.50@2.60, wood basis.

Corn and Wheat Bulletin.

For the twenty-four hours ending at 8 a. m. seventy-fifth meridian time, Saturday, Aug. 11, 1906:

STATIONS.	Weather.	Temperature. Maximum.	Temperature. Minimum.	Rainfall inches and hundredths
Alexandria	Clear	80	55	0
Campbell	Clear	80	50	0
Crookston	Clear	80	50	0
Detroit City	Clear	78	56	0
Grand Meadow	Clear	86	61	0
Minneapolis	Clear	86	62	0
Montevideo	Clear	84	64	0
New Ulm	Clear	84	64	0
Park Rapids	Clear	82	54	0
Winnebago City	Clear	86	52	0
Worthington	Clear	82	58	0
Amenia	Clear	82	50	0
Bottineau	Clear	76	50	0
Devils Lake	Clear	84	46	0
Langdon	Clear	82	50	0
Larimore	Clear	82	48	0
Lisbon	Clear	80	50	0
Minot	Clear	80	44	0
Pembina	Clear	78	44	0
Aberdeen	Clear	84	52	0
Milbank	Clear	82	54	0
Mitchell	Clear	82	56	0
Halstad	Clear	82	46	0
Milaca	Pt. Cloudy	85	52	T
Redfield	Clear	82	54	0
Bismarck	Clear	80	60	0
Duluth	Clear	86	64	0
La Crosse	Clear	86	64	0
Huron	Clear	82	56	.08
Moorhead	Clear	80	52	0
Pierre	Clear	84	56	0
St. Ptul	Clear	86	60	0
Winnipeg	Pt. Cloudy	76	48	0
New London	Clear	88	58	0

Light showers fell over portions of all districts. In the Minneapolis district, Huron, S. D., is the only station reporting more than a trace. Sibley, Iowa, reports 1.80 inches during the past twenty-four hourse.

Grain Gossip.

Logan & Bryan, Chicago: Wheat—We think the evidence is increasing daily to the effect that much more wheat has been sold abroad than reported. This is to a certain extent proved by the much larger export clearances at the seaboard and especially by the enormous shipments from Kansas City. Minneapolis stocks are decreasing very fast. Russian wheat is reaching Europe in very poor quality. World's shipments are greatly below European requirements and have been for some time. It is noted that houses with Northwest connections were good buyers of wheat here. Houses in close touch with exporters were also buyers. Shorts bought. Market is headed higher, but it may move slowly for a time, and would buy on set-backs.

Corn—A strong position of September corn is generally recognized by small stocks and concentrated holdings of both cash and contract for that month. We suggested yesterday that on a dip to 48c buying orders might be well placed in on the May corn. Foreign buying was claimed in this market on December contracts. There was better volume of outside buying than the trade expected. In the face of fine weather, market may respond slowly, but there is a very friendly feeling for May corn around 45c, almost regardless of the yield.

Oats—Prices reflected the bullish feeling growing out of the official report of the yield. But for the fine weather, the advance might have been greater. Receipts are not increasing as expected. Considering the short crop, there is a good fighting chance for buyers in this market.

Provisions—A leading packing concern was an early seller of lard and ribs. Locals followed this lead and sold moderately. Market received a little support from the leading packers, but closed without any show of strength.

DULUTH COPPER STOCKS

Telephones, Duluth, 1408; Zenith, 971. HEADQUARTERS, 404-405 Palladio Building, Duluth, Minnesota.

FRED H. MERRITT

PAINE, WEBBER & CO

BANKERS AND BROKERS.

Members New York and Boston Stock Exchanges.

DULUTH OFFICE--- Room A. Torrey Bld.

316 W. Superior Street.

OPHIR

One reason why minority stockholders don't get their rights is that they don't insist on them in time. "A hint to the wise."

WM. KAISER.

STOCKS.

Noon quotations, Aug. 11th, 1906.

Coppers.	Bid.	Ask.	Miscellaneous.	
American	13	14	Ala. Con	$5.50A
Bik Mt...	9½	10	Ariz. Cop. Mt..	.07A
Cal. & Son.	6	7	Bik Rock	.10A
Can. & Dul	4	4¾	Cliff	2.25B
Can. Cen..	11½	12½	Cobalt	.50A
Cop. Queen	2	2½	Conanche	.67A
Davis-Daly	.....	.....	Crk'd River ..	.12A
Denn-Ariz..	20	21	Keweenaw	10.00A
Globe Con	5½	6	Ophir	.90A
Shattuck ..	31	34	Little Cracker.	.10A
Sup. & P...	17	18	Telluride	.25A
Warren	12½	13¼	Traders	Bid.

Don't buy Calumet & Montana, while any better stock can be bought. "What has become of Rio Hondo?"

H. E. SMITH & CO.

DULUTH, MINN.

WILLIAM KAISER, Manager.

Main Floor, Palladio Building.

'Phones—Zenith, 696; Duluth, 82-L.

HE OBJECTS TO COOLIE LABOR

Washington, Aug. 11.—Samuel Gompers, president of the American Federation of Labor, today issued a statement concerning the action of the Isthmian canal commission in deciding to introduce Chinese coolie labor to the work of constructing the canal across the Istmmus of Panama. The statement is as follows:

"It seems that those in charge of the Panama canal construction have regard for neither law nor principle. First, in the most extraordinary manner, the eight-hour law is annulled in the greatest public work ever undertaken by the government under the pretense that conditions there are different than they are in the United States. It must appeal to the veriest tyro that if eight hours' work is regarded as sufficient in the comparatively temperate zone of the United States, certainly ten, eleven and even more hours of labor a day in the pestilential and miasmatic atmosphere of the Panama zone are not only improper, but outrageous and brutal.

"The existing law excludes Chinese laborers and coolies from the United States or any of its possessions. The Panama canal zone is an American possession and it is as much a violation of law to bring Chinese coolies there as it is in other portions of our country.

"Some time ago in an interview I had with Chairman Shonts I protested against the employment of Chinese coolies in the Panama canal construction as had been published in the newspapers it was the intention of Mr. Shonts to do. He there and then emphatically stated that it was not the intention then to employ Chinese coolies and they would not be employed under his administration."

NOMINATE NEWSPAPER MAN.

Louisville, Aug. 11.—Charles Dobbs, a Louisville newspaper man was last night nominated for congress by the Socialists of the fifth district.

KILLED AND ROBBED.

Libau, Russia, Aug. 11.—The postmaster here was killed yesterday and robbed of $14,000.

TOO LATE TO CLASSIFY

Smart Hair Dressing, Fine Braids and Pompadours. Waves and wigs to order. Marcel waving at Miss Horrigan's.

MANICURING, FACE AND SCALP treatments. Miss Kelly, opp. Glass Blk.

WANTED—A WHITE COOK AND chambermaid. 'Phone new 874.

LOST—A BRASS MATCH BOX IN front of Torrey building, or St. Louis hotel. Return to Dr. Norton, Mesaba Block for reward.

Hair Dressing, Switches, Facial Massage, Shampooing. Scott's parlors, 17 E. Sup. St. Manicuring 25c. Zenith, 1241.

LOST—A SILVER STICK PIN BETween Lake avenue and Sixteenth avenue west on Superior street. Reward if returned to 113 Lake avenue North.

MARRIAGE LICENSES.

Joseph Grams and Saverna Archambo.
Ole Tiseth and Mary Peterson.
Peter Berg and Lena Svenson.
Samuel Ellsworth Atkins and Elizabeth Stout Hoopes.
F. W. Hilliard and Estelle James.
John F. Dennis and May Alice Irvine.
Robert E. Johnson and Marion E. Lester of Huron county, Mich.
John Bryant and Elizabeth Hocking.

BIRTHS.

JACOBSON—A son was born on Aug. 9 to Mr. and Mrs. Gust Jacobson of 929 Garfield avenue.

ANDERSON—A son was born Aug. 6 to Mr. and Mrs. John A. Anderson of 628 West Third street.

DRIESBACH—A son was born Aug. 9 to Mr. and Mrs. Carl Z. Driesbach of 506 East First street.

TINSETH—A son was born Aug. 9 to Mr. and Mrs. Ole Tinseth of 1017 East First street.

DEATHS.

LESTI—Charles Lesti, aged 38 years, died at the poor farm Aug. 8 of tuberculosis. Interment will be made in Glenwood cemetery.

Sept. 4

NEW TERM OPENS

Central Business College

(Brockliehurst & Barber.)

30 E. Superior St.

Call and get terms.

Send for Catalogue.

STRENGTH EXHIBITED

By Stocks at Close, Despite Unfavorable Bank Statement.

Late Buying Was Aggressive and Short Covering Urgent.

New york, Aug. 11.—Prices as a rule opened slightly lower than last night in the stock market today on a very meager volume of business. Advances of a point in Northwestern, ⅝ in Atchinson and small fractions in Baltimore & Ohio and Norfolk & Western were conspicuous exceptions. Reading declined ⅝.

Heavy selling of Reading had little general effect on prices nor did the subsequent rise in Atchison cause much of a change. The general undertone, however, was heavy and the market averaged lower than at the start. Reading ran off 1¾, Anaconda 1½ and New York Central, Amalgamated Copper, Smelting and Consolidated Gas 1. Atchison gained 1¼, Northwestern 2, and International Pump preferred 1.

There was active buying which came to a pause when the bank statement appeared and was then renewed. Northwestern's gain reached 3½. Atchison and Consolidated Gas 1⅝, Brooklyn Transit 1¼ and St. Paul, the Harriman Pacifics and Copper large fractions. Reading made a recovery which was due to very heavy operations in that stock. Prices were not held at the top and the closing was irregular.

Quotations furnished by Wisconsin Grain & Stock company, St. Louis Hotel building:

	High	Low	Close
Atchison ..	94⅜	93	94¼
do preferred ..	.....	.....	106¼
Brooklyn R. T.	79	77½	78
Baltimore & Ohio	120¾	120⅜	120¾
Canadian Pacific	167⅝	167	167½
Chesapeake & Ohio	61	60½	61
Chicago G. W.	.....	.....	18¾
Anaconda ..	255	253	255
Northern Pacific	205¾	.....	205¾
Great Northern	.....	.....	296
Duluth, S. S. & A.	.....	.....	43¾
Erie ..	43¾	42⅞	43¾
Illinois Central	.....	.....	175½
Louisville & Nashville	144¼	143¾	144¼
Mexican Central	.....	.....	20⅞
Missouri Pacific	95	93⅞	95
New York Central	140	139½	140
Ontario & Western	47¾	47	47¾
Pennsylvania ..	135⅞	135⅛	135⅞
Reading ..	131¼	129⅝	131
Rock Island	26⅛	25⅞	26
Southern Railway	37¼	36¾	37¼
Southern Pacific	78⅝	77⅞	78⅜
St. Paul	169⅝	168¼	169¼
Union Pacific ..	157⅝	156¼	157½
Wisconsin Central	49⅞	49⅝	49⅞
Amalgamated	102⅜	101	102⅜
American Locomotive	69	68¾	69
Copper ..	136¼	136	136¼
American Smelting	152½	151⅜	152⅜
Colorado Fuel & Iron	53¾	52½	53½
Central Leather	39	38⅛	38½
U. S. Steel	40⅞	40¾	40⅞
do preferred	106	106¼	106

The total sales were 387,900 shares.

Stock Gossip.

New York: Dick Brothers to Paine, Webber & Co.: The market showed sluggishness and heaviness this morning with a special weakness showing in Reading. Although the bank statement proved quite unfavorable, the market immediately strengthened and rallied sharply to a strong closing. The late buying was done, we are told, by the appearance of aggressive and had the appearance of being a movement directed against the shorts. Short covering was rather urgent at times.

• • • •

Hall to Gay & Sturgis: If they did not fool the talent in this market today, they never did. The short interest must have been increased early in the day, but they ran like a frightened fawn just before the close. The big men have the market well in hand and it looks as though they were going to make a demonstration and try again to get the public in. I should sell this market Monday. It is not healthy to have the market act as it did today.

• • • •

Pollock to Paine, Webber & Co.: Stray Dog will be listed next Thursday in New York.

• • • •

Walker Brothers to Paine, Webber & Co.: The professionals sold stocks and prices sagged off a point. Shortly before publication of the bank statement rather aggressive buying of stocks commenced and notwithstanding that the bank statement was by no means encouraging, the rally continued until the close. The market is very narrow and easily affected one way or the other. It rallies very easily and only fear of tight money checks, in our opinion, a higher market.

• • • •

Logan & Bryan to Paine, Webber & Co.: Despite an unfavorable bank statement the market closed strong with an excellent tone, indicating that the big men are still in control and, as we suggested yesterday, not willing to permit any extended reaction at this time. Aside from money, all conditions favor higher prices. For immediate future we look for a market of specialties with purchases on break reasonably sure to result in profit.

St. Paul Live Stock.

St. Paul, Aug. 11.—Cattle—Receipts 1,000. Market steady. Beef steers, $3.25@5.50; cows and heifers, $2.25@4.50. Hogs—Receipts 1,500. Market 15c lower. Range, $5.50@5.80; bulk, $5.60@5.70. Sheep—Receipts 4,500. Market steady. Sheep, $3.25@4.75; lambs, $3.50@7.50

Chicago Live Stock.

Chicago, Aug. 11.—Cattle receipts 400; market steady; beeves $3.80@6.50; cows and heifers $1@5.30; stockers and feeders $2.40@4.30; calves $5@7. Hogs receipts 15,000; market 5 to 10c lower, estimated for Monday, 48,000; mixed and butchers $5.70@6.12½; good heavy $5.80@6.05 rough heavy; $5.40@5.60; light $5.70@6.15; pigs, $5.10@5.85; bulk of sales, $5.85@6.05. Sheep receipts 3,000, steady; sheep, $2.80@5.25; yearlings, $5.40@6.25; lambs, $4.50@7.75.

New York Money.

New York, Aug. 11.—Money on call nominal; no time. Time loans very strong, 60 days, 4½; 90 days, 4¾@5; 6 months, 5¼. Bar silver, 65½; Mexican dollars, 50½. Government bonds steady; railroad bonds heavy. Prime mercantile paper, 5½@6. Sterling exchange heavy at $484.65@4.75 for demand and at $481.90@482 for 60 days. Posted rates $483 and $486. Commercial bills, $481¼@482¾.

The Cotton Market.

New York, Aug. 11.—The cotton market opened firm at an advance of 6@9 points in response to higher cables. The only demand seemed to come from small bulls and shorts who were not aggressive buyers and prices sagged off slightly after the opening with the market during the middle of the morning about 6 points net higher. Trading was moderately active and the tone fairly steady.

Cotton futures closed steady; August, 9.38; September, 9.48; October, 9.63; December, 9.75; January, 9.85; February, 9.91; March, 9.98; April 10.01; May, 10.06. Spot, steady; mid ups, 10.60; mid gulf, 10.85; sales, 30 bales.

New York Bank Statement.

New York, Aug. 11.—The statement of the clearing house banks for this week shows that the banks hold $8,871,525 over the legal reserve requirements. This is a decrease of $5,851,150 as compared with last week. The statement follows:

Loans, $1,072,468,300, decrease, $1,723,400; deposits, $1,062,904,300, decrease, $13,695,000; circulation, $46,054,500, decrease $462,100; legal tenders, $85,068,600, decrease, $2,666,700; specie, $188,959,000, decrease, $6,605,200; reserve, $273,927,600, decrease, $9,234,900; reserve required, $265,726,075, decrease, $3,423,750; surplus, $8,871,525, decrease, $3351,150; ex-United States deposits, $10,731,960, decrease, $5,044,760.

FINANCIAL. FINANCIAL. FINANCIAL.

GAY & STURGIS,

50 Congress St., Boston.

BANKERS AND BROKERS.

Members Boston Stock Exchange.

Direct and Exclusive Private Wires to BOSTON, NEW YORK, CHICAGO and HOUGHTON, MICH

DULUTH BRANCH — 328 WEST SUPERIOR STREET.

Old 'Phone 1857. R. G. HUBBELL, Manager.

THE COPPER STOCKS.

The following are the closing quotations of copper stocks at Boston today, reported by Paine, Webber & Co., Room A, Torrey building.

Stocks—	Bid.	Asked.
American Saginaw	12	14
Atlantic	11	.....
Arcadian	2¼	2⅜
Adventure	5½	6
Allouez	34¾	35
Ash Bed	1	.....
Arnold	90c	1.00
Ahmeek	75c	80c
Arizona Commercial	30½	33¼
Bingham	31½	32
Black Mountain	9¾	10
Butte Extension	2	3
Butte & London	.....	2
Boston Consolidated	25⅝	25¾
Butte Coalition	31½	.....
Copper Range	74⅜	74⅝
Calumet & Arizona	109	.....
Calumet & Hecla	690	695
Cumberland Ely	7¼	7½
Copper Queen	2	.....
Centennial	22½	23
Dominion I. & S.	.....	28
Denn-Arizona	.....	23
Daly West	17	17¼
East Butte	10	10¾
Franklin	16½	17½
Granby	11¾	12
Greene Cons	24⅞	25⅛
Globe Cons	5¾	6¼
Hancock	.....	10
Helvetia	6	6¼
Isle Royale	18½	19½
Keweenaw	10	10¼
Mass. Gas	68¾	69
Michigan	12½	.....
Mohawk	7¾	8
Mercur	55c	.....
Cananea Central	10¾	11¼
Davis Daly	10¼	11½
Mohawk	60½	61
Manhattan	.....	9½
North Butte	91¾	91⅞
Nevada Consolidated	17¾	18¼
Nevada Utah	3⅝	3⅞
National	.....	2¾
Old Dominion	40¼	40½
Osceola	106	106
Old Colony	85c	1
Phoenix	65c	70c
Parrott	25¾	26½
Pneu. Ser.	13	13¾
Pneu. Ser. pfd.	28	27½
Quincy	84	85
Raven	90c	92c
Rhode Island	4	4½
Santa Fe	1¾	1¾
Superior Copper	10	14
Shannon	9½	9¾
Superior & Pittsburg	17¼	17½
Tamarack	97½	100
Tecumseh	10½	11
Trinity	8⅝	9
United Copper	63¾	63¾
Union Land	2	2
Utah Cons	57	57½
Utah Copper	26	27
U. S. Mining	55	55½
U. S. Mining pfd	45¾	46¼
Victoria	6¼	6½
Warren	.....	14½
Winona	7½	8
Wolverine	145	150
Wolverine & Arizona	.....	1½
Wyandot	75c	1
Amalgamated	102¾	.....
Anaconda	255	.....

Copper Gossip.

Hodgson to Gay & Sturgis: I understand that the Centennial mine is looking exceptionally good at present. A few days ago I know that only three faces in all their numerous openings were looking poor, the others, especially the bottom levels, were very rich. I much prefer this as an investment to Allouez at prevailing prices. Centennial has two producing shafts, while Allouez has only one and must sink 3,000 feet or more in the second to cut the lode. Centennial has two from the grass roots, and should pay a dividend two years in advance of the former. Nothing new on Keweenaw since my wire yesterday.

• • • •

Hall to Gay & Sturgis: This is without exception the most puzzling New York market I have ever seen. As far as the Boston market is concerned, one might just as well be locked in the stable with the sheep; there is absolutely no interest taken in it either way.

• • • •

Boston to Paine, Webber & Co: The sheep interest has tried all week to hammer the market, but an inspection of prices tonight shows a gain in all New York stocks of one or two points. The close tonight was strong and buoyant and it looks like higher prices next week. We would take advantage of the bulges to sell now as we do not see any indication of any great public interest and the market is at the will of professionals. Note the sudden jump in North Butte and Range today and remember our repeated advices to pick up good stocks whenever weak.

CITY BRIEFS.

The second of The Herald's lake excursions takes place next Tuesday on the steamer America. A thirty-mile sail down the lake and back for 30 cents. The America will leave Booth's dock at 5 p. m.

County Commissioner Neil McInnis of Eveleth has filed his affidavit for renomination on the Republican ticket to succeed himself. Mr. McInnis represents the Sixth commissioner district and has occupied the office for a number of years without any serious opposition.

Miss Nellie Snider of Illinois, national organizer of the Women's Home Missionary society, is in the city, a guest at the home of Mrs. A. C. Taylor, 1115 East Third street, where a meeting of the home society is being held this afternoon. Miss Snider will speak at the Merritt Memorial church tomorrow morning, at the Grace M. E. church in the evening and at the First M. E. church next Thursday evening.

John Turgo, head druggist at Max Wirth's for the past fifteen years, has resigned his postion there, to accept the management of the Lyceum Drug store.

The Sunday school of St. John's English Lutheran church will hold its annual picnic at Lester park on Tuesday afternoon and evening. The parents and friends of the children are invited to picnic with them. The mission Sunday school of St. John's English Lutheran church of Twenty-eighth avenue west and Second street will picnic at the same time and place.

The Herald will give another excursion to Fond du Lac next Monday on the steamer Newsboy, leaving dock at foot of Fifth avenue west at 9 a. m. Fare the round trip, 30 cents. Children half price.

Mr. Webber of Minneapolis who represents the National School of Salesmanship is stopping at the Lenox hotel. Mr. Webber will be here for several weeks delivering lectures before the different business firms in the city.

The usual grist of drunks and disorderlies lined up before his honor, Judge Cutting in police court this morning and were quickly disposed of, being given the customary sentences.

All old veterans bound for the Minneapolis encampment will meet Monday at 8 a. m. in front of headquarters at Kalamazoo hall, and will march to the Union depot. Wagons will be provided for baggage, and carriages for disabled veterans.

Sunday school will be held at the Park Point Mission at 3:00 tomorrow and there will be special sundown services held under the pines at Thirtieth street at 5:00. Rev. A. H. Wurtele will conduct the services.

At Trinity chapel, Rev. A. H. Wurtele will conduct holy communion at 8:00 a. m. and the regular morning services will be held at 11:00, the subject being "The Beautiful Gate." Sunday school will be at 12:30, and evening service at 7:30.

At St. John's English Lutheran church, corner of Lake avenue, and Third street, the pastor, Rev. J. L. Murphy will deliver a sermon in the morning at 10:30. There will be no evening service. The West End Ladies society will meet with Mrs. Brightfield, 1908 Piedmont avenue on next Wednesday afternoon. The confirmation class will be organized the second Saturday in September.

Della Wendt has instituted divorce proceedings in the district court against Robert G. Wendt, alleging cruel and inhuman treatment as the grounds for her petition. They were married at Ashland July 4, 1894, and have three children of whom the mother asks the custody. She also asks for permanent alimony, claiming her husband is capable of earning $90 per month.

The steamer Newsboy will go to Fond du Lac Monday with the Herald excursion. Fare for the round trip, 30 cents; children under 12, half price.

PERSONALS.

Miss Mae Proctor of Elkhart, Ind., is the guest of Mrs. J. F. Dacey.

Capt. and Mrs. John Cameron and daughter of Calumet, Mich. are visiting in the city and are guests at the St. Louis.

Mr. and Mrs. T. K. Hawkes and family, have returned from several weeks at Solon Springs.

Mrs. Irene M. Sinclair and daughter, Nellie, have returned from Iowa, where they visited during the summer. They are at home at 8 Chester Terrace.

Colonel Heller of the Minnesota division of the Sons of Veterans, left this morning at 9 o'clock for St. Paul to make preparations for the opening of the grand army convention on Monday.

Mr. and Mrs. Harry Crevoiston of Neillsville, Wis., are the guests of Mrs. Henry Sterns of Nineteenth avenue east.

Mrs. E. C. Alstead of Ashtabula terrace will return to the city Monday for a three weeks' visit down the lakes.

Mr. and Mrs. E. C. Kennedy and two children left for Waseca, Minn., today on a ten days' visit.

W. W. Walker left for Montreal today.

Carl Hall left for Marquette, Mich., today.

Mrs. A. T. Ellsworth and children will leave Sunday afternoon for Menominee, Mich. to visit her parents, Mr. and Mrs. M. Despins. They will spend a few days in Ashland on the way down.

Enjoy Yourself Tonight.

"Babbette" opera, Lyceum.

PLOTTERS CAPTURED

Panama, Aug. 11.—The police last night captured seventeen Colombians, former revolutionary generals, on the charge of conspiring against high national authorities. The prisoners during the revolution of 1900 distinguished themselves by their depredations in the interior of the isthmus. A Mexican named Sandoval was also taken into custody. All the men arrested had recently arrived in Panama.

Secretary Arias refuses to furnish any details of the plot, but it is rumored that some of the members of the Panama liberal party are implicated. The prisoners will be deported as pernicous foreigners.

All danger seems to be passed. The conditions here are normal, the general public not being aware that the authorities have captured the plotters. It is asserted that if the conspiracy had been successful it might have resulted in serious consequences to the republic of Panama.

Look Us Up

It is to Your Interest

$900 For a four-room house and nice lot in East end. Part cash, balance terms.

$1500 For a four-room house and lot, centrally located, part cash, balance terms.

$3750 For an elegant modern home in East end, all conveniences. Look it

REAL ESTATE IS MOVING IN DULUTH

The opportunity that comes once into the life of every man, may be waiting for you in one of the Real Estate Ads today.

4½% 5%
MONEY TO LOAN
Any Amount. No Delay.
W. M. PRINDLE & CO
Lonsdale Bldg.

MANLEY-McLENNAN AGENCY
General Insurance and Surety Bonds
YOU WANT THE BEST WE FURNISH IT
TORREY BL'D'G. 12ND FLOOR

FIRE INSURANCE!
Have Your Fire Insurance Written by
MENDENHALL & HOOPES,
208 First National Bank Building.

"Strongest Old Line Companies Only"
GENERAL INSURANCE
HARTMAN-O'DONNELL AGENCY,
209-10-11 Exchange Building
BEST OF EVERYTHING IN INSURANCE.
FIRE, TORNADO, ACCIDENT, LIABILITY.
"A Leading Agency."

We Lend Money!
Lowest rates, easy terms. We make all kinds of building loans, as you need the money. We issue BONDS and write FIRE INSURANCE.
Cooley & Underhill,
308 EXCHANGE BUILDING.

FOR SALE
8-Room House, with bath, hardwood floors; central location;
$4,000
Easy Terms.
Pulford, How & Co.,
309 Exchange Building.

FOR SALE
One of the finest double corners on Superior street in the East end. Look this up and make an offer.
R. B. KNOX & CO.
Room 1 Exchange Bldg.

A BARGAIN!
$7,500
For an 8-room dwelling in East End. Modern in every respect. Lot 50x140. Barn on rear.
G. G. DICKERMAN & CO.,
Alworth Building.

$350 A fine level lot on East Sixth street near Nineteenth avenue. Snap.
$900 7-room house, graded street one block from street car; Duluth Heights; $100 cash and monthly payments.
$2400 5-room dwelling, stone foundation; gas, water, cement basement; good house, West end.
$3700 7-room house, all modern conveniences, good location; 100 feet from car line; excellent conditions. East end.
CHAS. P. CRAIG & CO.,
220 West Superior St.

BUY CHEAP ACRES AND DOUBLE YOUR MONEY
$450 Will buy 52 acres of the best farming land in Douglass County, Wis. Located on N. P. R. R., and adjoining town of St. Louis.
$750 Will buy 80 acres of fine farming land, 6 miles south of Superior, on Great Northern road. A spring brook runs through this land.
$800 Will buy 40 acres good farming land, near West Duluth.
Julius D. Howard & Co.
Real Estate, Loans, Insurance.
216 W. Superior St.

Ft. William,
Ontario, Canada,
Is going ahead rapidly, and may rival Winnipeg in the near future. I have some good investments in Real Estate and Mining Properties. Correspondence solicited.
John Morton,
Real Estate Mart,
Simpson Street. FORT WILLIAM.

50-Foot Lot
—IN—
Hazelwood Addition
1 Block from car line near 39th Ave. West
Cheap if taken at once.
BERT N. WHEELER,
408 Burrows Blk.

HERE YOU ARE!
Real estate men and the public generally—this is a snap; look it up. If you have anything in the line of tin roofing, gutters, eave troughs, conductor pipes, chimney tops, furnace cleaning and repairing, etc., don't forget that I am in the business. I will give you estimates on any work you may have and I solicit a share of your patronage.
T. TIMLIN
Zen. Phone 1650-A. 423 Fifth Ave. E.

OUTSIDE OWNERS SHOW CONFIDENCE IN REALTY

Are Boosting Their Prices on Duluth Property and Withdrawing Lots and Buildings From the Market—Weather Has Been Very Favorable for Contractors.

Real estate brokers claim that the out-of-town owners of Duluth realty have been stiffening their prices and showing such a tendency to hold onto their property that a number of deals have fallen through lately. One prominent local dealer says that the out-of-town owners of property here seem to have more confidence in their investments than do the local owners, and that they are gradually taking their lots and buildings off the market for the present. The sales for the past week indicate a fairly steady movement, though there have been no deals of special interest. Inquiry holds up nicely and there are quite a number of negotiations under way on which the earnest money has been paid.

The weather, though pretty dry, has been the finest ever for building contract work and improvement work in general, and the contractors have lost no time. The favorable weather is a fortunate thing, as the contractors were very much delayed earlier in the season, and they have now been enabled to catch up with their work. The agencies report an excellent demand for loans at from 5½ to 6 per cent. Although the times are generally recognized as prosperous, in fact they were never more so in this part of the state than now, the investors find no difficulty in getting the higher rates for their money, and they are getting out of the notion of letting it out for anything lower.

* * *

Among the business property sales of the week was the transfer of the double brick store at 617 and 619 West Superior street to Mrs. Sophie H. Atkinson, who was represented by Stryker, Manley & Buck. The owners were represented by Little & Nolte. The consideration was $31,500.

* * *

Stryker, Manley & Buck report the sale of the two double houses and a single house at the northeast corner of Eighteenth avenue east and Superior street from the Howe Lumber company to Julia P. Gordon, for $4,250; a residence property on lot 6, West Seventh street, of A. Grabarkiewicz of the post-office department, for $2,350.

* * *

Wilson G. Crosby has sold the Benedictine Sisters, for $4,000, a forty-acre tract described as the northeast quarter of the southwest quarter of section 15-50-14. The land is located at Kenwood Park, adjoining the land on which the sisters are now building a large convent.

* * *

L. T. Peterson has purchased from C. J. Hagberg a residence property on the upper side of Second street, between Nineteenth and Twentieth avenues west, for $6,500. The property is described as part of lot 309, block 92, Duluth proper, Second division.

* * *

G. G Dickerman has sold Jacob Nelson a residence property described as lot 41, block 82, Duluth proper, Third division, for $2,500.

* * *

J. J. Le Borlous has purchased from the Woodland company, for $2,000, block 5, in West Park, Sixth division.

* * *

A. C. Selp has closed the sale to W. C. Agnew of lot 8, block 66, Endion, for $2,750.

* * *

Fannie Mondschine has sold to Stryker, Manley & Buck the east half of lot 2 and the west half of lot 3, block 86, Endion, for $1,050.

* * *

Through Carrie Olson, guardian, the Howard Investment company has purchased an undivided two-thirds interest in lot 54, block 85, Duluth proper, Third division. The consideration was $1,166.66.

* * *

Bray & Nystrom, the architects, have awarded the general contract for three houses for the Lakeside land company to George McGurrin and the American Heating copany. The aggregate cost of the buildings will be $18,600 and they will be ready for occupancy by Jan. 1, 1907. The same architects have awarded the contract for J. L. Larson's house at Twenty-third avenue east and London road, to Bergquist Bros., and the heating and plumbing contract to George McGurrin. The building will cost in the neighborhood of $5,200.

William Fawcett has been awarded the contract for the remodeling work on the Greiser row of houses on Seventeenth avenue east, below Superior street and has already started work. The improvements were planned by Bray & Nystrom.

* * *

F. L. Young & Co., the architects, report the contract for a schoolhouse in Biwabik district awarded to J. R. Quigley. The firm is taking bids for a schoolhouse at the Stevens mine and a $25,000 bank building at Aitkin.

Following were the real estate transfers for the month of July:

July 2	$ 10,970 08
July 3	13,913 55
July 5	11,450 00
July 6	30,107 90
July 7	85,740 00
July 9	12,866 95
July 10	23,619 04
July 11	11,723 07
July 12	44,788 10
July 13	7,631 00
July 14	12,091 72
July 16	12,853 00
July 17	11,799 65
July 18	23,133 23
July 19	23,261 00
July 20	39,963 00
July 21	8,854 00
July 23	4,659 50
July 24	17,131 50
July 25	18,451 00
July 26	19,674 80
July 27	14,341 00
July 28	3,221 60
July 30	1,052 00
July 31	19,427 40
Total	$482,723 48

* * *

George H. Lounsberry, the contractor, who will make the improvements to the Lonsdale building estimated to cost about $80,000, has started to get the scaffolding and hoisting machinery ready to begin operations. The improvement will consist in adding three stories to the building as it stands at present, the contract to be completed by Jan. 1, 1907. Mr. Lounsberry has just completed his contract for two additional stories to the Bayha building at the corner of First street and Second avenue west.

* * *

Following were the ral estate transfers recorded during the past week:

Walter Ayers et al. to Midland company: w½ lot 22, West Fifth street, Duluth proper	400
Highland company to Midland company: lot 14, block 13, Duluth Heights, Fifth division, lot 11, block 6, same	1
E. V. Morrison et al. to M. Kramerer: lots 9 and 10, block 281, West Duluth, Fourth division	400
Carrie Olson to Howard Investment company, ⅓ of lot 54, block 85, Duluth proper, Third division	583
Andrew Ege et ux to C. R. Keyes: lot 5, block 1, Central division, West Duluth	300
George Lettau et ux. to Andrew Ege: lot 5, block 1, Central division, West Duluth	100
W. G. Crosby et ux. to Benedictine Sisters' Benevolent association: ne¼ sw¼, sec. 15-50-14	4,000
Edward Sharp to H. T. Abbott: lots 7 and 8, block 35, London addition	500
T. E. Grae et ux. to Thomas Trevona, Sr.: part of nw¼ nw¼, sec. 11-58-16	75
John Gustafson to J. H. Wellen: east 27½ feet of west 55 feeet of lot 6, Myers' re-arrangement of block 70, Duluth proper, Second division	1,325
D Bretto et ux. to O. Camilli et al.: lots 6 and 7, block 2, Hibbing, Southern addition	1,650
Olof G. Exstrom to Andrew Johnson: lots 9, 10 and 11, block 48, K. & S. addition	300
Thophile St. George to Caroline St. George: lot 399, block 170, Duluth proper, Second division	1
Carrie Olson, guardian, to Howard Investment company: undivided 2-3 of lot 54, block 85, Duluth proper, Third division	1,166
N. P. Willard et al., executors, to Lucien Warner: lots 67, 71 and 73, block 187, Duluth proper, Third division	1
Agnes Wilbur, et al. to Joseph Becks, lot 23, block 126, West Duluth, Fifth division	175
James H. Finn, trustee, to Russell Freeman, lot 2, block 39, Eveleth	1
Fred A. Robinson, trustee, to George Kochevar; lot 14, block 23; lot 14½, block 23, Eveleth	250
Chisholm Improvement company to N. LaLone; lot 1, block 23, Chisholm	600
C. M. Clark to Joseph Becks; undivided ½ of lot 23, block 126, West Duluth, Fifth division	175
Christine C. Zimmerman to C. A. Britts; lot 417, block 115, Duluth Proper Second division	1,500
Lucile M. Moon, et mar. to T. H. Martin, et ux.; se¼, ne¼, section 30, 52-14	400
Carl Peterson, et ux, to E. P. Towne, n½, nw¼, section 17, 66-15	1
Benjamin Schneider, et ux, to same; lot 1 and e½ nw¼, section 31, 66-16	1
Wm. J. Nicholas, et ux, to Martin Petek; lots 10 and 11, block 3, Ely	1,000
Virginia Implement Co., to Finnish Mercantile Co. lot 7, block 17, Virginia	250
Mary Speaker, et mar, to E. P. Towne, sw⅛ ne⅜, se¼ nw¼, w½ nw¼, section 8, 65-18	175
J. E. Paulson, et ux, to Martin Bros., timber on nw¼, ne¼, nw¼ sw¼, section 9, 51-15	200
John Diffley, et al., to George W. Martin, et al, timber on s½ sw¼, section 3, 51-14	3,750
Lottie Paulson, et mar, to George W. Martin, et al, timber on e½ nw¼ and sw¼ nw¼, section 15, 51-15	450
Max Shapiro, et ux, to T. H. Martin, et al, timber on se¼ sw¼, section 21, 65-14	150
Anna C. Selp to R. L. Gaylord, lot 15, block 61, Endion division	3,750
Duluth & Iron Range Railway company to Minnesota Land & Construction company, lot 1, section 12, 64-20	262
Stone-Ordean-Wells company to City of Duluth, part of lots 37 to 39, block 1, Munger's sub-division	1
G. L. Woolen, et ux, to J. D. Stryker, executor, lot 14, block 75, Endion; lot 14, block 8, Highland Park addition	1,500
North Western Improvement company to Duluth & Iron Range Railway company, right of way over lands in sections 15 and 21, township 59-14	73
P. L. Kimberly to Duluth, Virginia & Rainy Lake Railway company, right of way over se¼ se¼, section 6, 58-17	1
John M. Ford, et ux, to C. F. Hartman, lot 114, Minnesota avenue, Lower Duluth	1
Alfred Johnson, et ux, to Andrew Anderson, undivided ½ of lot 23, block 10, Chisholm	$1
Fannie Mondschine to Stryker, Manley & Buck, e½ lot 2 and w 12½ feet of lot 3, block 86, Endion	1,050
Severin Dahl, et ux, to R. R. Balley, lot 15, block 13, Virginia	100
F. A. Rehder to Nels Bjork, et al, lot 9, block 21, West Park addition	1,100
C. J. Hogberg, et ux, to L. T. Peterson, part of lot 309, block 92, Duluth Proper, Second division	6,500
Woodland company to John J. Le Borlous, block 5, West Park, Sixth division	2,000
W. V. Booth, et ux, to I. M. Smith, lots 141, 143, 145, 147, 149, 151, 153, 155 to 159, St. Louis avenue, U. D., and lots 142 and 144, Minnesota avenue, U. D.	14
G. W. Norton, executor, to Henry Cederberg, north 45 feet of lot 94, block 122, Duluth Proper, Third division	75
Same to Frank Carlson, part of lots 9 and 10, block 15, Norton's division	150
Same to Henry Carlson, part of lot 9, block 15, of same	150
Same to Henry Cederberg, north 45 feet of lots 9 and 10, block 15, of same	125
G. G. Dickerman, et al, to Jacob Nelson, part of lot 41, block 82, Duluth Proper, Third division	2,500
N. N. Betts, et ux, to First National Bank of Tonawanda, s½ nw¼, nw¼ nw¼, section 22, 51-15; part se¼ ne¼, section 33, 49-15	5
R. J. Mitchell, et ux, to Clarence Taylor et al, lot 20, block 10, Chisholm	2,500
H. R. King, et ux, to W. B. Getchell, lot 4, block 113, West Duluth, Sixth division	350
Guaranty Farm Land company to D. A. McKee, se¼ sw¼, sw¼ se¼, section 4; nw¼ ne¼, section 9, 55-13	420
F. A. Robinson, trustee, to Sabatina Romitelli, lots 23 and 24, block 53, Eveleth	400
John Swanson to Maggie Campaigne, lot 3, block 25, Tower	900
W. P. Walsh, et ux, to Edward M. Wason, undivided one-third w½ se¼, undivided one-third s½ sw¼, section 1, 57-14	1
Same parties, same	1
Western Land & Loan company to Charles Stahbrod, n½ se¼, se¼ se¼, section 24, 50-15	375
Hans Johnson to H. T. Agnew, timber on s½ sw¼, s½ se¼, section 33, 54-17	1
F. W. Higgins, et al, to W. J. Wallace, n½ sw¼, section 11, 53-14	1
Guarantee Land company, s½ section 2, 53-14	1
N. N. Betts, et ux, to First National bank of Tonawanda, part of lot 309, block 108, Duluth Proper, Second division	1
J. D. Stryker, executor, to George L. Woolen, fractional lot 14, block 75, Endion division, and fractional lot 14, block 8, Highland Park addition	1,500
The Investment company to Duluth Home & Garden company: lots 17, 19, 21, 23, 25, 27, 29 and 31, block 11, and a large list of lots in Superior View addition	500
B. C. Bruen to J. H. Borwiki west 20 acres of south 60 acres of w½ se¼, sec. 23-51-14	800
Longyear Mesaba Land & Iron company to J. K. Given: lot 1, block 4, Aurora	175
K. E. Carroll et mar. to C. A. Purcell: lot 3, block 4, Duluth Heights, Fifth division	550
George L. Deney et ux. to Sheldon-Mather Timber company; nw¼ sec. 17-64-17	1
M. A. Scott to Henry Kaars: lot 8, block 40, Biwabik	75
Peter McHardy et ux. to Erik Ojella: lot 18, block 18, Hibbing	300
C. A. Hansen et mar. to J. O. Ericksen: sw¼ nw¼, sec. 2-50-15	800
A. S. Kitto to Dan Haley: timber on sw¼, sw¼, sec. 17, se¼, se¼ sec. 18, and e½ ne¼, sec. 19-61-13	1
L. E. Kjellin to Ole Halseth: lot 7, block 17, re-arrangement of Hunter's Grassy Point addition	1
L. E. Kjellin, executor to same	1
Virginia Improvement company to Albin Johnson, lot 27 and w½ of lot 28, block 49, Virginia	225
S. E. Van Blarcom to August Yliltomala, lot 8, block 31, Ely	200
John Ollita et ux to Matt Ollita, lot 24 and part of lot 25, block 74, Virginia	800
Peter McHardy et ux to Alex Hendrikson, lot 13, block 18, Hibbing	275
J. J. Cox to L. Hammel company, lot 7, w 10 feet of lot 6, block 10, same	1,800
A. C. Selp to W. C. Agnew, lot 8, block 66, Endion	2,750

(Continued on page 11, 2nd column.)

Every Item a Good Investment

Double five-room flat, Lake Ave. N.	$3,700
10-room house on corner First Ave. East	$2,500
10-room brick house, Sixth Ave. East	$3,200
Double 5-room flat on Ninth Ave. East	$5,000
8-room house Eleventh Ave. West, only	$1,900
Double flat building S. Nineteenth Ave. W.	$3,200
10-room house on Jefferson street	$3,850
57x150 ft. corner lot on Jefferson street	$950
7 and a 5 room house 11th Ave. W. and 2nd St.	$1,700
3 flats on Piedmont avenue	$3,700
2822 West Third street	$2,800

Within two weeks we will have three six-room flats and a five-room house **For Rent.** Third avenue west and Fourth street.

LOANS—INSURANCE.
C. H. GRAVES & CO.,
101-2-3 Torrey Building.

We Have Three Special Bargains on First Street
CENTRAL
Also a new booklet of some of the best of our Real Estate listings for sale in all parts of the city. Get one. It will interest you.
MONEY TO LOAN
N. J. UPHAM CO.
400 Burrows Building

A BUNGALOW COSTING $2,585

These plans will give an idea of the many conveniences that can be derived from a bungalow, that is, a house laid out largely on the one ground floor.

The bedrooms are directly connected and yet isolated from the rest of the house, sufficiently so to keep living rooms and sleeping rooms apart with a bathroom very convenient to either.

The main floor has large dining room, 12 feet by 14 feet, large living room, 12 feet by 14 feet, two bedrooms, one 10 by 12 feet, the other one 9 by 12 feet; kitchen 8 by 12 feet, pantry and a bath.

There is a rear porch 5 feet wide which is very convenient.

Digging	$ 70	Hardware	75	Plumbing	135
Stonework	75	Lumber	500	Hot air heating	75
Cement floor	30	Painting and glazing	250		$2,585
Carpenter and millwork	975	Plastering	200		
Paper and Nails	25	Brickwork	175		

Choice East End Homes
$5400 Buys a beautiful 8-room house in good location and is absolutely modern in every way. Beautiful hardwood finish and floors—must be seen to be appreciated.
$7500 Buys good house and choice corner lot 100x140—large barn. Central East end. Several others. Apply to
L. A. LARSEN & CO.,
Both Phones 1920. 215 PROVIDENCE BLDG.

NOT TOO LATE!
To Select a Lot at LAKESIDE,
Build a Home and Get Settled Before Winter.
Lots 50x140 feet on beautiful improved streets—$600 to $800 each. We loan you money to build. Terms of payment for house and lot complete, $200 cash, $500 when house is finished; balance monthly payments.
READY NOVEMBER 1st.
Now in course of construction, modern houses—$3,300 to $5,000 each, including 50x140 foot lots, fully improved.
Lakeside Land Co.,
303 LONSDALE BUILDING.

NOTES OF GENERAL INTEREST—REAL ESTATE WORLD

LITTLE & NOLTE UNDER AM. EX. BANK. ESTABLISHED 1883

Knob Hill Locations

Select them now while prices are reasonable. An established class of fine residences is what you want. You will find them here.

You Must Not Delay

'Phone 349

$2 AN ACRE

We have some good land in St. Louis county for that price. Also some nice Bayfield county, Wis., land for $10 down and $1 a month. Other good things.
NORTHERN MINNESOTA & WISCONSIN LAND CO., 1009-10 Torrey Bldg.

$2500 Eleven rooms, water and sewer for two families, Fourth street, CENTRAL, at WEST END.

$2100 Seven rooms, water, sewer, bath. CENTRAL, WEST END.

$2100 Ten rooms for two families; water, sewer, etc. Central, West End. Rents $35 per month.

$1050 32x100 feet fronting Lincoln park. THIS IS A BEAUTY SPOT.

T. G. VAUGHAN,
400 Lonsdale Bldg.

Special:

8-room house, stone foundation, all modern conveniences. East Third Street.

Price, $3,500

Exclusive Agents,
Wm. Prindle & Co.
Lonsdale Building.

$3800 Snap. House & lot in very heart of city.
$1200 Good seven room house—central.
$5000 West End flat building. Four five-room flats. Good investment.
$2200 Seven-room house. Water, sewer, electric light. West end. Lot 30 by 140.
$1000 I will buy a piece of acres that will sell for five to ten times that amount in two or three years. Terms. Better than life insurance.
$5750 Choicest double corner in East End. Look this up.

T. W. WAHL & CO.
201 Exchange Bldg.

Do Not Overlook

the fact that the season is getting along and if you are going to build this year, now is the time to secure your property. We have a large list at Lakeside, East End, Park Point and all parts of the city and invite inspection of our list.

Call and see us for real estate, insurance and loans.

Wm. C. Sargent & Co.
106 Providence Bldg.

Stryker, Manley & Buck

$4500 Fifty-foot lot on upper side of Fifth street, with two dwellings renting for $40.00 per month. City water and sewer in each house—with $600 expended for improvements, rentals can be increased $20 per month.

$8000 on Superior street near Garfield avenue, besides store room. There is flat of 7 rooms and bath; also basement. Will rent for $85 per month. (607.)

$2300 New cottage, 5 rooms, bath and attic, hardwood floors, piped for gas and wired for electric light, good location near Fourth street car line, west of Tenth avenue east.

$1525 One of the nicest cottages on Park Point, 6 rooms, hardwood finish and floors, corner lot on bay side of Minnesota avenue.

$1100

Takes furniture and lease of lodging house, on Superior street near Union Depot. Furniture is new and rooms are clean. Favorable lease of building, including water and steam heat.

Some very cheap lots on Fourth street near Emerson school.
Three desirable store rooms for rent on West Superior street.

MONEY TO LOAN.

STRYKER, MANLEY & BUCK

OUTSIDE OWNERS SHOW CONFIDENCE IN REALTY

(Continued from page ten.)

C. A. Blackmarr to C. J. Berch, Sr., lot 3, Proctor	200
A. P. Silliman et ux to Jacob Kanisto, lot 27, block 14, Hibbing	175
M. Smith et ux to H. L. Booth, lots 141, 143, 145, 147, 149, 151, 153, 155 to 159, St. Louis avenue; lots 142 and 144, Minnesota avenue, Upper Duluth	14
A. P. Silliman et ux to W. C. Barrett, lot 2, block 25, Brookdale	
William Camp et al to Mary McNulty, lots 1 to 5, block 24, K. & S.'s addition	110
Michael O'Connell et ux to Charles Kennedy, part of s½ ne¼, section 21-51-13	270
C. L. Johnson et al to M. Jones, lot 5, block 126, Portland	1,200
Hattie Lynch et mar. to Margaret Russell: lots 4 and 5, block 106, West Duluth, First division; se¼ nw¼, sec. 5-52-14	1,750
Katherine Kincannon et mar. to Ben Schneider: lot 1, e½ nw¼, sec. 31-53-16	1,200
G. S. Parker to H. I. Gooch: lot 15, block 26, Harrison division	600
Albert Pennington et ux. to same: lot 15, same	250
J. H. Gale et al. to Andrew Wilson: s½ sw¼, sec. 21-50-16	250
Guaranty Farm Land company to I. T. Burnside: nw¼ se¼, sec. 23; w½ sw¼, sec. 24-63-20	640
St. Louis Bay Land company to Lalor Investment company: blocks 1, 2, 3 and 4, except lots 20 and 21, and other lots in Proctor. First division, and part of lot 2, sec. 23-49-15; se¼ sw¼, sw¼ se¼, sec. 14-49-15	180
May A. Perl to Vincent Sopcyzyk: lot 27, block 9, Merchants Park division	1
William M. Gill et ux. to Elliot D. Abbott: n½ se¼, sw¼ ne¼, sec. 15-51-11	275
Boston & Duluth Farm Land company to C. A. Wall et al.: ne¼ nw¼, sec. 9-51-16	250
	200

COMES TO PLAN A REVOLUTION

New York, Aug. 11.—The Tribune today says: "Gen. Antone Paredes, who has earned a reputation in Venezuela as a valiant and able military leader, has just arrived here from Trinidad to plan a revolution against President Castro. 'I came here solely on that mission,' said the general yesterday, 'and I am sanguine of its success. I shall not return until I have accomplished my purpose.' Gen. Paredes was military chief at Puerto Cabello under President Andrade when Castro deposed the latter and he was the last of Andrade's army chiefs to capitulate to the new president.

"'I am here to obtain arms and ammunition,' said Gen. Paredes, and I feel confident of getting them. It is a long trip from Trinidad to New York and I would not come here unless the prospects were favorable. And the time, too, is favorable. Military men in Venezuela are only waiting for those outside to strike the first blow. In Trinidad and Curacoa several more fighters are wating for the uprising.'"

NEW BUSINESS BLOCK

Of Brick to Be Erected By Ed Finch at Virginia.

Virginia, Minn., Aug. 11.—(Special to The Herald.)—A Duluth architect has drawn plans for Ed Finch's new business block which is to be built at the corner of Chestnut street and Wyoming avenue. The plans call for a building 25x100, two stories high with basement. The side and front of the building will be constructed of pressed brick making a very ornate structure for that corner.

After a delay of several weeks, work has again resumed on the Virginia Light & Water company's tank. The first crew of workers sent here to do the work quit some time ago, but a new crew sent by the Caldwell company have arrived and expect to have the work completed in a short time.

The local office of the Fitger Brewing company has removed into the company's building on Wyoming avenue which was recently destroyed by fire. The interior has been remodeled and the office is now of greater proportions and more convenient in every respect. A private office has been constructed off the main office for Agent D. N. McKenzie.

James Sullivan, the painter, has begun the erection of a new residence east of the Roosevelt school building on Popular street.

The interior improvements at the Presbyterian church are nearly completed. The choir loft has been enlarged and the pulpit was made considerably larger. Besides these improvements a steel ceiling and a heating plant is planned by the church board. When finished the church will be greatly improved.

Andrew Dahl has purchased the old Olson building of Louis Fong and will have same moved to Oak street. As both the electric and telephone wires on Chestnut street must be cut before the building can be moved it will cost Mr. Dahl a considerable sum before the building is placed in its new location.

Haugner & Larson of Duluth, have the contract to build L. Fong's new hotel at the corner of Chestnut street and Wyoming avenue. The new structure will cost in the neighborhood of $20,000.

CHANCE FOR BUSY NIGHT

City Council Has Much Important Business to Come Up.

Bids for Gas Lighting of Streets—Disposition of Bonds.

Several important matters may have an airing at the council meeting on Monday night.

Among other things which will come up will be the receiving and opening of bids for lighting the streets with gas. It is not believed, however, that any action other than that of receiving and referring to a committee will be taken on this. It is quite likely that the whole lighting matter—that of electric lighting and gas lighting of streets—will be held for a week or two and will all be considered at the same time.

* * *

Aside from the lighting matter, that of the water and light bonds will very likely come up for discussion, as it was laid over last Monday for one week. It will come up on the proposition of authorizing the sinking fund commission to take the bonds already awarded to the Commercial Investment company and disposing of them at private sale to various bond buyers, such as insurance companies, banks and individuals. It is believed that much better deals would result from this. Of course, the probable disposition of the question is merely conjectural, but it is expected that the disposition of the water and light bonds will be the result of the discussion on either Monday night or at some meeting in the near future. This will be in accordance with the desire of the hillside people to push the matter of extension.

* * *

The question of whether or not to continue the paving of Third avenue west from Railroad street up to Second street will also come up and the probability is that the work will be held up until next spring. The protest of property owners on the avenue was presented to the council last Monday night.

* * *

The proposed amendment to the auto speed ordinance will also come up for final disposition. It was introduced last Monday night and under the rules had to go over a week. It is proposed that the eight miles an hour limit be extended so as to take in those parts of London road from Ninth to Twenty-fifth avenues east and from Fortieth to Sixtieth avenues east. Heretofore, the twenty-five mile an hour gait was allowable on London road from Ninth avenue east to Lester river. The proposed change was started on the protest of Lakeside citizens.

* * *

The matter of employing an electrical expert to assist the city engineer in making plans and estimates for a municipal and commercial electric lighting plant was held over for one week and may come up Monday night. The matter was held up to investigate the firm of Clausen, Erich & Pillsbury, electrical engineers, of St. Paul, who had applied for the job of making the estimate. The city engineer's recommendation was not slighted in this matter, but the council wished to satisfy itself that the firm was of the best class in the business.

CONTRACTOR'S OUTFIT TAKEN

Government Confiscates One for Use at Corbett Tunnel.

Washington, Aug. 11.—Acting under authority of the secretary of the interior, the director of the geological survey yesterday ordered the confiscation of the whole of the contractor's outfit for work on the Corbett tunnel on the irrigation project in Northern Wyoming. It was ascertained by the secretary that the contractor not only abandoned the work, but was about to remove all his appliances from the premises.

This contract was awarded to Charles Speer, cashier of the Billings State bank. He, in turn, made arrangements for carrying on the work under the Western Construction company. The difficulties of securing labor and the high cost of material resulted in such delays that it apparently became impossible to finance the operations, and Aug. 3 the company was unable to pay the 400 or more men then employed. Speer's bid was $594,825. The next lowest bid was made by J. G. White & Co. of New York at $595,750.

The government officials also took possession of the work and outfit of Predegast & Clarkson on the Shoshone dam, one of the largest structures in the West, on the ground that the firm had not been able to secure necessary men and financial backing to carry through the work. The bids for this work were opened Sept. 5, 1905, and the award made on on estimated basis of $515,750. The next lowest bid was that of J. G. White & Co. of New York at $558,855.

AFTER TOLEDO ICE TRUST.

Toledo, O., Aug. 11.—The local ice trust and the railways alleged to be back of it will be investigated by the federal authorities. Interstate Commerce Commissioner Clements and possibly Commissioner Cockrell will be here Tuesday for that purpose. The investigation will be conducted by Luetheer M. Waller, special agent of the commission. President Roosevelt has watched the ice trust proceedings in Toledo since Prosecutor Winchasen first began his investigation and he took a lively interest when Judge Kinkade gave the convicted icemen a prison sentence.

PREDICT GENERAL STRIKE.

Washington, Aug. 11.—A general sympathetic strike in the building trades is predicted by union leaders as the result of the action taken by the bricklayers' union in adopting a resolution binding its members not to work on a building where non-union plumbers are employed. Journeymen plumbers engaged in a strike three months ago and it is said that the master plumbers have since declined to arbitrate the differences.

MARQUETTE IRON RANGE

Hartford Mine Now Has Complete Underground Electric System.

Steel Corporation Doing Considerable Building at Its Mines.

Negaunee, Mich., Aug. 11.—(Special to The Herald.)—The Hartford mine, one of the Marquette range properties operated by the Steel corporation, is now provided with a complete underground haulage system and lighting plant. The electrical station went into commission some days ago, and it has since been giving excellent service. The surface buildings and shafts and the drifts through which the ore is trammed are supplied with light from a generator, which also furnishes power for the haulage system. The tramming at the Hartford was formerly done by mules, but because of the considerable distance necessary to cover in getting the ore to the shaft there has been room for much improvement in the service. The limit of production will be reached; now, with the power system in effect, it will be possible to increase output, which means that more men will be employed.

The Hartford is rapidly developing into a splendid mine, and for two or three years constant improvements have been necessary on surface to keep pace with the underground development. A fine new plant of machinery was installed, and a new engine house and boiler room erected. The mine is opened and operated through one permanent shaft, 15 by 6 feet in dimensions, three compartments in size and 850 feet deep. Mining is in progress on four levels, all of which are being extended in the process of developing ore. In the process of developing ore now being well opened ahead, with many fine stopes not yet attacked. The caving system is employed, and about 310,000 feet of lumber and heavy timber, at well as 125,000 lineal feet of lagging are used annually. The ore deposits are substantial, and consist of a soft hematite running about 56 to 60 per cent in iron. Both Bessemer and non-Bessemer are produced. The output last year was 230,850 tons. A force of nearly 400 men is now employed. Plans have been completed for a new combination office and warehouse building, and the foundation has been started for a modern changing house, similar in design and equipment to the structure erected at the company's Section 16 mine at Ishpeming. The building will be 110 feet in length by 24 in width, and will contain 150 double steel lockers, accomodating about 300 miners. The "dry" will be thoroughly equipped with troughs, shower and other baths. Both buildings will be completed before winter sets in.

The Steel corporation is doing considerable building this summer at its Marquette range mines. Besides erecting the big division machine shop at Ishpeming, which is now equipped with an extensive plant of the most modern machinery, a large boiler house is to be constructed at the Section 16 property, and a changing house and bath house at the Stegmiller property at buildings at the Stegmiller south of Negaunee. The foundation for the Section 16 building is completed, and three very large tubular boilers are being set into position to take the place of the battery of four now in commission, the latter being sent to one of the company's mines elsewhere. Work at the Stegmiller was started about two months ago. It took but a short time to unwater the old workings, as they are not extensive, and a week ago the first ore was hoisted. The mine is located close to the Princeton property of the Cleveland Cliffs company; in fact, the shaft lies between the two Princeton shafts, only about 300 feet from one of them. It is thought that the Stegmiller will be developed into a fair-sized mine. The working force is yet small, but more men will be added after the completion of the shop building and changing house.

The ore crushed at the Section 16 mine is again in operation, it having been idle since the close of last season. The company's No. 2 crusher, at which the hard ores of the Lake Superior properties, adjoining, are screened, has been in commission all summer. Both plants will be kept in continuous operation the rest of the season, as the shipments are to be increased, something of which all three mines, the Section 16, Hard Ore and Lake Superior hematite—are easily capable. The average number of power drills operated in the three properties is eighty, air for which is supplied by the big compressor at the Section 16. The latter mine is developed through one exceptionally fine working shaft, three compartments in size, 7 by 16 feet in dimensions and 955 feet deep. The stoping method of winning the ore is used, and is just the thing for the deposit mined. The ore body is well opened in advance, and is good for many years to come. Development work is under way at the bottom level, and elsewhere drifts are being extended in accordance with the policy of maintaining ample reserves. The product is trammed by manual power, but it is readily and economically produced. The mechanical equipment is of the best. The Hard Ore mine is opened and developed by three shafts, the deepest 920 feet, and the Hematite has two, the deeper of which is 570 feet down. In both mines the ore body is substantial and continuous, and will be yielding a product far into the future. As at Section 16, both Bessemer and non-Bessemer are produced, and the same policy of keeping ample reserves in readiness is followed, future requirements being anticipated and provided for well in advance. The stopping method of mining is used at the Hard Ore, and the caving plan at the Hematite. At the Had Ore, with the shafts sunk in the footwall side, the product is recovered through a series of crosscuts driven from shaft stations or crosscuts driven from shaft stations or levels. Operated in this manner, shafts are hardly ever disturbed and last as long as the mine. And when any particular place has been exhausted of ore, the walls may come together and fill up the openings or stand up, so far as the management is concerned, as they can in no way interfere with future work.

At the close of the shipping season, the Consumers' Ore company, operator of the Richmond mine, in the Cascade district, south of Negaunee, will start work on the installation of a cable system for tramming the ore from the open pit at that property to the crusher. This tramming is now done by mules. The present method is not only slow, but the output is not large enough to keep the crusher in constant operation, nor is it possible to increase to any extent the tonnage now hauled, as the haul, already a thousand feet, is gradually getting longer. It will require upwards of 2,000 feet of cable to make the complete circuit. It is intended that two cars shall be operated, the loaded one going toward the crusher as the empty one returns to the pit. The plans have not been worked out, and it is likely it will be necessary to increase the capacity of the power plant. The crushing plant is giving excellent service. About 100 men are employed at the Richmond, and an average of thirty cars of ore are being shipped daily. There is an extensive ore body at the Richmond, which is now one of the largest open pit properties on either of the three old ranges. The pit has been opened about 600 feet in length, by 300 to 400 feet wide, and its depth at the back is about sixty feet. In general area, it is larger than either the largest pit at the Winthrop or the one at the Moore mine, but the Winthrop, which has not been operated the past few years, is the largest open pit proposition on the range, its pits being deeper than the big excavation at the Richmond. The Richmond deposit has been tested for a width of 1,100 feet, and it extends across the "forty." The depth of the deposit has not been determined. Only a cover the ore, which is of hard variety, assaying about 45 per cent in iron. It is few feet of stripping is necessary to unexpected that next season the Richmond will employ a larger force and send out a larger output than ever before. It is expected to produce about 200,000 tons of ore, and in mining to operate two steam shovels.

The Empire mine, also in the Cascade district and now being developed by John T. Jones and associates of Iron Mountain, has a deposit very similar in appearance and quality of ore to that of the Richmond, but the property is to be worked on the underground plan, winning the greater part of the ore by the milling system, which, perhaps, is as practical as any in vogue. The ore body runs about 45 per cent iron, and looks distinctly promising. The overburden is but four feet in depth at the points where it has been tested. The deposit has been proved up at 800 feet in width, and it extends across the entire forty. The shaft, a fine one, 6x12 feet, and three compartments, is down 115 feet. Winzes are to be put in, extending across the deposit, and in lien with the first drift, which is being extended from the bottom of the shaft. The milling work will not be well in hand until two or three of the winzes are completed. The property will be operated during the winter, but the work then will be largely confined to development. Crosscuts will be opened and preparations made for increasing the output. The Chicago & Northwestern company's spur to the mine will be completed within two or three weeks, shortly after which shipments will be started. The Empire is in need of more miners.

Princeton, south of Negaunee, where the Cleveland Cliffs Iron company is operating three mines, the Austin, Princeton and Stephenson, and the Steel corporation the Stegmiller, is one of the mining locations nthe Lake Superior region. Both companies are making extensive preparations for further development of the mines by the erection of more substantial buildings, the installation of more powerful and economical machinery and the systematic opening of the ore deposits. All told, 700 men are now employed. The Cleveland-Cliffs company has an ideal location for its workmen. The dwelling houses are supplied with many conveniences not usually found at mining locations, the streets are well built and well kept, and the grounds surrounding the homes are attractive. The Steel corporation is erecting a number of buildings at the Stegmiller, and half a doezn or more new structures are to go up at the Cleveland-Cliffs properties. The foundation for a modern changing house is finished, and the superstructure will be completed within two months. A large central power station is to be erected this fall at the Stephenson, a contract for which has just been awarded. The building will be of brick and stone, the engine room 60x34 and the boiler house 45x34. In the engine-department will be located the air compressor and electric lighting plant, the hoisting being done as now by individual plants at the various shafts. Three 250-horse-power boilers will be installed in the boiler room. They will be equipped with mechanical stokers, economizers and induced draft.

At least six diamond drills are in operation in the Swanzey district, proving up ground for the Cleveland-Cliffs company. Nearly all the machines are working within three miles to the west of the Little Lake railroad station, although the zone of operations is by no means confined to this small area. The result of the explorations will not be known until actual development begins, but it is estimated that a number of important ore bodies have been located and that several mines will be opened that will eventually prove as rich as either the Princeton or Austin properties. The indications of iron ore are very strong in the Little Lake district; in fact, farmers and others living in the settlement find it difficult to get suitable drinking water owing to the presence of iron. It is reported at Negaunee that ore has been found on the farm of Sol Powell at Sands, where a drill has been in commission for some time past.

The new ore crusher being installed at the South Jackson mine at Negaunee will be operated almost continuously during the shipping season, as ores from a number of mines of the Cleveland Cliffs company are to be treated there. Perhaps the first ore to go through the crusher will be mined at the North Jackson open pit, which is soon to go into operation. Some 30,000 tons will be mined there this year. There is an immense body of low grade ore at the South Jackson, alongside the crusher plant, but it is not likely that any great quantity will be mined during the next few years, as it cannot be used to advantage at this time. It is planned to crush ore at the South Jackson plant from both the Cliffs shafts and More properties, located at Ishpeming. The crusher at the Cliffs shafts is now working to its capacity, and much of the ore hoisted cannot be treated.

The Mary Charlotte mine, at Negaunee, operated by the Breitung-Kaufman interests, is rapidly developing into a fine proposition. It is the only property in the district that is being operated on the eight-hour shift plan in all underground departments, and the working force is about double what is was a year ago, the third shift having made room for a number of additional miners and trammers. Three diamond drills are in commission, and it is said they are steadily adding to the known ore bodies. A new changing house will be completed within a fortnight. It is a much larger structure than the old dry" and will accommodate more than twice as many men. It will be provided with steel lockers, baths and other conveniences. The structure is being built of concrete inside a frame of timber. A new labratory building is also being erected at the Mary Charlotte, concrete being principally used in its construction. The present labratory is at the Breitung Hematite mine, a mile and a half from the Mary Charlotte. The frame of a new shafthouse is being raised, the timbers having been out on the ground during the past few weeks. It is expected that the structure will be in position, and the shaft equipment in working order within two months.

Consruction work is underway on a large boarding house for the M. A. Hanna company at the American mine, an old-time property on the Western Marquette range which is being reopened after many years' idleness. Work will be rushed, the present accomodations at the mine being insufficient for the working force. Men are being taken on as fast as they can be secured, and it is expected that by the time the boarding house is ready for occupancy there will be enough men at the property to fill it. A number of the miners are now boarding at the Dexter location, a mile distant. Four thousand tons of ore in stock at the Bessie mine at Humbolt are being shipped by the Steel corporation. The mine is inactive at present, having suspended operations last season. It is a small property. At Ironwood, on the Gogebic range, the company is planning to sink a new shaft on the Aurora hill about 200 yards east of the Aurora school.

It has been rumored on the Menominee range that the Saginaw, mine, a property which the Jones interest of Iron Mountain are developing at Norway, was to be taken over by the Penn Mining company of the Combria Steel company. However, this is erroneous; at least, no proposition for the purchase of the mine has been submitted or projected.

Articles of Incorporation ---OF--- LITTLE LAKE MINING COMPANY.

We, the undersigned, do hereby associate ourselves together for incorporation under and pursuant to the Revised Laws of Minnesota for 1905, as amended, and for that purpose so subscribe and agree to the following Articles of Incorporation.

ARTICLE I.

The name of this corporation shall be LITTLE LAKE MINING COMPANY. The general nature of its business shall be exploring for, mining, smelting, reducing, refining and working of iron ore and minerals; the working, selling and dealing in mineral lands and business incidental thereto. The principal place of transacting the business of this corporation shall be at Duluth, Minnesota.

ARTICLE II.

The time of the commencement of this corporation shall be the eleventh day of August, 1906, and the period of its continuance shall be thirty (30) years.

ARTICLE III.

The amount of the capital stock of this corporation shall be One Hundred Thousand Dollars ($100,000.00), which shall be divided into one thousand shares of One Hundred Dollars ($100.00) each, and which shall be paid in from time to time as required by the Board of Directors.

ARTICLE IV.

The highest amount of indebtedness to which this corporation shall at any time be subject shall be Twenty-five Thousand Dollars ($25,000.00.)

ARTICLE V.

The names and places of residence of the incorporators of this corporation are Frank H. Frerker and James Hart of Duluth, Minnesota, and William T. McCarthy of Duluth, Minnesota.

ARTICLE VI.

The government of this corporation and the management of its affairs shall be vested in a board of at least three directors consisting of stockholders, and in a President, a Vice President, a Secretary and a Treasurer, and the offices of Treasurer and any other one of said offices may be held by one person at the same time. The Directors shall be elected by the stockholders at the annual meeting of stockholders, which shall be held at the company's office in Duluth, Minnesota, on the second Saturday of August of each year, at nine o'clock in the forenoon, and they shall hold their office as directors for one year and until their respective successors are elected. Immediately upon the adjournment of the annual meeting of stockholders each year and at the same place of said meeting, the newly elected directors shall meet and elect from their number a President, a Vice President, a Secretary and a Treasurer, all of whom shall hold their offices for one year and until their respective successors are elected.

The names of the first Board of Directors who shall serve until the first annual meeting of stockholders, are Frank H. Frerker, James Hart and William T. McCarthy, of whom James Hart shall be President, William T. McCarthy shall be Vice President and Frank H. Frerker shall be Secretary and Treasurer.

In Witness Whereof, we have hereunto set our hands and seals this 6th day of August, 1906.

FRANK H. FRERKER, (Seal.)
JAMES HART, (Seal.)
WILLIAM T. McCARTHY, (Seal.)

In Presence of
H. A. DANCER,
CLARA SKEELS CALLAN.

State of Minnesota, County of St. Louis, ss.

On this 6th day of August, 1906, before me, a Notary Public within and for said county, personally appeared Frank H. Frerker, James Hart and William T. McCarthy, to me known to be the persons described in and who executed the foregoing instrument, and they acknowledged that they executed the same as their free act and deed.

H. A. DANCER,
Notary Public,
St. Louis County, Minnesota.
(Notarial Seal.)

My commission expires September 23, 1911.

Duluth Evening Herald, Aug. 10 and 11.

NOTICE OF MORTGAGE FORECLOSURE SALE.—

Default has been made in the conditions of a mortgage executed by John Young and Maggie Young, his wife, Mortgagors, to Duluth Brewing & Malting Company, a corporation, as mortgagee, bearing date the 27th day of April, 1906, and recorded in the office of the Register of Deeds of St. Louis County, Minnesota, at 8 o'clock A. M., on the 3rd day of May, 1906, in Book 231 of Mortgages, on page 191. Said default consists in the failure of the mortgagors to pay three installments of $50.00 each with interest at 8 per cent per annum of a promissory note for $907.56 and interest at 8 per cent per annum, bearing date the 27th day of April, 1906, which note represents the debt secured by said mortgage. One of which installments with interest thereon became due and payable on the first day of June, 1906, another on the first day of July, 1906, and another on the first day of August, 1906. By reason thereof the power of sale in said mortgage contained has become operative and no action or proceeding at law or otherwise has ever been instituted to recover the debt secured by said mortgage. Said mortgagee has paid taxes assessed against the premises described in said mortgage, amounting in all to $28.15 and insurance premiums for insurance on the premises decribed in said mortgage amounting in all to $5.50.

Now Therefore, in accordance with the provisions of said mortgage and because of said default, said Duluth Brewing & Malting Company hereby elects to declare and does hereby declare the whole amount secured by said mortgage to be due and payable. The amount claimed to be due on said mortgage at this date, including the amount paid for said taxes and insurance is ($655.09).

The property described in said mortgage and thereby mortgaged is situated in the County of St. Louis and State of Minnesota, and is described as follows, to-wit: Lots numbered Eight (8) and Ten (10), in Block numbered Two (2), in the Village of Fall Lake, Minnesota, according to the recorded plat thereof, on file in the office of the Register of Deeds in and for said St. Louis County, Minnesota. Now therefore, notice is hereby given, that by virtue of the power of sale contained in said mortgage and pursuant to the statute in such case made and provided, said mortgage will be foreclosed by a sale of said premises above described, which sale will be made at public auction to the highest bidder for cash, by the Sheriff of said St. Louis County, Minnesota, at the front door of the County Court House, in the City of Duluth, in said county, on the 24th day of September, 1906, at ten o'clock in the forenoon of that day, to satisfy the amount then due on said mortgage, including said taxes and insurance premiums, and $50.00 attorney's fees, as stipulated in said mortgage, and the costs and disbursements allowed by law.

Dated August 11, 1906.

DULUTH BREWING & MALTING COMPANY,
Mortgagee.
BALDWIN, BALDWIN & DANCER,
Attorneys for Mortgagee.

Duluth Evening Herald, August 11-18-25-Sept-1-8-15-1906.

ORDER FOR HEARING APPLICATION FOR APPOINTMENT OF ADMINISTRATOR.

State of Minnesota, County of St. Louis - ss.

In Probate Court, Special Term, Aug. 10, 1906:

In the Matter of the Estate of Abbie Eliza McQuade, Deceased:

On receiving and filing the petition of Gertrude E. O'Flynn of the County of St. Louis, representing, among other things, that Abbie Eliza McQuade, late of the County of St. Louis, in the State of Minnesota, on the 23rd day of July, A. D. 1906, at the County of St. Louis, died intestate, and being an inhabitant of this County at the time of her death, leaving goods, chattels and estate within this County and that the said petitioner is the daughter of said deceased, and praying that administration of said estate be to Gertrude E. O'Flynn granted;

It Is Ordered, That said petition be heard before said Court on Tuesday, the 4th day of September, A. D. 1906, at ten o'clock A. M., at the Probate office, in the Court House in the City of Duluth, in said County.

Ordered Further, That notice hereof be given to the heirs of said deceased and to all persons interested, by publishing this order once in each week for three successive weeks prior to said day of hearing, in the Duluth Evening Herald, a daily newspaper printed and published at Duluth, in said County, and that a copy of this order be served upon the County Treasurer of St. Louis County not less than ten days prior to said day of hearing.

Dated at Duluth, Minnesota, this 10th day of August, A. D. 1906.

By the Court,
J. B. MIDDLECOFF,
Judge of Probate.

(Seal.)
BALDWIN, BALDWIN & DANCER,
Attorneys for Petitioner.
Duluth Evening Herald, Aug. 11, 18, 25.

RAILROAD TIME TABLES

NORTHWESTERN LINE.

Leave Duluth	*Daily. †Ex. Sunday	Arrive Duluth
*3:40 a.m	St. Paul, Minneapolis	*3:05 p.m
*4:00 p.m	Twilight Limited	*9:45 p.m
*5:30 p.m	Chicago, Milwaukee	*11:10 a.m
*5:30 p.m	Appleton	*11:10 a.m
*5:30 p.m	Oshkosh, Fond du Lac	*11:10 a.m
*5:30 p.m	FAST MAIL	*11:10 a.m

Pullman Sleepers. Free Chair Cars. Dining Car

NORTHERN PACIFIC RAILWAY

Leave		Arrive
* 4:00 p.m	Ashland and East	*11:15 a.m
† 8:00 a.m	Ashland and East	† 7:10 p.m
* 7:30 p.m	Minn. and Dakota Express	* 7:55 a.m
* 8:30 a.m	North Coast Limited	† 6:25 p.m
Leave	"Duluth Short Line."	Arrive
† 9:00 a.m	ST. PAUL	* 6:30 a.m
* 1:55 p.m	MINNEAPOLIS	† 2:10 p.m
*11:10 p.m		* 7:00 p.m

*Daily. †Daily Except Sunday.
Union Depot and 332 West Superior Street

THE GREAT NORTHERN.

Leave		Arrive
† 6:20 a.m / † 3:50 p.m / *11:15 p.m	ST. PAUL AND MINNEAPOLIS	† 9:50 p.m / * 2:00 p.m / * 6:10 a.m
* 9:30 a.m / * 8:15 p.m	Crookston, Grand Forks, Montana and Coast,	* 6:30 p.m / * 7:10 a.m
† 2:20 p.m	Swan River, Hibbing, Virginia	†12:20 p.m
† 6:20 a.m	St. Cloud, Wilmar and Sioux City	† 9:50 p.m

*Daily. †Daily Except Sunday
Twin City sleepers ready at 9 p.m. Office Spalding Hotel

Duluth, South Shore & Atlantic Ry.

City Ticket Office, 420 Spalding Hotel Block. Bell 'Phone 44
All trains arrive and depart from Union Depot.

*6:20 p.m. Lv. North Country Mail. Ar. *8:55a.m
All Points East.
†7:45a.m. Lv. LOCAL Ar. †6:45p.m
Marquette and Copper Country.

*Daily. †Except Sunday.

Duluth & Iron Range R R

A.M.	P.M.	STATIONS	M.	P.M
7:30	3:15	Lv. Duluth Ar	12:00	7:25
11:25	7:05	Ar. Virginia Lv	8:10	3:30
11:30	7:10	Ar. Eveleth Lv	8:00	3:30
11:55	7:45	Ar. Ely Lv	7:35	3:00
A.M.	P.M.	Daily, except Sundays.	A.M.	P.M

H. JOHNSON, G. A. P.

DULUTH, MISSABE & NORTHERN RY

P. M.	A. M.	STATIONS	A. M.	P. M.
3:50	7:40	Lv. Duluth Ar	10:30	3:30
4:05	7:55	Lv. 57th Av. W. Lv	10:15	3:15
4:20	8:15	Lv. Proctor Lv	10:00	3:00
6:15	10:12	Ar. Ir'n J'nct'n Lv	8:01	1:03
	10:40	Ar. Mt'n. Iron. Lv		12:20
7:10	10:37	Ar. Virginia Lv	7:00	12:40
6:33	10:29	Ar. Eveleth Lv	7:42	12:47
	10:56	Ar. Sparta Lv		12:24
	11:20	Ar. Biwabik Lv		12:01
6:56	10:56	Ar. Hibbing Lv	7:15	12:17

Daily except Sunday.
Morning train from Duluth makes direct connection at Rainy Junction with D. V. & R. L. Ry for Ashawa and points north of Virginia.

ESMOND HOTEL

Cor. Twentieth Ave. W. and Michigan St. Strictly new, modern and up-to-date. Reasonable rates. First-class bar in connection.

HOTEL LENOX

Most thoroughly equipped in the Northwest. Sanitation perfect. European, $1.00 and up. American, $2.00 and up.

HOTEL WEST EUROPEAN, 202 West Superior St.

New management and newly furnished throughout, steam heat, electric light, reasonable rates by day or week. New phone

Hotel Superior,
Superior, Wis.

Largest and finest Hotel of the City. Bus meets all trains.
American Plan, $2.00 and $3.50.
European Plan, $1.00 up.

New Building. New Equipment. RATES—$2.00 AND $2.50.

HOTEL McKAY

Cor. First Street and Fifth Avenue West, Duluth.

The Miller
222-234 W. Superior St.
American and European Plan
Fifty Homelike Rooms.
JOHN W. MILLER, Prop.

HOTEL WOODSTOCK,
43d St., Near Broadway.
(Times Square.)

NEW MODERN TWELVE-STORY FIREPROOF HOTEL

The most convenient location in New York; one block from Subway, "L," and four blocks from Grand Central Station, and easily accessible by all surface roads. Within walking distance of all first-class theaters and best shops.

ALL ROOMS LARGE
and handsomely furnished.
Single Rooms, $1.50 per day and up.
Single Rooms, with Bath, $2.00 per day and upward.
Parlor Bedroom and Bath, $4.00 per day and upward.

Local and long-distance telephones in each apartment. Restaurant conducted on European plan, a la carte, at moderate price. Music.

Cabs from Pennsylvania and D. L. & W. depots 40c.

W. H. VALIQUETTE,
Also of The Berwick, Rutland, Vt.

30c MONDAY UP THE RIVER on the staunch steamer Newsboy—Round Trip 30c.

HERALD EXCURSIONS

TUESDAY DOWN THE LAKE on the palatial steamer America —Round Trip ---------- **30c**

One Cent a Word Each Insertion—No Advertisement Less Than 15 Cents.

REAL ESTATE, FIRE INSURANCE AND RENTAL AGENCIES.

John A. Stephenson, Wolvin building.
E. D. Field Co., 303 Exchange Bldg.
Chas. P. Craig & Co., 220 W. Sup. St.
L. A. Larsen & Co., 214 and 215 Providence. Phones 1920.
W. C. Sargent & Co., 106 Prov. Bldg.
C. H. Graves & Co., Torrey Building.
D. W. Scott, 10 Mesaba block.

SHOPPING BY TELEPHONE.

	Old 'Phone.	New 'Phone.
MEAT MARKETS—		
B. J. Toben	22	22
Mork Bros.	677-M	189
LAUNDRIES—		
Yale Laundry	479	479
Lutes' Laundry	447	447
DRUGGISTS—		
Boyce	163	163
FLORISTS—		
W. W. Seekins	1356	1625
BAKERIES—		
The Bon Ton	1729-L	1166
ELECTRICAL CONTRACTING—		
Mutual Electric Co.	496	496
RUBBER STAMP WORKS—		
Con. Stamp & Print Co.	102-K	755
PLUMBING AND HEATING—		
McGurrin Plumbing & Heating Co	815	983
McDougall & Pastoret Plumbing & Heating Co.	1754	592

FOR SALE—HORSES.

FOR SALE—FINE DRIVING TEAM OF matched sorrel mares, broke for single or saddle; also single gentleman driver. We also have at our barn the beautiful Shetland pony Radium, sired by Little Cannon, one of Ringling Bros.' thoroughbred Shetland ponies, which will stand for public service fee $10 with return privilege until you get a colt. D. E. Stevens, 2231 West Third street.

HORSES OF ALL KINDS FOR SALE by John McKay & Co., Third avenue west and Commerce street.

JUST RECEIVED — TWO CARLOADS of draft, driving and delivery horses, ponies and mules. L. Hamniel Co.

MEDICAL.

LADIES — DR. LA FRANCO'S COMpound; safe, speedy regulator, 25 cents. Druggists or mail. Booklet free. Dr. La Franco, Philadelphia, Pa.

FIRE INSURANCE.

FIRE INSURANCE, LIABILITY, ACCIdent, plate glass. William C. Sargent & Co., 106 Providence building.

WRITTEN IN BEST COMPANIES. Cooley & Underhill, 207 Exchange building.

COD LIVER OIL.

1906 IMPORT COD LIVER OIL. Alfred Swedberg, 3015 West Superior St.

MUSICAL INSTRUMENTS.

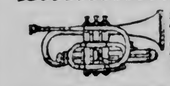

MUSIC and musical merchandise of every description. Edison phonographs, band and orchestra instruments, pianos and organs. INGVALD WESTGAARD, 7 and 9 First Avenue West.

FARM LANDS FOR SALE.

IMPROVED FARMS—I CAN SUIT ANY one who wants a farm. Have tracts of improved lands from ten acres to 1,400; best climate and markets, water and rail transportation; schools, churches, etc. Don't waste your time clearing up wild land when you can buy so cheap, on the eastern shore of Maryland, which is becoming the garden spot of the country. Apply to Thomas A. Pinto, 2004 West Superior street.

1800 ACRES FIRST-CLASS FARMING land between St. Paul and Duluth. Timber mostly maple, oak, basswood, birch. Hard bottom meadows grass five feet high. Dark loam soil on clay. No stone. I must sell quick and $4.50 per acre takes it. Biggest snap in the Northwest. Worth more than twice that today. E. Akerson, Lindstrom, Minn.

EIGHT MILES FROM DULUTH, THIRty acres under cultivation. T-86, Herald.

FOR SALE—40 ACRES, GOOD FARM land on Miller Trunk road; five miles from railroad; some improvement. Call 1402 East Second street.

STOVE REPAIRING.

REPAIRS FOR OVER 10,000 DIFFERent stoves in stock. Duluth Stove Repair works. Wiggerts & Son. Both 'phones. 217 East Superior street.

DYE WORKS.

FRENCH DRY CLEANING AND fancy dyeing. We sponge and press your clothes by the month. Work guaranteed. Both 'phones. 310 East Superior street.

ZENITH CITY DYE WORKS, LARGEST and most reliable works in Duluth. First-class work guaranteed. Work called for and delivered. Both 'phones. 6 East Superior street.

WANTED—TO RENT.

WANTED—TWO OR THREE UNFURnished rooms between Lake and Fifteenth avenue west; heated preferred. H. A. 11, Herald.

WANTED—ONE OR TWO FURNISHED rooms for light housekeeping, no children, West Duluth no objection. T. 20, Herald.

SATIN SKIN SPECIALTIES.

Shiny, oily, muddy skin made fair by Satin skin cream and Satkin skin powder. 25c.

PRACTICAL UPHOLSTERING.

C. F. FORSELL—GOOD WORK GUARanteed. 338 East Sup. St. Zenith 949.

NOTICE TO CONTRACTORS.

Refiguring School.

The Board of Education of School District No. 24 will receive bids up till 8 o'clock P. M., Sept. 1st, for the construction of a brick school building to be built at Biwabik (general work only).

Plans and specifications may be seen at the office of the Clerk at Biwabik, Minn., and at the office of the Architect Bray & Nystrom, Duluth, Minn.

A certified check for 5 per cent of the amount of the bid must accompany each bid as a guaranty that the bidder will enter into contract and furnish satisfactory bonds for the faithful performance of the contract.

The Board of Education reserves the right to reject any or all bids. Address all bids to the undersigned.

C. H. MORRILL, Clerk,
Biwabik, Minn.

One Cent a Word Each Insertion—No Advertisement Less Than 15 Cents.

FOR RENT—ROOMS.

FOR RENT — NICELY FURNISHED rooms with board. 501 West Second street.

FURNISHED ROOM, 305 E. THIRD ST.

FOR RENT — 1907 EAST SUPERIOR street; ten rooms, modern, in fine condition. Stryker, Manley & Buck.

ROOMS FOR RENT. 218 W. SUP. ST.

FOR RENT—ROOM WITH PRIVATE family. Heat, gas and electric light; 'phone, bath; very select. 805 East Second street.

FOR RENT—ROOMS. 1021 WEST MICHIgan street.

FOR RENT — DESIRABLE ROOM pleasantly located. Gas, bath and heat. Reasonable. Board if desired. 313 Sixth avenue east.

FOR RENT—FOUR LARGE LIGHT basement rooms. 222 East Second street.

FOR RENT — TWO UNFURNISHED rooms, new building, hot water heat and all other conveniences. Apply 303 Eighth avenue east, upstairs.

FOR RENT—TWO FURNISHED ROOMS complete for light housekeeping. 17 West Superior street, upstairs.

BEAUTIFULLY FURNISHED FRONT parlor; modern, centrally located. Call 903 West Second street, or telephone 1619-A, Zenith.

FRONT ROOM AND ALCOVE SUITable for two. 519 West Second street.

FOR RENT — LARGGE FURNISHED front room, for one or two gentlemen, East end, eight blocks from business center; pleasant view. K. M., Herald.

FOR RENT—FLATS.

FOR RENT—FIVE ROOM MODERN flat; East end; partly furnished if desired. Old 'phone, 627-K.

FOR RENT—HOUSES.

HANDSOMELY FURNISHED

CENTRALLY LOCATED MODERN

NINE-ROOM HOUSE FOR RENT UNTIL NOVEMBER 1.

ADDRESS L-56, HERALD.

FOR RENT—SIX ROOMS ON DULUTH Heights. Inquire 422, 19½ avenue west.

FOR RENT—EIGHT ROOM MODERN brick house, 319 Mesaba avenue; new hardwood floors; new bath tub; $37.50. W. M. Prindle.

MODERN PARTIALLY FURNISHED furnished cottage on Park Point. Inquire Mrs. Bywater, Thirty-first street.

8-ROOM MODERN BRICK HOUSE, 111 Second avenue east. Inquire at 127 East First street.

FOR RENT—FURNISHED COTTAGE at Pike Lake. Inquire Wm. Horkan, 430 Manhatton.

FOR SALE—HOUSES.

FOR SALE—FIVE-ROOM HOUSE WITH well and shed in rear. Price $600. Terms very easy. See L. A. Barnes, Woodward block, West Duluth.

FOR SALE — TWO HOUSES, ON EASY payments. J. J. Frey, West Duluth.

HOUSE ON SEVENTH STREET, CLOquet. A. E. LeGrand, 609 West First street, Duluth.

FOR SALE—A 12-ROOM HOUSE, OR will exchange for a farm. For particulars address box 104, West Duluth, Minn.

$1,700 BUYS THREE HOUSES AND corner lot; easy terms. 20 N. 5th Ave. W.

BOARD OFFERED.

CAN ACCOMMODATE SIX GENTLEmen with room and board, electric light, 'phone and bath. 204 West Second street.

THE BAY VIEW, 301 EAST THIRD street. 'Phone 1744-L.

BOARD AND ROOM. 117 E. THIRD ST.

BOARD AND NICELY FURNISHED rooms at 122 East First street.

BOARD AND ROOM. 218 WEST THIRD street.

PRIVATE HOSPITAL.

MRS. HANSON, GRADUATE MIDwife; female complaints. 413 Seventh avenue east. Old 'phone 159; Zenith 1225.

BUSINESS CHANCES.

COBALT.

Cobalt is the richest silver field in the world; experts say so and smelter returns prove it. Cobalt stocks have already paid immense dividends. The ore runs as high as $100,000 to the carload. These are facts—cold facts—and the field yet in its infancy. Investigate—then invest before time has lessened the best opportunities for big profits. You will need up-to-date information, maps, government reports, etc. They can be secured free of cost by addressing secretary Cobalt Mining Exchange, Cobalt, Canada.

TAKE MY ADVICE: BUY FOX LEAD & Zinc Co. stock at $1.25 and double your money in ninety days. F. N. Lang, Benton, Wis.

WANTED TO TRADE—THREE CITY lots and twenty-four acres of land close to city for house and lot. T 9, Herald.

CASH FOR YOUR REAL ESTATE OR business, no matter where located. If you desire a quick sale, send us description and price. Northwestern Business Agency, 315X, Bank of Commerce building, Minneapolis, Minn.

CIGAR AND CONFECTIONERY BUSIness in the best town on the Mesaba Range, doing first-class business. Reason for selling must leave the city. Address Mrs. H. M. Mausenu, Hibbing, Minn.

IF YOU WANT TO TAKE ADVANTAGE of a splendid opening in the newspaper business write for particulars to F. J. Kenyon, City Hall, Superior, Wis.

WIRTH'S BEDBUG KILLER.

THE SUREST, SPEEDIEST EXTERminator on the market. 13 West Superior street.

DENTISTS.

DR. L. P. COLBORN, 409 SUPERIOR ST.

SCIENTIFIC PAINLESS DENTISTRY. Lee & Turley, 114-116 West Superior St.

DR. BURNETT, top floor Burrows Bldg.

MAGIC PIANO POLISH.

BEST POLISH ON MARKET PREpared by C. O. Kristensen. Used by principal piano houses in the city; 336 East Superior street. 'Phone 1202-L.

One Cent a Word Each Insertion—No Advertisement Less Than 15 Cents.

FOR SALE — MISCELLANEOUS.

FOR SALE—ONE SIDEBOARD, ONE bed and mattress; 206 Fifth avenue east.

REMINGTON TYPEWRITER — SELL cheap. Room 15 over Oak Hall Clothing store.

FOR SALE—PARTY LEAVING CITY wishes to sell boarding house; full of boarders and very central; doing good business. H. 28, Herald.

EIGHT-FOOT SHOW CASE FOR SALE —Goldberg, 501 West Superior street.

FOR SALE—HYDRAULIC LIFT, 8 FT. 6 in. in length; will lift load of from 3,000 to 5,000 pounds. Inquire foreman, press room, Herald.

FOR SALE—ONE STEINWAY PIANO, new, in perfect condition; cost $570; will sell for $400. Address P. 86, Herald.

IRON WORKING AND WOOD WORKing machinery; large stock of second-hand and new. Northern Machinery company, Minneapolis.

FURNITURE OF SEVEN ROOM HOUSE 121 Fourth avenue west.

FOR SALE—CHEAP, SOLID OAK BED, woven wire springs; first-class condition; snap; 4107 East Superior street. New 'phone, 6152.

IRON ORE LAND FOR SALE—WE still have about 2,500 acres in Northern Crow Wing and Southern Cass counties, where so much land has been sold for mineral purposes. There is no mineral reserve on any of this land. We will offer it in tracts of forty acres or more at $8.00 per acre; half cash, balance in four equal annual payments at 6 per cent; forty acres, if you discover iron ore on it in sufficient quantities, would make you immensely wealthy. Santee Bros., Cedar Falls, Iowa.

HALLWOOD CASH REGISTERS. Accurate, reliable, high grade, low prices. Sold through jobbers or direct from the factory. Investigate the Hallwood before you buy a cash register. Write for particulars. Learn how we can sell a $200.00 register for $125.00. The Hallwood Register Co., 86 Yale street, Columbus, Ohio.

FOR SALE—SQUARE PIANO CHEAP. Call 524 West Fifth street.

FOR SALE—MEAT MARKET AND grocery store, will go at a very reasonable figure; doing $7,000 worth of business monthly. Present owner retiring. Address V. J. B., Box 599, Hibbing.

FOR SALE — ONE NO. 4 VARIETY moulding machine with head and knives; one 30-inch iron top band saw machine, shafting, hangers, and pulleys All new, at low figures. Duluth Electrical & Construction company, 210 West First street.

FOR SALE — AUTOMOBILE, 7-HORSE power gasoline runabout in good running order. Will be sold cheap; getting larger car. H 97, Herald.

ROCKING CHAIRS, BOOK CASES, sideboard, hall rack, etc., very cheap; moving away. 416 East Fourth street.

FOR SALE—SEVENTY-HORSE POWER engine. Woodruff Lumber company.

FOR SALE—TWO SHOW CASES AND counters, 10 and 12 feet long. Call at E. E. Esterly, 428 West Superior street.

BUY PLUMBING SUPPLIES DIRECT—Wholesale prices. Save on every article. Only first-class goods handled. Prompt attention to every order. Send for catalogue. B. G. Karol, 235 West Harrison street, Chicago, Ill.

$3 TO $5 PER ACRE CASH, BALANCE crop payments, buys some of the best land in Wells Co., N. D. Let us tell you about it. Fessenden Land Co., Fessenden, N. D.

FOR SALE— SIX-POCKET PARLOR pool table, good as new; a snap. Dr. Heinhart, Second avenue west and Superior street.

MAKE HAY WHILE THE SUN SHINES with Keen Kutter scythes. Every one warranted. Sold by Jos. Fox, 627 W. Sup.

FOR SALE — SCHOONER-RUG SAILboat. Inquire 225 East Fourth street.

WANTED—YOU TO KNOW THAT OUR 50c per dozen photos are the best. It will cost you nothing to see the samples. We are here to show you. Ely, photographer, opposite the Bijou theater.

AGENTS WANTED.

WANTED—$12 to $24 WEEKLY SALARY and expenses paid to energetic man or woman employing agents for fast selling goods. Minnesota territory. Experience unnecessary, permanent. References. Jos. Moore, Duluth, Minn.

ILLUSTRATED SECRET HISTORY OF the Nesbit-Thaw-White tragedy. Most sensational book of the year. Send 25 cents for copy. Agents wanted. Tremendous profits. Frank Carpenter, Sherman House, Chicago.

AGENTS WANTED TO KNOW THAT we cover four times as much territory and can offer you a better all-around proposition than any of our competitors. Call and investigate. Gately Supply company, 8 East Superior street.

FOR RENT—STORES.

STORE FOR RENT—325 EAST SUPERior street.

OLD CLOTHES BOUGHT.

Highest prices for cast-off clothing. N. Stone, 118 1st av. w. Dul. 'phone 1430-L.

HIGHEST PRICES PAID. L. SIDEN, 11 Fifth Ave. W. Zenith 'phone 1521-D.

G. SHAPIRO, 721 W. SUP. ST., BUYS and sells old clothes. Zenith, 1852-X.

MILLINERY.

Miss Fitzpatrick, 502 E. 4th. Old 'phone.

M. A. COX, 330 EAST FOURTH STREET

IF YOU WILL BRING

Suit to 10 Fourth avenue west we press it for 50c; pants, 15c. J. Oreckovsky.

TENTS AND AWNINGS.

POIRIER & CO., 103 East Superior street.

CHEMIST AND ASSAYER.

C. F. JOYCE, 631 MANHATTAN BUILDing. Old 'phone 1614.

OPTICIAN.

C. C. STAACKE, 306 NEW JERSEY building.

CLAIRVOYANT.

PROF. LE ROY, CLAIRVOYANT AND palmist, gives advice on business, investment, speculation, mining matters and all affairs of life. Parlors, 1212 Tower avenue, Superior, Wis.

MANICURING, HAIRDRESSNIG.

CURLS, SWITCHES AND POMPAdours at Knauf Sisters' Hair store, 101 West Superior street.

One Cent a Word Each Insertion—No Advertisement Less Than 15 Cents.

LOAN OFFICES.

WE LOAN MONEY ON WATCHES, diamonds and all articles of value. Established the longest. The most reliable, up-to-date place in the city. All business strictly confidential. Fire and burglar-proof safes. Crescent Brokers, 413½ West Superior street.

MONEY TO LOAN.

MONED TO LOAN ON FURNIture, pianos, cattle, horses, wagons and all kinds of personal property; also to salaried people on their own notes. Easy payments.
WESTERN LOAN COMPANY,
521 Manhattan Building.
New 'phone, 026. Old 'phone, 758-R.

ONE MONTH FREE—DURING THE month of August we will give all new customers one month extra (no interest) on all loans for three months or more. We will loan on your furniture, pianos, horses, wagons, or if you are holding a permanent position, your plain note without security. Remember, everything is confidential. Come and see us. Rates cheaper than the cheapest. Duluth Finance company, 301 Palladio building, third floor.

MONEY TO LOAN ON FURNITURE and all kinds of personal property; also buy notes and second mortgages. Union Loan company, 210 Palladio building.

MONEY TO LOAN — ANY AMOUNT. Cooley & Underhill, 208 Exchange building.

LOANS ON FURNITURE, PIANOS, horses, wagons and all kinds of personal property. Also to salaried people on their own note; weekly or monthly payments; reasonable rates. New 'phone 883; old 'phone 636-M. Minnesota Loan company, 205 Palladio.

MONEY TO LOAN ON DIAMONDS, watches, furs, rifles, etc., and all goods of value, $1 to $1,000. Keystone Loan & Mercantile Co., 16 West Superior street.

MONEY SUPPLIED TO SALARIED people and others upon their own notes, without security; easy payments. Offices in 57 cities. Tolman's, 509 Palladio building.

LOANS MADE ON FARM LANDS, timber lands and city lots. J. A. Crosby, 209 Palladio building.

SITUATIONS WANTED— MALE.

SITUATION WANTED — BY YOUNG man driving grocery wagon. T. 29, Herald.

GOOD CUTTER SEEKING EMPLOYment in or out of city. Can furnish A1 references. Ability, sobriety, etc. Address T-81, Herald.

WANTED — POSITION BY EXPERIenced clerk; five years' experience; prefer clothing or shoe store; can furnish best of references. Address T 61, Herald.

BOOKKEEPER AND GENERAL OFfice man desires position; experienced, rapid and accurate. Can furnish good city references. J 62, Herald.

SITUATIONS WANTED— FEMALE.

WANTED—SITUATION BY AN EXperienced nurse for one or two children. Can take full charge of infant. Call 220 South Nineteenth avenue east, Old 'phone 252-R.

YOUNG LADY WANTS POSITION IN country town; stenographer and general office work; good correspondent. M, Herald.

WANTED—BY EXPERIENCED DRESSmaker sewing out by the day. No. 3 Munger Terrace.

LOST AND FOUND.

LOST—A BULL DOG WITH SMALL brown spot on side of head, 1121 West Second street or telephone Yale laundry.

LOST—SMALL ENAMEL OPEN FACE watch, between Eleventh and Fourteenth avenues east. Kindly return to 1320 East Second street and receive reward.

LOST—LITTLE BLACK DOG, WITH brown feet and brown spots on head. Return to Mason block, flat 16, for reward

LOST—SATURDAY EVENING, GOLD butterfly pin, set with diamond and opal. Return to Herald for liberal reward.

LOST—SMALL RED COW OUT OF Lake avenue herd. Had small horns and rope around neck. Notify Peoples Moving Co.

LOST OR STOLEN ON STEAMER Newsboy last night, ladies coat. Finder please return to 2114 West Second.

CARPET CLEANING.

CARPETS CLEANED ON THE FLOOR by compressed air; the only compressed air cleaner in the city. Rugs made from old carpets. Interstate Rug company, 1701-1703 West Michigann street. Both 'phones.

PERSONAL.

PURE, SAFE AND SURE! Dr. Roger's Tansy Pennyroyal and Cotton Root Pills. A test of forty years in France has proved them to *positively* cure SUPPRESSION OF THE MENSES. Special Price reduced to $1.00 per box. Mailed in plain wrapper. Imported direct from Paris, France, by W. A. ABBETT, Druggist Duluth, Minn., 207 West Superior Street.

PERSONAL—LADIES DR. STRICTland's monthly remedy relieves in five hours; safe and sure; box free. Send stamp for particulars. Crown Chemical Co., Box 65, Milwaukee, Wis.

MORPHINE, OPIUM, LAUDANUM, COcaine habit myself cured; will inform you of a harmless permanent home cure. Mary Baldwin, box 1212, Chicago.

LADIES! USE CHICHESTER'S ENGlish Pills. Best! Safest! Only Reliable! Take no other. Buy of your druggist, or send 4c stamps, for particulars and booklet for ladies. Chichester Chemical Co., Phila., Pa.

TIMBER LANDS BOUGHT.

I BUY STANDING TIMBER; ALSO cut-over lands. Geo. Rupley, 404 Lyceum.

Sheldon-Mather Timber Co. 510 First Natl bank, Duluth; Minn. Duluth 'phone 1591.

PRIVATE HOSPITAL.

PRIVATE HOME FOR LADIES DURing confinement. Perfect seclusion. Infants adopted. Box 86, Anoka, Minn.

Mrs. A. Ferguson, graduate midwife, 617 Fifth Ave. east. Zenith 'phone 1635-Y.

MRS. H. OLSON, MIDWIFE, PRIVATE hospital, 329 North Forty-eighth avenue, West Duluth. Zenith 3124-X.

ARCHITECT.

FRANK L. YOUNG & CO., 201 Pal. Bldg.

One Cent a Word Each Insertion—No Advertisement Less Than 15 Cents.

HELP WANTED—FEMALE.

WANTED!

EXPERIENCED SALESLADY FOR HOSIERY AND UNDERWEAR DEPARTMENT. Scandinavian preferred. Apply at once, with references. JOHNSON & MOE.

WANTED—A GIRL FOR GENERAL housework. Inquire Oreck's Jewelry store, 416 West Superior street.

GIRL WANTED — FOR GENERAL housework. 1416 East First street.

GIRL WANTED FOR GENERAL housework; 429 Third avenue west.

WANTED—DINING ROOM GIRL, No. 1232 East First street. $18 per month.

WANTED — EXPERIENCED SECOND girl. Call Mrs. H. C. Marshall, 2302 East Fifth street.

WANTED—TWO SALESLADIES AT A. Freimuth's dry goods store, West Duluth.

WANTED — WOMAN FOR HOUSEwork, one who can go home nights. 1516 East Second street.

WANTED—A NURSE GIRL, MUST BE 18 years old. 127 Twenty-first avenue east.

WANTED—A GIRL OR WOMAN FOR housework in small family. Apply room 104 West Fifth street, flat D.

MANGLE GIRLS WANTED AT LUTES' laundry.

WANTED—AT ONCE, DINING ROOM girl and nurse. Apply Children's Home, Fifteenth avenue east and Third street.

WANTED—COMPETENT GIRL FOR general housework. 1817 East First street.

WANTED—A COMPETENT AND EXperienced stenographer for dictation and filing of letters in a wholesale house. L. 58, Herald.

WANTED—A NURSE GIRL DURING daytime at 814½ East First street.

WANTED—YOUNG NURSE GIRL FOR baby; good wages. Mrs. Doyle, C., Buffalo flats.

COMPETENT GIRL FOR GENERAL housework; also nursemaid. 1214 East Third street.

WANTED—A GIRL FOR GENERAL housework; small family; 1317 East Second street.

STENOGRAPHER FOR GENERAL office work. Apply in own handwriting. State references. H.-78, Herald.

GIRLS WANTED AT LUTES' LAUNdry.

WANTED—NURSE GIRL TO CARE for child 2 years old. 1505 East Second street.

WANTED—YOUNG GIRL TO TAKE care of baby. 31 West Fourth street.

WANTED—A WASHWOMAN. CALL 1902 East First street.

LADIES TO WORK ON PIECEWORK $3.00 per doz. All materials furnished no canvassing; steady work guaranteed; send stamped envelope. Best Mfg. Co., Champlain Bldg., Chicago.

WANTED—A GIRL 16 YEARS OLD; NO washing; small family, at 922 East Fifth street.

WANTED—WOMAN TO WASH AND iron. 1205 East Third street.

WANTED—A COOK; BEST WAGES. 1401 East First street.

WANTED — GIRL FOR GENERAL housework; 1727 East Superior street.

WANTED—AN EXPERIENCED DINing room girl. Address Hotel McNeil, Eveleth, Minn.

WANTED—A DINING ROOM GIRL AT the Palmer house, 108 West First street.

WANTED—COMPETENT NURSE MAID Apply at 1714 East First street.

WANTED—COMPETENT COOK; REFerences required. Mrs. J. B. Cotton, 1617 East First street.

WANTED—AT MRS. CALLAHAN'S EMployment office, 15 Lake avenue north, cook and second cooks, pantry girls, waitresses and dishwashers.

WANTED—EVERY WOMAN TO TRY Dr. Le Gran's Female Regulator, guaranteed. Kugler, Your Druggist, 108 West Superior street.

WANTED—GIRLS FOR ALL KINDS OF work at Mrs. Somers' Employment office, 17 Second avenue east. Both 'phones.

WANTED—GIRL TO ASSIST WITH housework; 1215 East First street.

TRUNKS AND VALISES.

SAVE MIDDLEMAN'S PROFITS. Duluth Trunk Factory, 220 W. Sup. St.

UPHOLSTERING and REPAIRING

ED OTT, No. 6 W. First St. Both 'phones.

BOARD WANTED.

WANTED—ROOM AND BOARD, BY young lady, in private family; centrally located. T.-71, Herald.

WANTED—TO BUY.

WANTED TO BUY — HOUSE ON monthly payments. T 21, Herald.

WANTED TO BUY—SECOND HAND ice box; must be cheap. N. Gilman, 3602 Minn. avenue, city.

WANTED TO BUY—A SADDLE HORSE, broncho preferred. 2711 Helm street.

CIVIL ENGINEER.

DULUTH ENGINEERING CO.—W. B. Patton, Mgr., 613 Palladio Bldg. Specifications prepared and constructions superintended for waterworks, sewers, etc.

GINSENG.

THE CROP THAT IS WORTH ITS weight in sterling silver. Write today for folder, giving prices of nursery stock, roots and seeds for fall delivery. Address Vail's Gingseng Garden, Marshalltown, Iowa.

INSTRUCTIONS.

SPANISH LESSONS. 519 E. FIFTH ST.

STENOGRAPHER.

GRACE BARNETT, FIRST NAT. BLDG.

SPALDING MANICURE PARLOR.

MASSAGE AND SCALP TREATMENT Room 19, Spalding hotel.

One Cent a Word Each Insertion—No Advertisement Less Than 15 Cents.

HELP WANTED—MALE.

BUSINESS MEN
BUSINESS MEN
BUSINESS MEN

Supplied with competent stenographers and accountants, FREE OF CHARGE.

Apply to
W. C. McCARTER, Business University.

WANTED—FOR THE U. S. MARINE corps, men between ages of 21 and 35. An opportunity to see the world. For full information apply in person or by letter to No. 5 South Fifth avenue west.

WANTED — EXPERIENCED STENOGrapher and bookkeeper, grain office. Address G.-58, care Herald, with references.

WANTED—INDUSTRIOUS, ENERGETic boys. Apply 107 West Michigan St.

MEN TO LEARN BARBER TRADE. Splendid opportunity now. Catalogue free. Moler Barber college, Minneapolis

WANTED—THREE MACHINISTS AND one boilermaker. Address William Moore, Master Mechanic, Virginia, Minn.

WANTED—AT ONCE, 3 CARPENTERS. Apply at new building, Woodland avenue and St. Andrews street, Hunter's Park.

WANTED—A BOY TO MILK COW mornings and evenings. Call 211 East Fourth street.

WANTED—CYLINDER PRESS FEEDer at Judd's job office.

WILL SOON WANT MECHANICS OF all kinds for a new and permanent industry to manufacture new inventions. Apply to John Jewell, 321 Eighth avenue west, Duluth.

WANTED—AN EXPERIENCED DRY goods salesman from the country preferred, with general knowledge; good position for steady man. Alexander Reid & Co., Virginia, Minn.

SALESMAN—EXPERIENCED IN ANY line to sell general trade in Minnesota; an unexcelled, specialty proposition. Commissions and $35.00 weekly for expenses. The Continental Jewelry Co., Cleveland, O.

TWO SETTERS, $3.50 A DAY; ONE camp clerk, $40; section foreman. Western Labor Supply Co.

WANTED — STONE CONTRACTOR. Call at 614 East Second street.

BRIGHT YOUNG MAN, 17 OR 18 YEARS old to work at soda fountain. Smith & Smith's drug store.

WANTED — LUMBER GRADER AND yard man at city lumber yard. Heimbach Lumber company.

WANTED — EXPERIENCED BOOKkeeper for wholesale house in Duluth. Apply by letter stating experience and references. T 63, Herald.

We HAVE AN EXCEPTIONAL OPPORtunity for a strictly high grade man. Several of our correspondents have made from $10,000 to $25,000 during the past year. Applicants should give full particulars about themselves, their past occupation, age and references. R. O. Evans & Company, Investment Bankers, Chicago, Ill.

PLASTERERS WANTED—APPLY TO A. O. Stone, Port Arthur, Ont., Can. 'Phone, 73-A.

WANTED—A HUSTLER TO SELL clothes; good proposition to right party. T 67, Herald.

WANTED—FOUR CORNET PLAYERS for Cloquet City band; city work and good wages. Apply to L. A. Hanson, Cloquet, Minn.

NORTH DAKOTA, MONTANA AND Manitoba laborers, station men and teamsters. Free fare. Ship daily men for Michigan, Wisconsin, Minnesota. Harvest tickets to Dakota. National Employment Co., 431 West Michigan street No. 50 Fifth avenue west.

WANTED—BOY TO ASSIST AT SODA fountain. Smith & Smith, First avenue west and Superior street.

CAPABLE SALESMAN TO COVER Minnesota with staple line; high commissions with $100.00 monthly advance. Permanent position to right man. Jess H. Smith Co., Detroit, Mich.

WANTED—A BELL BOY AT LENOX hotel.

WANTED—BELL BOYS AT THE Spalding.

LOGGING CONTRACT TO LET—WE have 150 million feet mixed hemlock, hardwood and pine timber in Northern Wisconsin, to be logged at the rate of 12 to 15 million feet per year. Want land cleaned of all timber, including pulpwood, cedar posts, poles, etc. Work to commenced Fall of 1907. Party must be financially responsible and experienced in logging mixed timber by rail. Send references stating who you have logged for before. Address "Logging Contract, care Evening Herald.

WANTED—GOOD DRUG CLERK AT Max Wirth's drug store.

WANTED — EXPERIENCED BOOKkeeper; answer in own handwriting, stating age, experience and salary expected.- Address H 77, Herald.

WANTED—EXPERIENCED CLOTHING salesman. Call Fifth Avenue Clothing store.

STENOGRAPHER AND GENERAL office work. Apply in own handwriting. State references. H.-79, Herald.

100 MEN WANTED TO INVEST $5 PER month for ten months in drilling for lead and zinc in Southern Wisconsin. Every investor to be on the ground floor. We have some of the most promising leases in the entire district. Full particulars with Duluth & Superior references on receipt of address. Homestake Development Co., Benton, Wis.

WANTED—A CUPOLA TENDER; GOOD wages to the right man; come at once. Virginia Foundry & Machine company, Virginia, Minn.

FOR SALE—COWS.

IF YOU NEED A FRESH MILCH COW see E. Carlson, Twenty-second avenue west and Twelfth street. Zenith 'phone, 1654D.

FOR SALE—FRESH MILCH COW. 6415 Cody street, West Duluth.

S. M. KANER WILL ARRIVE WITH A carload of fresh milch cows Thursday, Aug. 9, 1219 East Seventh street. Zenith 'phone 1337.

J. E. JOHNSON ARRIVED WITH carload of fresh milch cows. 701 S. 23rd Ave. E. Zenith 'phone 1853-X.

FRESH MILCH JERSEY COW FOR sale; choice of two. 828 East Third street.

UNITED BROTHERHOOD OF CARPENTERS AND JOINERS OF AMERICA. No. 1461, Dock and Ship Carpenters, meet every Friday evening at Sloan hall, Twentieth avenue west. George Nettleton, president, 5709 Cody street, West Duluth; F. J. Monkhouse, secretary, 6138 Grand avenue east.

One Cent a Word Each Insertion—No Advertisement for Less Than 15c.

SECRET SOCIETIES.

MASONIC.

PALESTINE LODGE, NO. 70, A. F. & A. M.—Regular meetings first and third Monday evenings of each month, at 8:00 o'clock. Regular meeting Aug. 20. Work third degree. Charles A. Bronson, W. M.; H. Nesbit, secretary.

IONIC LODGE, NO. 186, A. F. & A. M.—Regular meetings second and fourth Monday evenings of each month, at 7:30 o'clock. Regular meeting Aug. 13. Work. John Cox; W. M.; H. S. Newell, secretary.

KEYSTONE CHAPTER, NO. 20, R. A. M. Stated convocations second and fourth Wednesday evenings of each month, at 8. Next convocation Sept. 12, 1906. Charles H. Payne, H. P.; Alfred Le Richeux, secretary.

DULUTH COMMANDERY, NO. 18, K. T. —Stated conclave, first Tuesday of each month at 8:00 p. m. Next conclave Tuesday, Aug. 7, 1906. James L. Gwen, eminent commander; Alfred LeRicheux, recorder.

SCOTTISH RITE.

Regular meetings every Thursday evening of each month, at 8 o'clock. No meeting until further notice. J. E. Cooley, secretary.

EUCLID LODGE, NO. 198, A. F. & A. M. —Regular meetings first and third Wednesday evenings of each month at 7:30 o'clock. Next meeting Aug. 15. Work First degree. W. J. Darby, W. M.; A. Dunleavy, secretary.

DULUTH LODGE, NO. 28, I. O. O. F. Meets every Friday evening at Odd Fellows' hall, 16 Lake avenue north. Next meeting, Aug. 10. Work—First degree. C. H. Troyer, noble grand; H. A. George, recording secretary.

K. O. T. M.

DULUTH TENT, NO 1, MEETS FIRST and third Wednesday evenings 8 p. m., during August and September. Next meeting August 15th. Office in hall, hours, 10 a. m. to 1:30 p. m. daily; also Saturday evenings. J. P. Peterson, commander, 2631 West Third street; J. B. Gelineau, record keeper, 224 West First street.

MODERN SAMARITANS.

ALPHA COUNCIL, NO. 1, meets at Elks' hall every Thursday evening at 8 o'clock. Next meeting Aug. 9th. Samaritan degree. T. J. McKeon, G. S.; Lucy Purdy, L. G. S.; Wallace B. Wilbanks, scribe; T. A. Gall, financial scribe.

A. O. U. W.

FIDELITY LODGE, NO. 105, meets at new Maccabee hall, every Thursday evening at 8 o'clock. J. Patshowski, M. W.; W. W. Fenstermacher, recorder; O. J. Murvold, financier, 217 East Fifth street.

A. O. U. W.

DULUTH LODGE, NO. 10, meets in Odd Fellows' hall, every Tuesday evening at 8 o'clock. William J. Stevens, M. W.; H. V. Ivens, recorder; T. J. St. Germain, 110 First avenue west, financier.

KNIGHTS OF PYTHIAS.

NORTH STAR LODGE, NO. 35, meets every Tuesday at 118 West Superior street. J. A. Wharton, C. C.; T. L. Foss, K. R. S.

I. O. F.

COURT COMMERCE, NO. 3283. Independent Order of Foresters, meets first and third Friday evenings at 8 o'clock at Rowley's hall, No. 112 West First street. Next regular meeting, Aug. 17, 1906. Initiation. C. S. Palmer, C. R.; W. W. Hoopes, R. S.

M. W. A.

IMPERIAL CAMP, NO. 2206, meets at Maccabee hall, 224 West First street, second and fourth Tuesdays. Visiting members always welcome. S. F. Staples, V. C.; N. P. Turnbladh, banker; C. P. Earl, clerk. Box 411.

CLAN STEWART, NO. 50, O. S. C., Meets first and third Wednesdays of each month at 8 p. m., in Foiz hall, West Superior street. John G. Ross, chief; Malcolm MacDonald, secretary; John Burnett, financial secretary, 10 Mason flats. Next meeting Wednesday, Aug. 15. Initiation.

ROYAL LEAGUE.

ZENITH LODGE, NO. 161, Royal League, meets in Elks' hall first and third Monday evenings at 8 o'clock. George L. Hargreaves, archeon; L. L. Murray, scribe, 1615 East Fifth street.

KNIGHTS OF THE LOYAL GUAR

Section 2

DULUTH EVENING HERALD.

Section 2

SATURDAY, AUGUST 11, 1906.

MINNESOTA HISTORICAL SOCIETY.

THE LAKE COPPER MINES

Centennial Gives Promise of Entering Producing Class---Drifts Being Extended---Preparations For More Tonnage From Isle Royale.

Houghton, Mich., Aug. 11.—Probably the most talked of among the medium-priced mining shares of this district are those of Centennial, which for the first time in its long career gives material promise of occupying a permanent place in the list of profitable producers.

The failure of the Calumet conglomerate and Osceola amygdaloid on this tract is a matter familiar to most readers, but the fact is scarcely appreciated that the past eleven months were the first in the history of the company in which its operations showed a balance on the credit side of the ledger.

The Centennial possesses 640 acres on the plane of the Kearsarge lode, the master amygdaloid deposit of the North range. Vein conditions at limited depths proved very unsatisfactory, and it looked for a time as though history were to repeat itself. Now that the productive zone has been reached and broadly developed, however, it is interesting to note its profitable extent.

Conditions north of No. 2 shaft cannot be classed as problematical, as most of the ground underlies the South Kearsarge and Wolverine, the latter the richest amygdaloid producer in the district. The Centennial mineral acreage extends through to the North Kearsarge south boundary, and its thirtieth level will pass under the entire length of the South Kearsarge, while at the Wolverine similar conditions apply with regard to the forty-fifth level. The maximum operating depth on the property is about 6,400 feet.

The mine is now supplying about 500 tons of rock daily, with production rather a secondary consideration, the task uppermost in hand being the broadening of the openings, preparatory to the supplying of vein matter to two stamps.

Drifts are being extended north and south at the thirtieth level, where there is in evidence an excellent stretch of copper ground, one that at least compares favorably with the average of this copper belt on the adjoining properties. Similar operations are in progress at the three levels above.

During a recent period an extensive drill investigation of the reserves blocked out was conducted, with flattering results. Measurements taken indicate that the present operations are sufficient from which to supply 1,000 tons of rock daily for a period of five years.

No. 2 shaft is opened to the twenty-seventh level, to which depth its affairs will be in shape for regular production within thirty days. A powerful hoist, together with a new compressor, will be doing duty at this shaft within two months, after which an additional number of drills will be engaged in the work of broadening the openings. In the meantime the second stamp at the mill has been repaired, the intention being to place it in regular commission in November, when the daily rock volume treated will be increased to 1,000 tons. Drifting north is in progress at the various levels below the eighteenth. The twenty-fifth level has long since passed the strike line of No. 2 shaft of the South Kearsarge, where there is presented an excellent showing of copper, the last 500 feet of the drift in particular disclosing an uniformly productive vein.

The yield of late has been governed largely by the quality of the new openings, as but a small proportion of the rock stamped comes from the stopes. The fact that the mine has been making better than expenses under these conditions has proven an incentive to the broadest activity for the brief period still required to shape the surface affairs for the handling of a normal rock output.

The mineral yield should at least compare favorably with that of the South Kearsarge, in the event of which the results will insure creditable dividends. The company entered upon the current year with a cash credit balance of about $300,000.

Preparations are being made for an increased rock tonnage from the section 2 shaft of the Isle Royale, which will henceforth be known as No. 6. The rockhouse facilities are being enlarged, with a view to their handling something over 100 tons daily, which scale of production will probably be entered upon this month.

With the exception of the ground secured from the carrying of drift stopes, the mill supply from this source has thus far been confined to that following the drift extensions, despite which fact its yield is better than that of the older workings. With the rockhouse enlarged, however, the reserves blocked out will be drawn upon, when it is fair to presume that the copper contents will show some further improvement.

At a point 2,000 feet north of No. 6—in the direction of the Huron—drill work is in progress for the double purpose of examining into the character of the formation and gathering such data as is essential in selecting a site for the proposed No. 5 shaft. The territory still north provides room for the opening of a shaft to be known as No. 4, while in the event of a producer being numbered 3 its location will be somewhere on the old workings of the Huron.

The contemplated new producer, No. 5, will contain two hoisting chambers and a pipe and ladderway. Sinking will be pushed with the utmost vigor, the intention being to have it in commission before the necessary changes are made at No. 6 shaft, the original purpose of which was to explore the territory. The latter shaft contains but one hoisting compartment, and, in the event of its being cut down from surface to the modern size, production will have to be discounted for several months.

The results of the recent drill investigation of the Isle Royale lode on the lands south have been more than satisfactory, and, with a vigorous campaign of development work assured, there is every reason to believe that the openings in this direction a year hence will be capable of supplying rock to one stamp, in the event of which creditable earnings may be looked for. No encouragement has thus far attended the investigation of the Baltic lode on the lands of the Isl Royale, though in truth there was no foundation for bright hopes in this direction at limited depths.

With practically one shaft in commission, operation are being conducted at a profit, after allowing for the expenditures for the exploratory and development work on the lands south.

Copper is showing in the lower drifts north and south at No. 2 Shaft, opened to the fortieth level. The yield is about the same from month to month, the figures being about sixteen pounds of refined copper per ton of rock stamped.

Sinking is in progress at the Challenge shaft, where operations are being conducted with a view to the development of the Baltic lode. Where reached by the second cross-cut the formation proved both healthy and promising, but presented no evidences of copper. The showing disclosed by the first cross-cut, on the other hand, was quite good. Owing to the length of cross-cut required it has been deemed advisable to sink an additional 300 feet before conducting further exploratory work.

DIVIDENDS BY UTAH MINES

During Month of July Aggregated $1,260,500---Utah Copper Company Has Placed Its First Steam Shovel in Commission.

Salt Lake, Aug. 11.—Mining comles operating in Utah paid dividends during the month of July aggregating $1,260,500 as follows: Utah Consolidated $750,000, United States Smelting, preferred,$267,000; Silver King $50,000, Beck Tunnel Consolidated $25,000, Bullion-Beck $10,000, Carisa $5,000, Grand Central $12,500, Mammoth $20,000, Sacramento $5,000, Victoria $15,000, Utah Mine company $2,000.

Mine production as reflected in the open market settlements which do not include the outputs of the big copper companies, was larger than for any month since January. The total amount received by the producing companies for the sale of ore and bullion was $2,164,100. The January production exceeded that amount by $24,000.

July was also a good month on the mining stock exchange, notwithstanding the heat, holidays, etc. In all a total of 670,386 shares of stock, with a selling value of $554,060.60, changed hands. The prospects are that August will be just as good, as the market is strong and the demand for the better class of stocks continues good.

The Utah Copper company has placed its first steam shovel in commission, and like the Boston Consolidated company, it is now engaged in stripping the overlay from its mammoth deposits of copper bear porphyry at the rate of better than 3,000 tons a day. A second shovel with similar capacity will be put to work during the next few weeks.

A rich strike has been made in new territory north of the 700-foot level of the famous old Horn Silver mine Frisco in Beaver county. The ore is rich in silver, lead, gold and copper, and the management figures that the discovery is the equivalent of opening an entirely new mine. The ore body has been penetrated for a distance of eighty feet, and nothing is yet known of the limits of the shoot. This strike has been made in the direction of the Frisco Contact company's property, and the management of the latter is just that much more certain that it will develop one of the big mines of the state in its territory.

While the management is non-committal on the subject, it is now an open secret that the Daly-West company has encountered the rich Little Bell contact company in its own ground. The strike was made in a long drift that was extended through the big porphyry dike on the 900-foot level, and the ore was found to be just as rich and strong as it is on the 700-foot level of the Little Bell.

The stock of the Colorado Mining company which owns another Tintic property, and it is developed under the management of Jesse Knight, has been listed on the Salt Lake exchange. The capitalization is 1,000,000 shares, par value 20 cents. There are 34,000 shares of stock in the treasury and $18,341 in cash. The company owns eleven claims adjoining the Bullion Beck Consolidated. The showing of the financial condition would indicate another dividend payer in Tintic district before long.

The shaft of the Eagle and Blue Bell mine is to be dropped at once from the 1,000-foot-level to the 1,500. This was determined upon recently during Mr. Heinze's presence in the state.

At the Columbus Consolidated, during the past week, a new ore body has been encountered in the cross-cut run from near the mouth of the tunnel. It is claimed that this ore will run $50 per ton in galena. The company has now sixty teams at work hauling ore from the camp.

Some of the old workings of the South Columbus are being cleaned out and supplied with fresh air so as to permit exploration and development. Under the new management the work is being pushed with considerable knowledge.

The Sacramento company has not posted the dividend payable in August. The balance in the treasury would not warrant the payment of the dividend, although it is claimed they have on the way to the market a shipment of quicksilver that will bring about $15,000. It is expected that the dividend for September will be paid.

The new manager of the Honerine mine, at Stockton, is looking for miners. Nearly all the camps of Utah are short of help. Good men can find work in Park City, Bingham, Stockton, Beaver county and Tintic.

There is a shipment of 150 pounds of

(Continued on Page 12, 2nd Sec., 1st Col.)

BONANZA CIRCLE'S OUTPUT

During July Amounted to About Four Million Pounds of Copper —Shattuck To Begin Shipping During Coming Week— Sinking at the Warren Vigorously Prosecuted.

Bisbee, Ariz., Aug. 11.—At the Calumet & Arizona smelter, the output for July was about 4,000,000 pounds of copper and this is about what has been produced every month during the present year. Only three furnaces are now in operation at the Calumet & Arizona. One furnace is held in reserve. A new furnace completed two months ago has not yet been put in commission and inquiry at the smelter failed to bring any information as to when a blast would be put in it. It wil be observed that in proportion to furnace capacity that the Calumet & Arizona is turning out much more copper than the Queen. This is because of the difference in the grade of ore smelted.

At the Copper Queen smelter, 7,750,000 pounds of copper was produced. This is a falling off of nearly 250,000 pounds from the amount produced in June. The shortage in production may be attributed to an unusual amount of low grade ore which was received from the Nacozari mines and also to the large amount of old slag run through the furnaces. During the past month the amount of slag received from the old Bisbee dumps has been large. At the Queen the scaffolding required for the extension of the big steel stack is moving upward and it will be completed probably within ten days. The work is being pushed on the extension of the feed floor and on the construction of the lime bins. At the lime quarry the crushing plant is about ready to go into commission. During the week much coke has been used for the reserve stock, but the reserve is yet large and no uneasiness is felt for the coke supply which is large.

* * *

At the Shattuck preparations for the shipping of ore are being pushed forward. On the 600 level the work at the present time is in a body of oxide and carbonate ore, which is showing up very well. On the 700 two high-grade sulphide ore bodies are being opened up. On the 800 the drift is in a body of low-grade sulphide ore. The two raises which were started from the 800 to the 700 are progressing rapidly. The mine is ready to commence shiping immediately. The ore bins which were completed last week have a capacity of 1,000 tons, and are being filled. Shipping will commence about Monday. There are two new boilers on the ground and as soon as the preparations for shipping have been completed they will be set up. The railroad company is pushing work on the spur to the end of the tramway, and it is expected that it will be possible to haul the ore cars over it about the 15th of this month.

The old change house wil be used in the future as a supply room, and the construction of a new office building was commenced last week. The new office building will contain offices for the superintendent, the chief clerk, the chief engineer, and the assay department.

The water supply at the Shattuck has been runing short, but last week a flow of about 150 gallons per minute was truck on the 800 level, this striking of water has always been a fore-runner of an ore body in the Shattuck, and the management look for the opening up of ore very soon.

* * *

They are still sinking the shaft at the Denn, and are down about 1,060 feet. A body of iron ore was encountered in the drift about ten days ago, and has not been penetrated as yet.

The character of the body changed a little last week when the work opened up some ledge matter and soft material. In the drift on the 1,000 the iron ore body encountered about three weeks ago was penetrated and a body of manganese opened up. The drift is still in the manganese and ledge matter, and the management expect to open up an ore body at any time. The drift has now been driven about 500 feet., and it will be necessary to go about 100 feet more to reach the diamond drill hole. This drift will also connect the Denn with the Saginaw. Word has been received that one of the new Prescott pumps will be here about Aug. 15. As soon as the pump arrives the work of installing it will be commenced. The pump stations have been completed on the different levels.

* * *

At the Lake Superior & Pittsburg shaft the foundation for the big new hoist has been completed. The work of constructing the steel engine house has been inaugurated, and next week the new boilers will be placed. As soon as this engine house is up work of constructing the new hoist will be commenced.

The feature of last week in the Bonanza Circle was a strike of a body of rich sulphides on the 1,000 drift, going in the direction of Calumet & Pittsburg ground. The extent of the ore body is, of course, unknown as yet, but since being encountered the breast of the drift continues in the same formation.

The Sullivan hoist, which formerly did duty at the Oliver, has been placed in position at the Briggs shaft and sinking resumed without any increase in water. Operations about the mine have not been pushed for the last fortnight owing to the scarcity of fuel oil and the almost inability of the officials to keep a surplus on hand.

At the Hoatson the pumping plant has been installed on the 1,150 level, and

(Continued on Page 12, 2nd Sec., 1st Col.)

NEW PLANT FOR EAST BUTTE

One of Best Hoisting Plants in the District Just Installed and Placed in Commission—Dividends By Butte Coalition Likely to be Substantially Increased.

Butte, Mont., Aug. 11.—The East Butte Copper Mining company is now doing active service with the new hoisting plant, and operations in sinking the main shaft and crosscutting from the 400-foot point has been resumed and will be rapidly pushed. The new surface plant of the East Butte company is, for its size, one of the best in the Butte district. The engine is 150-horse power and capable of working to a depth of 1,500 feet. It is one of the Ledgerwood Manufacturing company's make. The old engine at No. 1 shaft has been moved to the new three-compartment shaft being sunk at No. 1 shaft, formerly known as the Yankee Boy. That shaft is to be connected at various levels with the main working shaft at No. 1 and has already reached a depth of 200 feet, half of which is of full size and timbered. It is to be the largest shaft in the district, according to the claims of General Manager Patrick Walsh. The old engine will be used until the shaft reaches a depth of 500 feet and then a new engine will be placed there.

It is the intention of the company to continue sinking on No. 1 without interruption until a depth of 1,000 feet is reached. Conditions will govern whether the shaft will be sunk deeper at this time, but it may be sent to the 1,500-foot mark and crosscuts will be run north and south at each 200-foot point. It is not the intention of the company to do any mining on its own account for some time yet, but in the meantime the lessees, who are working in ten of the company's shafts, will continue to mine in all the mines above the 200-foot levels, paying the company a 25 per cent royalty. The output by the leasers at present runs from 150 to 200 tons of ore daily, which is shipped to the Washoe and Butte reduction works for treatment. It is stated that the gross value of the output amounts to about $2,000 a day and the company's share runs between $10,000 and $15,000 a month. Last Saturday a shipment of 19 per cent copper was made from No. 2 shaft by the leasers. No. 2 was formerly known as the Lassen shaft.

The new gallows frame put up at the No. 1 is seventy-five feet high and is said to be the biggest wooden hoist in Butte.

The East Butte ground is one of the busiest in the district, and the officers and stockholders in Butte are well satisfied with the progress and showing made. In addition to the ten shafts in operation, the company's concentrating plant has been leased and is returning good earnings in royalties. When the East Butte took possession of the mines comprising the group now included in the company ownership, it was faced with a problem of removing the dumps at the Dutton and Yankee Boy mines. While the officers were figuring on the expense of moving it, they received a proposition from several leasers who wanted to operate the the concentrator and work over the two dumps. The proposition was accepted and for months the company has been receiving a 25 per cent royalty on the dumps which had been figured on to prove a big expense.

In addition to its mines and concentrator, the company has also let its portion of the old Parrot tailing dump, which covers about seven acres of East Butte ground to a depth of 5 to 30 feet. In buying the 114 acres of ground south of the old Parrot smelter and Parrot pond, the East Butte company secured about seven acres just west of the old smelter, taking in two of the big stacks of the smelter and a large extent of tailing. The tailings have proven rich in copper, and a number of operators of precipitating plants from the site of the old smelter clear down to Rocker have made big money out of the copper percipitating business. Recently the East Butte company gave a time lease to a number of persons, and they have just completed one of the biggest precipitating plants in Butte, at a cost, it is claimed, of about $25,000. They will pay the company a royalty of 25 per cent, and at the expiration of their term of lease the plant will revert to the East Butte company without expense or cost to it.

The Parrot company, which took over the plant of the leasers on its portion of the talling pond some week ago, is enlarging the plant, and will double its capacity.

* * *

The dividend of 40 cents a share declared by the Butte Coalition was not unexpected. It is the intention of the company, says an authority, to declare quarterly dividends from now on and make substantial increases in each one until the amount reaches $2 a share.

Since Coalition began operations it has had what is termed hard sledding, so far as the Heinze mines are concerned. These mines were in bad shape, according to information concerning them, the ore having been gouged out wherever found and no attention paid to timbering or keeping up the ground. It was a case of get the ore alone.

Coalition has not yet succeeded in entirely remedying the chaotic state, but has made splendid progress with the work and has the workings in pretty good shape. It is sinking both the Cora and Rarus shafts and is raising from the latter ore that United Copper did not attempt to mine.

In addition, Coalition has in the Minnie Healey a vein which United Copper, Hypoka or Guardan Copper did not know was there—a vein thirty feet wide and as full of commercial ore as the great veins of the Leonard. This vein is now yielding handsomely and is a valuable acquisition to the reserves of the company.

The shaft on the Cora is 2,100 feet deep; that is, it was that deep when the com-

(Continued on Page 12, 2nd Sec., 2nd Col.)

FIVE YEARS OF PROGRESS

In the Lake Superior Copper Country—Paper Read by J. F. Jackson Before the Lake Superior Mining Institute at Its Copper Country Meeting This Week.

One of the papers read at the meeting of the Lake Superior Mining Institute in the copper country this week was by J. F. Jackson of Houghton, Mich., Five Years of Progress in the Lake Superior Copper country. Mr. Jackson said:

The last copper county meeting of the Lake Superior Mining Institute was held at Houghton in the early part of March, 1901. At that time the exploration and development of new properties and the increase in production of old properties, due to the better demand for copper had gained considerable impetus. Out of the number of new mines floated during the boom, a goodly percentage have developed into established paying properties. The annual production of copper has grown from 139,000,000 to 240,000,000 pounds.

The duty of describing the principal features of five years of engineering progress in this district has devolved upon the writer, with the probability that little more than a catalogue of the more important achievements will be presented.

Let us begin geographically rather than chronologically and work from north to south. New blood in the shape of hard cash is going into Keweenaw county, with the result that a new railroad is being constructed from Calumet to the point, and extensive explorations are being conducted by the Keweenaw Copper company, and the Calumet & Hecla interests.

The Mohawk has developed into a dividend payer with an enviable record of low mining costs. They have under construction a new system of disposing of tailing sands, whereby the stamp sands are separated from the water and carried out several hundred feet on a horizontal conveyor belt. The sand is then dumped back into the flowing water and distributed into the lake. Launders with steep grades and high velocities to carry sand and water combined are thus dispensed with. The launder carrying water alone runs out at a slope of perhaps one foot in five hundred. The 100 tons of sand and 3,000 tons of water per hour are therefore delivered for deposit several hundred feet further out from the mill with the expenditure of the very small amount of horse-power necessary to operate the conveyor belt. The resultant economy of operation should be very much greater than could possibly be obtained by the use of sand wheels or pumps to accomplish the same purpose.

Adjoining the Mohawk is the Ahmeek noted as the first to use concrete stringers for skip tracks. In this construction, parallel longitudinal stringers of solid concrete are built, directly on the footwall. Their width on top is about twelve inches. Their depth runs from fourteen inches to three feet, or more, varying with the irregularities in the footwall. Rails are fastened directly to the top of concrete at three feet intervals, with bolts and chips. Needless to say the grade and alignment of the track are perfect and will always remain so. No excuses for extra cost have to be offered because this fireproof permanent construction actually costs less than the old standard timber work with its short and troublesome life. The new central power plant consisting of boiler house, compressor, two hoists, engine and dynamo, is nearly completed, and electricity will be used for the distribution of power to all small auxiliaries in and about the mine. This plant is located midway between the two shafts. An interesting variation from the ordinary rock house construction has been worked out for this location. Copper rock from both shafts will be mechanically trammed on elevated trestles to a central crushing plant. Here the rock is first screened to three sizes. The intermediate and large sizes are fed through chutes to crushers. The fines and crushed rock all run to one hopper, from which they are carried by an inclined Link belt elevator of large capacity to the top of a circular storage bin of 1,500 tons capacity, from which rock is forwarded to stamp mill. The three rock chutes of the Calumet & Hecla type in bin bottom will all be controlled from one point by a bank of levers.

Next in line is the Allouez, which made the remarkable record of sinking a large shaft 1,400 feet, at the rate of 100 feet per month. This shaft is sunk at 80 deg., to its junction with the lode, at which point it turns and follows the lode at an inclination of 40 deg. This is the only example of

(Continued on Page 12, 2nd Sec., 3rd Col.)

BUY CLARK PROPERTIES

Duluth Men Interested in Purchase of Blackrock and Other Properties Purchased From Senator Clark---Are in Butte District.

Butte, Mont., Aug. 11.—(Special to The Herald.)—The Butte & Superior Copper company, limited, with a capitalization of $6,000,000, divided into 1,200,000 shares at a par value of $5 each, has just been organized in Butte and incorporated under the laws of the state of Arizona, by Butte, North Dakota, Minnesota and Michigan mining men and bankers. The company is one of the strongest lately organized to operate in the Butte district. It has purchased from Senator W. A. Clark and his associates the Blackrock, Niagara, Raymond and Four Johns mines, and from the Helena & Butte Mining company the Jersey Blue, all located in the North Butte district, a very short distance above the properties of the North Butte company. The consideration paid for the four mines is nearly $2,000,000, and half that sum was paid for the Blackrock, a mine that has been famous for many years as a silver producer and was involved in one of the first big mining suits tried in the Butte courts, involving a vein dispute between the owners of the Blackrock and Niagara mines. For several years the Blackrock has been worked under a lease by the Blackrock Mining company, which has transferred its interest to the Butte & Superior company. The principal owners of the Blackrock Mining company are Col. A. P. Peake of Valley City, N. D., and John H. Simpson of Butte, and for eighteen months they have been working on the organization of the new company and in acquiring the various interests in the different properties. In addition to the four developed mines named the company has also secured the Pardee, Prescott, Paris, Pueblo, Pekin, Paul, Peake and Parker, eight claims situated west of the properties of the Butte Hill and Butte & Bacorn companies, in the new copper section north of the city of Butte.

According to the articles of incorporation, $1,597,000, representing 319,400 shares of stock, shall be paid within thirty days by the transfer of the Blackrock, Niagara, Four Johns, Raymond and Jersey Blue, and in addition to that several hundred thousand dollars have been paid for other interests. The Blackrock has been owned by W. A. Clark, Mrs. J. K. Clark and H. S. Clark; the Niagara by W. A. Clark, Mrs. J. K. Clark, John F. Forbis, W. F. Fitzgerald, and the estates of William and James Forbis; the Raymond by W. A. Clark, Mrs. J. K. Clark and Judge W. O. Speer; the Four Johns by John O'Rourke of Hanford, Cal., Elizabeth Loeber of Stockton., Cal., Mrs. A. Speckhart of Los Angeles and Mrs. Henry Nickel of Butte. The Jersey Blue, as stated, was owned by the Helena & Butte Mining company.

The Blackrock is developed to a depth of 500 feet, and has been thoroughly opened by Col. Peake and his associates since they have had possession

(Continued on Page 12, 2nd Sec., 5th Col.)

GOLD MINING IN NEVADA

Phenomenal Strike on Sedan Claim Assaying High as $1,500---Manhattan Mammoth Orders Compressor---April Hoist in Place.

Manhattan, Nev., Aug. 11.—A phenomenal strike has been made on the Sedan claim, which adjoins the Manhattan Nevada Gold Mines company on the north. At a depth of fifteen feet the vein was ten feet wide. Assays at different points yielded $340, $370 and $1,508 per ton in gold respectively. At a depth of thirty feet another vein, 2½ feet in width, heavily impregnated with manganese of iron, was found to contain large quantities of free gold. The ten-foot ledge, which closely resembles a bull quartz, and is of a whitish color, contained considerable gold in the free state, but the manganese vein far eclipses it.

Everyone owning property in the vicinity of the new strike is now working hard to open up the rich vein, and already the Manhattan Belmont, to the southwest of the Sedan, has three feet of ore containing free gold. The surface of the El Dorado claim of the Manhattan Nevada Gold Mines company pans free gold, and work will be started on this claim in search of the same vein. It is predicted by mining men who have visited the scene of these strikes that the rich vein continues through the hill from the Sedan, across the Belmont and El Dorado claims and into the Monday claim of the Original Manhattan Mines company.

The management of the Manhattan Mammoth at East Manhattan have placed an order for a compressor plant to hasten the development of their tunnel.

The hoist on the April Fool claim of the Seyler Humphrey Gold Mining company is now in place, and will be in active operation within a few days.

A panning of free gold was brought into town last week by Supt. A. H. Diehl of the Manhattan Joker Mining company, which came from that company's holdings. The gold was very coarse and very much resembles the placer gold of the Manhattan Cowboy.

A very substantial strike has been made on the Manhattan White Caps, adjoining the Manhattan Mother Lode on the north, and very close to the latter company's line. A four-foot ledge was uncovered that yielded values of $60 per ton in gold.

Reno, Nev., Aug. 11.—The latest Nevada gold camp is Greenwater, seventy-five miles south of Rhyolite, over the range from Death Valley. It is at an elevation of 5,000 feet. Representatives of Heinze, Schwab and Newhouse are already in the field, and several larger deals have been made. The water supply is limited, and the intense heat makes existence a burden. Water is selling at $7.50 a barrel, and it has to be hauled twenty-five miles from Furnace Creek. Arrangements are being made to bring in a supply of water from Hidden Springs, ten miles from Greenwater.

Northern Nevada is also coming into prominence, and many prospectors have flocked into Austin, Alaska, Wonder, Fairview, Nashville and other camps. East and north of Reno there is more prospecting than for twenty years. The copper and gold deposits of Northern Washoe county and those above Winnemucca in Humboldt county are also being sought. The White Horn and Ramsay districts are also being prospected again, as well as Golconda and Lovelocks.

Work is progressing rapidly at Gold Fork, near Austin. Near by is the Arctic, which shows large bodies of $60 ore.

The New Era is the name of a new mining camp, thirty miles from Manhattan. It lies in the Tybo range, and the ore will pay for shipping.

Searchlight, Nev., Aug. 11.—A well defined vein, about four feet wide, with ore running $50 in gold per ton, has been encountered in the north drift of the 300 foot level of the Cyrus Noble, approaching the Cyrus Noble extension. The Cyrus Noblo has developed more water in its lower levels and is now furnishing the Duplex with some 15,000 gallons daily for mill purposes.

Cobalt in quantities, supposed to have a value of about $20 per ton has been found in the bottom of the Searchlight-Crescent shaft, but unless further development should discover Mr. Edison's metal in larger

(Continued on Page 12, 2nd Sec., 2nd Col.)

THE COLORADO DISTRICTS

Gatch Park Tunnel Now Favored by Mine Owners in Deep Drainage of Cripple Creek--- Strike on the Ternonjon.

Colorado Springs, Aug. 11.—The Gatch Park tunnel, which was surveyed by Engineer D. W. Brunton of Denver, along with the Window Rock tunnel, for the deep drainage of Cripple Creek, is now favored by mine owners and will probably be driven through to completion, work beginning soon. It will cost approximately $430,000, or a third less than the Window Rock. It will drain 740 feet below the present El Paso tunnel which drains to 600 feet below the surface. This depth, it is thought, will admit of mining for twenty years yet.

Lessee McDowell, operating on the Ternonjon, Gold Hill, Cripple Creek, has struck at 100 feet depth a three foot vein of $200 to $240 ore. The vein was cut years ago by a tunnel, but its value was underestimated.

Assays on ore samples taken from the Spaulding camp show good values. Crystalized samples from the Terrible mine show 52 per cent lead. Conglomerates from the Spaulding claim show $52.80 gold and 14 per cent lead. The claim has been leased and bonded to New York capitalists at $45,000.

Taking effect August 25, all Cripple Creek samplers will advance rates from 60 cents to $1 a ton, unless ore is purchased by sampler, when the old rate will be charged.

The Vindicator has entered two new ore bodies in the deeper workings and the last three months have yielded good profits, despite the large amount of development work and expenses in getting the Hull City placer ready for working.

During the three months 5,715 tons were shipped of a total value of $207,339.55. Lessees increased this amount by 1,635 tons, worth $263,820. The average production has been $3,000 daily. Net profit was $27,078.35 a month.

The Gilpin Railroad company has filed articles of incorporation, with $200,000 capitalization, to take over the road and tramway of the Gilpin Tramway company. The road is to be operated to carry ores from Central city and Black Hawk mines, and mines en route, to Boulder county. Black Hawk, Fullerton, Upper Mill, Apex, American City mine, Rollinsville, Hidden Treasure, Topeka, Saratoga and other mines are reached en route. The tramway system connects the Colorado and Southern with the Moffat road. The lines will be completed, work being at once.

The road will develop a large mineral area by affording transportation of ores to mills and smelters.

The outlook for the 1906 gold production of Colorado is flattering. Numerous strikes and new mills assure a good showing. Since the death of W. S. Stratton, September 14, 1902, his estate, which consists mostly of Cripple Creek mines, 700 acres in extent, has earned $1,339,718.54. The properties were not operated for several months, due to a change from wage to lease plan.

CONCERNING WOMEN

One of the interesting midsummer weddings will take place this evening at St. Paul's church when Miss Elizabeth Stout Hoopes, daughter of Mr. and Mrs. W. W. Hoopes, will become the bride of Samuel Edsworth Atkins. The service will be read at 8 o'clock, Rt. Rev. F. R. Millspaugh, bishop of Kansas, and Rev. A. W. Ryan, pastor of the church, officiating. The bride will be attended by her sisters, Mrs. Miller McDougall, as matron of honor, and Miss Gertrude Hoopes, maid of honor, and the bridesmaids will be Misses Margaret Ryan and Harriet Shannon. The groomsman will be William H. Norton, and the ushers Messrs. Otto Maastech, Ralph Moore, Miller McDougall and E. Walbank.

Following the ceremony an informal reception will be held at the Hoopes home for members of the immediate families. Mr. and Mrs. Atkins will be at home in this city after their return from a wedding trip.

* * *

Rev. and Mrs. A. W. Ryan entertained at a bridal dinner, Thursday evening, in honor of Miss Elizabeth Hoopes and Samuel E. Atkins. The decorations were of white sweet peas, and covers were laid for fourteen.

* * *

During the week Rev. and Mrs. T. H. Cleland issued invitations for the wedding of their daughter, Miss Mildred Abbott Cleland, and William Hamilton Norton. The wedding will be a church affair, taking place Wednesday evening, Aug. 22, at the First Presbyterian church. The service will be read at 8 o'clock. Mr. and Mrs. Norton will be at home after Nov. 1 at the Portland flats.

* * *

Mrs. George C. Howe and Mrs. A. D. McRae were the guests of honor at a beautiful card reception, Thursday afternoon, at which Mrs. John Panton was hostess, at her home on East Second street. The rooms were lavishly decorated in the summer flowers. In the hall wild flowers of the region were used with ferns and a charming effect was produced. White asters were the decorations of the reception room, and in the living room and library sweet peas were the flowers, gracefully arranged, and in the dining room the multi-colored brilliant nasturtiums were used.

Bridge was played at sixteen tables, and the favors were won by Mrs. F. J. Pulford, Mrs. C. G. Traphagen, Mrs. Sterling Smith, Mrs. S. H. Tipple and Mrs. C. H. Bradley. The hostess was assisted by Mrs. T. F. Cole, and Misses Marjory Morrow, Marjorie Shepherd, Ramona Hoopes and Margaret Panton. Those who played were:

Mesdames—

M. H. Alworth,	C. F. Macdonald,
D. H. Costello,	C. H. Bradley,
A. M. Chisholm,	E. C. Brown,
Homer Collins,	Rufus Draper,
M. T. Bywater,	G. L. Douglas,
W. T. Bailey,	A. C. Hubbell,
E. C. Blanchard,	T. A. Hammond,
T. F. Cole,	W. P. Heimbach,
Hans Christensen,	Sarah Ketchum,
Carpenter,	S. G. Knox,
E. H. Bradley,	Frank Nester,
Ward Ames,	F. J. Pulford,
A. B. Chapin,	W. H. Salter,
C. E. DeWitt,	R. M. Sellwood,
F. W. Hargraves,	C. W. Willson,
T. W. Hoopes,	J. M. Smith,
S. H. Jones,	S. H. Tipple.
G. H. Jones,	John Todd,
R. T. Lewis,	Van Loo,
John Millen,	W. C. Winton,
W. F. Quayle,	Herbert Warren,
George Rupley,	F. R. Leslie,
Sterling Smith,	J. N. McKindley,
D. W. Stocking,	J. F. McLaren,
Henry Smith,	R. N. Marble,
C. G. Traphagen,	Page Morris,
L. P. Totman,	H. B. Moore,
William White,	Jack McLaren,
A. B. Wolvin,	Marvin McLaren,
F. W. Elston,	Clinton Markell,
J. H. LaVaque,	Miss Statham.

* * *

Mrs. A. B. Wolvin entertained at bridge yesterday afternoon at her home, 1105 East Superior street. Bridge was played at six tables and the favors were won by Mrs. John Panton and Mrs. Katherin Van Loo. The guests were:

Mesdames—

G. C. Howe,	Katherine Van Loo
W. H. Salter,	John Panton,
R. M. Sellwood,	A. D. McRae,
J. N. McKindley,	T. W. Hoopes,
George Swift,	William White,
Homer Collins,	George Crosby,
C. Mauvey,	J. B. Cotton,
Whitney Wall,	E. C. Blanchard,
G. L. Douglas,	W. W. Walker,
W. F. Quayle,	S. H. Tipple,
F. R. Leslie,	D. W. Stocking.
Miss Harris of Rochester, N. Y.	

* * *

Miss Lena La Salle and Alton C. Pierce were quietly married Wednesday morning of this week at St. Jean Baptiste church at the West end. The bride was attended by Miss May Ryan and the groomsman was Carl La Salle. Mr. and Mrs. Pierce will be at home in this city.

* * *

Mrs. William J. McMartin, Mrs. Vernon McMartin and Miss Ruth and Master Robert McMartin of Winnipeg are the guests of Mrs. P. D. McMartin of 5911 London road.

* * *

Mrs. Burt D. Cady of Port Huron, Mich., and Mrs. Byron G. McCormick of Welland, Ont., are the guests of their sister, Mrs. Frank Hicks of Park Point.

* * *

Mr. and Mrs. Bert S. Haney returned from their wedding trip. They will be at home in this city.

* * *

Mrs. D. Clint Prescott of Chicago is the guest of Mrs. Robert Mars of 2012 Jefferson street.

* * *

Mrs. Nathan C. Kingsbury of Columbus is visiting Mrs. C. H. Bagley.

* * *

The wedding of Miss May Alice Irvine, daughter of Mr. and Mrs. John Irvine of 502 Lake avenue south and John Frank Dennis will take place Monday afternoon. The take place Monday afternoon. The to be read at 3 o'clock in the afternoon at the First Methodist church before the immediate friends.

* * *

Mrs. J. Murphy of the Christian flats entertained at a picnic party Thursday afternoon on Park Point in honor of Mrs. J. Preston Cooper of Spokane, Wash.

* * *

Miss Bertha Fraser of 230 Eighteenth avenue west, left Tuesday for a visit at the Twin Cities.

* * *

Miss Ina Anderson of Bay City, Mich., arrived yesterday to visit her brother and friends in this city.

* * *

Dr. and Mrs. W. A. Coventry and son arrived yesterday on the Tionesta from Detroit.

* * *

Mrs. Anna Olson and daughter of the West end have returned from a visit at the Twin Cities.

* * *

Mr. and Mrs. T. W. Clary of the West end have returned from Minneapolis, where they attended the wedding of Mrs. Clary's brother.

* * *

Miss Margaret Canceen of Brainerd is the guest of Mrs. Robert Stitt at the Esmond at the West end.

* * *

Miss Jane Stit of the West end has gone to Hibbing for a visit.

* * *

Mr. and Mrs. W. S. Barnard of the West end have gone to Rush City to attend the silver wedding anniversary celebration of Mrs. Barnard's brother.

* * *

Mrs. Harry Webb of Hibbing is visiting her father at West Duluth.

* * *

Mrs. Frank Melborn, who was the guest of friends at West Duluth, returned yesterday to her home at Stillwater.

* * *

Mrs. Emerson and daughter, Mrs. Treble, who were guests of Mrs. Arthur Bishop of West Duluth, returned to Minneapolis the latter part of the week.

* * *

Mrs. E. B. Priegnitz, who was the guest of friends at West Duluth returned yesterday to her home at Eau Claire.

* * *

Mrs. G. W. Rouse who was the guest of her parents, Mr. and Mrs. G. W. Rouse of West Duluth left Thursday for her home at Seattle.

* * *

Mrs. J. H. Upham has returned from a visit with her daughter, Mrs. Clark Fagg of Milwaukee.

* * *

Miss Beatrice Crowley left Thursday to spend the week end with Mrs. J. A. Stephenson at her summer home at Deerwood.

* * *

Miss Bessie Bowman entertained informally Thursday afternoon in honor of her guests, Miss Manwarring of Ann Arbor and Miss Mansfield of Chicago.

* * *

Dr. Horatio Walker and Adam Thomson have gone for a several weeks' outing to New Mexico.

* * *

Mrs. A. B. Chapin entertained at tea yesterday afternoon at her home on Park Point.

* * *

Mrs. J. M. Gidding entertained at a charming afternoon at cards yesterday at her home, 1405 East Superior street. Whist was played and the favors were won by Mrs. Michaels and Mrs. Gust Levin.

* * *

One of the charming affairs of the week was the garden reception Wednesday afternoon at which Mrs. Watson S. Moore was hostess, at her home, 1829 East First street. Mrs. Moore received her guests on the lawn and receiving with her were Mrs. Harvey Smith of Bisbee, Ariz., and Miss. Tyler. The porches were decorated in sweet peas in shades of pink, lavender and white. Punch was served at the summer house which was decorated in nasturtiums and ferns and presiding here were Mrs. C. A. Congdon, Mrs. Isaac Moore and Miss Bradshaw. Assisting about the garden were Mrs. J. H. Dight, Mrs. C. G. Traphagen, Mrs. F. B. Spelman, Mrs. John Panton, Mrs. Hans Christensen, Mrs. Homer Collins, Mrs. W. B. Phelps, Mrs. Charles Stark, Mrs. F. W. Pulford, Mrs. E. A. Tyler, Mrs S. R. Holden, Mrs. W. C. Agnew and Mrs Sterling Smith, and the Misses Harriet Shannon, Marion Sherwood, Dana, Van Vleit and Ethleen Fee. During the receiving hours from 4 to 6 o'clock nearly 300 guests called.

* * *

Miss Shuart of Springfield, Mass., was the guest of honor at an afternoon tea Thursday when Miss Frances Swift entertained in her honor. The rooms were prettily decorated in flowers and assisting were Misses Mabel Duncan, Katrina Richardson, and Esther Adams. At the punch bowl Miss Lucille Bradley and Miss Carolun Swift served.

* * *

William H. Cole issued announcements this week of the wedding of his daughter Miss Phoebe Elleanor Cole and Frank Fregeau which took place Tuesday morning at the residence of Bishop McGolrick. The service was read by the bishop at 8 o'clock and only the immediate families were present. There were no attendants and the ceremony was a very quiet one. Mr. and Mrs. Fregeau who are both well known in society will be at home after Dec. 1, at 1009 East First street.

* * *

Mrs. Katherine Van Loo has as her guest, Miss Ada Van Stone Harris of Rochester, N. Y. Mrs. Van Loo entertained at an informal afternoon at bridge Wednesday in honor of her guest. The game was played at three tables and the favors were won by Mrs. John Panton and Mrs. A. D. McRae. The guests were:

Mesdames—

George French,	C. E. DeWitt,
Whitney Wall,	J. N. McKindley,
George Swift,	A. D. McRae,
A. B. Wolvin,	George Howe,
T. F. Cole,	John Panton.

Miss Hoatson.

* * *

Miss Dacey of Boston and Miss Katchen Geist of St. Paul were the guests of honor at a delightful tea Tuesday afternoon at which Miss Sybilla Hartman was hostess.

* * *

One of the delightful affairs of the week was the reception Monday evening when Mr. and Mrs. Hans Christensen received in honor of Mr. and Mrs. Horace W. Rayner who have recently come to the city to live. The rooms were decorated with summer garden flowers and ferns. Assisting about the reception rooms were Mrs. Watson S. Moore, Mrs. W. C. Agnew, and Mrs. T. H. Cleland. Mrs. Clara Ketchum presided at the punch bowl, and in the dining room Mrs. John Panton presided. Assisting were Mrs. George W. Wells, Miss Boyce, Miss Richardson, Miss Cleland, Miss Barber, Miss LaSalle and Miss Tyler. During the receiving hours about a hundred guests called. Mr. Rayner will have charge of the music at the First Methodist church, and during the evening he played several piano numbers and was heard with pleasure.

* * *

Mrs. Frederick Harris entertained at cards Tuesday afternoon at her home, 1312 East Fourth street. The rooms were prettily decorated with garden flowers, sweet peas and nasturtiums being used. The hostess was assisted by Miss Short of Superior and Miss De Vore. Euchre was played at six tables and the favors were won by Miss Waldron of Ontario, Mrs. S. L. Reichert and Mrs. Gillespie.

* * *

Invitations have been received in this city for the wedding of Miss Mildred Fisher How, daughter of Mrs. Calvin Fisher How of Sauk Center, Minn., and William Henry Smith of Superior. The wedding will take place at the Church of the Good Samaritan at Sauk Center, Tuesday, Aug. 21. Miss How is a sister of C. F. How and D. W. How of this city. Mr. Smith and his bride will be at home in Superior after Oct. 1.

* * *

Mrs. Henry Abraham entertained at cards last Saturday afternoon at her home, 1430 East First street. Graceful bowls of sweet peas were placed about the rooms, and the guests played euchre at six tables. The favors were won by Mrs. A. Abraham and Mrs. J. S. Hadley of Superior.

* * *

Mr. and Mrs. T. F. Upham will be at home at 1528 East Third street after Oct. 1.

* * *

Mr. and Mrs. W. C. Sherwood of Glen Avon have as their guests Mr. Sherwood's sister, Mrs. D. H. Martindell of Hamilton, Ont.

* * *

Mr. and Mrs. C. F. Macdonald and children of 225 Fifteenth avenue east returned the first of the week from a two weeks' visit at St. Cloud and the central part of the state.

* * *

Dr. and Mrs. S. F. Boyce are at Solon Springs.

* * *

Mrs. R. J. Henderson returned Monday from several weeks' visit at Solon Springs.

* * *

A. Le Richeux and daughter, Miss Le Richeux of 1111 East First street, left the first of the week for a lake trip.

* * *

Mrs. C. F. How of Lester Park has as her guest her sister, Mrs. Leonard Crassweller of Tacoma.

* * *

Mrs. Norman H. Yeo of St. Vincent, Minn. is the guest of her parents, Mr. and Mrs. R. R. Briggs.

* * *

Mrs. V. L. Freeland and daughter arrived in the city during the week to join Mr. Freeland. Mr. and Mrs. Freeland will be at home at 427 Tenth avenue east.

* * *

Mrs. M. Thompson and Mrs. H. A. Blume left Monday on the steamship Northern Wave for a trip down the lakes.

* * *

Miss Katherine Burke returned during the week from several weeks at St. Paul.

* * *

Mr. and Mrs. J. B. Erd have as their guest, Max E. Oberndorfer of Chicago.

* * *

Mrs. F. A. Green of 214 East Third street is entertaining Miss Waldron and Mrs. John Broach and litle daughter of Trenton, Ont. Mrs. W. L. Wyand, who was Mrs. Green's guest, returned to her home at St. Paul, Thursday.

* * *

Miss Adair of Anoka is the guest of Mrs. Harriet L. Carey of Lakeside.

* * *

Mrs. W. L. Whipple and daughters of 1215 East Third street left the first of the week for an outing at Bay Lake, Minn.

* * *

Mr. and Mrs. J. W. Kreitter returned the first of the week from an outing at Isle Royale.

* * *

Mrs. L. B. Best of Pittsburg is the guest of Mrs. W. M. Jeffrey of 28 Twenty-first avenue east. She will be here the remainder of the summer.

* * *

Mr. and Mrs. C. F. West of Lakeside are entertaining Mrs. H. B. Springer and son of Minneapolis and Miss Mildred West of Des Moines.

* * *

Mr. and Mrs. M. M. Gasser are entertaining Miss Mary Gasser and Herbert Gasser of Plattville, Wis.

* * *

William White, Jr., and his guest, Howard Talbott of Dayton, Ohio, are at Isle Royale.

* * *

James Cullyford and daughter Miss Cornelia Cullyford left last Saturday on the Juniata for Buffalo and Detroit.

* * *

Mr. and Mrs. A. J. Gow of 2327 East Second street have as their guest Miss Alice Illingworth of San Francisco, Cal.

* * *

Mrs. Augustus H. Heisey and daughter, Mrs. Frederick H. King, of Newark, Ohio, and Miss Susan Walker of Pittsburg, Pa., are the guests of Lieut. and Mrs. Oliver H. Dockery of 114 South Fourteenth avenue east.

* * *

Mrs. James Depew and son of Minneapolis are the guests of Mrs. George Dion of 217 East Sixth street.

* * *

Mr. and Mrs. Robert Marcuse of 321 Tenth avenue east returned the first of the week from a visit at Detroit and Mackinac.

* * *

Mrs. Walter Cather, who was the guest of her parents, Rev. and Mrs. S. F. Sharpless, returned Thursday to her home at Chico, Butte county, Cal.

* * *

Miss Georgia Chevrette left Monday for a two-weeks' lake trip.

* * *

Mrs. M. Biscornet left the first of the week for a three-weeks' visit at Fond du Lac, Wis.

* * *

Miss Sadie and Jessie McNeil of Virginia are the guests of friends in the city.

* * *

Mr. and Mrs. Michael Canning and Miss Catherine Zec have gone to Milwaukee, Chicago and Muskegon, Mich.

* * *

Mrs. P. Ragmarson and daughter of Brooklyn, N. Y., are the guests of Mrs. E. Mungerson of 424 Second ave west.

* * *

Mrs. T. J. Monahan and daughters, Misses Mary and Elizabeth Monahan, left during the week for a trip down the lakes. They will visit at Detroit and Cleveland.

* * *

Miss Esther Levy of Minneapolis, who was the guest of Miss Rose Krojanker of 1221 East Superior street, returned home during the week. Miss Krojanker accompanied her and will visit at Minneapolis for several weeks.

* * *

Mrs. Celia Thorpe of 1105 West First street has gone to Detroit for a visit.

* * *

Mr. and Mrs. A. C. Blake of Minneapolis are guests of Mr. and Mrs. W. F. W. Blake of 715 West Second street.

* * *

Mrs. J. D. Francis of 220 West Second street has returned from a several weeks' visit with friends at Eau Claire, Wis.

* * *

Mrs. Florence Currie and Miss Evelyn Rackle of Cleveland, Ohio, are the guests of their sister, Mrs. A. E. McManus of East First street.

* * *

Mrs. J. L. Murhy and children have returned from a six-weeks' visit in Wisconsin.

* * *

Mrs. E. G. Johnson left Wednesday for a visit at Sault Ste. Marie.

* * *

Mr. and Mrs. G. H. Atwood and Miss Eula Bolton of Northwood, Iowa, are the guests of Mr. and Mrs. H. J. Atwood of 2116 East Third street.

* * *

Rev. and Mrs. H. W. Johnson and daughter of West Duluth left Tuesday for a ten-days' trip down the lakes.

* * *

Miss Eva Cochrane of West Duluth left during the week for a visit with friends at Sault Ste. Marie.

* * *

Mrs. George P. Stillman and son and Mrs. John F. Segog left the first of the week for a trip down the lakes.

* * *

Misses Frances and Isabel Freeman, who were guests of friends at West Duluth, have returned to their home at Stillwater.

* * *

Rev. and Mrs. Edstam and children of the West end left the first of the week for a three-weeks' outing at Deerwood.

* * *

Miss Clara Reed of the West end is the guest of Mr. and Mrs. John Moir, who are camping beyond Lester Park.

* * *

Mr. and Mrs. M. A. Fedje of the West end are at Isle Royale for an outing.

* * *

Miss Libby Treviranus, who was the guest of Mr. and Mrs. George Treviranus of the West end, returned during the week to her home at Milwaukee.

* * *

Miss Bertha Struder of the West end is visiting friends at the Twin Cities.

* * *

Mr. and Mrs. H. W. Toewe of West Duluth have as their guests Mr. and Mrs. G. Olson and Miss Anna Jensen of Granite Falls.

* * *

Mrs. Lucken and children of Chicago are the guests of Mr. and Jack Schuler.

* * *

Alice and Robert Gow were pleasantly surprised Monday afternoon at their home, 2327 East Second street, by a large number of friends. The affair was in honor of the eighth and fourteenth birth anniversaries of the young hosts. The mothers of the guests came later in the afternoon with baskets of refreshments. Games and music made the afternoon a pleasant one. Those present were:

Mesdames—

A. Illingworth of San Francisco,	John Clark,
E. MacDonald,	George Clark,
G. Macaulay,	A. McDonald,
R. Ferguson,	J. Cade,
A. McPherson,	George Maxwell,
F. Currier,	G. A. Siepel,
A. Lathrop,	M. McKenzie,
	P. Johnson,

Misses—

Mary McDonald,	Marion Gow,
Annabell Clark,	Francis Maxwell,
Annie McDonald,	A. McDonald,
Ella Currier,	Margaret Findlay,
Phona Currier,	Ella Clark,
Lizzie Clark,	Bonnie Currier,
May Ferguson,	Frances Currier,
Isabella Macaulay,	Effie Ferguson,
Ella Johnson,	Greta Ferguson,
Janet Maxwell,	Janet Macaulay,
Martha Sand,	Edith Cade,
Susan McKenzie,	Marion Maxwell,
Elizabeth McDonald,	Agnes Maxwell,
Gladys Lathrop,	Mabel Seipel,
ald,	Edna Fenny,
Edna Thomey,	Helen Jamieson,
Minnie Anderson,	Veta Magnuson,
Gladys Lathrop,	Mamie Swanson.

Masters—

Maurice Starvrum,	Alfred Gow,
George Seipel,	Albert Johnson,
Fred Currier,	George Anderson,
Earl Bradley,	James Anderson,
Norrie Munger,	Victor McKenzie,
Murdo McDonald,	Melvin Findlay,
Robert Findlay,	Fay Chisholm,
Archie McKenzie,	Robert McDonald,
Arthur Starvum,	Douglas Clark,
Gordon Clark,	Arthur Sand,
Raymond Smith,	Fred Lothrop,
William Jamieson,	Arthur Jones,
Alex Gow,	George Gow.

* * *

Mr. and Mrs. Walter Cook of West Duluth are visiting friends at Virginia, Minn.

* * *

Miss Etta Davern and Miss Buckley of St. Paul were the guests of Mrs. L. J. Brotherton of West Duluth, the first of the week.

* * *

Miss Frances Caspar who was the guest of friends at Minneapolis has returned to her home at St. Paul.

* * *

Mrs. A. Kramer and daughter of the West end returned during the week from a visit with Mrs. Kramer's mother at Oshkosh.

* * *

Misses Clara Gilman and Anna Carlson of the West end have returned from a visit with friends at Ashland.

* * *

Miss Cummings of Minneapolis was the guest for a few days of Miss Myrtle Glover of West Duluth. Miss Cummings left the first of the week for Isle Royale.

* * *

Mrs. John R. Peterson and Miss Benjamin Scott of West Duluth left during the week for a visit with friends at Appleton, Wis.

* * *

Mr. and Mrs. Frank Goodman of West Duluth are camping at Moose Lake.

* * *

Mrs. Henry Johnson of Michigan is the guest of her sister, Mrs. Van Order of West Duluth.

* * *

A pleasant surprise party was given Sunday evening in honor of D. B. Rosenblatt of Superior by a number of his Duluth friends. The guests were:

Messrs. and Mesdames—

M. Oreck,	Louis Oreck.
A. Polinsky,	

Misses—

Marie Orenstein of St. Paul,	Selma Kasmir,
Esther Shapiro,	Mary Oreck,
Ginsberg of Chicago,	Amanda Shapiro,
	Eva Kasmir,
	Sarah Simon.

Messrs.—

Nathan Nides of Hibbing,	Harry Flun,
S. Steinman of St. Paul,	John Orenstein,
	Joseph Schwartz.

* * *

Mrs. A. W. Horton of Chicago, who was the guest of Mr. and Mrs. Sands Van Wagner of the West end, returned to her home Monday. Dr. and Mrs. H. B. Denton of Eveleth were also Mr. and Mrs. Van Wagner's Guests, and returned home during the week.

* * *

Miss M. K. Knowles and her brother, M. C. Knowles of this city, had as their guest during the week J. H. Santee, who returned Thursday to Owosso, Mich. They also entertained their sister, Miss Edith Knowles, who has returned to her home.

* * *

Miss Grace Robinson entertained Wednesday evening in honor of Miss May Irvine at her home, 427 West Third street. The house was prettily decorated in flowers, and a number of pretty gifts of china were presented the guest of honor.

* * *

A pleasant surprise party was given Thursday evening by the pupils of the Central Business college in honor of A. H. Brocklehurst, at his home, 5518 London road, the affair being in honor of Mr. Brocklehurst's birthday. Japanese lanterns were hung about the lawn, and a delightful evening was enjoyed. A gold-mounted cane was presented the guest of honor by the members of the school, and the presentation speech was made by M. C. Rosen.

* * *

Miss Cora Treado has returned from a two weeks' outing at Solon Springs.

* * *

Mrs. C. J. Crosby of La Crosse, Wis., is visiting Mr. and Mrs. C. W. Crosby of Hunter's Park.

* * *

Mrs. Edward Abelson entertained at a pleasant informal afternoon Thursday at her home, 607 West Third street. An informal program of musical numbers and readings was enjoyed. The guests were:

Mesdames—

Wintzell,	C. Cassimir,
Walsh,	LeRoy of
Polinsky,	Minneapolis,
A. M. Balfany,	Barrett.
Goldstein,	

PRESIDENT GAUNT DIES.

Peoria, Ill., Aug. 11.—Advices were received here yesterday of the death of Thomas B. Gaunt, president of the Corn Products company, commonly known as the "glucose trust." F. R. Cushing of New York City, received a wireless message telling of the death of Mr. Gaunt on the ocean on his way from Europe. He had been ill for some time and was abroad for his health. Mr. Gaunt formerly lived here.

REMARKABLE REUNION IN DULUTH

METZGER AND BERDIE FAMILIES REUNITE HERE AFTER FORTY-FIVE YEARS.

Top Row—from left to right—Lewis W. Metzger, St. Paul; Mrs. J. D. Zein, Duluth; Mrs. Sig Levy, Duluth; R. F. Berdie, Hibbing.

Second Row—Max Metzger, Harsruhe, Germany; Philip Berdie, Milwaukee; Julius Metzger, Ludwingshoffen, Germany.

A reunion of the Metzger and Berdie families, the members of which have not been together for forty-five years, was held Sunday of this week, when they were the guests of Mr. and Mrs. J. D. Zein of this city. The guests of honor were Lewis L. Metzger of St. Paul, Max Metzger of Karlsruhe, Germany, Mrs. J. D. Zein and Mrs. S. Levy of this city, Julius Metzger of Ludwingshoffen, Germany and R. T. Berdie of Hibbing.

These guests with their families were entertained at dinner Sunday evening at a private dining room at the Spalding. The banquet was served at 7 o'clock and covers were laid for twenty-two guests. One of the features of the dinner was an immense cake made by an Eastern caterer upon which were worded out the names of the guests of honor and their birthdays.

After dinner the party was entertained at Mr. and Mrs. Zein's beautiful home at 131 East Second street and a delightful evening was passed. The European guests at the reunion will leave Aug. 17 for the East and will sail for Germany, Aug. 30.

Those present at the interesting event were: Messrs. and Mesdames Sig Levy, Herman Sternberg of St. Paul; Miss Rose Metzger of Ludvingshoften, Germany, Messrs. Louis L. Metzger and Rudolph Sternberg of St. Paul; Philip Berdie of Milwaukee, Max Metzger, Karlsruhe, Germany; Julius Metzger, Ludvigshoffen, Germany; Otto Metzger, Berlin; Robert Metzger, Karlsruhe, Germany; W. P. Berdie, Milwaukee; R. F. Berdie of Hibbing, and Harry M. Levy, Samuel Levy, Adolph Levy and Isidor, Arthur and Mandel Levy, all of Duluth. The youngest member of the family, Master Prince Lester Sternberg of St. Paul, was also a guest.

HAD FAMOUS TEACHERS

MISS JOSEPHINE CAREY.

Many of the friends of Miss Josephine Carey were delighted to hear of her return this week from a several years' study of music in Europe. Miss Carey has been studying the piano in Berlin for the past four years and beside her many friends here, the musical people of the city are much interested in her work.

During her first year abroad she was a pupil of Herr Dr. Lutzenko at the Stearns conservatory at Berlin and during the past three years she has studied with Mme. Carreno, the greatest woman pianist in the world. Mme. Carreno's theory of playing is complete relaxation and she has systematized her method into seven touches. She played before Liszt, who advised her to continue her work by herself, to bring out the great originality of the art. Rubenstein spoke of her as "his daughter in art." Among the Americans who have studied with her are McDowell, the composer and Seldon Pratt. Miss Carey is keenly appreciative of the oportunity of studying with Mme. Carreno. "She has the most magnetic personality of anyone I ever met," said Miss Carey in speaking of her. "She is entirely without mannerisms and it is not until one leaves her that her magnetism and charm is completely realized. At her study, one always meets interesting and prominent people, and especially Sunday afternoons, men and women prominent in the musical world gather there with her.

"One of the interesting books of music 'Die Naturliche Klavier-teknik.' (The Natural Piano Tecnic) by Breithaupt was dedicated to Mme. Carreno as the master of that method."

Aside from her interesting years of study, Miss Carey enjoyed several months of travel through Europe. Her first summer abroad was spent in the Giant mountains on the border of Bohemia, living with two English friends at the home of peasants in this interesting place. A walking tour through Norway occupied the second summer and many delightful out-of-the way nooks were visited. Last summer she passed in the Thuringian forest in Central Germany with Mme. Carreno.

"The attitude of the Germans is a very kindly one toward the American girls studying abroad," said Miss Carey. "They are deeply impressed with their ability for hard work and the quickness with which they grasp their subjects. The majority of the prominent students of the German teachers are American girls and especially the vocalists. There are so many American girls singing in Germany."

Miss Carey has prepared for concert work and although her plans are not yet definitely made, she will probably be heard here in concert with orchestra accompaniment early in the season.

MISS MAY H. WALKER.

Miss May H. Walker of St. Thomas, Ont., is the guest of Dr. and Mrs. A. E. Walker of 12 Chester Terrace. Miss Walker formerly lived in Duluth, and is widely known here. She is instructor of elocution at Alma college, St. Thomas, Ont., and she is a reader of great ability and power. She has not appeared before a Duluth audience until this year and now she is being heard at but few informal affairs. She has given rare pleasure at a number of affairs this week with her readings and it is hoped that she will be heard in a recital before her departure.

The Needlecraft SHOP

See our exhibit of hand-woven rugs for the bedroom or bath. Free lessons Wednesday mornings. Beautiful new designs in stamping patterns for waists, hats, towel borders, etc.

Brown Rajah Pongee Made After a New Fall Model

From La Nouvelle Mode

Havana brown rajah pongee forms the foundation of this smart gown from La Nouvelle Mode, and in the model one gets a glimpse of the early fall styles and notes that in the shape of the bodice, which is a variation of the Russian blouse, the princess style is likely to be soon replaced with one that is less pronounced, but none the less attractive and stylish.

Cut in blouse style, to be worn with a thin shirt waist of lace or embroidery, the bodice shows a deep bertha of the material and double flounced sleeves, the edges of which are embroidered in tiny scallops, as also is the frilled peplum and the deep flounces of the skirt.

In the mushroom hat is noted another suggestion of the change in fashions this fall, all of the hats showing a decided tendency of the brim to droop instead of being either straight or turned up at any angle. While this style is not generally becoming, to a pretty young girl there is something decidedly chic, and suggests the charming quaintness of the Kate Greenaway fashions that were at one time so much in favor.

Possibilities of the Clam.

By EMMA PADDOCK TELFORD.

First catch your clams; along the ebbing edges
Of saline coves you'll find the precious wedges.

During the summer the clam, forced to play second fiddle when the oyster lords it, assumes metropolitan airs, riding gayly on the top wave of popular custom and favor. No summer dinner or supper of importance is deemed complete without the Litle Neck as avant courier, though if the truth be told not a quarter of the clam supply really comes from Litle Neck.

While the smaller clams are usually served on the half shell or steamed, the large ones lend themselves to a great variety of delicious dishes, chowders, bisques, fritters, bouillons, scallops and salads.

If you would like a little chart of clam cokery for ready reference in the kitchen, cut this out, paste on cardboard and hang ready for consultation.

Clam Chowder.

Put into an iron pot enough slices of fat salt pork to entirely cover the bottom. Fry a golden brown over a slow fire, but do not let it scorch or turn black. Put over the pork, after coloring slightly, a layer of thinly sliced onions, a layer of tomatoes, peeled and sliced, or the canned tomatoes, next a layer of chopped clams, and lastly a handful of pilot biscuit crushed in the hand. Repeat this process until the kettle is nearly full, seasoning each layer of the clams with pepper and just a suspicion of salt. Over the top of all, sprinkle the prepared French spice powder, or a dusting of ground cloves, thyme, tarragon and bay leaf. Pour over all the juice of the clams and cold water to nearly the depth of the layers. Cover tightly and cook slowly three-quarters of an hour. Remove the cover, give the chowder a stir and serve.

Steamed Clams Served in Shells.

Wash small, hard shelled clams thoroughly, using a vegetable brush; rinse and arrange neatly in a steamer placed over a pot of boiling water, boil rapidly eighteen or twenty minutes until the clams open; lift out one by one, straining out the liquor that has filled the shells into small cups, season lightly with pepper and add a tiny bit of butter to each cup, but no salt. When ready to serve, stand each of the cups in the center of a soup plate and arrange the open clams around. Five or six is the usual number. The clams are then removed with an oyster fork from the shell, dipped into the clam broth and eaten very hot with thin slices of brown bread.

Clam Fritters.

Steam the clams until their shells begin to open, remove and chop, saving all the juice. Twenty-five will make a good small family breakfast. Make a batter with one pint of flour sifted with a scant teaspoonful of baking powder. Add a cup of sweet milk, nearly as much clam liquor, and two eggs beaten light. Beat until the batter is smooth, adding a trifle more flour if necessary. Stir in the clams, then drop by the spoonful in a kettle of boiling hot fat. When a golden brown on one side turn on the other. The amount given will make about a dozen fritters of generous size. Serve with cut lemon and graham muffins.

Clam Bouillon.

Scrub thoroughly two quarts of small clams in the shell. Put into a kettle with a quart of water and cook until the shells open. Remove from the fire, strain the liquor, take out the clams and put aside. Reheat the juice, season with salt, pepper and butter and serve in heated cups, adding to each a dusting of the fine minced parsley and a teaspoonful of whipped cream.

Devilled Clams.

Wash two dozen clams and cook until the shells open and the edges curl. Pick out from the shells and chop fine. Put into a frying pan two tablespoonfuls olive oil or bacon fat, and two chopped onions and fry a light brown.

Add three fresh tomatoes chopped or half a cup of tomatoes, a tablespoonful vinegar or lemon juice, with salt, pepper and mace to taste. Lastly add two well beaten eggs and a pinch of cayenne. Fill the clam shells with this mixture, sift grated buttered crumbs over the top, and bake ten minutes in a hot oven.

Clam Mousse.

Scrub about forty small hardshell clams, rinse and put into a kettle with a pint of cold water; steam over the fire until the shells open. Remove the clams, strain the liquor through a cloth, cool and freeze to a mush; season lightly with celery, salt and pepper, stir in one and one-third cupfuls of whipped cream and freeze ten minutes longer. This amount makes a quart of mousse.

To Utilize Clams Used for Broth.

The clams left after making bouillon may be served as steamed clams with butter and pepper, or made into this savory to be served on toast. For a dozen clams, mix the yolk of one egg with four tablespoonfuls of cream; add to the chopped clams with a little lemon juice, toss over the fire until heated and serve on delicate slices of toast.

Or make a white sauce of a tablespoonful each butter and flour, a cup boiling hot milk and a cup of clam broth. Season with pepper, add two cups clams, heat through and serve. A little minced onion may be browned with butter before adding the flour if desired.

Fried Soft Shell Clams.

Wash these clams by dipping in and out a pan of cold water. Drain and pat dry on a clean cloth. Dip each clam in beaten egg, to which a tablespoonful of milk has been added, then in fine crumbs. Have a frying pan with hot fat ready, lay the clams in, a few at a time, and cook on both sides until a golden brown. The fat must not be too hot or the clams will burst and "splatter." When all are cooked and drained on brown paper arrange on a heated platter and garnish with parsley and sliced lemon.

Cream of Clams.

To one pint of clams removed from the shells allow one cupful each of milk and cream, one tablespoonful of butter, two tablespoonfuls of flour, salt, pepper, onion juice and a little bit of bay leaf. After opening the clams save all the liquor and cook the chopped hard part of the clams in it for ten minutes; strain; melt the butter, stir in the flour, and when well blended add the hot clam liquor and stir until smooth and thick. Scald the milk and cream in the double boiler, with the onion juice and bay leaf, then take out the leaf and stir the milk into the thickened sauce. Chop the soft part of the clams, season with salt and pepper and serve.

Quahog Pie.

Scrub thoroughly and put into a kettle with a half cup of water. Steam until clams open, remove the body from the shells, press out the coloring and chop fine.

For two pieces of the quahogs allow half a cup sliced onion and a quart of sliced potato. Cook potatoes and onions ten minutes, then drain. Make a white sauce, using two tablespoonfuls each butter and flour, one cup juice and one cup milk with salt and pepper to season. Invert an earthern cup in a deep pudding dish, put in a layer of potatoes, then onions then quahogs; repeat the layers and then cover with the sauce. Make a rich baking powder biscuit crust, cut a leaf in the center to provide for the escape of the steam and bake in a hot oven until the crust is done.

A Becoming New Coiffure That Will be Popular This Fall

One of the simplest and prettiest of coiffures which will be popular this next season is a combination of puffs and a braid which is turned up at the back and caught with a comb.

First the hair is done in the Marcel wave, the front being parted slightly in the center and fastened back with as little effort at fine hairdressing as possible. The ends of this portion of the hair are arranged into a fluffy puff and fastened in place at the crown of the head. The back hair is then braided softly and turned straight up against the head, being caught with a high backed amber comb, the ends of the braid being made into another puff and carefully pinned in place beside the other. The effect is very pretty and the style one that is generally becoming to all types of faces.

Making Fine Underwear Women's Summer Occupation

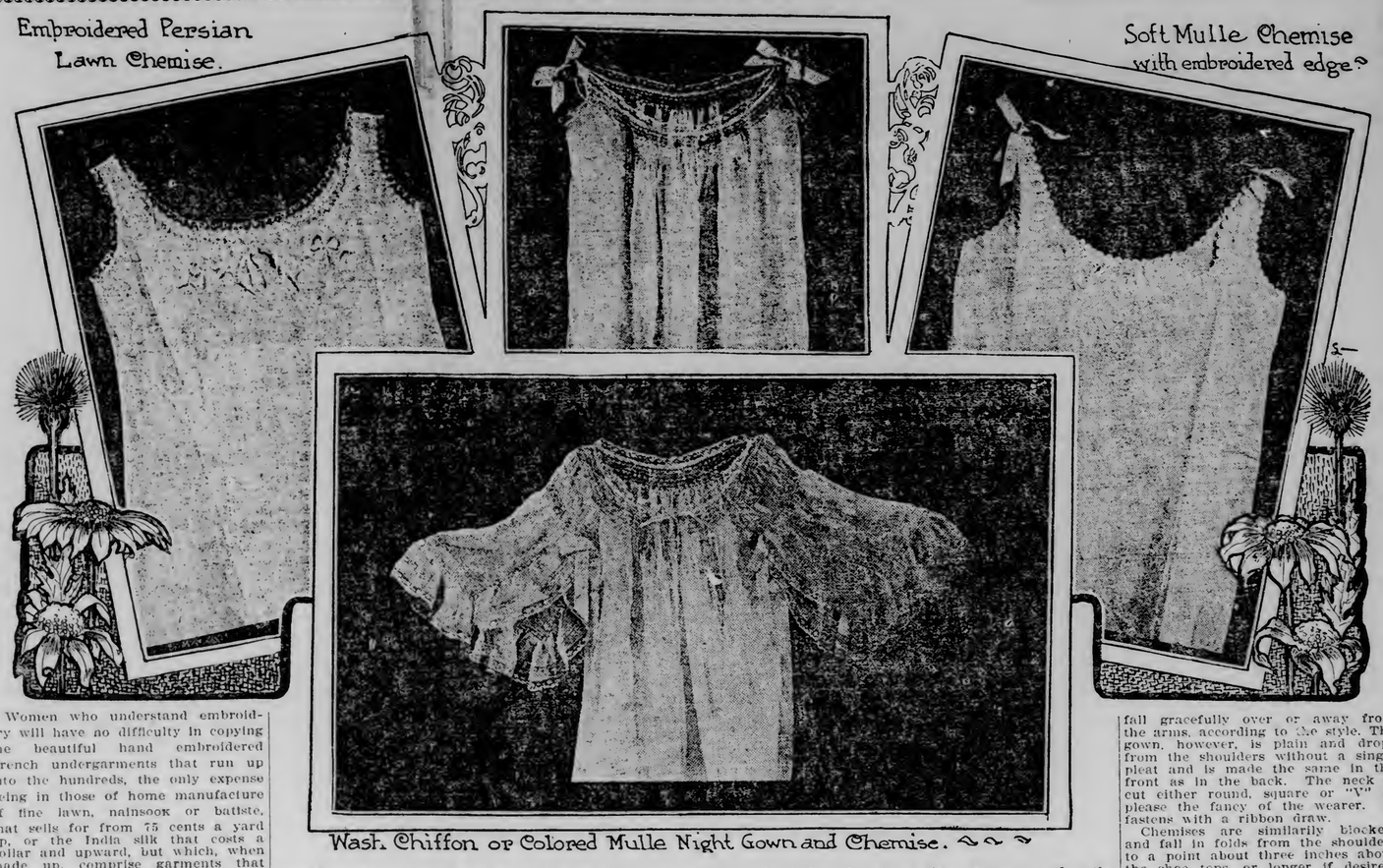

Embroidered Persian Lawn Chemise.

Soft Mulle Chemise with embroidered edge.

Wash Chiffon or Colored Mulle Night Gown and Chemise.

Women who understand embroidery will have no difficulty in copying the beautiful hand embroidered French undergarments that run up into the hundreds, the only expense being in those of home manufacture of fine lawn, nainsook or batiste, that sells for from 75 cents a yard up, or the India silk that costs a dollar and upward, but which, when made up, comprise garments that will last for years.

As the embroidered designs in vogue this summer are smaller than those used a year ago, the needlework necessary will not take such a long time, and with a pretty pattern in daisies, wild roses, forget-me-nots, or lilies of the valley worked into the front of a chemise, corset cover, or night gown, the garments will be a real bit of art. Few scroll-like figures are being used, for the demand is for dainty blossoms and butterflies. The latter, on underclothes, may not appeal to many women, but they are decidedly attractive, and, scattered as they should be over the front, and worked into the scallops, are unique and pretty.

Instead of confining the embroidery to just the front or upper part of garments, the delicate roses or curious butterflies are done at intervals all over them, in the skirts or night gowns and chemises, as well as petticoats, so that every portion is equally ornate with the exception that above the waist line in front, the pattern is much more closely worked.

Fluffy frills, ruffles, abundance of tucks, pleats, that are usually associated with the dainty underclothes of the fair sex, are not used on chemises, night gowns, etc., now. For all the garments, even skirts, are absolutely plain with the exception of the hand embroidered work. Few of the corset covers or chemises have even an edging for a finish; instead the neck is done in hand embroidered scallops, that are much more effective than a narrow piece of hand made Valenciennes. The only place that ribbons are used is to run in at the neck, or around the waist. White ribbons are usually selected, though a few women profer the delicate blue or pale pink wash variety.

In choosing the design for the neck of night gowns, corset covers, chemises, there is a lot of latitude allowed this season, for the "V" shape is just as much worn as either the square or round style, so that the pattern that is most becoming may be worn with the feeling that it is strictly smart, and typical of the year.

The sleeves of the night gowns are elbow lengths, and many of them are open to the shoulder so that they fall gracefully over or away from the arms, according to the style. The gown, however, is plain and drops from the shoulders without a single pleat and is made the same in the front as in the back. The neck is cut either round, square or "V" to please the fancy of the wearer. It fastens with a ribbon draw.

Chemises are similarily blocked, and fall in folds from the shoulders to a point about three inches above the shoe tops, or longer if desired. A ribbon at the neck keeps it in place.

Corset covers reach to the waist only, and fasten with ribbons at the top and bottom.

Petticoats are also made on simple lines and with one flounce that is about fifteen inches wide.

One of the fads of the season is to use wash chiffon or pretty light blue or pink mull in the construction of dainty undergarments. These materials make up very prettily, but are not suited to those garments that go with the laundry each week.

Four Smart Shirt Waist Models of French Design

Separate waists are found so necessary in the wardrobe that new models are turned out just as though Dame Fashion had not been attempting for something like half a decade to insist that a shirt waist of any description could not possibly be smart. Apparently many are quite willing to grant that a shirt waist is not smart, but as no equivalent in comfort has as yet come to light the shirt waist still has things pretty much its own way and is seen in all varieties of texture and design. From time to time an attempt is evident to reinstate the colored waist, but save in dark silk for traveling this plan meets with little success. In the wash waists a colored material is an absolute lottery, as it will in all probability fade in the first washing, and even in silk and chiffon a white waist in some way looks so fresh and trim that it is preferred before anything save a waist of the exact shade of the skirt.

Among the wash waists batiste, lawn and embroidered handkerchief linen are still the favorites, but occasionally one sees an exceedingly handsome heavy linen elaborately embroidered or a waist of some effective embroidery. The so-called open English embroidery makes a pretty bodice. It may be trimmed with bands of embroidered linen or with lace. The first illustration shows an attractive model. This is of English embroidery, batiste, trimmed with hand embroidered bands and with a yoke of Cluny lace. The collar and little vest are of fine tucked lawn or mull. The elbow sleeves are formed of a wide cuff of embroidered linen batiste and a ruffle of Cluny lace. This would also be an excellent model in silk, chiffon or lace to be made over a light lining.

Figure 2 shows an extremely pretty waist made of handkerchief linen laid in one inch box pleats. The collar is of embroidered linen bordered with insertions and edging of good imitation Valenciennes. The little tie is of the soft linen, lace trimmed, and the full sleeves are finished off in a little lace cuff. The collar consists of alternate bands of lace and of the material finely tucked. In the sleeves the pleats are opened out so as to give extra fullness, but in front as well as back of the bodice the pleats are stitched down to the belt.

A pretty model for a heavy embroidered linen waist is seen in the third illustration. In front there is a wide pleat of the linen in which are worn jewelled studs instead of the waist being fastened under the flap. This pleat is bordered with full ruching of Valenciennes. The collar, shoulder bands and cuffs are embroidered and edged with lace ruchings. Below the pleat in front is a little vest of embroidered linen. The material is laid in pleats at the shoulders so as to fall unusually full.

The fourth model, like the rest taken from Le Nouvelle Mode, is a waist suitable for afternoon with a handsome suit or embroidered skirt. This bodice is of Valenciennes with yoke and trimmings of Irish lace. The yoke is bordered with band of linen drawn work and the little vest is of stitched taffeta. This waist must necessarily be made upon silk with an interlining of chiffon or mousseline de sole, as lace can never be laid directly against the hard lining.

Summer Fashions for Dogs Sartorial and Otherwise

Straw Retreat for Hot Days Approved by Aristocratic Canines—Suede Boots to Match Collars and Parasols Also Very Popular.

It is not for women alone that sartorial fashions are designed, for it has come now to be quite as essential for pet canines to be garbed according to the changes in the seasons, and have wardrobe accessories designed for them as well as for their mistresses.

This summer there are innumerable fashions exclusively for dogs which are altogether new, so that for an animal whose pedigree requires it, and whose mistress' pocketbook warrants it, he can appear in a brand new collar every day, wear dainty suede boots to correspond, and be the envy of all his plebian canine friends by carrying a real sun shade strapped to his aristocratic back.

Most important of all in the category of dog fashions this season is a summer house, made of fancy straw with imitation trees and grass surrounding them, just such a villa, in fact, as a dog's owner might occupy on a larger scale. Once in the country, these comfortable and really artistic little kennels are set in a cool, shady niche on a porch or beneath a big spreading tree on the lawn, and in them the pet animals rest and sleep.

Of barrel shape, with one end open, these basket-like houses, made in any dimensions required, are of fancy straw in the natural color, with strips of green, red and blue worked in for a contrast. The basket is apparently held in place with a round braided band or hoop of straw, that passes about the closed end and connects on either side with two imitation tree stumps of yellow straw. They are apparently planted in imitation greensward that is quite effective and by contrast shows the house to advantage.

Leading up to the entrance of the basket there is a miniature walk, about four inches wide, made of a corklike substance, that resembles a brown gravel path. Inside the basket a thin checkcloth pad is put on the bottom to make it comfortable for the dog to rest on.

Especially designed for hot weather wear are the lightweight boots in suede, with lace or button fastenings. They are made with thin soles and in dainty shades to match the light colored frocks their mistresses don during the summer season. Even rubber boots that button on the side are much in vogue just now, for wear in the country when taking walks through the long grass, particularly early in the morning or late in the evening after the dew has fallen.

Though collars are elaborate, being for the most part adorned with bars of brass, silver or gold, left plain so that they may be inscribed with the name, age and pedigree of the animal, as well as the honors received at shows, they are practical for every day wear and are most attractive because they are made up of pretty combinations of leathers. An effective collar or harness is made of black seal, with an edging of light blue kid, artistically studded with imitation turquoise, stars and diamonds. Or they may be of black seal, with an edging of red kid, on which there are oblong brass bars that extend from one edge to the other and are placed about a quarter of an inch apart.

For large bull dogs brass heads of fierce looking bull terriers, with ruby, placed on black leather are attractive.

One of the prettiest collars shown in the shops for summer wear is trimmed with glass peacock eyes. They are set in light blue suede of white patent leather.

Harnesses, fortunately for the animals that have to wear them, are less cumbersome than they have been during other seasons, and are made with one less strap, that leaves the under side of the neck practically free from restriction, for no matter how hard the leather is pulled the breathing of the animal is not affected.

Like the collars, they are studded with imitations of the semi-precious stones, and in light kid are effective.

Though sunshades are not considered good for practical use, they are exceedingly pretty, and are cunning when attached to the harness worn by a sky terrier, Pomeranian or Japanese toy spaniel are most decorative. This season instead of being made of plain pink, blue, etc., silk or sateen, they are covered with rows of sheer, handsome lace, or are made of handsome embroidered linen or batiste.

As to the traveling bags for dogs, they are so cleverly made of black leather on the same lines as a smart valise that except when the flap that covers the wired end is up even the most astute person would never surmise the case was made for carrying an animal. They are designed especially to deceive railroad and steamboat inspectors by women who desire to have their dogs travel with them.

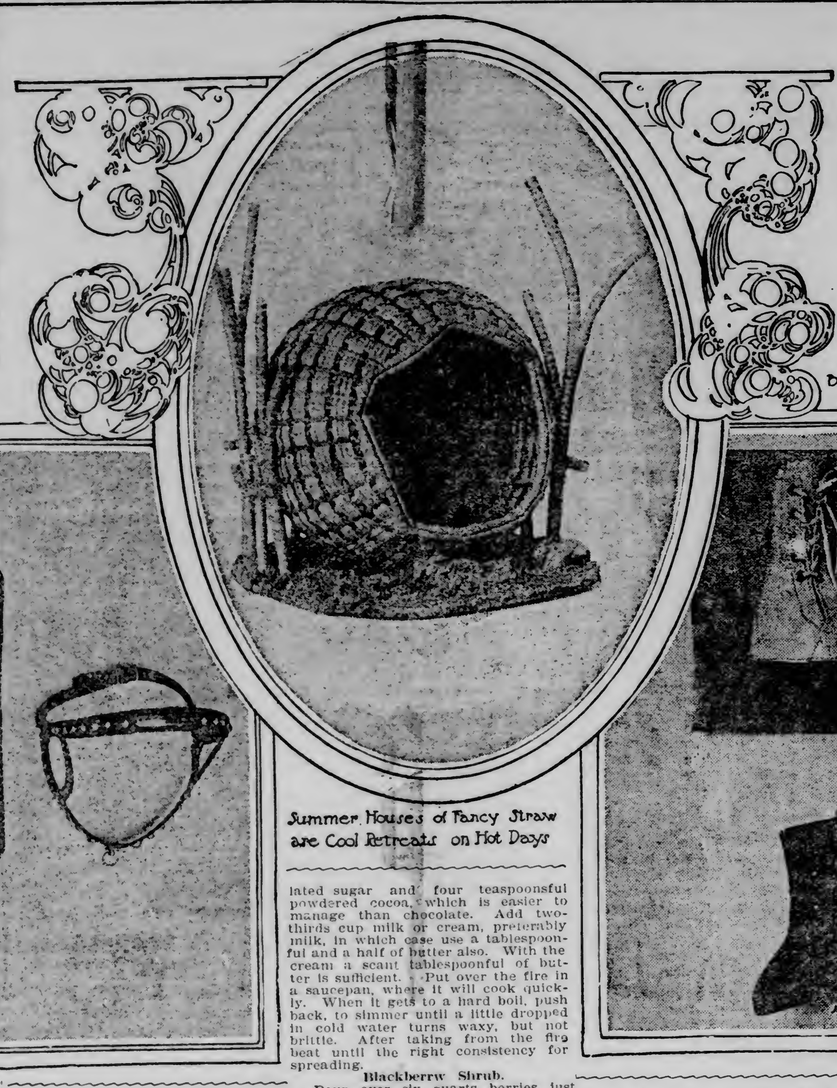

Summer Houses of Fancy Straw are Cool Retreats on Hot Days

Collars are Now Elaborate This Season

Boots of Suede Designed for Hot Weather

Too Sweet Milk One Cause of Illness Among Babies

More Infants Suffer From Summer Ailments Because of Too Much Sugar in Food Than for Any Other Reason, Says Physician.

That most bottle-fed babies get milk that is too sweet is the opinion of the physician in an infants' hospital, who declares that during the hot weather more children suffer with summer complaint, stomach and intestinal troubles as a result of being nursed on milk that is too sweet than from any other cause, barring even the feeding of tainted liquids.

"I wish I could impress upon mothers and nurses the seriousness of giving their babies sweetened milk," she says, "for I feel confident that if they realized that when the food is too sweet it not only causes nausea, but makes an acidity in a baby's stomach that gives pain, produces colic, cholera infantum, etc., they would put less sweetening into the milk or prepared foods.

"A certain amount of sweetness in the food is good for the health of a nursing baby, but it must be carefully regulated, and in fixing the bottles a woman should remember that it is far better to have too little than too much sugar in the milk. I have often seen a very young infant push away a bottle after taking two or three swallows, because the milk or prepared food was so sweet that it was sickened at the first taste, and I know that many of them quit nursing before their appetites are satisfied simply because the food is so full of sugar that it makes them feel positively ill.

"In preparing the food the sweetness should be regulated entirely upon the taste of the little one who is to nurse it, for some infants like the milk sweeter than others, and what agrees with one would give another baby colic or stomach trouble.

"Give bottle-fed babies cow's milk, and try to get it as soon as possible after it has been milked. Keep it at a temperature that is 50 deg. Fahrenheit or under, and be sure that the jugs, bottles or pans are clean so that the milk will not become tainted and be an injury to the little one who is depneding upon it for nourishment.

"The milk just as it comes from the cow is too rich for a real young baby to nurse and thrive on, so it must be diluted with water, and the best proportions are two-thirds milk to one-third water. A pinch of salt, and if it is not sweet enough then add sugar of milk until it just satisfies the taste of the mother or nurse. Heat this beverage to about 98 deg. Fahrenheit, the temperature of the blood, and feed to the infant.

"If cow's milk cannot be had, or for some reason does not agree with a baby, then a good quality of unsweetened condensed is the next best food, I think. In preparing the condensed the proportions should be one-fifth of the milk to four-fifths water, with enough salt and sugar to please the little one's palate. It, too, should be heated before being given to the infant.

"Often neither of these combinations of milk and water agrees with a young baby, and when they do not the only thing a mother can try before starting in on the prepared foods is the use of thin rice water with the milk, making the beverage about one-third rice water to two parts of milk, or one-third barley water—thin, of course—with two-thirds milk. Frequently a teaspoonful of lime water, mixed with plain water and milk, will make the food palatable and the baby will thrive on it.

"When prepared milk does not agree with a child, it very quickly gives evidence through the stomach, for the infant will spit up white curds that show the food has soured; will suffer from colic and cry continually from the pain it is enduring in its stomach and intestines, or will have an attack of dysentery. As soon as these symptoms show themselves two or three times I should change the milk and keep trying different combinations until one that the little one likes and that does not make it ill is found.

"Real young children, 2 months old and under, should have about two ounces at a feeding, and be given the bottle every two or two and a half hours, though the time and the quantity must be governed by the individual desires of the infant, for some require more sustenance than others, and those with large capacities should not be deprived by any set rules from having enough to eat.

"Give a child just about a teaspoonful more than it will nurse, and with a normal infant this food will be sufficient to keep it from being hungry until the next feeding time."

ART CHAT.

Los Angeles Times: Mrs. "Jack" Gardner's superb collection of paintings are not massed in one room, in one gallery, as is the usual custom, but are hung with wonderful discretion about the beautiful Gardner house. A room, in some cases, will be devoted to a single masterpiece, and in no instance does a wall boast more than two, or at most, three, pictures.

"Pictures are not painted to be hung side by side, frame-touching frame, along a great wall," Mrs. Gardner said one day. "Hung so, they are at a great disadvantage, and it is very difficult, it is almost impossible, properly to appreciate them."

She smiled.

"They who hang their pictures so," she said, "remind me, in their lack of all feeling for art, of a boy and his father in a picture gallery.

"As the two looked at the pictures, the boy said:

"'Father, why have they all got frames?'

"The father murmured impatiently:

"'So that the artists can tell where to stop, you blockhead.'"

BISHOP POTTER'S BISHOP.

Los Angeles Times: A Chicagoan was describing a winter day in Cairo. "A winter day in Cairo is like a May day here," he said. "The sun shines with unspeakable splendor, and the stainless sky is always blue, a tender, delicious, smiling blue.

"At the end of such a day in Cairo I had the honor of dining with Bishop Potter.

"Bishop Potter told us, at this dinner, a story about an irascible bishop.

"He said that the prelate went far off into the country in the depth of winter to preach at a small church. He expected the church to be crowded in honor of his visit, but when he entered it he found, to his great disappointment, that only half a dozen pews were filled.

"So, after the service, the bishop spoke very bitterly to the rector about the small attendance. He began bitterly, and as he talked his temper rose. He concluded his tirade in a white heat of passion.

"The rector listened calmly. He answered the bishop with these words:

"'Well, sir, the church shall be full enough next time. I'll not let my people know you're coming.'"

SHE BLUSHED.

Los Angeles Times: Spencer Eddy—diplomat, hero of Richard Harding Davis' "Princess Tilne," and fiance of Miss Spreckels—was praising in Philadelphia a little boy he knew.

"Last Easter," said Mr. Eddy, "they put him in trousers, his first suit of trousers, and he was immeasurably pleased.

"He walked up to a young and beautiful lady who was staying at the house.

"'Don't I look good?' he said.

"'Oh, fine,' said the young lady. 'Lovely. Do you like knickers better than frocks?'

"'Lots better,' he replied. 'Why don't you take to 'em?'"

Summer Drinks.

Blackberry Shrub.

Pour over six quarts berries just enough cider vinegar to cover, and let them stand thirty-six hours. Wash and strain through cheesecloth, squeezing hard to extract every particle of juice. Allow a pound of sugar to each pint of juice and boil just five minutes in a porcelain lined kettle, then bottle and seal. When ready to serve, allow two tablespoonfuls of this shrub to each glassful of very cold water. Raspberries and black caps are prepared in the same way.

Chocolate Fudge Cake.

This was most delicious, the fudge frosting being a comparatively new departure.

The cake itself was a one-egg cake baked in two layers. Beat to a cream one-half cup butter and one cup of sugar. Add one egg beaten light, one cup of milk, in which a half teaspoonful of soda is dissolved, two cups flour, sifted with a teaspoonful cream of tartar, and a teaspoonful vanilla to flavor.

The fudge frosting was used as a filling and to spread over the cake, and was made as follows: Mix together thoroughly two cups granulated sugar and four teaspoonsful powdered cocoa, which is easier to manage than chocolate. Add two-thirds cup milk or cream, preferably milk, in which case use a tablespoonful and a half of butter also. With the cream a scant tablespoonful of butter is sufficient. Put over the fire in a saucepan, where it will cook quickly. When it gets to a hard boil, push back, to simmer until a little dropped in cold water turns waxy, but not brittle. After taking from the fire beat until the right consistency for spreading.

Pimolas and pickle bottles were opened at home and the liquid poured off, then recorked. An oyster fork went along to extract them from the bottles.

As the traveling bags for dogs, they are so cleverly made of black leather on the same lines as a smart valise that except when the flap that covers the wired end is up even the most astute person would never surmise the case was made for carrying an animal. They are designed especially to deceive railroad and steamboat inspectors by women who desire to have their dogs travel with them.

cutter; soak in cold, salted water until firm, drain and pat dry between towels. Have ready a kettle of fat hot enough to brown a bit of bread while counting sixty; drop in the potatoes, a handful at a time, skimming out as soon as a golden brown; drain on a piece of soft paper and sprinkle with salt.

For variety the potatoes may be cut with a vegetable stamp into crescents or other shapes, as preferred. The potatoes were wrapped in parnffine paper, that was afterward twisted into a little dish to serve them in.

Good Things and Timely In the Picnic Hamper

By EMMA PADDOCK TELFORD.

These are the days when the picnic basket is the thing to conjure with and the maid or matron who can fill it daintily, wholesomely, appetizingly, may be sure of an interested and appreciative following.

Deadly monotony in the contents of a picnic basket should be discouraged. The element of surprise is always a whip to appetite, though it is a question as to whether any picnic appetite ever needed such castigation.

With fresh air and exercise, pleasant comradeship and all outdoors as a dining room, "everything tastes so good"; yet some things more so than others.

If the picnic party is to include several families, or groups, it is far wiser to come to an amicable understanding beforehand as to "who shall bring what." Otherwise, when gathered at the festal board on the lap of Mother Earth, there may be found a superfluity of sandwiches and no cakes or relishes; or all "tiny little kickshaws" and no substantials. Almost every woman has a specialty, which is a good thing to consider when pooling astronomic chef d'oeuvres.

There was such a "comfy" picnic, with an ideal luncheon, a week or so ago when a party of half a dozen congenial friends took their boogs and luncheon, for a quiet day. The luncheon was packed in light Japanese wicker baskets, easy to carry, supplemented by a few pasteboard boxes, to be left behind when emptied. Each member of the party carried her own cup, Scottish fashion, and each had a fruit knife and plentiful store of Japanese napkins. The luncheon was spread on the face of a large boulder, a couple of newspapers acting as silence cloth and the napkins as covers. Some of the party perched on the splintered crags of the rock, with their coats as cushions, while others occupied one of the park benches, drawn conveniently near. The menu, which all voted "the best ever" was as follows:

Lettuce and Mayonnaise Sandwiches
Swiss Cheese Sandwiches
Egg Rolls
Deviled Eggs Pimalos Pickles
Saratoga Chips
Nut Cake
Home Made Chocolate Fudge Cake
Peaches Plums Bananas
Home Made Blackberry Shrub Lemonade

The shrub and lemon juice and sugar were in bottles ready to be diluted with water from the park fountain, not far away. A small tin pail brought in a paper cereal box, but carried back in the emptied lunch basket, was the intermediary between table and fountain.

The sandwiches were all moist and delicious.

The lettuce sandwiches were made from the regular sandwich bread, cut thin and even, lightly buttered, two heart leaves of lettuce spread with mayonnaise as a filling. These were all wrapped in parafline paper.

Swiss Cheese Sandwiches.

These were made of whole wheat bread, lightly buttered, then wafer thin slices of Swiss cheese laid between the bread covers.

Egg Rolls.

The finger rolls were split and buttered, then spread with the mashed and seasoned yolks left over from the deviled eggs.

Deviled Eggs.

There were a dozen of these, each wrapped in parafline paper, and packed in one of the little egg boxes, divided into a dozen compartments. This proved an admirable way of carrying them, as there was no chance of their being crushed. The eggs had been boiled exactly twenty minutes, the water drained off and cold water put on. After standing until cold, they were peeled, then cut in two crosswise, with a sharp knife, that left no ragged edges. As fast as cut, the yolks were pressed out into a pint bowl, and the two emptied halves placed together, so there would be no trouble in fitting "partners" when filled. After all were out and emptied of the yolks, the latter were mashed with a fork until fine and crumbly, then seasoned with salt and paprika. A couple of tablespoonfuls of mayonnaise, enough to moisten, came next, with just a dusting of fine minced parsley. "Sometimes," explained the one who brought the eggs, "I substitute melted butter and French mustard for the mayonnaise. Sometimes I use sauce tartare, and again a little thick cream to moisten, or a good seasoning of chopped pickles or olives. There is no hard and fast law about seasoning. After it is all smooth and creamy, each cavity of the egg halves is filled, scraped smooth with a thin bladed knife, the two halves adjusted, skewered together with wooden toothpicks then wrapped in parafline paper.

Saratoga Chips.

These may be purchased, then reheated in the oven to crisp; but they are really better when home-made. Select smooth, oval potatoes; then shave in thin slices with a vegetable

Child's Modish Poke Bonnet

Child's Poke Bonnet for Early Fall

Extremely smart for a very young girl is one of the pretty poke bonnets of Tuscan straw, which will be most suitable for early fall wear. Being nothing more than plateaus before making, they are turned and twisted by clever fingers into shapes that are at once pretty and artistic, and which frame young faces prettily. A wreath of red pippies decorates the one shown in the illustration, and lends just the touch of rich color necessary to give the hat a cheery appearance. Blue cornflowers are most effective also. Strings, while used, are more for effect than for utility, and are left to hang loosely. There is something inexpressibly quaint in such a framing, as is shown in this bonnet, to a sweet young face, and the style is deservedly popular.

Perfumed Caps for the Hair Latest Fashion Freak

From the Paris de Polignac Co.

For women who have a fondness for fine toilet accessories the new perfumed cap for the hair will appeal strongly. It is to be worn at night and is scented with a delightful odor which when removed in the morning permeates every strand of the hair, remaining for several days. The caps, made much after the style of a dust cap, are constructed of soft silk in delicate shades or in pompadour silk showing a dainty design over the surface. They are not uncomfortable to wear and the scent used is always that generally adopted by the wearer.

Comfort the Keynote

A Sensible Simplicity Marks September Styles - The Short Skirt Still Reigns - Colored and Flannel Shirts - Sweaters are Quite a Fad, and Chapeaux are of the Simplest Kind.

With the opening of the game season, which in most states arrives the first day of September, there is an immense amount of activity in country camps and cottages that are at all adjacent to those wilds where game of any kind may be reasonably expected.

The English fashion of "going out with the guns," as they phrase it over there, is one that does not cross the Channel to France, and the Frenchwoman believes that she is straining the conventions—and incidentally, her own claims to "womanliness"—to the uttermost when she accomplishes the luncheon party that meets at some appointed place, as soon after noon has passed as may be convenient. That she should herself shoulder a gun and attempt a shot would prove a horrifying suggestion. The very nearest that she will come to it is to don a short walking costume, in some one or another of the pretty brown heather mixtures, and accompany it with a hat in which a wing of grouse, pheasant or ptarmigan relieves the velvet trimming. Then she really and truly believes that she is an enthusiastic "suivante de sport," or a follower of sport, to give it a literal translation. With horror she regards her English sister and American cousin who boast of their skill with rifle and shotgun, who can whip a trout stream or land a salmon. To her they are simply so many boydens, tomboys, and she draws her pretty chiffons and laces around her and fervently thanks Providence, or her guardian angel (or whatever it is that she privately substitutes for those time-honored institutions) that she is not as they.

But she misses a lot of fun, does this fastidious Frenchwoman, if she but knew it! On this side of the water, where our girls are brought up to the same freedom and rivalry in all outdoor sports as are their brothers, the arrival of September is hailed with joy. In camp and cottage, by mountain and moorland, outdoors is the thing. "La vie en plein air," which the French talk so beautifully about, but which they leave to other nations to practice, is the thing; and the simple life is carried out most assuredly in clothes, if not in all other considerations of the daily existence.

The lack of laundry facilities will usually forbid the indulgence in a number of lingerie waists during the camping season, unless the wearer wishes to play at being blanchisseuse herself. The extreme coolness of the weather, however, on the mountains is likely to discourage the wearing of such thin and filmy fancies; and a good heavy cotton cheviot or madras, or even a washable flannel—one of the unshrinkable kind—will prove far the better and more suitable choice.

The best makers who turn out those tailor-made things—or rather it would be nearer the truth to say shirtmaker-made—are calling all of them shirts nowadays, just as though they belonged to the wardrobe masculine, rather than to the feminine affair. A broad shoulder line, a stay yoke in the back and a plain severity of cut distinguishes them from the frilly and fluffy things that have been accepted under the title of shirtwaists. Hence, perhaps, the reason for the change of name on the part of the mannish makers.

The girl who flies herself to the mountains just now without at least one sweater—how this scribe does devoutly wish that some more fragrant name for those indispensable garments would or could be invented, a trial of the English name of jersey, even—in her trunk will keenly regret the oversight ere many days have passed. There are so many chinks in the day's or the week's outing that only the sweater can fill and fill comfortably.

Like so many other garments in all departments of dress, it is the hand-made sweater that sets the pace for all the rest. The old-time art of knitting has been revived, and just at this present writing it bids fair to become a perfect furore. For one thing, the hand-made sweater goes through the processes of the laundry and comes out in far better shape than does its confrere of the machine factory. In fact, the art of washing the sweater is one that is usually performed best by the amateur, for it requires an amount of time and care and skill that the average laundress finds it either impossible or impracticable to bestow upon this work. Soap, as soap, must not touch the garment, it must be in the form of pure suds. Then all of the rinsing waters—and they must be many if success is to be achieved—must be of exactly the same temperature. The article must not be wrung or twisted, for this spoils the shape; rather must the water be squeezed out as from a sponge, and the garment dried in the shade. All of which, as already remarked, takes time, and quite considerable of it.

The good roads that abound throughout the states are temptations to make automobile tours the plan of vacation rather than selecting one spot and "staying put" there for a more or less protracted period.

The fashions that have been devised for auto garb are fascinatingly attractive, and no woman need fear not looking her "very bestest best," as a small girl of the nursery puts it, in such attire. The hats are just of a size to accord with the very latest styles; serviceable wings and ribbon loops, bows and rosettes makes the trimming, and then one can drape and swathe the head in the most bewitching of automobile veils, so that the tints of the flesh, the color of the hair and the contour of the features are all brought out to the utmost perfection.

"If ye have charms prepare to show them now," one might paraphrase the old-time and much hackneyed quotation anent tears, where automobile and traveling attire is under discussion, and it matters not whether one be of the stately Juno type, tall of figure and classical of feature, or partake of the petite and fetching class, small and slender of build and irregular of feature, there is a special style and fashion in auto attire which will suit your own particular genre down to the ground.

The girl of athletic tendencies will welcome warmly the vogue which the open-throated and short-sleeved shirt has made for itself in these last few weeks. Formerly it was necessary to roll up the sleeves into an uncomfortable bunch above the elbow, whence they were eternally slipping down, to the annoyance of the wearer of such makeshift. Some few spirits, bolder than the rest, deliberately cut off the sleeves of their golfing shirts above the elbow, either finishing the resulting abbreviation with a plain hem, or more rarely, replacing the cuff as a finish.

Now, however, that particular double-breasted design that was introduced for equestrian wear and intended to be worn with an Ascot and stock, has made a special niche for itself with the golf and tennis maids. The chemisette—of some one kind or another—is worn until play begins, when it is discarded and the open-throat maintained all through the game. The short sleeve, which is almost standard now on the shirtwaists of all kinds, lends itself delightfully and comfortably to all sports, indoors and out, and one rather imagines that it will more than hold its own until another outdoor season swings around once more.

SHORT SLEEVES AND OPEN THROAT.

The Girl With Nothing a Year

To dress upon became confidential the other day, and "gave away" some of the many secrets that disclose her manner and methods of making a smart appearance upon the slenderest possible expenditure.

"And in reckoning up expenses, I always count in my time, too," she added, sagely. "You know, most of us think that anything that will prevent the spending of a dollar is commendable, no matter how much time it may take. But I don't. I count my time as though it were money.

"The cleaner's and dyer's windows are positive storehouses of inspiration for me. I study the gowns in the windows for new and novel ideas; and it is rarely that such a hunt does not yield up something. It may be a combination of materials such as I had not thought of before. It may be the pinching of a button, a twist of ribbon or a quilling where most of us would put a ruche. But whatever it is that catches my eye, down it goes at once in my little sketch book, and then I have it to call upon when needed.

"In silk and lingerie petticoats I have a few "wrinkles" that I pride myself particularly upon. I have just two petticoat tops, where silk is concerned; and those two do their full duty. One is black and one is white; and they are of that Jersey silk that fits over the hips without seam or wrinkle. For each of these I have an assortment of flounces. White and delicate tints for evenings, and some extremely smart and gay plaid, shot and even plain silks, to put on the black top for every day.

"But you need not think that I put in my time and put out my eyes working buttonholes on those flounces whereby to attach them to buttons on the skirts. Not at all. I have a trick worth two of that. I merely get several pieces of strong Torchon beading, sew one strip on the extreme edge of the flounce and another on the skirt. Then with a ribbon-threaded bodkin I simply run a ribbon through the two beadings, the one lying exactly on the top of the other, and there is the new flounce applied in a jiffy, and so that it cannot possibly come apart, either. Try it yourself sometime, and see what a comfort it is," she added.

"Just now the shops are offering remnants of really good silks for next to nothing at all. Three or four yards will make a smart flounce; and since handwork is not at all requisite here, one can make two or three on the sewing machine in very little time. I try cording the hems of mine with featherbone cords, and they certainly do make one's dress skirts set better, and particularly those that I have to make with more or less of a train to them. Where the drop skirt is not held out by some such means the train dress skirt is apt to sag in somewhat; and this little device does certainly hold it out just about right. It makes for such a frilly and fluffy effect that I just dote on it; and I do think that my frocks set better over my own make of petticoats, even though I say it, who shouldn't."

Wedding Gifts of Corals and Cameos.

"Corals and cameos are what we are selling our elderly patrons for wedding gifts nowadays," remarked a well-known Fifth avenue jeweler. "Doubtless, it is because they are in high vogue once more furnishes the main reason; but there is usually a little vein of sentiment likewise in such a purchase, for many of the dames are just about an age to recall that those two things were in extreme fashion at the time of their own marriage—their first marriages, I often have to remind myself when waiting on them—and they like to give to their young relatives who are just entering upon bliss in double harness things that recall their own entrance into that land of joy.

"A pretty set of cameos went out from here the other day," he continued, "to a bride who can count her personal fortune in six figures, and the initial one is not a small number, either. There is a belt, a collar and bracelet all of square cameos, alternated with a filigree square in gold, at each corner of which is a pearl and a finely cut diamond in the center. Let those who sneer at cameos and call them middle-class and old-fashioned see such a set as this, and they will swiftly change their opinions in this respect.

"A wonderfully pretty set in coral which a wealthy and much-feted bride received from her mother's family consists of a deep revlere of pale pink beads, with pearl slides catching the strings at intervals. Since the young matron possesses an unusually long and slender neck, this gift had to be held up for a couple of weeks, until we could match the beads and add three strings to the necklace, making new slides to fit the extra length. In addition to this, there is also a string of cabochons of goodly size, of the flat lozenge order, quite round and with a whole pearl strung between each "button." A beautiful set of coat or corsage buttons, the same cabochons as make the necklace, set in silver gilt filigree, makes an unusual addition; and there is an extremely pretty tiara in which those same cabochons make the base; gold filigree studded with several sizes of coral surmounts this, and the top is of pear-shaped fine cabochons that point upward. The material for this set took me two years to get together; and it was not until I had a prospective customer in view that I mounted it up after this style. The tiara I pride myself particularly upon, it being something altogether unique, equally suitable to blonde, brunette or chatelaine chevelure; and far prettier, I think, for a young girl than diamonds or even pearls could be.

"Oh, yes; corals are away up in price, and very much in demand; and a string of good color corals, if of good size, is a present by no means to be despised nowadays."

Fashions for Camping and Country Life.

The Latest Summer Girl.

The extremely short skirt that had things pretty well all its own way last season is conspicuous in the later order of things chiefly by its absence. Only on the tennis ground—where a backward reach after the ball may end in a fall because of a too long skirt—does the old-time short skirt prevail, and here only because of force of circumstances. Its successor comes well to the instep, and is supposed to cover it when the newer mandates of fashion are regarded. The box-pleated skirt is a welcome variant upon the ubiquitous sunburst pattern, and in the plaids that are surely creating a wide vogue for themselves they are particularly attractive. The one illustrated is in a soft melange of browns with a pale blue and gold stripe, respectively, defining a large block, and overlying the softer browns that make the plaids. Such a design is referred to in the trade as an overplaid. The cut is of circular persuasion, the box pleats lying small and close together at the waist line, spreading out in fan shape toward the foot, where a plain hem makes the finish. The smart sailor hat displays the telescoped crown done in alternate rows of white and brown Milan, the brim altogether of the white—one of the bleached milk whites—and the color scheme accentuated in the trimming of brown velvet ribbon that encircles the crown.

Comfort Rules in Outing Costumes.

The summer girl of this year of grace has elected that a sensible plainness and utility shall mark the costumes destined for mountain and seashore wear; and great is the comfort gained thereby. The colored blouse or shirtwaist — the best makers are shortening the name to "shirt," quite as though it belonged to the realm of man's rather than woman's attire—is very much to the fore in younger circles this summer; and for the cool morning that one encounters in mountain regions and resorts, the striped, plain or plaid flannel shirt is quite the thing. An eminently practical model is that of the picture, in which a nonshrinkable flannel in pink and rose stripes on a paler pink ground is used. There is a yoke across the shoulders in the back, the fronts plain, but for a couple of small and unobtrusive pleats either side of the throat fastening, and the necessary fulness across the chest arranged for in the broad cut under the arm. The sleeves are comfortably full at the top and pleated into a self-cuff that is caught together with link buttons and worn turned up. A detachable flannel collar and a patch pocket—one of the insignia of this year's make—complete the design; and rather large pearl buttons are used for all fastenings.

Short Sleeves and Open Throat Prevail.

With each new sport that is introduced, there come new costumes and modifications of established styles to meet its many requirements. For example, the golf links and the tennis courts invite one to the short sleeved blouse of loose cut and easy fit, so that there is no tightness of garment to mar the freedom of movement at any part or point of the game. Some of the extremists make the sleeve a mere frill below the shoulder, omitting even the semblance of a cuff for fastening. Others, more conservative, bring the sleeve and its regulation shirt cuff to below the elbow, but leave the wrist bare for a full and free play. The wearing of a chemisette is quite an open question. Many there have been in the various tournaments that have held place, both on this and the other side of the Atlantic this summer, who wear the chemisette right up to the moment of play, then roll up the sleeves and discard the throat covering, much to their ease and comfort in play. The double breasted type of shirt that was introduced for equestrian use in the late spring time is muchly favored for all sports this summer, and there is not the slightest doubt but that the cold weather will see this style developed in silk, flannel, velveteen, and even in corduroy—which latter, incidentally, is promised a continuance of its former vogue.

Fashions in Fall Footwear.

The trying effect of light-colored footwear, both in shoes and hosiery, is cleverly mitigated in some of the latest styles. This is done with a colored top to the shoe, which top the hose is supposed to match in hue, while the vamp is of either brilliant patent leather or a dull kid.

For evening wear those are pretty with a white, pale blue or pale pink top to a patent leather in black, the silken hose of the delicate tint, with clocks wrought on the ankles either in white or black. The latter fad is deemed especially piquant, and one sees it on all tints and shades of silken foot coverings.

As for the shoes themselves that aid in this pretty fashion, the Du Barry tie is back again under the name of the pompadour this time. Two or three square or oblong eyelets, usually silver rimmed, serve to hold it together over the instep, and the ribbon lacing is tied at the bottom instead of at the top, the lacing, of course, being formed in reverse of the usual way. There is an upstanding tongue to this style that is a welcome boon to the girl whose instep is not particularly well arched on top; and a conspicuously short vamp goes with this style, all of which is flattering to the average foot.

Toes are much more pointed and heels higher in the new dress shoes than they were in the spring and summer models; and in place of the ubiquitous and overdone pump the oxford last is the one in which the dressiest models are being made over.

The Week in Stageland.

THE WHITE CITY

Fine Display of Fireworks on Sunday, Monday and Tuesday Nights---Elks' Day on Wednesday--- The Log Rolling Contest.

The attendance at the White City during the past week has been the best since the opening. The big free sensational attractions received much applause and the sideshows and amusement attractions report better business every day.

"Diablo," the demon diver, who has been dubbed the asbestos fashion plate of the White City, got a bad start the first day or two, but since then, having evidently lined his back with asbestos, he uses an extra quart or two of gasoline, which, when lighted, certainly makes his wire slide and dip in the bay a most thrilling performance. He will positively appear this afternoon and evening at 3:30 and 9 o'clock.

There will be a magnificent display of fireworks on Sunday, Monday and Tuesday nights on the water on the bay side at the White City. The exhibition will be in charge of a noted pyrotecnic engineer, who promises that it will be the best display ever seen in the Northwest. The fireworks will be handled from a barge on st. Louis bay and will be visible from all parts of the city. Wednesday will be Elks' day and the "Best People on Earth" are preparing a "plenitude of purple pleasure for the patrons of these princely entertainers." In addition to the White City's regular shows, the Elks will have a number of original attractions, the Barnum & Bailey's sideshow being a feature. Here will be found Signor Bonanisingas, the daring Nubian lion tamer, the conqueror of Wallace, the man eating lion; Mlle. Herpercride, the bearded lady; Koko, the human sponge; Professor Trace, the tattooed man; Herr Spindle, the living skeleton; Hiki, the Australian mud eater; Sober Sue, who defies the world to make her laugh; Tootsie Dimple, the tallest woman in the world; the Peanut Sisters, Nutty and Shellie; Cassie Chadwick Rattler, the snake queen, and Sultanna, the gypsy fortune teller. A prominent member of the local lodge will give a descriptive lecture on this rare collection of freaks and their photographs will be on sale at all hardware stores in the city.

The Elks will also have a full-fledged vaudeville theater, county store, flower booth and Heinekebugler band.

On Thursday, Friday and Saturday afternoon and evening, the long heralded log rolling contest will be pulled off and as the prizes are the most liberal ever offered for a contest of this kind, rollers from all parts of the country will be entered. Duluth will be represented by Henry Peake and Charles Smith, both expert rollers. From Minneapolis, will come Allan Stewart, a champion of long standing, and John and Henry La Prairie, who are both full blooded Indians. John Long will be here from Cloquet; Robert Harris and the Cowan brothers from Superior; John Pike, from Grantsburg; Joe Matrols, from Scanlon, Minn., and George Glasser, from Washburn, Wis. John Murray, a champion trick rider, who rides a four-foot log end over end, will be here from Eau Claire and many others are expected to be on hand. The contest will be given on the bay in the space between the dancing pavilion and the White City pier. Acetylene searchlights will illuminate the water for the night performances and the spot is an ideal one. Purses of $100, $50 and $25 will be given as first, second and third prizes and a $10 bill is offered as a consolation prize. On the free attraction platform every afternoon and evening, there will be an amateur acrobatic contest and the White City management will give prizes each night to the best and the worst act. Nobody is barred from this contest and it will include contortionists, bag punchers, boxes, tumblers, horizontal bar performers and trapeze artists. The audience will act as judges. The management invites any amateur to take part in this and they guarantee fair treatment and fair prizes.

This week the trip on Hale's touring car takes one from Tacoma to Seattle, Wash., showing beautiful Elliott bay, the Olympic range of mountains, and the snow cap of Mount Rainier.

La Brosse's naval and militia band will give two daily concerts, and the full orchestra will play in the dancing pavilion.

Monday will be ladies' day. All ladies and children will be admitted free from 1 to 7 p. m. Thursday will be children's day and as before, a lot of special games to amuse the little ones will be featured on the free platform. Friday is the regular weekly bargain day, when sweeping reductions will be made in all departments, the main gate, mystic river, Hale's tours and other shows being reduced to 7 cents.

ALLAN STEWART,
Champion Log Roller to be Seen at White City.

LADIES Who Have Used Them Recommend as the BEST
DR. KING'S
Star Crown Brand
PENNYROYAL PILLS.
Immediate relief, no danger, no pain.
Used for years by leading specialists. Hundreds of testimonials. A trial will convince you of their intrinsic value in case of suppression.
Forwarded in securely sealed plain package upon receipt of $1.50. King Medicine Co., P. O. Box 237, Duluth, Minn.

AT THE BIJOU

Big Show for the Coming Week by the Baldare Trio in Novel and Daring Bicycle Trick Exhibition.

The Bijou promises its patrons one of the best programs of the season next week. The big show is headed by the Baldare Trio, which presents a novel and daring bicycle trick exhibition. This clever trio comes direct from the New Majestic theater, Chicago, where the act was a big hit.

Miss Dora Taylor, the Austrian toe dancer, comes with flattering notices from other places.

De Witt and Ashmore will present "The Bold Mr. Timid," an original conception of clever comedy, replete with high class singing. Miss Ashmore is said to possess an unusually high soprano voice.

Henry Fink, a Hebrew impersonator, will sing songs and tell stories; Rand and Byron will appear in an up-to-date singing, dancing, and acrobatic comedy act, entitled "Rooms to Let," and Jack O'Toole will sing the late song hit "Why Don't You Try?"

The moving pictures show, a Kentucky fued, a wonderful production in action photography, and a comedy film entitled, "Black and White or the mystery of a Brooklyn Baby Carriage."

Matinees are given daily at 2:45; evening performances at 8 and 9:30.

GOSSIP OF THE RIALTO

Melodrama Opens the New Theatrical Season on the Bowery---Annie Russell to Star in "Sylvia of the Letters."

New York, Aug. 11.—Melodrama has broken the new theatrical season open in the Bowery and Eighth avenue a week before Broadway reawakens with musical comedy. "The Gambler of the West" and "The King of Diamonds" are the sooners and they are boomers too. Their two theaters are crowded by the noisiest people ever seen at a play. A spell of rest from theatric excitement has made them eager for it, yet their hullabalioo is due largely to their satisfaction with the entertainments. Therefore these pieces are worth consideration as examples of what the populace likes in drama.

The episode in "The Gambler of the West" that agitates Eighth avenue especially is practically the same that makes for the success of "The Girl of the Golden West" in Broadway. Yet Owen Davis copies it closely from Arthur Jones' "The Masqueraders," while David Belasco, although crediting it originality to Jones, put it into new circumstances, and made it valuable in the play which he bought from Clay M. Greene as a basis to build on. This episode is a life-and-death game of cards. Jones made a dissolute nobleman stake his wife against the wealth of the honorable commoner who loves her, on three cuts of cards. Belasco's game was poker, a girl to lose herself to a passionate Sheriff or win her outlaw lover from the noose. Davis' heroine has been kidnaped by a scoundrel and is hidden in a gambling house. The lover hero of the newer play and the inevitable comic Jew come to the rescue. The villain and his assistant stride down one side of the stage, the invaders down the other, and each party keeps its antagonists covered with pistols.

Then the adventuress in the case says that lives may be saved by gambling for the girl instead of shooting. The bad woman is very dressy, evidently has traveled much and doubtless has seen the Jones and Belasco plays. Belasco permitted his heroine to reach into her stocking for a cold hand, but Davis, probably realizing that while the audiences like to see a Blanche Bates "girl of the West" win that way, they wouldn't stand for it in a man "gambler of the West." So this hero plays square, wins fair and for a climax the stakes—that is the heroine—faints picturesquely.

• • •

The first of the old acquaintances to be welcomed in "The King of Diamonds" was the sinful siren. She was as red as the devil, with a satin that shimmered as though she were directly from the infernal fires, and her surface gave forth glints from spangles, as though spots of hellish incandescence were not cooled in the calm atmosphere of the church into which she dashed herself. She strolled down to the edge of the stage, and as I sat in the front row I could have touched her with a wet finger, as a laundress does a flat iron, to see if she would siss. But the audience decided that she was hot stuff so quickly that no test was necessary. The people didn't wait for her to tell the gentlemanly villain, who came out with her, that she meant to kill the bride of the marriage ceremony about to be performed, but hooted, jeered, hissed and catcalled her at first sight, instead of waiting until she should by evil deeds earn such a demonstration.

Not much attention was given to the pale pink, yellow and white heroine during the ceremony which made her the wife of a rich old man while she loved a poor young one, and which, in some hazy way or other saved her father's honor. It was not until the bad brunette undertook to jab a knife into her that the good blonde threw herself into the activities of that wedding. She pulled out a daggerish pin that fastened her bridal veil, and it was red devil against white angel. Finley Fauley, the author, knew better than to let goodness triumph over badness so early in the play; so the bride had to be worsted—and then saved.

"Peace in this holy place, my children," said a priest.

The white one knelt in obedience and piously kissed the cross-handle of her veil pin. The red one saw a chance for an impiously foul blow of the knife. But, aha! and nay no! The priest threw off his wig, whiskers and robe, gripped the assassinatory hand and disclosed himself as the comic man of the play.

• • •

Broadway is waking up. While many well known faces still are missing from the parade and will be for a few weeks longer there are enough familiar faces to make it certain that the season of 1906-07 soon will be at hand, even if the dead walls throughout the city did not advertise the return of old successes and the opening of new plays which may be successes six months from now.

• • •

Williams and Walker, the negro comedians, opened their season at the Grand Opera House last Saturday night in "Abyssinia." They will hold the boards there for two weeks, and then will give way to "Little Johnny Jones," Harris and Cohan's funny comedy.

• • •

Among the new productions promised for the season is "The Man From Now," by John Kendricks Bangs. Vincent Bryan and Manuel Klein, with Harry Bulger as the star. It has been tried with a summer run at Boston and the Hubltes says it is all right. It will open the New Amsterdam on Sept. 3. The piece abounds in novel mechanical and electrical stage effects, the entire company being hurled through space at the close of the prologue until they reach the year 2906, in a new land invented by the authors. Women rule in this fanciful realm and the people live for pleasure. The actors land in "Gasser College" campus in a country called "Screamland."

The stage situations are described as a constant surprise and much queer and quaint dressing of the people is noticed. It is found to be a crime to possess more money than is necessary, permitting the authors to write a satire on the present day frenzied financiers. The score contains over twenty musical numbers.

• • •

Robert Mantell will stick to Shakespeare, and he has determined to add "Shylock" and "Brutus" to his repertoire. Marie Booth Russell will be his principal woman support, and he has gathered an unusually strong company for the next season. He opens his season Sept. 3 in Canada, and will get to New York in the spring, either at the New Amsterdam or the Manhattan.

Miss Annie Russell is now going over the manuscript of Jerome K. Jerome's new comedy, "Sylvia of the Letters," in which she will star this season. She is delighted with the play, which was written especially for her, and is certain it will be one of the season's successes. A combination of Russell and Jerome ought to be successful.

Under the title of "The Contorter All Powerful," a gentleman with nerve, Marcus La Blanche by name, has dramatized the Book of Job. I do not know whether or not he has included the monologues of Bildad the Shuhite, Zophar the Naamathite, and Eliphaz the Temanite, in his adaptation, and probably will never know, for no manager is likely to undertake the production of the play. The Book of Job is one of the most wonderful pieces of philosophic writing extant, but it does not lend itself readily to stage purposes.

• • •

Augustus Barrett, Beerbohm Tree's musical authority, has been secured by Managers Wagenhals and Kemper as musical director of the Astor theater.

• • •

Lew Fields has completed the roster of the company that will move with his burlesque forces into the Herald Square theater for their indefinite New York engagement under the management of the Shuberts. Julian Mitchell is rehearsing the big musical numbers for the piece, which is another big boost for it. In the list of Field's principals will be found Edna Wallace Hopper, Elita Proctor Otis, Louise Allen Collier, Edna Luby, Cecelia Brown, Louise Dresser, Joe Welch, George Grossmith, Jr., Joseph Herbert, George Beban, Jack Nortworth, Harry Fisher and Coralie Blythe. The latter is a London favorite, who will be brought over by Fields for the first season.

• • •

Blanche Ring is to leave the cast of "His Honor, the Mayor," a musical success now running in Gotham, and will be succeeded by Trixie Friganza.

• • •

Liebler & Co. have signed a contract with Jessie Busley whereby that well-known actress becomes a star under their direction this season. Miss Busley is to have the principal part in Channing Pollock's dramatic version of "In the Bishop's Carriage." The piece was originally produced by Liebler & Co., and the engagement of Miss Busley sets at rest the rumors that they had disposed of the property.

• • •

As was to be expected, Miss Viola Allen, when found, put the seal of denial upon the silly story that she contemplated retiring from the stage, which got started in some way early last week. Miss Allen says she has several important Shakespearean revivals in mind, and that she has not given the thought of her retirement any serious consideration. She is at a loss to account for the origin of the story.

• • •

There are to be two rival Buster Brown companies on tour this season. One is controlled by M. B. Raymond, who started the craze in shows for the precocious youth with the familiar name. The other show is to be the genuine blown-in-the-bottle Buster outfit, and is backed up by R. F. Outcault, the artist who originated this comic cartoon kid, and who will be assisted by John Bratton and John Leffler in making the stage production a go.

• • •

Edwin Milton Royle, whose play "The Squaw Man," was one of the few treats of last season, has completed another problem play called "The Struggle Everlasting," which is to be presented early this season. It is spoken of in most enthusiastic strains by those who have read it and predict for the new production an even greater success than was scored by "The Squaw Man." The piece was originally written in one act for a lamb's gambol, and made such an impression that Mr. Royle has been hard at work upon it since elaborating the story into a four-act play.

• • •

After much speculation as to the American feature of "The Spring Chicken," it has been decided by Klaw & Erlanger to present Richard Carle in that merry piece, which has just completed a run of two years in London. Jefferson De Angelis and Lew Fields have flirted with the proposition, but Carle has been decided upon as the more suitable character star for the production in this country, which will be made early in the fall. Meanwhile his new piece, "The Hurdy Gurdy Girl," will be laid away for future use.

• • •

Paul M. Potter has completed the adaptation of the French comedy to be known in this country as "Baranar's Millions." Lillian Russell will make her debut as a legitimate star in the piece at the Illinois theater, Chicago, about the middle of next month.

• • •

After directing the affairs at the Brighton Beach park, near New York city, for two seasons, William A. Brady is reported to have surrendered the reins of management there and will henceforth devote all of his time to the direction of the Brady stars and their new plays. Incidentally it is remarked that Brady cleaned up the snug sum of $100,000 during his experience with the various shows at Brighton Beach.

• • •

Edna Aug, who has been playing in vaudeville in Paris for some time, has been engaged to originate an important part in the new revue to be put on at the Folies Bergere this winter and will remain in the gay French capital for an indefinite period.

• • •

It is rumored that unless David Belasco and Mrs. Carter can come to a more amicable understanding than exists between the manager-producer and his former star at present, Mrs. Carter will not fall heir to the new plays planned for her use by Mr. Belasco. In fact, it is said that Bertha Galland stands a lucky chance of slipping into the niche formerly held by Mrs. Carter, and may be pushed forward in the two new plays which had been mapped out with Mrs. Carter in view orighially.

• • •

It is said that the game of baseball by the New York managers and actors in the metropolis last week has settled one question beyond all doubt—to wit: that DeWolf Hopper is the worst baseball player who ever walked upon a diamond. To think that this discovery should be made after we have all learned to admire "Casey At the Bat" to the extent that Hopper made us actually believe he knew something about the game of baseball. All that is left now is to chalk up another credit mark to the paradox of acting.

• • •

Col. William Rowles, long manager of the Tulane and Crescent theaters in New Orleans and popular with everybody in theatrical circles, on account of his health will leave New Orleans this winter and will handle the managerial end of one of Klaw & Erlanger's traveling attractions. He will be succeeded in New Orleans as their resident manager by Thomas Campbell.

• • •

Georgie Mack, the star of the modern "Ben Hur," "Ruled Off the Turf" became quite well acquainted with several of the gentlemen who supplied fresh eggs, butter and milk, to say nothing of the vegetables, to the country hotel where he was summering. One of the sons of the soil took a great fancy to young Mack and, when making deliveries at the house, made it a point of passing a few words with the actor before going his way. One morning the rustic entered the office where his new friend was reading and insisted upon relating a score of his accomplishments to the cornered victim. There were tales of great turkeys, huge pumpkins, etc., and finally the visitor launched into a description of his own place, which was some few miles away. "Why," he remarked, "I've just raised a lilac bush thirty feet high! What do think of that?" "Well," replied the comedian, "I wish I could lilac that."

• • •

The prolific provider of melodrama, Theodore Kramer, returned from Europe last week and at once took charge of rehearsals of "Bertha, the Sewing Machine Girl," his new play which A. H. Woods is to produce within a week. Mr. Kramer expressed himself as being much pleased with the company Mr. Woods had engaged for his play and asserts that after he has directed their work for a week, a more evenly balanced company will be hard to find in any class house. Mr. Kramer will also keep an eye on the "Queen of the Highbinders," another of his plays which Mr. Woods will send on the road for the second season.

CHILDREN ON THE STAGE

Large Numbers Employed in Spectacular Shows--- An Agency in New York Devoted to the Booking of Children Alone.

New York, Aug. 11.—The children's dramatic booking office is a busy place just now, for rehearsals are in progress for a spectacular production of one of Shakespeare's plays which will employ 100 children. This is probably the largest number of children ever used in one play, and is one of many signs that the public likes to see children on the stage. "Ben-Hur," some ten years ago, with fifty children, and "The Sorrows of Satan," with fifty or sixty, were about the first plays to employ extra children in large numbers. "Humpty Dumpty" had eighty. "Beauty and the Beast" fifty, "The White Cat" seventy-five.

With the steady increase has come an agency devoted to the booking of children alone. It is run by a woman; a kind faced, motherly woman, who, has children of her own and looks after her charges carefully.

Very few of them are children of actors and actresses who are playing, although a few belong to players who for one reason or another have left the stage. Most of them are the children of very poor people who really need the money.

Among the 100 children for the Shakespeare play are five from one family, in which the father is dead. Their salaries combined will keep the family in comfort and the work is not hard. It is very seldom that a play keeps the children on until the last act. They are usually at home and in bed before the play is over; and there is practically no labor in the performance.

These extra children never travel when a bi gproduction of this kind goes on the road—the agent goes ahead and gathers extra children in each city. Her method is to go to the principals of schools, tell them what she wants and invite them to send to her any strong, healthy children who are able to take part in the performance outside of school hours without injury, and who need the money. She always gets five or six times as many as she needs, and at the first rehearsal sifts them out. In New York she sometimes goes to amateur entertainments, school exercises and the like, looking for good material.

A hundred extra children in a bunch is about as pretty a sight as can be imagined, for they are always chosen for their grace and beauty. They never seem to get their heads turned, nor to develop stage fever. In fact, they take the rehearsals as the English are said to take their pleasures. The necessary discipline is naturally irksome to children, and they must keep still, both as to tongues and feet.

Children are far more easy to train than adult extras. They are more pliable, far less self-conscious. The manager's only object is to get them simply to be themselves on the stage, when they are sure to make a hit. Very few of these extra children remain upon the stage.

Extra children receive $5 a week. When they are capable of taking parts they get $25 and $35 a week or more. Children in parts have increased as much as in the chorus in recent years and those charming infants in "Peter Pan," "Mrs. Wiggs of the Cabbage Patch," "The Prince Chap" and other productions are fresh in the public mind.

Five of the children in the "Cabbage Patch" were from one family and all had been extras. The mother of one of the "Cabbage Patch" children was employed to travel with the production for the purpose of caring for the children. The youngsters finished the season healthy and happy, and without a day's illness.

The five children in "Peter Pan" had none of them been extras. All started with parts. The two little girls in "The Prince Chap" were coached for their parts by the children's booking agent.

It is a curious thing that a child actor almost always does well. There are no sticks among them. But the charming children of the stage are seldom heard of afterward. The exquisite naturalness which makes them delightful all disappears as they leave the realm of childhood, and they have to learn all over again how to be a grown up actor.

A GLANCE AHEAD.

Some of the Attractions to be Seen Here Soon.

The Metropolitan Opera house will open its regular season Sunday, Aug. 26, when the well known entertainers, The Brigadiers will present a new piece, "Mr. Dooley on the Empire Circuit" and an olio of vaudeville features. "Mr. Dooley on the Empire Circuit" was written especially for the company by Paul Quinn, the author of "The Funny Mr. Dooley." Charles H. Smith and Frank D. Bryan contributed the music and lyrics. The company includes Jack Symonds, Lester and Moure, Nellie Burt, the Sisters Maginel-Mullinl, Sherman and Fuller, and the big European act, the six Wahlfrieds, six beautiful ladies from abroad in a singing and dancing specialty that is said to be entirely new and novel. The usual matinees will be given.

• • •

West's Ministrels will be the attraction at the Lyceum Aug. 17 and 18, giving a matinee on Saturday. The company is under the management of Sanford Ricaby and is said to be "bigger and better than ever before."

• • •

Sunday afternoon, Sept. 2, will mark the beginning of the Sunday moving pictures at the Lyceum theater. They will be given every Sunday afternoon and evening during the regular season. These are Shepard's pictures and are said to be on a higher plane, both as to subjects an dexecution, than any which have been given here in the past.

"In prosperity prepare for a change—in adversity hope for one." In either case, advertising will make it a change for the better.

IMMIGRATION FRAUDS CHARGED TO MORMONS.

Washington, Aug. 10.—Upon the desk of Commissioner General of Immigration Sargent is evidence that indicates the existence of a scheme of the Mormon church for the upbuilding of Mormonism through violation of the immigration laws.

It was stated that Mormon missionaries appear to be carrying on a systematic search in the British islands, Germany and the Scandinavian countries for sturdy, vigorous young girls and women, who are brought to this country, through promises of wealth, luxury and good homes, but in reality for the purpose of making them wives of Mormons so that the sect can be increased in number as speedily as possible.

NEED GIANTS TO PICK MAMMOTH SUCKER CORN.

Tampico, Ill., Aug. 10.—The corn on the farms in this vicinity has grown so high this year that the farmers are looking for tall men to pick it. Those who cannot hire them will have to put on stilts or else use stepladders, as the ears on most of the stalks are away above the head of the average sized man.

BRUTAL WOMAN THUG TERROR IN CLEVELAND.

Cleveland, Aug. 10.—A woman thug operating on the East Side has created a reign of terror among women residents of the East End. Many women are afraid to venture from their homes at night without an escort.

Three women have reported to the police that they were held up by a tall athletic woman who, they say, beat them brutally in attempts to wrest money and valuables from them. The police are working on the assumption that the culprit is a man masquerading in woman's attire.

"DIABALO, THE DIVER,"
The Asbestos Fashion Plate, in the Dip of Death at the White City.

AMUSEMENTS.

WHITE CITY

Sunday, Aug. 12, and All Week at 3:30 and 9 P. M.

DIABOLA The Demon Diver in the Dip of Death

TONIGHT

Free Fireworks on the Water

Amateur Acrobatic Contest on the Free Platform

Prizes for the best and worst act. "The audience will judge them"

Wednesday, Aug. 15—ELKS' DAY

Thursday, Friday, Saturday—OLD TIME LOG ROLLING CONTEST
$200 IN PRIZES

LaBROSSE NAVAL AND MILITARY BAND

Monday—Ladies Free From 1 Till 7 P. M.
Children Free at All Times.
White City Reached by All Street Cars.

AMUSEMENTS.

BIJOU VAUDEVILLE

NEXT WEEK—A Gigantic Production of Vaudeville Headliners.

VALDARE TRIO
Presenting a Novel and Daring Trick Bicycle Exhibition.

DORA TAYLOR
The Australian Toe Dancer.

DE WITT & ASHMORE
In their Comedy Playlet
THE BOLD MR. TIMID

HENRY FINK
Hebrew Impersonator and Parodist.

RAND and BYRON
Comedian and Soubrette.

JACK O'TOOLE
(Baritone Vocalist.)
"Why Don't You Try"

Moving Pictures:
A Kentucy Feud
and
Black and White
or
The Mystery of a Brooklyn Baby Carriage

Matinee Daily at 2:45—10c any seat. Evening at 8 and 9:30.

Order Seats by Phone.

FOLLOW THE CROWD AND BE HAPPY.

Low Outing Rates.

The Northern Pacific railway will sell week-end tickets each week until Oct. 31st at the rate of one fare for the round trip to Walker, Bemidji, Iron River, Brule, Sturgeon Lake, and Pine City. Deerwood only $2.85 round trip. Children of half fare age, half of the above rates. Return limit on all tickets good to the following Monday. City ticket office, 334 West Superior street, Duluth, Minn.

THE "WHITE DOE"

Quaint Indian Tradition Based on Virginia Dare of Raleigh's Lost Colony.

"The White Doe of Roanoke Island," a poetical tradition of the South, based as many of them are on Indian legend, is to take dramatic form at the Jamestown exposition next year.

The "White Doe," which led the herd of deer on Roanoke island until it was slain by a silver arrow, was none other than the bewitched spirit of Virginia Dare, the first white child born of English parets on the soil of North America.

Had Raleigh's colony on the island remained there until white men had obtained a permanent foothold on American soil, Roanoke Island and not Jamestown would be very properly regarded as the cradle of the American nation. But Raleigh's colony vanished entirely from human view and with it Virginia Dare, who, according to legend, was afterwards transformed by witchcraft into a beautiful white doe, which roamed for a time over the island as the leader of a herd of deer.

The history of Virginia Dare is short, dramatic, mysterious. She moved for an instant across the page of history and disappeared into the abysm of time. After two unsuccessful attempts at colonization by Raleigh's adventurers on Roanoake island, another colony came from England in 1587 and landed on the island. This became the famous lost colony, and the name of Virginia Dare is linked with it forever.

Among those who formed this colony were seventeen men and nine children, who came with the intention of making permanent homes. Among the women was Eleanor Dare, daughter of John White, the governor of the colony, and the wife of an assistant governor. A few days after the landing of the colony a daughter was born to Eleanor Dare and being the first white child in Virginia —as the whole country was then called —this baby received the name of Virginia Dare. She was baptised on the Sunday following her birth. The facts of her birth and baptism have been officially recorded and there is no doubt whatever that she was the first white child born of English parents in North America.

When Governor White returned to England, leaving the colony on Roanoak Island, it was agreed that should the colonists migrate they would leave word clearly indicating whether they had gone. Those who came later to the island from England found the word Croatoan carved upon the trunk of a tree and—nothing more. The little band, with the child Virginia Dare, had disappeared forever from the ken of man.

When the facts of history become merged into Indian legend, gradually assuming the form of the tradition of the "White Doe," which has survived for three centuries and bids fair to outlast history.

The legend is somewhat complex and more difficult to tell than are the cold facts of history. Its themes are love and jealousy and sorcery. It tells how the infant Virginia grew into a fair maiden who was beloved and sought after by the Indian braves, the rest of the lost colony being entirely eliminated from the narrative. It tells how the beautiful maiden was, through the rage of a rejected lover, transformed by sorcery into a white doe, which as all the world knows, can only be slain by a silver arrow. Hence, for a time the white doe bore a charmed life. The true lover, however, finally discovered magic superior to that of the wicked sorcerer and the maiden was restored to human form. True love, alas! triumphed but for a short time, and the lovely Virginia Dare who had been the white doe, was cruelly slain by a silver arrow sped from the bow of a persistent chieftain who had long pursued her.

Whether Raleigh's Roanoak colony was lost, slain or absorbed by the Indians, will probably never be known. The legend of the "White Doe" would lead to the conclusion that belief in the survival of a part of it was strongly embedded in the Indian mind.

NO NEGLECT OF THE KAISER'S GIFTS

Berlin Report That Imperial Contributions to Harvard's Germanic Museum Are Uncared for and Unexhibited is Without Foundation.

Cambridge, Mass., August 11.—(Special to The Herald).—Great surprise has been occasioned in this university by the newspaper report, forwarded from Berlin via London, to the effect that the newspapers of the German capital are complaining of the treatment received by Emperor William's gifts to America.

The dispatch states that the portrait of himself, which the Emperor to the Brooklyn Institute of Art, is hung in a dark corner, and the valuable works of German art which he gave to Harvard university are lying in a dusty shed and are not exhibited. The Berlin newspapers express the hope, according to the dispatch, that Emperor William will send no more donations to America.

What astonishes Cantabrigians is the suggestion that the Kaiser's gifts of reproductions from German art have in any way been neglected. The Germanic museum of Harvard university, though inadequately housed in a temporary building pending the raising of funds for a permanent structure, has nevertheless in the five years of its existence become one of the show places of the greater Boston, visited in that time by upwards of 100,000 people. Particularly at this season of the year on its opening days (Monday and Friday) it is always thronged with strangers from every part of the land. In it are all the principal gifts made by the kaiser, only a few of the least important being temporarily stored elsewhere for want of room. That abundant credit is given to the emperor appears not only on the labels of individual objects but in a general inscription, twice repeated in different parts of the building. "The establishing of this museum on a firm basis was assured by the munificence of the German emperor, William II., whose gifts, announced by Prince Henry of Prussia on the occasion of his visit to Harvard university, March 6, 1902, were formally installed on November 10, 1903."

The imperial donation, comprising for the most part very large casts of famous architectural sculptures, are by all odds the most spectacular things in this museum. They include full size reproductions of such works as the Great Elector, by Schluter, from the Elector's bridge, Berlin; the Golden Gate of Freiburg Cathedral, one of the largest casts ever made, sometimes assumed by ignorant visitors to have something to do with the city of San Francisco; the Rood Screen from Naumburg Cathedral, another enormous reproduction covered with intensely realistic sculptures; Peter Vischer's Tomb of St. Sebald, Nuremberg; three great masks of dying soldiers by Schluter from the Berlin Arsenal; the "Church Triumphant,' and the "Synagogue Defeated" from Strassburg Cathedral; several kindly figures and others from Naumberg Cathedral; the Bronze Gates of Hildesheim, with sixteen panes all carved in high relief; Margrave Eckart and his wife Uta, Margrave Hermann and his wife Regelindis, both from Naumberg; the Bishop's Chair, by Jorg Syrlin, from Ulm Cathedral and several smaller pieces. In a special case there is also a portfolio containing, so the label states, "25 photographs of representative works of German architectural sculptures, selected by Emperor William II. to be given in plaster cast reproductions to the Germanic museum of Harvard university. This portfolio was presented by Prince Henry of Prussia to the President of the university on March 6, 1902."

Besides these contributions of the Emperor the Germanic Museum possesses a large number of gifts from the Swiss government, which early took an interest in the project for an American museum of Germanic antiquities, and from individual Germans and German-Americans. The collections are temporarily housed in an octagonal brick building which half a century ago served as the college gymnasium. While inadequate for display of all the treasures of the museum it is well lighted and impressive.

Efforts have been making for several years to raise a sum of money sufficient to provide a suitable building for the Germanic Museum. Leading Germans throughout the country have manifested a deep interest in the project, and more than twenty-five thousand dollars have already been accumulated. Ambassador von Holleben and his successor have been made personally acquainted with the temporary provision for the collection and have never shown any dissatisfaction.

Several of the gifts to the museum, it is true, are now in storage, owing to lack of space for their display in the present building, but these do not include any of the more notable benefactions of the emperor. Moreover, the Harvard authorities have shown the deepest appreciation of the emperor's bounty and have given the fullest encouragement to the movement for an impressive and capacious structure to contain the collection of illustrative of German arts and antiquities. That the progress which has already been made toward accomplishing this end has been recognized by the old Germans, as well as by others, who are interesting themselves in the museum.

The plan of the Germanic Museum was first suggested by Prof. Kuno Franke of Harvard. His scheme was elaborated and set on its present basis by a group of influential men who formed the "German Museum association," with the late Carl Schurz of New York as president. Herbert Small, a well known Boston publisher, was its first secretary. Among the vice presidents have been such men as Prof. W. H. Carpenter of Columbia university, Prof. Henry Wood of Johns Hopkins university, Prof. Voss of the University of Wisconsin, Prof. Hempl of the University of Michigan, Prof. Collitz of Bryn Mawr, Prof. Goebel of Leland Stanford, Prof. Learned of the University of Pennsylvania and Prof. Guener of Yale—a list that has been said to illustrate "the solidarity of American scholarship."

Considering the special attention that has been paid by the management to exhibiting with pardonable pride the contributions made by the art-loving emperor the accusation of negligence is believed by Cambridge citizens to have arisen from some misunderstanding.

DEFECTIVE WIRING

For Carnival Almost Caused a Death at Green Bay.

Green Bay, Wis., Aug. 10.—Raymond De Witte, a Western Union messenger boy, was saved from electrocution yesterday by Engineer Denis of the steamer Fannie C. Hart. While passing along the street young De Witte caught hold of an electric wire, used in the high-diving apparatus of the Hatch Carnival company. The wire was not insulated, and threw the boy to the ground with great force, while Mr. Denis received a severe shock in trying to rescue him. De Witte's whole left side was burned, and he has not yet recovered from the shock.

The Barbers' union won out in the case of Phileas Janelle, the Beaumont house barber, charged with keeping his shop open on Sundays. The case has lasted over two months, Janelle entering a plea of not guilty at first, and a hard fight ensuing. Yesterday he changed his plea to that of guilty, and was fined $1 and costs.

FARMER BITTEN

By Rattlesnake in Wisconsin and is in Critical State.

Eau Claire, Wis., Aug. 10.—While walking barefooted in the grass, Rudolph Pfeiffer, a bachelor farmer, living near the town of Wheaton, was bitten by a rattlesnake and is in a critical condition.

Pfeiffer did not step upon the snake, but it struck at him as he passed by. He was able to summon help from a neighbor, and the usual remedies were applied. In the night, however, the patient became so much worse that medical aid was summoned from Chippewa Falls. The physician pronounced the case a serious one.

Cobalt,

A newly discovered region, rich in silver and other metals, is conveniently reached by the Grand Trunk Railway system.

A well-prepared booklet descriptive of the section will be mailed on application to Geo. W. Vaux, A. G. P. & T. A., Grand Trunk Railway system, 125 Adams St., Chicago.

DOMESTIC SCIENCE CLASS AT WEST END

MRS. McCURDY'S BRIGHT YOUNG GIRLS WHO ARE LEARNING TO BE SCIENTIFIC COOKS. —Photo by H. C. Hubert.

More than 140 young girls, from ten to sixteen years of age, are the delighted pupils at the summer school of cooking conducted through the efforts of the members of the Women's Council of this city and thirty-five more girls, are eagerly and hopefully waiting the mischance which will let them become members. The school is entering upon its sixth week of work under the direction of Mrs. Emily F. McCurdy of Chicago.

The majority of the people of the city are familiar with the work of the school. It was established last year, an expensive equipment being provided, and it is hoped by the women interested in the school that it will ultimately become a part of the course of study of the public schools. Mrs. McCurdy has been in charge for the two yearly sessions. The school is conducted during July and August. Lessons are given each pupil twice each week, and every Wednesday morning but Saturday, and every afternoon except Tuesday and Saturday afternoon, classes are held at the school. Many of the mothers are showing an interest in the work and a cordial invitation is extended any one interested to attend one of the classes. The equipment provides for twenty pupils and that many are instructed at each session. The first class in the morning is held from 8 to 10 o'clock. The above picture of the members of the school was taken in front of the Adams school one morning this week.

The cooking school committee of the council consists of Mrs. A. H. Comstock, chairman; and Mrs. A. H. Marshall, Mrs. W. S. Bishop, Mrs. F. E. House and Mrs. T. D. Merrill. The president of the council is Mrs. J. L. Washburn.

ALL-STEEL CARS ADOPTED FOR NEW YORK CITY TUNNEL

Philadelphia, Pa., Aug. 11.—"All future passenger equipment of the Pennsylvania railroad will be made of steel. The necessary of providing non-collapsible, absolutely fireproof passenger cars for the New York tunnel has simply hastened the day when this transformation must take place. The car of the future must be as safe as engineering science can make it."

Such was the declaration authorized today by a high official in the motive-power department of the Pennsylvania railroad. It followed examination of reports which have been made on the cost and performance of the new Pennsylvania coach, No. 1651, the first all-steel passenger car to be built in the world. This car has been placed temporarily on one of the company's regular local runs, and most minute reports are being made as to its work.

The future passenger equipment is to be of steel, therefore, not only steel frame and box, but steel and non-combustible material in every particular. This will involve a very large expenditure of money, but the management feel that no expense should be spared to remove the danger from fire and collision in future railroading.

The decision now definitely reached will call for about 1,000 unburnable railroad company cars to be ready when the New York tunnel is completed. It will also call for some 500 Pullman cars which must also be of completely non-combustible construction. At the request of the Pennsylvania railroad, the Pullman company is now building the first all-steel sleeper ever constructed. It will be inspected by the Pennsylvania officials at a very early date.

Railroad officials and travelers generally have been keenly interested in the result of the Pennsylvania's experiment with a new car. Other so-called steel coaches have been built—notably for the New York subway—but they have ben only partly of steel. The first car to be built anywhere wherein the main object has been to secure the elimination of every particle of non-combustible material is No. 1651, the reports on which are just now in shape to make it possible to base definite future action upon them.

The new car weighs 103,550 pounds against 84,900 for the standard wooden coach, but it is found that the added weight very greatly reduces the vibration and adds to the comfort of the passengers. No inconsiderable part of the additional weight is due to the great burden involved in carrying storage batteries and battery boxes. All the new cars are to be lighted by electricity, and the Pennsylvania will carry no gas illuminated cars of any kind into its New York tunnel. The electric wires in the new cars are all thoroughly insulated in heavy metal conduits, thus adding to the safety.

Motive power officials believe that the weight of the present car can be still further reduced, although it will always be heavier than the wooden coach. Coach No. 1652 has a small quantity of combustible material and in the effort to remove this absolutely, it may be necessary to add weight in slight particulars.

The new car is absolutely non-collapsible. It could stand any load or any collision. Its hidden frame is like a cantilever bridge, suspended on the trucks as piers. This safety against telescoping is secured by the use of enormous steel girders, the principal feature in the body of the car being a central box girder twenty-four inches wide by nineteen inches deep extending throughout the length of the coach.

In the past railroads have found that when trains collided and the body of one car rose above the body of the next there was a tendency for the under frame of the first car to sweep the superstructure of the second car off its underframe. In the new equipment this is prevented by the extraordinary strength in the door and vestibule endposts, which are, of course, of very heavy rolled steel.

To show something of the effort made to make this car absolutely fireproof it is only necessary to state that the flooring throughout the car and platform consists of an imitation of stone, spread while in a plastic state, over the steel plates of the car. The framing above the windows is composed of steel plates. The doors are composed of steel plates compressed into a shape imitating the wooden doors used in other cars, and filled with cork to deaden the sound. The roof is constructed of composite boards covered with copper sheathing. The inside lining consists of composite boards covered with fireproof paint.

It is the policy of the Pennsylvania to eliminate eventually even the smallest amount of wood or other burnable material in its cars. In the experimental car the seats are of steel frame, covered with fireproof plush. The footrests are also of steel. For the present the armrests are of wood, but experiments are now being made with various metals in the effort to secure a non-combustible material which will not be cold to the touch.

A coupler arrangement of a new type stronger than anything ever used before, has been designed for this car to avoid any possibility of breaking, and the resultant parting of trains.

In the planning of this car no expense has been spared to build a coach which should provide the greatest possible strength; a steel framing which could not be affected by fire; an inside lining which should be absolutely unburnable, and at the same time would not conduct heat or sound.

The company has been making elaborate tests to ascertain the effects of the temperature of the atmosphere on the steel, as compared with the old wooden car. It is found that in hot weather the difference is very slight, and that the steel car shows a decided inclination to cool off more rapidly than the wooden coach.

WARNED TO LEAVE AND SHOT AT FROM AMBUSH.

Helena, Mont., Aug. 10.—It developed yesterday that the attempted assassination of Lyman C. Harris on Tuesday night was probably over a woman and that the man shooting at Harris from ambush did not desire to kill so much as to scare him.

Harris received a letter warning him to leave the country. The letter stated that the warning was not sent because of love for him, but to save his life as well as those of other innocent persons. It was written in the handwriting of a schoolboy.

Bloodhounds sent from the penitentiary traced the trail of the shooter from Montana city to the city limits of Helena, where they were lost because of the city traffic, the scent being ten hours old. No arrests have been made as yet.

Mike Whalen, suspected of dynamiting the Harris quarries, which furnish flux for the Heinze smelters in Butte, imperilling the lives of twenty men, was placed under a $500 peace bond at Boulder.

SANITARIUM QUARTET COMING

The noted Sanitarium Quartet of St. Paul will be in Duluth next week for two engagements which will be for the benefit of the Mounds Park sanitarium of the Swedish Baptist organization at St. Paul. The quartet will sing next Wednesdaw evening at the Bethel Baptist church, corner of Third street and Ninth avenue east, and on Thursday evening at the First Baptist church, corner of First street and Nineteenth avenue east. Some of the members of the quartet, which is said to be very good, are well known in Duluth and have been heard by many here before. They are Mrs. R. O. Earl, Misses Ellen and Esther Swanstrom and Miss Olga Larson.

AUNT ALICIA'S PRIZE FIGHTER

By George Fred Lawson.

(Copyright, 1906, by Joseph B. Bowles.)

The two boxers led, feinted and sparred. The dull thud of the gloves as they struck, and the patter and scraping of the men's feet mingled with their deep breathing and produced the effect of a gigantic struggle. It wasn't. It was only a friendly match at young Fitz's training quarters. Finally they stopped, both panting. Then Clancy spoke.

"I guess I kin train a bit even 'f I can't fight no more," he said.

He had bee none of the best middleweights of his time, but when he got to making a little money he went the way of many other good fighters; he let whiskey get the better of him. As he received his mind he turned suddenly, almost knocking over a 10-year-old bit of masculinity in knee pants, flannel blouse and "sneakers."

Teddy scrumbled hastily out of the way. Clancey glared. Kids weren't allowed around the training camp.

"Hey, youse," he growled, "wot yer doin' 'round 'ere?"

And he reached out a rough hand in a vain endeavor to grasp the nimble Teddy by the back of his neck. Teddy slid into a corner and Clancey stumbling over a rail, sprawled his length on the floor and bumped his chin. Teddy laughed, Clancey swore and started for him again, this time with fire in his eye. Clancey's partner threw his gloves into a corner and spoke sharply.

"Hold on a moment, Clancey," he said, "I think I know that kid."

The kid looked grateful.

"Now, here, what's your name, my boy?"

"Teddy Baldwin, sir."

"Oh, well, they don't allow little boys around here. I'm afraid you'll have to get out. Perhaps some other time you can come, but not now."

Teddy whimpered. Clancey grinned, then swore. His partner frowned.

"What's the matter, kid?" he asked.

"I—I wanted to see young Fitz."

"Well," muttered Clancey, "if that's all yer want, yer've seen 'im, so yer'd better run off home."

Teddy brightened and gazed round-eyed at the other man; the one who had saved him from Clancey's onslaught.

"Is—is that him?" he said.

"It sure is," grinned Clancey, "now run along wid yer."

Teddy backed out of the door, his eye still on the object of his admiration, and started slowly up the road. "Young Fitz" turned to Clancey with a quizzical smile.

"Clancey," he said, "you're the limit."

Then he went to the door and watched the boy as he trudged along. At a turn in the road Teddy stopped and looked back. Young Fitz waved his hand and Teddy threw his cap into the air and disappeared around the bend.

"I sort of like that kid," muttered the fighter.

Teddy was wildly excited and tore along the road in the direction of his aunt's house, where he was staying for the summer. His enthusiasm was undiminished when he reached the door and he burst into his aunt's presence like a colt into a clover pasture, nearly frightening that young lady into hysterics.

"Good gracious, Teddy!" she exclaimed, as soon as she could gather her scattered wits. "Whatever is the matter?"

"I've seen him, Aunty! I've seen him!" And he waved his hand at me."

Teddy jumped for the very joy of it. Now, Alicia Baldwin, despite her 22 years of life and he rthree years' service as a contributor to the Monthly Record, did not understand children. At least she did not understand Teddy. Therefore, she failed to share his enthusiasm when he announced, in shrill tones, that he had seen young Fitz, the prize fighter. Instead, she frowned.

"Teddy," she said, "didn't I tell you to keep away from that place? Good little boys shouldn't associate with prize fighters. They—they're brutes."

"This one ain't," emphasized Teddy, in defense of his hero. "He's all right. He ain't no bum. He's as good as Mr. Van Hausen, an'—"

"Teddy!"

"Well, he is, aunty, an'—an' he's better looking, too."

"Teddy Baldwin," she said, "come here. If I ever hear of you being with that man again I'll send you straight home to your mother. Do you understand?"

Teddy was humbled and hurt. Besides, he didn't want to be sent home, so he promised. The next day he was exploring among the rocks on the beach when he saw young Fitz running easily along the sand, clad only in a jersey and a pair of funny little white pants. Teddy simply couldn't refrain from waving his hand, and, to his delight, young Fitz waved back. Then he turned and trotted to where Teddy stood, happy, but apprehensive.

"What's the matter, Teddy?" asked the fighter, seeing that something was wrong.

"Gee'" exclaimed Teddy with more force than elegance. "If my Aunty Alice sees me with you, she won't do a thing to me. She'll send me home."

"What do you mean?"

"She said she'd send me home if I went 'round with you. She said prize fighters were brutes and that you wasn't fit to associate with."

"Oh!" exclaimed young Fitz. Then he smiled peculiarly. "Well, Teddy, perhaps she's right. Perhaps they are brutes."

"But I don't care," hastened Teddy. "I s'pose she got mad 'cause I said you wasn't no bum, 'n' that you was as good as Mr. Van Hausen."

Young Fitz did not reply immediately. He was trickling the warm sand between his toes and thinking.

"Teddy," he said, finally, "you're a bad boy to disobey your aunt."

Teddy's lips quivered. The fighter weakened.

"I didn't mean that," he said, quickly. "I didn't mean that, my boy. You're a brick and I like you. We'll be friends. We'll—what's the matter, Teddy?" noticing the look of alarm that had appeared on the boy's face.

"Gee! There she is now," mournfully replied Teddy. "It's all up with me." And he gazed at the very pretty young woman who was standing a hundred yards away looking haughtily at the pair on the rocks.

"Is—is that your aunt?" asked young Fitz.

"Yes, that's her, all right," replied Teddy, sadly.

"Holy Moses!" he chuckled, as he trotted slowly back to quarters. "I pictured her to be 40 and scrawny. Instead she's as pretty as a picture."

The mail next day brought a note that made Alice curl her lip. It read:

"My Dear Miss Baldwin: Please don't blame Teddy. It was not his fault. I went to him. In future I shall respect your wishes regarding him. Sincerely,

"YOUNG FITZ."

Alicia bit her lip and glanced at Teddy sitting wet-eyed opposite her at the breakfast table.

"Teddy," she said, "you needn't pack your things. If you'll promise to keep away from the beach I'll give you another trial."

Teddy, with a whoop of delight, rushed out into the garden. An hour later Alicia found him there deeply engrossed in labored efforts to decipher the sporting news of the morning's copy of the Universe. He tried to hide it as she approached, but she secured it and gently reprimanded him. As she seated herself in the grape arbor the paper fell open upon her lap. She started slightly at the bold, black headlines staring her in the face. She read and allowed her eyes to follow the closely printed lines below, and, in an instant, she was absorbed in the story of the preparations of Young Fitz for the battle for the lightweight championship of the world and a purse of $20,000. She was about to turn the pages when a rustle behind her caused her to start guiltily. The paper fell from her lap to the ground.

"I beg your pardon, Miss Baldwin, Teddy must have lost this the other day."

The speaker proffered a small gold pin which Alicia knew well, as she had given it to Teddy herself on his birthday. But she made no reply. She was frigid and embarrassed. Her face was hot and her hands cold. She saw him glance at the fallen paper and smile, and for it could have struck him to the ground. Young Fitz laid the pin upon the bench, lifted his cap and disappeared. Then she collapsed. Teddy's words rang in her ears:

"He's as good as Mr. Van Hausen and he's better lookin'."

The words would not leave her and Alicia, the censor of Teddy, flew to her little den and had a good cry, for which, afterward, she hated herself.

In the meantime Teddy sneaked into the arbor and devoured the sporting page to his heart's content.

That afternoon Alicia donned one of her prettiest gowns and determined on a long walk on the shore. She was lecturing the redoubtable Teddy upon the use of carefulness with his possessions when the bell rang and a note was handed her. She opened it and read:

"Dear Miss Baldwin: This will introduce to you Mr. Morgan Wright, one of our special staff writers. He is at present at the training quarters of Young Fitz, who is soon to fight for the world's championship. He is preparing a special article for us and we wish you to work in collaboration with him and give us about 5,000 words on the training of a great pugilist from a woman's point of view. Sincerely,

"THE EDITORS."

It was from the Record. Her cheeks were red as she glanced up from the note, but they turned suddenly white as she saw young Fitz standing before her. She felt giddy. Teddy glanced apprehensively from one to the other. He noticed it and smiled.

"You won't be sent home this time, Teddy," he said, "and perhaps you may come with us this afternoon and see the real young Fitz."

"But you—"

"No, I'm not. Clancey is such a joker," he continued, turning to Alicia.

Teddy sulked.

Alicia dropped limply into a chair.

Chicago and Dayton, O.

New through sleeping car service from Chicago to Dayton, Ohio, via the Erie railroad. New, fast and cool. Ask E. R. Porch, T. P. A., St. Paul, for full information.

State of Minnesota, County of St. Louis —ss.
District Court, Eleventh Judicial District.
Marie Obermeyer, Plaintiff,
vs.
James H. Foote; also all other persons unknown claiming any right, title, estate, interest or lien in any of the real estate described in the complaint herein, Defendants.
The State of Minnesota to the above named defendants:

SUMMONS.

You and each of you are hereby summoned and required to answer the complaint in the above entitled action which has been filed in the office of the Clerk of said Court, and to serve a copy of your answer thereto upon the subscribers at their office in the City of Duluth, Minnesota, within twenty days after the service of this notice upon you, exclusive of the day of such service.

If you fail to answer the complaint within such time, the plaintiff will apply to the court for the relief demanded therein.

Dated June 13, 1906.

DAVIS & HOLLISTER,
Attorneys for Plaintiff.

Office address: 402 to 406 First National Bank Building; Residence address: 5661 London Road, all in Duluth, Minnesota.

State of Minnesota, County of St. Louis —ss.
District Court, Eleventh Judicial District.
Marie Obermeyer, Plaintiff,
vs.
James H. Foote; also all other persons unknown claiming any right, title, estate, interest or lien in any of the real estate described in the complaint herein, Defendants.

Notice is hereby given that an action has been commenced in this court by the above named plaintiff against the above named defendants, the object of which is to obtain a judgment that said plaintiff is the owner in fee of the following described real property, and that said defendants, and each of them, have no estate or interest therein or lien thereon:

Lots two hundred and two (202), two hundred and six (206), two hundred and fourteen (214), two hundred and sixteen (216), two hundred and eighteen (218) and two hundred and twenty (220), Lake Avenue, Lower Duluth, in the City of Duluth, St. Louis County, Minnesota.

Dated June 13, 1906.

DAVIS & HOLLISTER,
Attorneys for Plaintiff.

Office address: 402 to 406 First National Bank; Residence address: 5661 London Road, all in Duluth, Minnesota.

Duluth Evening Herald—July 7-14-21-28, Aug. 4-11-18, 1906.

WHEN MORGAN PLAYED WITH THE INDIAN BOYS

Early Life of Alabama's Senior Senator Among the Children of the Redskins---How the White Gradually Supplanted the Indians.

Difference Between the Cherokees and the Greeks As a Boy Saw Them---Foshatchfixico and the Death Arkeechee---Tecumseh.

By DEXTER M.' SHALL.

Eighty-two years ago, on June 20, the wife of a general merchant and Indian trader named Morgan, located on the Hiawatha Indian reservation at what is now known as Athens, Tenn., gave birth to a boy baby. The child was healthy and strong and was named John Tyler Morgan, after the John Tyler who was to be made president when the boy was 16, and whom the elder Morgan admired as his beau ideal of a political leader.

Nothwithstanding his early promise of health and strength, this boy became a physical weakling when quite young through an attack of scarlet fever, which left partially disabled on one side and lame. He was taken by his father to Alabama when between 8 and 9 years old, but all the schooling he ever got was enjoyed in Tennessee, for in the newer Alabama country there were yet no schools.

CHEROKEE CHIEF'S DAUGHTER.
From a Photograph in Possession of the Bureau of Ethnology at Washington.

But because of his lameness, which persisted till he was almost a man, making it impossible for him to work in the fields, as most small boys, even, were obliged to those early days, he paid more attention to his books than the general run of his fellows. When old enough he took up the study of law, though his mother, who directed his reading as a child, was anxious that he should be a minister of the Presbyterian church.

During the first four years he lived in Alabama this boy had Indian children for almost his sole playmates. Since then he has filled many important roles on the stage of the national life. He was the dashing Confederate Gen. John T. Morgan in Civil war times, and he is now United States Senator Morgan (to be re-elected in a few days) with a record as Uncle Sam's most persistent orator, and who nagged the redoubtable William Nelson Cromwell almost beyond the limit of endurance during the recent session ove rthe Panama canal matter. But he has no pleasanter memories than those of the days he wandered in the primeval Alabama woods with Creek and Cherokee youngsters and joined in their aboriginal sports.

Sitting in the famous Marble room, where senators receive their callers, one afternoon near the close of the session this man of 82, veteran in the law, in war and in legislation but vigorous still, despite his early physical weakness, told the writer the story of his early care free, out-doors days. To them, doubtless, he owes the wonderful bodily endurance which has made his career possible.

"I knew some Indian boys in Tennessee at the Oldfield school, held in a log cabin, which I attended there, but they were mostly Cherokees. I don't remember how these boys stood in their studies, but I do remember that they were active in all the games the white boys played, particularly marbles, town ball and sky ball.

"I've never seen 'skyball' played since I was a boy in Tennessee. It wasn't played with a ball at all, but with a piece of wood, which, when in play, was laid with one end over a shallow hole scooped out of the ground for the purpose. The player who was 'in' struck the ball smartly on the end over the hole with a club, and the ball flew up into the sky (from which, I suppose, the game took its name with us,) while the other players scrambled to catch it."

The senator does not remember whether this game was supposedly of Indian origin or not. Residents of many of the larger cities will recognize the "skyball" which the Cherokee boys played with the white boys in Tennessee, as resembling the game of "cat," as played by the street boys, who got it from the children of the immigrants. Learned sharps on the subject of games say this one was played by the boys as far back as the days when Mesopotamia was one of the centers of civilization.

The senator did not come into close enough contact with the Indian boys when the family lived in Tennessee to remember the personality of any one of them. But after removing to Alabama, where the family settled on Nancy's Creek, on the boundary line between the Creek and Cherokee reservations, he came into much closer relations with the young redskins, particularly those of the Creek tribe.

How the Creeks and Cherokees Lived.

"If I hadn't played with the Creek children," the senator explained, "I couldn't have played with anybody. It was seventy odd years ago, you must remember; white settlers were scarce and far between, and white children were scarce.

"My father took up his land under the treaty of 1832. The country was beautiful and well wooded, and the streams were clear as crystal. They remained so until the whites got control of the land and stirred up the soil by cultivation, breaking the turf which had been undisturbed for ages.

"The Creeks, who were distinctly inferior to the Cherokees mentally, and much darker of complexion, lived in villages mostly. Their huts were built of saplings—young trees a few inches in diameter—with the bark peeled off and laid much as the white settler laid logs, cut from larger trees, in building their houses, and with sloping roofs of cane. I remember no pointed tents—like wigwams or tepees—at all.

"The Cherokees were less fond of near neighbors than the Creeks, and didn't live in villages, but in scattered houses, like the whites. Their houses were of better grade than those of the Creeks. The Cherokees had rudely made settees on which they spread buffalo skins and bear skins, and on which they often slept. I remember no chimneys among the Creeks; they did most of their cooking out of doors. They had iron pots to boil things in, and they baked bread in earth ovens; corn bread, of course, for there was little wheat in Alabama then.

"When the corn had just passed the 'milk' stage they used to grate it into a sort of coarse meal, which they made into hominy. When the corn was hard, it was beaten in mortars, the women doing the work, of course. They didn't eat much corn bread when game—elk, deer, and wild turkey—were plenty; they lived mostly on meat then, using practically no vegetable food at all. Panthers were plentiful enough there then, too, and the Indians killed them often: I don't remember that they ever ate panther meat, but I can't imagine why they shouldn't have done so, for they ate dogs and liked the meat.

"The villages of the Creeks consisted of from five to a hundred houses each; thirty houses would be a fair average. Every village had its chief. Sometimes the chiefs were hereditary, sometimes they were chosen by the villagers. The chief's power was absolute till he conducted himself as a chief shouldn't—till he showed a lack of bravery or some fatal defect in character—then he was promptly deposed. He had to be a strong man, with nerve enough to stand up for the rights of his people against the whites, in order to maintain his chieftainship. He had also to settle disputes between individual dwellers in his village.

"Each little hut in a Creek village had its own little piece of land, which was worked by the women. They planted corn, pumpkins, watermelons, sweet potatoes and whatever other vegetables they could get the seed of from the whites. They dug up the ground with iron hoes made by the Indians themselves from the native ores, treated in little smelting arrangements of their own devising. I don't remember what these affairs were called in the Creek language, but the whites called them 'bloomers.' They used to get a pretty good degree of heat in the 'bloomers,' the blast being produced by a leather bag made on the same principle as the white man's bellows, though of quite different construction. They had the art of tanning very well in hand, and their leather was soft, flexible and durable.

Ladiga and Polecat Town.

"There were two Creek villages near us, Ladiga and Polecat Town. I don't remember the Indian name for the latter, but it was called after the chief, whose Indian name meant "The Polecat." The whites never used it in speaking of him, for it was not easy to pronounce.

"He was a sour sort of chap and his Indians were inferior to those of Ladiga. The people of the two villages didn't mix much. It was generally understood that the Polecat Indians were not of original Creek stock, but of a different tribe altogether, which had been absorbed by the Creeks when they conquered the country on their great march from the west.

"The Creeks, you know, came originally from what is now known as Arizona, and were probably of Toltec origin. From Arizona they moved eastward advancing to the Atlantic coast, which they reached at a point somewhere between Charleston and Savannah. They conquered every tribe they found in the territory over which they marched, but they treated the vanquished in such a way that the latter were glad to become subject tribes, much as the nations conquered by old Rome came willingly under the domination of the empire after being conquered.

"The Creeks had no one great chief, like an emperor, ruling over them all, but somehow they managed the people they overcame with consummate skill, contriving not only to make them subservient, but so to amalgamate them with the conquerers that they practically became Creeks, spoke the Creek tongue and lived much like the Creeks. If the Polecat Indians really were descended from one of these conquered tribes, they had been so completely conquered that the very name of their tribe had been forgotten.

"From the coast the conquering Creeks doubled on their eastward track and had advanced a long distance on their westward way when the whites settled in their country. Eventually they were sent to the Indian Territory, much further west than their chosen land, but still a long way east of Arizona. They gave their own names to the rivers, mountains, valleys and streams as they passed eastward and returned westward, and in many cases these names persist to this day, though the domination of the Creeks has passed away forever.

"The Cherokees lived much better than the Creeks and more like the white people. I don't remember that the Creeks ever kept any domestic animals except ponies, but the Cherokees composed a farming community very similar to the farming communities of the whites. They kept cattle, hogs and poultry. They had bigger horses than the ponies owned by the Creeks.

"Very likely the Cherokees' horses were descended from the horses brought to this continent by the Spaniards, but I should doubt that the Creeks' ponies were. I am not at all sure that the Creeks' ponies were not indigenous; of aboriginal horse stock. You know that the frames of many prehistoric and necessarily aboriginal horses have been found in the far northwest—in Oregon—and that these frames showed that the aboriginal American horse was smaller than the European horses introduced by the Spaniards. The Creeks were more warlike than the Cherokees."

Bringing Up Indian Children.

From all this it will be seen that the Alabama Indians, particularly the Cherokees, were fairly along on the road to civilization, for redskins, seventy odd years ago, and all the records bear testimony to Senator Morgan's memory upon this point. Speaking of the way the Indian children were reared the senator said:

"They didn't have much bringing up that I know of, but they were wonderfully well taught in word lore—in all things pertaining to the forests and to game, and they were weatherwise. I suppose they knew these things by inheritance, or instinctively, to some extent, though, of course, they were told many things by their parents.

"It would be impossible for a boy to associate constantly with his father who was weatherwise and thoroughly familiar with the habits and peculiarities of wild animals without 'picking up,' little by little, whatever the father knew. And there must have been some definite instruction of boys by their father, only I didn't know about it. The girls were trained by their mothers to do the work, the planting and harvesting, the cooking and to make the simple garments they needed. The Creek boys weren't taught to work at all, work was for women; the men had to save their strength to fight their foes—wild animals, strange Indians and white men—and to follow the hunt and provide the meat.

"The children didn't wear anything at all in the warm summer time. There was no false modesty among them. Nor was there any immodesty whatever. Boys and girls played together, raced together, swam together, fished together, were together constantly, but in supreme unconsciousness that there was any use for clothing except tokeep the body warm. In the cold weather the boys and girls dressed about alike, wearing hunting skirts—loose blouses—trousers and meccasins.

"They all learned early to swim—every young Indian I knew could swim, maybe the knowledge was born in them—to shoot, to hunt all sorts of wild game and to track every four-footed beast of the woods.

"The Indian men had guns and used to shoot with powder and ball,

CREEK INDIAN GIRL.
From a Photograph in Possession of the Bureau of Ethnology at Washington.

SENATOR MORGAN AT HIS WASHINGTON HOME.

SENATOR MORGAN'S WASHINGTON HOME.

A GROUP OF CREEK INDIANS.
From a Photograph in Possession of the Bureau of Ethnology at Washington.

but the small boys had only bows and arrows. Their bows were made of hickory, or honey locust—the latter were the best—and the bowstrings of deer sinews, twisted, which made the toughest kind of cords. The arrows were made of cane, the tips being hardened and sharpened by fire. I remember no metal or flint arrowheads, but a carefully and skilfully roasted cane arrow-point would kill a fish in the water, a squirrel in a tree or a bird in the air.

Shooting, Canoeing, Riding.

"All the Indian children that I knew well were expert canoeists. There were no bark canoes in Alabama in my day. They were all dugouts, made, preferably, out of poplar logs. I can't say that they were graceful craft—I don't remember as to that—but I do remember that they traveled well, and that they had high ends—prow and stern—to make them cut the water right.

"They did much of their fishing from their canoes, and I often went after fish with them. They knew nothing about angling—I never saw a fish-hook among them—but they speared and shot the fish. The men used to spear fish at night and take the boys with them. The spearsman would sit in front of the paddler and a lighted torch would be held high in the air. The fish would keep quite still when they saw the torch and by its light could be plainly seen.

"I said that I knew of no specific instruction being given to the Indian boys, but that was a mistake; the boys, when taken out spearing fish at night, would be made spearsmen, and patiently taught how and when to strike and all the other things they ought to know in order to become experts. All the young Indians seemed to be hunters naturally, and as shrewd as foxes, but they undoubtedly received detailed instruction from the grown men.

"The Indian boys were fond of horseback riding and very fond of their ponies. They rode well and hard. I don't remember that they ever rode races, though they used to run foot races. I don't remember ever seeing them box or wrestle for a fall, though they used to scuffle together a good deal for fun.

"A favorite way of amusing themselves on horseback was to ride at full speed past some thing—like a tree—and shoot at some object, like a knot on the tree. They did this with great success. The little dappled ponies ridden by the Creeks were trim and neat, like deer. The Creeks rode bareback or on a skin with a surcingle arrangement.

"They never used a bridle, just a headstall, with one strap in place of rens. They guided their ponies simply by pressure on the neck. I never saw an Indian on a saddle and I never saw or heard of any Indian trick riding, no standing on the horse's back or anything like that. They rode low, bending close to the pony's neck. The ponies were never fed with grain—in fact, the white men's farm horses had very little grain—but lived on grass wholly.

"There was plenty of grass there then. Practically the entire country was wooded, but the woods were open, the trees growing in clumps, with lots of room between them for the grass. It grew like prairie grass and had a 'blue' stem, though it wasn't 'blue grass,' or at all like it. It was very nutritious, and it kept the white men's horses and cattle in good condition, as well as the Indians' ponies. Today there isn't a spear of that kind of grass in all the country.

Arkeechee, the Son of Foshatchfixico.

Arkeechee, a Creek Indian boy, was one of young Morgan's closest playfellows. His father was Foshatchfixico, chief in the village of Talladega, where General Jackson fought his first battle with the Indians. In a speech before the senate Mr. Morgan once told of Arkeechee's tragic death. I asked him to repeat the story.

The name Foshatchfixico," said the Senator, "means White Bird Without a Heart. Arkeechee was a fine little boy. One day he went out gathering blackberries. A rattlesnake bit him and he died and his father's grief was deep and bitter.

"A young minister, William Holman by name, who meant well, but didn't know that it would be better not to disturb Foshatchfixico in his hour of bereavement, called upon the stricken chief to offer consolation. The chief was sour and surly and made no responses to Mr. Holman's advances along religious lines. Finally in desperation the clergyman asked the Indian:

"'How do you feel in your heart? Do you understand that God took your son away for some good purpose?'

"Foshatchfixico grunted out something to indicate that he didn't feel much about it.

"'Well,' persisted the preacher, 'you're sorry, aren't you?'

"'Sorry? No!' was the reply. 'Me damned mad! Me no sorry!' and the minister had to give over his attempt at consolation.

"Foshatchfixico's home," continued the senator, "was worth seeing. He lived on a little patch of ground on a beautiful stream which rose in a spring not very far away and was as clear as all the streams were then in Alabama.

"Did the Indian children laugh when at play? Well, yes—you might call it laughing, but I never heard a 'haw! haw!' from any Indian, child or grown-up.

"Their idea of something amusing wasn't like the white man's. The ludicrous or grotesque, not the humorous, was the cause of their laughter. Situations of extreme awkwardness appealed to them. As I understand it, their language contains no words by which they might express humorous ideas. It was not easily comprehended even if you had knowledge of a wide vocabulary. Their speech was full of intonations which were often only half understood or not understood at all by the whites.

"They used many notes, expressive of anger, joy, fear, hate and other emotions which their white neighbors could catch but imperfectly. They expressed joy by a sort of loud screaming, for instance.

"They used the sign language freely, expressively, impressively and gracefully. A stranger not knowing a word of their spoken language would understand every sign.

"While we children played together with the utmost comradeship and the complete approval of our elders, the grown-up whites and Indians didn't mix much. The truth is that they were mutually afraid. Every one knows how the white pioneers, everywhere, feared the Indians. We children knew that the Indians had equal fear of the whites.

"In Alabama, in the '30's, few of the whites tried to Christianize or educate the Indians; only to get them away and to take possession of their lands, but the white and Indian boys were 'all hunky' and friendly together.

"As I remember them, the Indians were disposed to be religious. They worshipped God as they understood him, always, never the devil or the evil one, as some savages do. They worshipped honor as they understood it. They were moral. They never stole, though they were great robbers. That is, they never took things not belonging to them in times of peace, but when they got into a village with whose inhabitants they were at odds, they would take everything in sight and what they couldn't take away they would destroy.

"Those who broke any of the rules of the Indian code of morality were punished without fear or favor, and, if sentenced to punishment and sentence was deferred, would always appear exactly when expected, for the execution of the sentence even if it were death. Unchastity was almost unknown, there was no double standard, as among the whites, and offenders were vigorously punished. The women were good wives from the Indian point of view, patient, industrious and never bickering. They were anything but shrews or scolds.

"The whites came in rapidly in the thirties—not so rapidly as they have gone into Oklahoma and other reservations in later years—but with astonishing speed, considering all the circumstances.

CHEROKEE WARRIOR.
From a Photograph in Possession of the Bureau of Ethnology at Washington.

"There were no railroads there then, and some of the settlers reached Alabama in all sorts of primitive ways. A few came in wagons, more on horseback and still more on foot, and they all wanted the land which the Indians held.

"We boys used to hear and talk a good deal about Tecumseh, the great Indian chief, who was at the bottom of the Indians' enmity toward the white people, and who undoubtedly put the Creeks into the war which Jackson had to suppress.

"Tecumseh went to Tallasee on the Talipoosa. He had learned, undoubtedly from the English, that an eclipse of the sun would take place on a certain date. He told the Creeks that the Great Spirit wished them to war with the whites, and would tell them to begin by darkening the sun. If the sun were not darkened on the day predicted, that would prove that Tecumseh had not spoken the truth. As the eclipse arrived on schedule time the Creeks declared war as Tecumseh desired.

"It was in some degree the fear on the part of the whites when I was a boy that the Creeks would make trouble again, but more the desire of the whites to get the Indians' lands which led to their removal to Indian Territory in the middle thirties.

"I assure you they did not go with pleasure. They made no resistance, however, for they knew it would be useless. Any holding back would have been enforced at the point of the bayonet, or with the bullet. The Indians knew this, for armed troops were there in force.

"So one day the migration was begun, the government providing horses, wagons and drivers for the conveyance of the women and children, while the men rode on their own ponies. To the white and Indian boys who had played together, and between whom childish friendships had sprung up, those were pretty melancholy days. I do not remember that there was any trouble whatever; the authorities were wisely patient and considerate, hurrying no one unduly, and it took them about a year to get rid of the people whose forefathers for ages had made Alabama their home.

"At the end of that time, however, they had all been taken away; not one was left to dispute possession of the soil with the white men."

(Copyright, 1906, by Dexter Marshall).

Deafness Cannot Be Cured.

by local applications, as they cannot reach the diseased portions of the ear. There is only one way to cure deafness, and that is by constitutional remedies. Deafness is caused by an inflamed condition of the mucous lining of the Eustachian Tube. When this tube is inflamed you have a rumbling sound or imperfect hearing, and when it is entirely closed, Deafness is the result, and unless the inflammation can be taken out and this tube restored to its normal condition, hearing will be destroyed forever; nine cases out of ten are caused by Catarrh, which is nothing but an inflamed condition of the mucous surfaces.

We will give One Hundred Dollars for any case of Deafness (caused by Catarrh) that cannot be cured by Hall's Catarrh Cure. Send for circulars free.

F. J. CHENEY & CO., Toledo, O.
Sold by Druggists, 75c.
Take Hall's Family Pills for constipation.

TWO HUNDRED OFFER HOME TO LITTLE GIRL.

Berkeley, Cal., Aug. 10—Babies are in demand in Berkeley. An advertisement placed in a newspaper by Mr. and Mrs. R. Greenfield, San Francisco refugees, offering their little baby girl Pearl to anyone who would give it a good home, has brought 233 replies to the Greenfield home. The parents are poverty-stricken and ill, but plan to go to the hopfields, where out-of-door work is expected to restore the health of the father. They wished to dispose of their baby, but at the last moment the mother decided she could not give up the child. There are now 233 indignant and disappointed persons in the town, all of whom are desirous of adopting a baby girl.

THE MAGAZINES FOR AUGUST

A really notable series of articles begins in the August McClure's under the title "The Story of Montana." The history of that remarkable commonwealth, with its picturesque early mining days, when the road agents held sway and robbed and murdered wholesale the miners and settlers, and the conflict of more recent days between the two great copper kings, William A. Clark and Marcus Daly, which was fought in business and politics, chiefly within its borders, furnish the author, C. P. Connolly, himself quite an early Montana settler, with the material for a stirring and absorbing article. This historical series represents a new departure in magazine editing, and adds one more to the important lines of thought in which McClure's has been the pioneer.

* * *

Not every one can go to the ocean during the heated term, and so in its usual spirit of helpfulness The Pilgrim brings "A Breath of Old Ocean," a reproduction of one of Robert Hopkin's famous oil paintings, to its large constituency for its August cover. This alone is worth the price of the magazine. John M. Bulkley's article, "The Transfigured Niagara," is the leading article, and shows the great falls in summer contrasted with the fastness of the frost king. The illustrations are beautiful and really wonderful. Albert H. Henry furnishes an article on "The Menace of Mormonism," which reveals the inwardness of this organization in no uncertain way. This is accompanied by a short sketch on "The Men of Mormonism," wherein is the secret, by Judge P. T. Van Zile.

* * *

The August Century is notable for the strong opening chapters of A. E. W. Mason's latest novel, "Running Water," and for new light on the Vesuvius and San Francisco disasters from William P. Andrews, Benjamin Ide Wheeler and Louise Herrick Wall. The discussion of "The Future of San Francisco" by the president of the University of California is, of course, of much authoritative interest. Louise Herrick Wall's story of "Heroic San Francisco" is a sympathetic record of the pluck and heroism of the people of the stricken city, written out of the fullness of wide experience—the writer having tramped twenty miles through the city that day after the earthquake. Of rare interest, too, are the illustrations—there are five, full page, one in color—by C. Dormon Robinson, drawn in pastel in the midst of the smoke and flames. William P. Andrew's account of "Vesuvius in Fury," with many interesting references to the great eruption of A. D. 79, is rich in unusual illustrations, too, reproductions from drawings in pastel made by Charles Caryl Colemun from his villa at Capri during the eruption. Two o fthese are happily shown in color.

* * *

As an earnest that there is to be no cessation of its campaign against child slavery, the Woman's Home Companion prints prominently in its August number the "Anti Child Labor Creed"—nine curt paragraphs clearly defining the faith and purpose of those who are fighting against the abuses of child labor. But that this serious purpose has not caused any neglect of entertaining features is shown by a collection of lively stories such as "The Spurs of Jealousy," by Rafael Sabastini; "A Lover's Pilgrimage," by Richard Le Gallienne; "The Wage of Sin," by Ellis Parker Butler, and "Al and the Buzzard Perplexed," by Cloudesley Johns. "Preserving and Canning of Fruits," 'Fashionable Mid-Summer Clothes," and "Cool Cushions for Summer Use" are among the practical articles on household affairs.

* * *

The August Lippincott's has made "diversion" its standard, strictly excluding anything heavy or likely to contain a sleeping-potion. The result is a well rounded number of infinite variety. There is the complete novelette, "An Adventure in Arcady," by Ralph Henry Barbour, which is an ideal summer love story. That Mr. Barbour is a master in the art of love making has been proven in his charming novels, "Kitty of the Roses" and "An Orchard Princess." Whether this perfection has been obtained through practice or is the result of an imaginative mind aided by an acute observation—is the author's secret. In bright dialogue and clever situation he also excels; while the ending never disappoints—beyond the fact that the story is finished.

* * *

"A Gas Tale of Two Cities," by Sherman Morse in the American Magazine for August, is an illuminating account of the gas situation in New York and Indianapolis. It shows ina curiously interesting manner how far apart two cities can be. Another important contribution to this number is a collection of opinions on "The Single Woman's Problem." Those who give their ideas are Dorothy Canfield, Mrs. L. H. Harris, Charlotte Perkins Gilman and Mary Schenck Woolman. William McMahon writes his second "Confession of a Life Insurance Solicitor."

* * *

Breezy stories of the West are the strong feature of the August Popular. The complete novel, "When Shandai Came to Deadrock," by George Parsons Bradford, is a page or two from the life of an ex-soldier who, after a strenuous time in Sou th Dakota, drifts out to a mining camp, and gets into the thick of a series of remarkable incidents. The cowboy is shown at his best in three very clever short stories—"The Spirit of the Range," by B. M. Bower; "The Majesty of the Law," by Kenneth Harris, and "The 'Long X' Man," by Bertrand W. Sinclair. Charles Kroth Moser has a short story, "The Sword and the Spirit," in which a Western sheriff has a leading part to play.

* * *

That Ainslee's Magazine is as wide-awake and enterprising as ever is sufficiently demonstrated by the publication of May Sinclair's story, "Audrey Craven," now running as a serial. It would be notable enough if it had not the advantage of the name of the gifted author of "The Divine Fire," for the story itself is a wonderfully strong piece of character delineation in addition to its excellent plot. It has great interest, as, indeed, all of Miss Sinclair's stories have.

* * *

Gelett Burgess has never written a more striking piece of work than "The White Cat," the novel which opens the August number of The Smart Set. It is a story dealing with dual personality, and the unforeseen denouement is reached after chapters of exciting interest. It is a wholly new vein for Mr. Burgess, and he is to be congratulated upon his brilliant achievement. The same issue is rich in shorter fiction. Edna Kenton, whose stories always attract such favorable notice, is represented by a tale that is absolutely satisfying. It is entitled, "A Fool There Was," and both men and women will appreciate its psychology.

* * *

The August number of Smith's is one of the most attractive issues of the year. An authoritative article on Panama, by C. H. Forbes-Lindsay; stories by Anne O'Hagan, Edwin L. Sabin, Kate Whiting Patch, Carmen Sylvia and Letitia Wrenshall, as well as articles by Lilian Bell, Channing Pollock, Theodore Dreiser and Charles Battell Loomis are only a small section of the interesting things that it contains. There is also a statement of the plans of the publishers for the coming season, which will prove of more than usual interest to any one who cares at all for the development of the magazine.

* * *

The Fiction numbers of Scribner's Magazine is made notable by a complete novelette by the author of "The House of Mirth." Mrs. Wharton's story is entitled "Madame de Treymes," and the setting of it is in Paris and has to do with the wrongs into the French aristocracy. The story is a most subtle presentation of the national point of view in regard to the position of the family in society. It is absorbing both as a character and racial study. Mrs. Wiggin's story, "Jack-o'-Lantern," revives her most charming creation, Rebecca, a delightful little New England girl of an adventurous disposition. This story gives some of Rebecca's original poetry, and is as amusing as any chapter in the delightful book. It will be followed by other Rebecca stories. The author of "The Turquoise Cup," Arthur Cosslett Smith, has written a story of a group of old men at the Club, and the romance in the life of the hall porter. It is a skillful piece of characterization.

* * *

The August issue of The People's Magazine more than fulfils the promise held out by the first number. An even more excellent array of articles and stories make up the bulk of the magazine, and the poems and many short anecdotal and humorous pieces show unusually careful selection. One of the special articles in this number is "Food Substitutions," which is little short of sensational in its revelations of the tricks played upon their patrons by the chefs and managements of public restaurants. An interesting side-light on a gidely prevalent custom is Mr. Hopkinson Smith's view of "The Giving of Tips." W. G. FitzGerald's "Story of Our Great Newspapers" recites some little-known and rather startling facts as to America's first ventures in daily journalism.

* * *

A capital story for summer reading is the complete novel that opens the August Tales—"Comrades Three," translated from the German of Arthur Zapp. It relates the adventures of three German army officers who are forced to resign their commission and seek their fortunes in America. They arrive in New York almost totally ignorant of the manners and customs of this country but with the foreigner's usual idea of the immense opportunities to be found here, and pass through all sorts of amusing and exciting adventures before they finally "make good." Of course the story of their separate love affairs is an important part of the narrative.

* * *

"Brilliant" is the adjective most appropriate to the August number of Harper's Magazine, which in its literary and artistic character marks the summit of achievement in American magazines. Mrak Twain, Henry James, W. D. Howells, President Hadley of Yale, Thomas A. Janvier, Joseph Conrad, Alice Brown, Howard Fyle, are some of the authors and artists who make it so. Mark Twain's new story, "A Horse's Tale," opens the issue, and facing this is the first of Howard Fyle's pictures from Thackeray which he has been commissioned to paint for Harper's. It represents "Beatrix and Esmond," and the artist has never exceeded this work in strong characterization and richness of coloring. Henry James gives his recent impressions of Newport, illustrated with tinted drawings by Guerin and others. Mr. Howells contributes a story, "The Eidolons of Brooks Alford."

* * *

A wealth of suggestion for the newest summer gowns is to be found in the August Delineator, which is interesting, not only from the standpoint of fashion, but for its reading as well. Among the fiction of the number is the second installment of "The Chauffeur and the Chaperon," the delightful motor-boat romance by the Williamsons, authors of many automobile stories; also two entertaining short stories by Carrol Rankin and Marvin Dana. Carolyn Wells contributes the "Rubaiyat of Summer Khayyam," written in her inimitable style.

* * *

The most important article on the scientific aspects on the California earthquake hitherto published, or likely to be published, appears in the current issue of The Popular Science Monthly. Its author, G. K. Gilbert of the United States geological survey, is the foremost geologist of the country and perhaps of the world. He was at Berkeley at the time of the earthquake, and made a special study of all the geological conditions as the governor of the state. Unlike some scientific men, Mr. Gilbert writes clearly and well, and his article is interesting as well as authoritative.

* * *

The August number of Country Life in America makes as agreeable reading as one could wish to find during the dog days. Sherwin Hawley tells us about "Swimming," and Mr. Dugmore's pictures of Gus Sundstrum show us in a most convincing and interesting way how to swim. "Preserving Pheasants in America," by Frederick Freeman Lloyd, describes the great pheasant preserve in America, Rutherford Stuyvesant's place at Tranquility; this being the eighteenth season of pheasant rearing at this country place. E. O. Orpet tells us of "An Orchid of Supreme Interest," and why six thousand dollars was recently paid for a single plant of Odontogossum crispum, while good plants may be had for a dollar.

* * *

The August World Work covers a wide range of interesting subjects. Under the title "Horse Racing and the Public" Leroy Scott, the author of "The Walking Delegate" shows, as the result of a first-hand investigation, the dependency of racing on gambling, and proves how practically every spectator of our race tracks is betting. Betting is a game in which the public is bound to lose. The most wonderful series of marine photographs ever taken is the principal illustrated feature. They are the work of F. J. Mortimer whose work with the camera interprets the varying moods of the ocean, and which may be classified as art. The story of his unique achievements is told by Walter Adams Johnson.

* * *

Up-to-date interest is the unfailing characteristic of The World To-Day, and the August issue is no exception. This 15-cent magazine is also lavishly illustrated. Several full-page pictures and portraits are at the forefront. There is an interesting article by Grant Foreman on "The New State of Oklahoma," with several good illustrations. "Cobalt, the Silver Land," is another descriptive art icle by George L. Stryker, giving an account of the richest undeveloped country in the world, to which thousands are now hastening. "The Demand for College Men in Business" is shown by H. J. Haupgood to be steadily increasing. "Roosevelt's Successes and Failures" are set forth by Charles M. Harvey, in a survey of the work of the first session of the Fifty-ninth congress.

* * *

The Housekeeper for August has an abundance of entertaining fiction for the mid-summer and many helpful suggestions for the home during the hot days. Mary Heaton Vorse begins a two part serial, "Virginia's Wise Friend," and there are three short stories of exceptional interest: "The House Divided," by Louise Prosser; "How Little Suffiecth," by Charles W. Cuno, and "An Echo from Barbaria," by Maude Zella Herrick. "The Quaintness of Bobby," by Emily Ruth Calvin, and "Out of the Dark," by Lucian Swift Kirtland, are continued. There is an interesting illustrated article telling of the production of a play from the standpoint of the actors.

* * *

The August issue of 10 Story Book is adorned with a breezy seaside cover, constructed along the lines characteristic of that magazine. The stories inside are distinctively hot weather reading. Edward W. Townsend contributes one of his clever satires called "Major Max's Ghost Story." "A Box Party Intrigue," a distinctly society story by Phil Conant, leads the magazine. Horatio Lankford King contributes a story of Egypt entitled "The Great Black Diamond." From a literary standpoint, "The Dreamers," by Sylvia St. John, is one of the best things the magazine ever published.

* * *

Readers of Success Magazine for August are introduced to the unexplored regions of Northwestern Canada, where the Grand Trunk Pacific railroad is surveying for a route to Port Simpson, and eventually, perhaps, to Dawson City. Much of the engineer's work is now being done in a region that has never heard the sound of a white man's footstep. Samuel Merwin was sent out to this western country early in the spring, and he presents his account of conditions there in an article which he very aptly terms, "Conquering the Last Frontier." This is an absorbing story of an undertaking of prodigious moment in the development of the great Northwest.

* * *

The August Reader has an article, "The Curb Bit," which is one of the most lucid and enlightening pieces of writing that has yet appeared in the discussion of railroad rate regulation. It is by Ethel Hutson, and it tells, graphically, because simply, of what has been done by the railroad commission of Texas in the way of securing fair freight rates, car service, etc. The article has the endorsement of the members of the commission, and will let a world of light in upon a subject that has for months been obscured by the oratorical fogs raised, alike, by the enemies and friends of government supervision of railroad rate-making. "The Passing of the Argonauts' City," by Geraldine Bonner, is a story of the San Francisco that was, by one who knew and loved the subject she writes of.

* * *

One of the most interesting articles of the month in Recreation is "Aeronautics in America," by Capt. Homer W. Hedge, founder and president of the Aero club of America, in this magazine. It reveals a surprising thing, in that ballooning has now a considerable vogue among the rich in this country as a recreation, and the conclusions of the author concerning the future of aeronautics carry certainly more significance than recent articles on the same subject by popular magazine contributors. There are illustrations of dirigible balloons and aeroplanes, from photographs. "Battling the Wilderness," by Ernest Russell, is another excellent illustrated article in the same magazine.

* * *

In the August number of the Atlantic, as befits a midsummer number, fiction holds the first place. A most commendably readable group of short stories that the editors have brought together comprising some of the strongest work of our best story writers. Norman Duncan's "The Wayfarer" is one of the most imaginative and telling of his many stories of the sea. Mary Heaton Vorse has a very amusing story dealing with "Some Further Adventures of a Yachtman's Wife;" M. E. M. Davis has an effective bit of symbolism in "The Forerunner;" while W. J. Hopkins, whose Chinaman stories were such a success in the Atlantic last year, appears in a new field with "The Fall of the House of Johns."

* * *

The August number of the New England Magazine is a fiction number and contains half a score of rattling good stories on varied topics. This is the time of year when fiction appeals to the man or woman who has leisure from the hustle of business and professional life, or from the cares of home and the fireside. These are stories for the hammock, for the yacht, for the easy chair on the hotel piazza where the sea sends its music, or where the broad expanse of mountain and valley rest the eye as it rises from the absorption of the printed pages.

* * *

The August number of the Four-Track News contains an especially attractive number of articles which cover all points of the compass, and almost every phase of tourist and outdoor life. Among the leading articles are "America's Front Door," descriptive of the important part played in the affairs of the Nation by New York City; "Mr. Moose," from the pen of L. F. Brown, which breathes so strongly the atmosphere of that noble animal that one would almost be excused for thinking it autobiographical; "Lincoln in Bronze," closing the interesting series of Lincoln articles that has been running through this magazine for a number of months.

* * *

Three boys in a sailboat in a spanking breeze look out from the cover page of the August American Boy. The names of Stratemeyer, Tomlinson, Alger, and Harbour stand out in the text in four stirring serials now running. Every boy knows that where these names appear there is something of interest to him. The titles of the stories by these well-known writers are additional evidence of their stirring character—"In Defense of His Flag," "The Camp-fire of Mad Anthony," "The Young Book Agent," and "Four Boys in Camp."

* * *

The Arena for August contains some very interesting articles for students of present-day political problems. "The Court is King," by the Hon. Thomas Speed Mosby, the present Pardon-Attorney of Missouri, and author of a manual of Supreme Court practice, is a contribution of very great value to persons who believe with Thomas Jefferson and other great statesmen in carefully guarding each co-ordinate branch of government from encroaching upon the legitimate rights of the other branches. Another paper of deep interest is entitled "Common Ground for Socialist and Individualist," and has been written by Mr. John W. Bennett. The Editor discusses at length the results of the recent referendum vote in Oregon.

* * *

The Engineering Magazine brings out a midsummer number full of unusually good matter—much of it representing new and wholly original work in some of the most important subjects now engaging the attention of engineers, manufacturers and inventors. Specially notable is Dr. C. E. Lucke's account of his recent practical work on the gas turbine—the most alluring mechanical problem of the age—supplemented by C. M. Garland's experiments on another phase of the same subject. M. Becker also gives the most complete data yet brought together on the use of the new high-speed steel tools on all kinds of machine operations.

* * *

The New Broadway Magazine continues to sustain and improve upon its policy of uniform excellence. The third number under the new management is current, interesting and entertaining. This magazine of New York is not only for New Yorkers but for every individual of the United States. The two articles on "New York Flats and Migrations," by James L. Ford, and "The Summer Pleasures of New York," are of wide interest. This issue contains stories of universal appeal.

* * *

Commander Peary has a timely article on "The Lure of the Pole" in one of the August numbers of The Youth's Companion—timely, because the attractions set forth by the explorer are of a kind which appear more tempting in August than in February. The August numbers of The Youth's Companion are brightened also by stories of all parts of the world. Rowland Thomas's serial of life in the Philippines, "Coming Into His Inheritance," is continued; there is a sea story of the Grand Banks by Theodore Roberts; another of adventure in Southern California by Dane Coolidge, and a capital newspaper story by John L. Mathews.

* * *

Indoors and Out for August is devoted wholly to outdoor topics which alone appeal to mind or sense in these listless latter days of summer. "The Roof Gardens of New York" are treated in exhaustive and entertaining style by Robert H. Montgomery. "Summer Camps in Northern Woods," by E. N. Vallandigham, recounts the joys of outdoor life in the Adirondacks and Maine wilderness, while a splendid and novel means for holiday life upon the water is shown by Albert B. Hunt's concluding article on "Housekeeping in America."

* * *

The August Field and Stream is filled with good things for the vacationist, the angler and the sportsman. It opens with a splendid article by Bonnycastle Dale on the harvesting of wild rice by the Indians in Canada, and there is additional matter in one of the departments on this timely subject. B. W. Mitchell's "Trout Fishing in Fairyland" tells how the angler can find a good day's fishing almost within sight of his home in the city. Josef Brunner, in a series of photographs, depicts a city boy's day along a mountain trout stream.

* * *

There is not an article in the August number of the North American Review that will not well repay reading. Jacob H. Schiff, the well known financier, gives the result of his personal observations of the situation in "Japan after the War." The Rev. Dr. Philip S. Moxon suggests that there is now going on a "Trial of Christianity," through the comparison of the men and the social order it produces with those produced by other cults. William R. Thayer writes instructively of the Italian novelist, "Fogazzaro and his Masterpiece," Charles G. Dawes, formerly comptroller of the currency, advocates a revision of "The Sherman Anti-Trust Law."

* * *

The special features of the Review of Reviews for August are character sketches of Dr. William T. Harris, the retiring commissioner of education at Washington (by James H. Canfield); and Aladyin, the peasant leader in the Russian douma (by Kellogg Durland); important illustrated articles on "Rio Janeiro: The Scene of the Pan-American Conference" (by John Barrett) and "The United States of Brazil: The Great Republic of the Tropics" (by G. M. L. Brown and Franklin Adams); "Oregon as a Political Experiment Station," by Joseph Schafer; "The Traffic Manager and the Shipper," by Philip S. Fiske; "Free Alcohol in the Arts and as Fuel," by Charles Baskerville; "The Opening of Shoshone Reservation," by N. H. Darton; "Ellen Terry's Fifty Years on the Stage;" and "The Historical Pageant at Warwick, England."

* * *

The August number of the Garden Magazine strikes an unexpected note of activity at this time of the year. For one thing, it is necessary to begin greenhouse building in the middle of summer if you are to be ready before the approach of winter. By planting strawberries in August you can get full crops next spring. A timely article for the suburban gardener who is planting new ground is found in I. G. Tabor's scheme for the development of a lot 100x25 feet, in which the complete scheme is developed for planting evergreens now as a background for the bulbs, etc., in the fall.

* * *

The August number of Farming published by Doubleday, Page & company, is full of helpful suggestions in almost every department of farm activity. The illustrations are very superior and the whole make-up of the magazine puts it in a class by itself in the field of agricultural literature.

* * *

The August Wood Craft contains such technical articles as furniture design, the choice of wood for patterns, the best, its allies and developments, extension clamps, the structure and growth of wood, chords and angles, glue in laboratory and shop, centersawing, shop accidents and their causes, kiln-drying tupelo, coloring wood for inlaying, etc. An illuminating presentation of practical papers for all workers in wood.

* * *

The August issue of Suggestion, a magazine for thinkers, devoted to science, thought power, practical psychology, hygiene, nature cure, etc., contains articles on drugless healing, psychic research, life culture, osteopathy, and practical hygiene; the magazine tells how to be healthy without drugs; how to form correct habits of thought, and how to live without doctors, worry or fear. It also deals with suggestive therapeeutics and advanced thought topics generally.

* * *

Leading articles in the Technical World Magazine for August include: "Are the Elements Transmutable," Prof. R. A. Millikan, University of Chicago; "Truth about the great Chicago Packing Houses as Shown by the Cameera," "Women as Inventors," Rene Bache; "Alcohol—the Anti-Trust Fuel," Day A. Willey; "Raising Silk Worms in America," John L. Cowan; "Educating a Half-Blind Nation," Frederic B. Warren.

* * *

It is a deplorable fact that municipal expenditures in every city of the land are all the time being swollen by extravagance and waste. New York, from its very size, has naturally held the lead in that detestable practice. One of the most sensational of the many disclosures on this line affecting the metropolis is made in the current number of Leslie's Weekly, which pictures and describes a big reservoir on Long Island, built for city use, at the enormous cost of $1,400,000, but never utilized for a single day, because it would not hold water, all that vast sum of money being thus totally thrown away. The pictorial rleaness of this issue is worthy of America's oldest and best illustrated weekly

New York, N. Y., and Return $37.80.

August 18 to 22, "The North-Western Line," will sell excursion tickets to New York and return at $37.80. Final limit for return thirty days from date of sale. City Ticket Office, 302 West Superior street.

G. N. RATE BULLETIN

GREAT NORTHERN RAILWAY

$60.00—Seattle, Portland, Tacoma, Vancouver and Victoria and return.

$55.00 — Spokane, Kootenai points and Fernie, B. C., and return.

$50.00—Great Falls, Helena, Butte, Belton, Kalispell and Lethbridge, Alta.

$71.50—San Francisco and Los Angeles and return, both ways via Portland, or both ways via Missouri river, $82.25 if trip is made via Portland, one direction, and Missouri river the other.

Tickets for the above rates on sale June 1st to September 15th, with return limit October 31st. Liberal stop over privileges.

G. A. R. RATE.

Minneapolis or St. Paul and return, tickets on sale August 11th to 14th, inclusive, return limit August 31st. Extension of limit to September 20th, may be secured by deposit of ticket with G. N. Agent and on payment of 50 cents.

Homeseekers round trip rates on Tuesdays.

CITY TICKET OFFICE,
432 West Superior Street.

THE DELTA SIGMA NU FRATERNITY

Will Hold National Convention in Duluth Next Week.

From Fifty to Seventy-Five Visiting Delegates Expected.

Next week the national convention of the Delta Sigma Nu fraternity will be held in Duluth, and from fifty to seventy-five visiting delegates are expected to attend.

The Delta Sigma Nu is a high fraternity, and one of the three or four large, preparatory school national fraternities. It has sixteen chapters, named, as is the usual custom, by the letters of the Greek alphabet, and located in the following schools:

Alpha—Ann Arbor high school.
Beta—Central high school, Fort Wayne, Ind.
Gamma—St. John's military academy, Delafield, Wis.
Delta—Pontiac high school, Pontiac, Mich.
Epsilon—Duluth Central high school.
Zeta—Minneapolis Central high school.
Eta—Throop Polytech. Inst., Passadena, Cal.
Theta—Flint high school, Flint, Mich.
Pota—Morris Heights, H. S., New York.
Kappa—Harvard school, Los Angeles.
Lambda—Port Huron, H. S.
Mu—Eureka high school, Eureka, Cal.
Nu—Hackensack, H. S., Hackensack, N. J.
Omicron—Passadena H. S.
Pi—Lafayette H. S., Buffalo, N. Y.
Rho—Horace Mann, H. S., New York city.

Each of these chapters will send at least one delegate to the Duluth convention, and many of the alumni members are planning to attend, and enjoy the reunion with old friends.

Drew H. Dunn, a former Duluth boy, and now a mining engineer located in old Mexico, is the president of the grand council. It is not definitely known whether or not he will be able to attend the convention here next week, but the members hope to see him. The other officers are: First vice president, Eugene H. Watson, Flint, Mich.; second vice president, Edgar E. Mason, Los Angeles, Cal.; secretary, William C. Bryan, New York city; assistant secretary, John W. Martin, New York city; treasurer, Frank H. Knighton, New York city.

Another Duluth boy is likely to be chosen for the president of the grand chapter at the convention here next week, in Joseph A. Pierce, who is talked of as the most probable candidate.

Including the active and alumni members there are about forty Delta Sigma Nu men in Duluth, and they will make every effort to see that their "brothers" from the other chapters enjoy their visit her. The convention will last four days, the sessions beginning Wednesday morning, and during that time a number of entertainments are planned, including a banquet at the Commercial club, a dance at the Spalding hotel, and several outings including a boat ride and a picnic.

DREW HAVEN DUNN,
President, New York City.

EDGAR H. WATSON,
First Vice President, Flint, Mich.

EDGER E. MASON,
Second Vice President, Los Angeles, Cal.

WILLIAM C. BRYAN,
Secretary, New York City.

FRANK H. KNIGHT,
Treasurer, New York City.

SPLENDID SCULLING

Oarsmen Give Great Exhibition at Worcester National Regatta.

Thousands Watch Sport in Misty Rain—Conditions Perfect.

Worcester, Mass., Aug. 11.—There was some splendid sculling, a number of interesting races and several exciting finishes in the elimination contests that opened the thirty-fourth annual regatta of the National Association of Amateur Oarsmen on Lake Quinsigamond yesterday. Thousands who watched the sport from the shores or in the 300 canoes that lined the course did not heed the misty rain that fell frequently during the afternoon while the scullers found water conditions well nigh perfect.

The second heat of the senior fours was the feature of the day. The Portland, Or., crew had as competitors the Ravenswoods of Long Island City and the Metropolitans of New York. The Pacific coasters led at the turn, but coming back Ravenswood drew up and a quarter of a mile from the line was half a length to the good. Then the Portland crew spurted and were creeping up foot by foot, but there was still ten feet more of the Ravenswood lead to overcome when the line was reached. The Portland crew, however, qualified for the finals today, as did the Mound City Rowing club crew and the Winnipeg four, winner of the first heat.

The association senior single scull, which was run off in two heats, was the event to which oarsmen have looked forward for several months. Eleven of the fastest scullers in the country started. The survivors for the finals are Henry S. Bennett, Springfield, Mass., Boat club; Frank Vesely of the First Bohemian Boat Club of New York; E. M. McGee of the Toronto Rowing club, and John O'Neill of the St. Mary's Club of Halifax. The winner will be eligible for the championship event later in the day.

In the intermediate singles Warnock of Springfield, Major of the First Bohemians, Henderson of Winnipeg and Thomas McGee of the Ravenswood club will be competitors in the finals today.

The Metropolitan Rowing club crew of New York won the senior pairs easily over the Philadelphia Barge club by eight lengths, while the crew of the Nonpariel Rowing Club of New York defeated the St. Alphonus crew of Boston in the intermediate fours.

The sport closed with a fine contest between three intermediate eight-oared crews, the Argonauts of Toronto, the New York Athletes and the Wachussetts of Worcester. All three were lapped as they neared the finish, and while the New Yorkers spurted, they could not catch the Canadians, who won by half a length.

WEAK SPOTS IN CAMBRIDGE BOAT

Harvard Gains Some Hope From That—Harvard Weights.

Bournemd, Eng., Aug. 11.—When the Harvard rowers weighed in yesterday it was found that John Richardson, Jr., Robert L. Bacon and Daniel Newhall had increased in weight. The weights of the crew are as follows: Robert M. Tappan, 168; Sidney Fish, 165; Flint, 179; Gordon G. Gass, 186; John R. Richardson, Jr., 185; Robert J. Bacon, 185; Daniel Newhall, 181; Oliver D. Filley, 163; Francis M. Blagden, coxswain, 105.

There is some diversity of opinion as to who will row bow in the Cambridge crew, and it is the general impression that there are one or two weak spots in the English boat. It has been suggested that the Harvard men might try one of the English boats. It is likely the drag on their boat is due to its being shorter, lower and deeper in the water than the English type.

The interest in the work of both crews is now great, and will increase when they go to Putney, as the weeds in the river heer are a detriment to clean and fast rowing.

Coach Muhlebar, while diffident in giving his opinion, imparted the impression that he thought the Cambridge men have a big handful to tackle. Owing to the shortness of the stay of the Harvard crew, the captain, in a telegram, formally declined an invitation to race with the Dann Rowing club of Ireland.

HERMAN GETS THE DECISION

Benny Yanger Loses in Ten Round Indianapolis Match.

Indianapolis, Aug. 11.—Kid Herman of Chicago was given the decision over Benny Yanger, in a glove contest here last evening, at the end of the tenth round, before a large crowd at the baseball park. The conditions of the match were ten rounds, one arm free in clinches.

A special train brought about 500 persons from Chicago. Abe Pollock of Chicago was the referee. The main contest was preceded by two four-round bouts and a six-round go between local contestants. Fred W. Welsh of England challenged the winner. Both men were under the necessary 135 pounds.

Herman used fighting tactics throughout. Frequent clinches and hard hitting characterized the bout. Herman set the pace in the first and second rounds, Yanger getting an even break in the fourth, fifth, seventh and eighth. The verdict of the referee met with popular favor.

In the first round Yanger sent his left to Herman's stomach, Herman replying hard to the ribs, and they clinched. Herman feinted and hooked his right to Yanger's chin. Yanger got a right to the kid's ribs. Herman swung twice with his left wildly and sent his right to Yanger's head, checking him.

During the next two rounds Herman bored in. They exchanged rights and lefts frequently and mixed viciously, but by the fourth round Yanger appeared tired. The constant hammering on the body was telling on him, and his clinches were frequent and long. Several times Herman caught Yanger with stiff lefts, one of those blows, early in the fourth, shaking the Italian from head to heels.

Yanger was the receiver general in the fifth, but came back stronger in the sixth, and started to even things up. It was give and take for two rounds, each landing frequently, but with little effect. The pace told on Yanger, and the eighth was all Herman's. The latter fought cautiously but confidently, and scored with increasing effect in the ninth.

Yanger started to force matters in the tenth, but missed and slipped, while Herman straightened him up with a hard left on the chin. Two minutes later Herman was again forcing matters, and finished a handy winner of a fast fight.

NOVEL WATER SPORTS.

Boat Club Members Will Witness an Interesting Program.

The Duluth Boat club is pulling off a novel program of water sports this afternoon.

There will be a log birling contest, a game of water baseball, a tight rope walking contest, canoe races, and races between the four oared crews and the double sculls.

This afternoon's sports will be followed by a dance at the club house in the evening.

PLANS FOR FALL PLAY

Northland Country Club Members Will Compete for President's Cup.

Handicap Tournament for Women is Also Being Arranged.

The plans for the fall play of the Northland Golf club are now nearly completed, and the program contains some events which bid fair to be very interesting.

The first event will be the tournament which will decide the possession of the president's cup presented to the club by President C. G. Hartley, and the drawing for this contest was made yesterday afternoon. The opposing players in the first round will be as follows:

Hubbell, Hartman; Stone, Markell; Olcott, Walker; A. W. Hartman, Glover; Richardson, Draper; Abbot, Ames; Waite, Hoopes; White, Tausig; B. F. Myers, Wells; McLennan, Cutler; Alexander, Silvey; Miller, Jr., Cutler, Jr.; H. H. Meyers, Farmer; Clark, Pressentin; Hopkins, Thompson; Finkenstaedt, Towne; J. A. Crosby, Bagley; W. C. Brown, Arnold-Dalrymple, Hargreaves; Cullom, Brewer.

A handicap tournament for the women of the club is also being planned. The drawing for positions will be made next week, and a number of other tournaments for the various trophies in the club's possession will also be held before the close of the season.

The fall championship contest open to both the men and women of the club will be the most important of these and there will be a number of unusual events on the program. Just what these novel tournaments will be is not yet certain, but one of them under consideration at present is to have all contestants play in dress suits. Secretary Alexander says that the plans will soon be completed and that he will be in a position to make a more definite announcement of the program in the near future, proably within a week.

SPORTING COMMENT

This is an essay on rooters, and Duluth rooters in particular.

Duluth has all kinds of them.

There is the vulgar, loud voiced, brazen tongued specimen, who sits down beside you, bites off a chunk from a loaf of eating tobacco, lets loose a quart of juice, sticks out his vulgar neck and howls worn out platitudes like "Stick 'em over", "It only takes one to hit it", and "he's up in the air".

He is harmless, but his monotonous bawlings become excessively tiresome.

Then there is the female rooter, and there are several of them in Duluth this year.

The female rooter comes into the grand stand with an aggressive swagger, munching gum. She sits down with a swish of her skirts, and concentrates her attention on the players. She knows them all by their first names, and shrieks out directions to them, in a loud, shrill, voice that penetrates to all corners of the grounds, and acts on the spinal column of the peace loving fans, like a wire brush with red hot bristles. The only way of getting rid of the female rooter is to vacate the premises, silently, pick up your cushion, and decamp to some secluded corner of the grand stand, where the voice comes to you only in soft whisperings.

Last but not least, there is that rare bird, the real rooter. He must be born and not made. He must possess a clear, confident, voice, and a ready wit. There are a few of them in Duluth and one in Superior. "Emil," when he is in good form, is a whole vaudeville performance in himself, and instead of getting the fans riled up and disgusted, he generally has the crowd about him in good humor. Those who attempt to answer his flings at Duluth, however, generaly content themselves with flat witticisms? at the expense of "Soo-pur-yor".

The real rooter is the man who can say something new and catchy when the occasion demands, and only then. He is never caught bawling out worn out phrases at any and all times, but contents himself with a few well chosen remarks that raise a laugh and leave the fans waitng for more.

Rooting is an art, and like every other art there are scores who think they have mastered it, to every real member of the select, little coterie.

* * *

When Fargo plays Lake Linden, it is hard for the man on the fence to see why it isn't necessary to call out the reserves. Imagine Fogarty, Finnegan, Dolan, Grogan, Fitzgerald. Donovan and Hanrahan playing Schurch, Kurke, Gruebner, Lellvelt and Solbraa. And think of letting McGraw umpire a game like that. It looks like rank favoritism.

* * *

The schedule committee turned out a beautiful piece of patchwork. Duluth has two games with Houghton, nine with Fargo, after playing a full quota of games with the Irishmen. The Calumet and Winnipeg series ought to be interesting, however, and the form of the schedule was probably necessary to keep the weak teams on the road, and enable them to pay expenses.

* * *

There doesn't seem to be any chance for the muck rakers with the Chicago baseball teams. The Cubs took three out of four from the New York "Rowdies" this week, and the White Sox captured five straight from Philadelphia, putting them up in the race with the leaders.

* * *

There are three Duluth men on the Lake Linden team, in Gruebner, Lovett and Livingstone. The infield will look quite familiar to the Duluth fans when the Hopefuls come here for their next series.

* * *

Duluth has twenty-five more games to play this year, and of these eighteen are on the home grounds. And still the Sox are not out of the pennant race, but have pulled up a little on the leaders during last week.

* * *

The series with Winnipeg beginning tomorrow, should be the best yet seen on the local grounds. Both the Maroons and the Sox are playing great ball, and the fans should turn out and help the Sox take three out of four from the peggers.

* * *

The tennis tournament which will begin next week on the courts of the Endion Tennis club, should attract considerable attention from the lovers of the game. It will bring out the best tennis seen this year, and some of the new players of the club are fully up to the standard set by the old time stars.

* * *

The boat club members are apparently fascinated with the sport of log "birling" and are finding in it a pleasant variation from rowing. In the East the war canoe races hold much the same position among the oarsmen, but the war canoe hasn't struck Duluth yet.

* * *

If the allegations made by W. H. Knight of the American Trotting association, that George F is a "ringer" are correct, the owner should not be allowed another opportunity to gather in the shekels at racing meets in the West. If they are not correct, Mr. Barnard should take steps to clear his horse from the stigma.

RUSSIAN GOVERNMENT

Will Not Get the Young Stallion, General Forrest.

Lexington, Ky., Aug. 11.—The long negotiation which has been pending for upward of thirty days between W. J. and W. H. Lewis, Woodlake, Ky., and an agent of the Russian government for the purchase by the latter of the young trotting stallion, Gen. Forrest (2:08), is finally at an end. It is understood the Lewises asked $30,000 for the horse, which exceeded by $10,000 the figure the agent for the foreigners was authorized to pay. The latter communicated to the Russian government the condition of affairs and it was his awaiting this reply which caused the negotiations to be so long drawn out. When word finally came it was to the effect that $20,000 was the limit, and as the horse's owners held out for the first price set by them, the deal was finally declared off. Gen. Forrest is a son of Allerton, out of Mist, by King Rene.

WILL BE BEST SERIES OF YEAR

Winnipeg and Duluth Will Play Four Games Next Week.

The Winnipeg series which will open here Sunday will be one of the best the fans have seen this year.

Krick will pitch on Sunday, and he will be followed by Cummings on Monday and Hopkins on Tuesday.

There is a postponed game to be played, and this will be pulled off on either Monday or Tuesday.

On the last visit here the Maroons won both games played, and the Sox are due for a little revenge in the coming series.

It will be the best chance the Sox will have to get back into the pennant race, and if they can capture three straights from the Maroons they will once more be a factor in the fight for the pennant. They will make every effort to do this, it is needless to say, and it is up to the fans to turn out and help them on.

HISTORY

Of Sallie Navarre, the Dam of the Great Salvidere.

Lexington, Ky., Aug. 11.—A most interesting history has Sallie of Navarre, the young brood mare, which has in the last ten days come into such prominence through the performances of her son Salvidere in the Montauk and rich Brighton Junior stakes, in the latter race the cream of the 2-year-old division of J. R. Keene's mighty stable being beaten by him. Sallie of Navarre was the result of a nicle selected by the late Byron McClelland, which he thought would be productive of a great performer. Her dam, Sallie McClelland, was the most sensational mare that famous trainer ever owned, and her sire, Henry of Navarre, was the most brilliant horse he ever trained. In 1896 Sallie of Navarre was foaled, and she proved to be a most sightly youngster as a suckling. She was injured accidentally by her dam stepping on her, and on account of this injury she was never trained, in fact, not even broken. In the winter of 1900 the widow of Byron McClelland sold off the dead turfman's stud of mares and fillies, and Sallie of Navarre, then a 2-year-old, was purchased by Col. W. S. Barnes for $1,400. The later mated her for the first time in 1901, and selected to be bred to her the stallion Prince of Monaco, the product being the chestnut colt Gambler, foaled in 1902. He was sold by Barnes the following summer as a yearling to Andrew Miller for $2,000. The latter did not win as a 2-year-old, but as a 3-year-old last season captured four races. In 1902 Clay Woodford complimented Col. Barnes with a season to Sir Dixon, and he mated Sallie of Navarre to the sire of Blues and Blue Girl. That fall Barnes sold a raft of mares out of his Melbourne stud, and among the number was Sallie of Navarre, then sure to foal to Sir Dixon. She was purchased by the late Capt. S. Brown and C. F. McMeekin, and their estates now jointly own her. Brown made a profit of $5,600 on the mare, counting the $2,000 he received for Gambler, and now that she has produced such a high-class colt as Salvidere even at $5,000, she was a bargain for the Oakwood and Senorita studs. Her foal by Sir Dixon was King Henry, which ran third this season in the Brooklyn derby, and as a yearling and 2-year-old was one of the most highly tried colts ever trained by Bob Tucker. The mare was mated to Belvidere in 1903, and Salvidere was the result of that mating. Belvidere was 10 years old when he sired Salvidere.

THE WHIMS OF GOLFERS

An Objector to Travis' Umbrella and to Dudish Clothes.

Cigarettes Handiest Form of Smoking on the Links.

Golfers must have an eye to their manners on the links. West and East the majority of golfers are now as one in playing the game—they admire and pass up the classic swing for the get there stroke. But the allusion is now only to their little personal whims or peculiarities. "A chiel's amang ye takin' notes, and, faith, he'll prent it"—indeed, he is already in print. A critic charged Travis with effeminacy in carrying a sun umbrella at Englewood, although it made him the only contestant not beaded with perspiration on brow and neck, and in an aside the writer dubbed Aleck Smith and Will Anderson unmanly because they smoked cigarettes continually during a professional competition at Van Cortlandt park. There is a schoolmaster on the links, it is evident, to teach the golfers their "p's" and "q's" as to deportment—critic, or school of critics, not to be assuaged by the good scores made by the players who offend.

Travis, it may be stated parenthetically, had not carried his white umbrella before an amateur championship since the Garden City tournament of 1900, when the days were also of tropical heat. Where so much latitude is allowed to participants in midsummer sports in what they may discard in attire, the result being often a hatless man clad only in white shoes, socks, flannel trousers and thin silk shirt, it seems odd to blame Travis for "putting up a gamp," as the slang is. He wears a ponjee coat and white linen hat always and under the umbrella had the stately bearing of the Southern planter of the stage. Clad much the same way, with light umbrella hoisted and a big basket on the arm, the New Yorkers of the '50s used to walk to market on mid-summer days, as the heads of families still do in Southern cities. It would have been more kind to Travis, who drove the longest ball of his career at Englewood and wore himself out in the exertion, to have branded him old-fashioned in carrying an umbrella rather than effeminate. But umbrellas have always excited animosity in some folks. The man who first carried one in London's streets was pelted by the mob.

Cigarette smoking on the links is not a habit of the professions alone. H. H. Hilton, twice winner of the open and as many times of the amateur championship in Great Britain, smokes at least two cigarettes for every hole he plays. At a recent four day tournament of a Metropolitan Golf association club which about 100 players and 300 onlookers attended, the superintendent said he had sold 120 boxes of the highest priced grades of cigarettes. The golfing company disposed of something like 2,400 cigarettes. "But our bar trade has been very light," added the manager. "The players only drink with their meals and some long drinks after the rounds."

Not many years ago a common charge against golfers, especially the professionals, was that they reeked of Scotch whisky and vile pipes. Now the pros model themselves on the amateurs, and if they have become somewhat finnicky in their manners the "disgusted putters" should blame those whom they imitate. Let him begin by branding Hilton as an unmanly golfer for using cigarettes. Travis in the shade of the white umbrella smoked cigars as long as a baseball bat and as black as a Pittsburg stogie. The professionals have not picked up cigarette smoking from him.

Out West last year the few who played in coats, including Travis, E. M. Byers and D. P. Fredericks were dubbed cranks. In the East there is no comment on the idiosyncrasies of golfers as expressed in their clothing. Only the game they put up is regarded; and it is the same way in England, where the Earl of Winchelsea, a golfer and father of golfers, always played in a leather suit at the championships, a costume of the soft deerskin or early hunters and Indian fighters used to wear. The members of the Oxford and Cambridge Golfing Society's team thought it odd to meet golfers who did not wear coats, but some of them took up the fashion, and it has spread in England since their return as a comfortable idea on hot days. There men in the country don knickerbockers and jacket or flannel suit in the morning, and although they golf, shoot, fish or ride, they do not take it off, except they get a wetting, until they dress for dinner. "It seems funny," said one of the varsity visitors, "the way your players change and bathe at the golf clubs, or rather, if there is no reason, it is funny."

This wa sone of those quiet remarks that the other Englishmen used to find so diverting when they were all grouped together, pipes in mouths and a little speech of the sort drawled out at intervals. The habit of a shower bath after golf is a ruling fad, and so inspiriting in mid-summer that it needs no defense. In the East, where club houses are open all the year round, many take a shower bath daily—in winter as well. In a draughty club house this is flirting with pneumonia, but the habit is to be recommended whe nthe locker or dressing room is properly heated and there are rubbers to be had.

Byers always plays in knickerbockers, and at the amateur championship he was in his shirt sleeves, which were roiled up. He wore a leather wristband as a brace for the endon sprained at the Alleghany Country club tournament last month. The wearing of these wristbands is sometimes a fad, but an unconscious one. A Fox Hills golfer who wore one last season on his right wrist used to grow eloquent on the way it stiffened his forearm and took off all strain from the muscles. He believed he couldn't play the iron shots properly unless the leather boot was strapped around the right wrist. This golfer's cure was easy. On the day of an important qualifying round his friends bribed the valet to strap the bandage on the left instead of the right wrist. The golfer did not notice the difference and led the field with the best card of the season. The cure put the drinks on him.

Barring Brokaw, Johnstone and Travis, the amateur championship field were coatless. A few smoked pipes, about as many more cigars and twice the number had cigarettes, but the larger proportion did not smoke at all until they were through the round. The advantages of a cigarette are that it is always ready, quickly lighted in a wind and soon enjoyed, so that one may be lit and consumed between the drive and the second shot. Quite a number use cigarettes on the links who prefer a cigar or pipe within the clubhouse.

In the taking of practice swings before the shot the American golfer is vastly improved for the better this greatest charm of British golfing style and of Travers, Herreshoff and Tiffany, with others of the younger set. Byers dwells a long time over his puts, but he then runs them down, which is a palliation of the fault. The senseless plan of repeated preliminary swings worries everyone and delays the field. One player at the amateur championship was told that if he let the pair ahead get more than one hole's lead, the pairs behind him would be ordered to play through. This player held up the qualifying field thirty-five minutes on the first day at Englewood. The course was clear for several holes ahead of him and behind was a delayed and exasperated multitude. This player, while wholly unconscious of any fault and solely in the desire to be prudent, takes habitually from four to six swings for every shot with wood or iron; and, before a put, he squirms over the green in worm fashion and takes an observation of the latitude and longtitude. Celerity in play is a help to good golf as well as a help to the enjoyment of the whole field. A reform of the practice swing procrastinator is the demand of the moment on our links.

Excursion, Roanoke, Va., $32.95 Round Trip.

August 14 to 16, "The North—Western Line will sell excursion tickets to Roanoke, Va., at $32.95 for the round trip. Good for return up to August 25th. Account annual convention National Firemen's association. City Ticket Office, 302 West Superior street.

WHITE SOX WIN SECOND

Cummings is Invincible With Men on the Bases.

Barry's Wildness at Critical Times Loses Him the Game.

N. and C. C. League.

STANDING.

	Played.	Won.	Lost.	Pct.
Calumet	74	46	28	.622
Winnipeg	71	44	27	.620
Houghton	70	41	29	.586
Duluth	73	40	33	.548
Lake Linden	75	31	41	.413
Fargo	73	28	45	.384

RESULTS YESTERDAY.

Duluth, 4; Houghton, 2.
Winnipeg, 2; Lake Linden, 1.
Calumet, 13; Fargo, 5.

GAMES TODAY.

Duluth at Lake Linden.
Winnipeg at Calumet.
Fargo at Houghton.

Houghton, Mich., Aug. 11.—(Special to The Herald.)—With the men on bases, Cummings was invincible yesterday, and Duluth won the second game of the series by the score of 1 to 2. The work of Cummings was the feature of the game. Several times Houghton had men on bases and chances to score, but Cummings immediately tightened up and the necessary hit was never forthcoming. The Duluth twirler also had a three bagger which figured in the run getting. In the eighth inning with men on second and third and only one out, Cummings struck out Hastings and Sundheim.

Barry, who pitched for the Giants, was wild. In the seventh he filled the bases by hitting two men and passing a third, and would have forced in a run but for a lucky accident. Krick had three balls on him, and in dodging the fourth one, his bat struck it and it rolled down the first base line. He was thrown out at first by Barry, and this play retired the side.

The detailed score follows:

DULUTH.	AB.	R.	H.	PO.	A.	E.
Lynch, 3b	5	0	1	3	4	0
Stevens, 2b	4	0	2	1	2	0
Cummings, p	4	2	1	1	2	0
McCormack	4	0	1	2	0	0
Barto, cf	3	0	1	1	1	0
Leighty, ss	3	1	0	2	3	2
Tracey, 1b	4	1	0	10	0	1
Helding, c	3	1	2	6	1	1
Krick, lf	3	0	1	1	0	0
Totals	40	4	8	27	13	4

HOUGHTON.	AB.	R.	H.	PO.	A.	E.
Sundheim, 3b	4	0	1	3	2	0
Wares, ss	5	0	2	2	1	0
Howell, lf	4	0	1	4	0	0
Whitmore, 1b	4	0	1	5	0	0
Brash, rf	4	0	0	1	0	0
Utley, cf	4	1	2	1	1	0
Smith, c	2	0	1	8	0	2
Taylor	3	1	1	3	2	1
Barry, p	3	0	0	2	5	0
Hastings, p	2	0	0	0	0	0
Totals	35	2	9	26	8	3

Score by innings:

Duluth	0	0	0	1	0	0	2	0	0	—4
Houghton	0	2	0	0	0	0	0	0	0	—2

Summary: Two base hits—Utley, Sundheim. Three base hit—Cummings. Sacrifice hits—Leighty, 2; Tracey, 2; Smith, Howell. Double play—Wares to Taylor to Whitmore. Stolen bases—Stevens, Wares, Taylor. Passed balls—Helding, 1. Left on bases—Duluth, 11; Houghton, 10. Bases on balls—off Barry, 4; off Hastings, 1. Hit by pitcher—Tracey, McCormack, Barto. Struck out—by Cummings, 6; by Barry 4; by Hastings, 3. Time, 2:10. Umpire, Roach. Attendance, 300.

WINNIPEG WINS.

Lake Linden Team Loses Pitcher's Battle to Maroons.

Lake Linden, Aug. 11.—(Special to The Herald.)—With the score 1 to 0 in favor of the Lakes at the beginning of the ninth, Schureh went up in the air for one costly inning, two scores for the Canadians resulting. Wotell for the Lakes boosted his fielding average some, accepting seven difficult chances in left field, while Leitvelt got three singles out of three times at bat. Score:

										R	H	E
Lake Linden	0	0	0	0	0	0	0	0	0	0	1	9
Winnipeg	0	0	0	0	0	0	0	0	2	2	4	2

Batteries — Bushelman and Vose; Schureh and Kurke. Umpire—McGraw. Attendance, 500.

CALUMET WINS.

Aristocrats Take a One Sided Game From Fargo.

Calumet, Aug. 11.—(Special to The Herald.)—Morrison and McMillan both got pounded in the style in the game here yesterday, but the locals had a little the best of the contest, the final score being 13 to 5. Of the twenty-eight hits scored Calumet got seventeen and Fargo eleven. Morrison settled down toward the end of the game and during the last three innings Fargo did not score. The score:

										R	H	E
Calumet	0	2	3	1	2	3	2	0	x	13	17	3
Fargo	1	2	0	0	1	1	0	0	0	5	11	7

Batteries—Morrison and Mutter; McMillan and Stewart. Umpire—Rudderham. Attendance, 600.

BASEBALL.

National League.

STANDING.

	Played.	Won.	Lost.	Pct.
Chicago	103	73	30	.709
New York	98	63	35	.643
Pittsburg	99	63	36	.636
Philadelphia	101	46	55	.455
Cincinnati	103	45	58	.437
Brooklyn	99	41	58	.414
St. Louis	102	38	64	.373
Boston	101	34	67	.337

NEW YORK, 1; PITTSBURG, 0.

New York, Aug. 11.—By shutting out Pittsburg yesterday New York went into second place. Score: R. H. E.

Pittsburg	0	0	0	0	0	0	0	0	0	0	1	0
New York	0	0	0	0	0	0	0	0	1	x	1	6

Batteries—Loever and Gibson; Wiltse, Taylor and Bowerman. Umpires—Emslie and Klem.

CHICAGO, 2; BROOKLYN, 0.

Brooklyn, August 11.—Chicago, in a pitchers' battle between Brown and Strickiett, shut out Brooklyn at Washington park yesterday by a score of 2 to 0. Jordan was back at first base for Brooklyn. The score: R. H. E.

Chicago	0	0	1	0	0	0	1	0	0	—2	4	1
Brooklyn	0	0	0	0	0	0	0	0	0	—0	3	4

Batteries—Brown and Moran; Strickiett and Bergen. Umpires—O'Day and Carpenter.

CINCINNATI, 4; PHILADELPHIA, 1.

Philadelphia, Aug. 11.—Lush's poor pitching gave Cincinnati victory over Philadelphia. Ewing pitched good ball for the visitors. Score: R. H. E.

Cincinnati	0	0	2	1	1	0	0	0	—4	7	0	
Philadelphia	0	0	0	0	1	0	0	0	—1	6	2	

Batteries—Ewing and Schied; Roy, Ritchie, Lush and Doolin. Umpire—Carpenter.

American League.

STANDING.

	Played.	Won.	Lost.	Pct.
Philadelphia	99	59	40	.596
New York	96	57	39	.594
Chicago	102	59	43	.578
Cleveland	96	54	42	.563
St. Louis	98	50	48	.510
Detroit	100	49	51	.490
Washington	98	39	59	.398
Boston	100	29	71	.290

ST. LOUIS, 1; PHILADELPHIA, 0.

St. Louis, Aug. 11.—A base on balls to Powell, Niles' sacrifice and Stone's two-bagger won yesterday's game for St. Louis, 1 to 0. Powell had the Philadelphia batters completely at his mercy. Score: R. H. E.

St. Louis	0	0	1	0	0	0	0	0	x	—1	5	0
Philadelphia	0	0	0	0	0	0	0	0	0	—0	5	1

Batteries — Bender Waddell and Schreck; Powell and O'Connor. Umpire—O'Loughlin.

CHICAGO, 2; NEW YORK, 1.

Chicago, Aug. 11.—Chicago bunched hits yesterday and defeated New York, 2 to 1, in the opening game of the series. The visitors scored in the second on a single and a triple, but Chicago scored in the fifth on just the reverse, a triple and a single. Two singles and an out gave the winning run to Chicago in the eighth. Score: R H E

New York	0	1	0	0	0	0	0	0	0	—1	5	0
Chicago	0	0	0	0	0	0	1	0	x	—2	3	1

Batteries—Chesbro and Kleinow; Walsh and Sullivan. Umpire—Hurst.

BOSTON, 4; DETROIT, 3.

Detroit, Aug. 11.—Two great plays by Ferris, one of them stopping Detroit from tieing the score in the seventh, were principally responsible for Boston's victory, 4 to 3. Dineen was forced to retire at the end of the inning named, owing to Detroit's free hitting. Armbruster was injured by a foul tip and retired in the fourth. Payne's catching was the feature. Score: R H E

Detroit	1	0	1	0	0	0	1	0	0	—3	9	2
Boston	0	0	3	0	1	0	0	0	0	—4	8	1

Batteries—Eubanks and Payne; Dineen, Winter and Armbruster and Peterson. Umpire—Connolly.

American Association.

STANDING.

	Played.	Won.	Lost.	Pct.
Columbus	113	69	44	.611
Milwaukee	111	63	48	.568
Toledo	109	60	49	.550
Minneapolis	112	58	54	.518
Louisville	112	56	56	.500
Kansas City	113	54	59	.478
St. Paul	110	48	62	.436
Indianapolis	111	38	73	.342

MINNEAPOLIS, 9; LOUISVILLE, 1.

Louisville, Aug. 11.—Minneapolis defeated Louisville yesterday by batting Dunkle hard at opportune times. Cadwaller was wild at times, but kept the locals' hits well scattered. Score:

										R	H	E
Louisville	0	0	1	0	0	0	0	0	0	—1	6	2
Minneapolis	2	0	0	0	1	0	2	4	0	—9	13	0

Batteries—Dunkle and Stoner; Cadwallader and Yeager. Umpire—Kane.

ST. PAUL, 4; INDIANAPOLIS, 2.

Indianapolis, Aug. 11.—St. Paul won from Indianapolis 4 to 2 yesterday, Geir at shortstop for St. Paul had eleven assists. Score: R. H. E.

Indianapolis	0	0	0	0	0	0	2	0	0	—2	11	1
St. Paul	1	0	0	0	2	0	1	0	0	—4	8	2

Batteries—Kellum and Holmes; Pruitt and Drill. Umpire—Worden.

KANSAS CITY, 5; COLUMBUS, 0.

Columbus, Aug. 11.—Pitcher Swann of Kansas City, yesterday made the league leaders the victims of the first no-hit game of the American Association season. He gave no bases on balls, but hit him. Three other senators reached first on errors. Nobody got to second. Burke's hitting in the seventh and eighth innings gave Kansas City four of her five runs. Manager Clymer of the home club was put off the field. Score: R. H. E.

Columbus	0	0	0	0	0	0	0	0	0	—0	0	2
Kansas City	0	0	0	0	0	0	2	2	1	—5	7	3

Batteries—Groth and Blue; Swann and Leahy. Umpire—Egan.

EVEN BREAK AT TOLEDO.

Toledo, Aug. 11.—Toledo and Milwaukee broke even yesterday, each team winning its game by opportune stick work. The field was a sea of mud. Scores:

										R.	H.	E.
Toledo	0	0	0	0	0	1	3	2	x	—6	11	4
Milwaukee	2	0	1	0	0	0	2	0	0	—5	12	4

Batteries—Chech and Land; Dougherty, Curtis, Goodwin, Sage, and Roth. Umpires—Owens and Sullivan.

Second game—

										R.	H.	E.
Toledo	0	0	2	0	0	1	0	0	0	—3	12	3
Milwaukee	0	0	2	2	4	0	0	0	0	—8	14	3

Batteries—Sutthoff and Land; Goodwin and Beville. Umpires—Owens and Sullivan.

BASE BALL

Tomorrow 3:30 p. m.

DULUTH "WHITE SOX"
vs. WINNIPEG "MAROONS"

Krick will pitch. Extra street car service

FOREIGN SIRE

Leads the Money Winners on the American Turf.

Lexington, Ky., Aug. 11.—A compiler of turf statistics here has given out the twelve largest winners of the season to date. The table shows that the get of Imp. Saln won the most races—77—Kingston following with 65 and Ben Strome and Woolsthorpe coming next with 63 each. The two largest money winners are imported horses, but American bred horses break even with the foreign bred ones in money won. The total amount won by the get of these twelve sires today is $482,249, or a little over $2,387 per winner. The list is: Imp. Meddler, $71,722; imp. Watercress, $52,765; Filigrane, $44,400; Falsetto, $42,785; Hamburg, $42,550; Hastings, $39,735; imp. Woolsthorpe, $38,925; imp. Sain, $38,535; Ornament, $32,420; imp. Ben Strome, $32,605; Kingston, $32,515, and imp. Pirate of Penzance, $32,252.

The get of Kingston have won the largest number of races—65—while imp. Salh had the most winners—24.

Gans and Nelson Sign.

Goldfield, Nev., Aug. 11.—Formal articles of agreement for the Gans-Nelson fight Sept. 3 were signed yesterday. Each posted a forfeit of $5,000.

THE LEADERS IN THE BIG BASEBALL LEAGUES

This time of the year the above group of baseball celebrities will prove most interesting. The pictures represent the managers of the three leading clubs of the National and American Leagues. All are pennant possibilities. Frank Chance is at the head of Chicago, the leading team in the National League race. Fred Clarke is the hustling playing manager of the Pirates, who are fast climbing to the top, and Johnny McGraw is the leader of the world's champion Giants, who won the flag last year, and may do so again this season. Connie Mack has already won a pennant or two with the Philadelphia Athletics, at present leading the American League race, closely pressed by the Yankees, with Clark Griffiths at the head, while Napoleon Lajoie is fighting toth and toenail to bring the banner to Ohio with his willing band of Bluebirds from Cleveland. Harry Steinfeldt of the Chicago Nationals, and Norman Elberfeld of the New York Americans, are considered the best batters in their respective leagues this year.

WINS OUT IN FINALS

Washburne Defeats Drinkwater in Deciding Match of Tennis Tourney.

Drawings for Open Tournament to be Held Next Week.

By defeating Drinkwater three sets out of four at the Endion Club tennis courts Thursday evening, Washburne won the long drawn out singles tournament for club members which has been in progress for the past month. The result was something of a surprise to everyone, Washburne showing unexpected form and Drinkwater not playing up to his usual style either in serving or covering the court.

With this tournament completed the club is in readiness to commence play in the open tournament for any tennis enthusiats who may wish to enter, whether Duluthians or not, and as the list of entries is rapidly swelling, and contains the names of some brilliant players, it is expected that there will be some fast play during the contest. Loren Kennedy, the Superior player who won the Head of the Lakes championship cup in 1904, has signified his intention of playing and it is possible that Finch, who was Kennedy's partner when they won out in the doubles of the same year, will also enter before the closing of the lists this evening. Hopkins, also a trophy winner of former years, is included in the list of entries, and it is thought that there will be a number of other players with established reputations who will enter before it is too late.

The winners of this tournament will challenge the holders of the trophies, each of which must be won three times consecutively before it becomes the property of the contestant. Both championship cups for singles and for doubles will be subject to competition, and the Superior men who are the present holders are likely to be hard pressed to keep possession of them. An entrance fee of fifty cents will be charged.

GOTHAM SPORTS

May Have the Pleasure of Witnessing Boxing Bouts.

New York, Aug. 11.—Good old New York is going to give the fighters one more chance. The word has been given out that bouts will be allowed, providing they are given under the auspices of legitimate organizations, with no tickets sold at the door. The idea, of course, is to have all witnesses of the fights bona fide club members. That will be dead easy, and if the promoters will use a little horse sense they can do themselves and the fraternity at large considerable good. It remains to be seen how far they will go this time before the funny business starts and the lid is clamped down once more.

PRINTERS ARE EASY.

Policemen Wallop Them in Five Inning Slugging Match.

In a wild effort to defeat the policemen's baseball team, the News Tribune aggregation had a "ringer" in the box yesterday afternoon. The "ringer" is said to have been a substitute pitcher from the American Association, who happened to be in the city and he went in to pitch for the "Printers' Devils." But the policemen walloped his curves all over the lot and won a five-inning game by the score of 22 to 6.

If the arrangements had not already been made for the game with the Herald team, the bunch representing the morning sheet could never have closed the deal for a match now, as the Herald players are looking for some sport.

SHARKEY IS HOME AGAIN

Has Returned From Europe and Has Seen Them All.

The Loover Hits Him As the Best There Is.

New York, Aug. 11.—"Sure, I just made up me mind to run over to Europe and indulge me taste for culture."

Tom Sharkey pushed back an empty beer glass with one delicate hand and hooked the thumb of the other in his suspenders. He was extending the hospitality of his saloon and dance hall in Fourteenth street, New York, at one of the little round tables just under the balcony, where the shirt-sleeved professor puts his feet up and attacks the plane.

"This talk about a guy that puts up his hands never bein' able to get any high ideas is all rot," said Tom, hooking both thumbs in his suspenders. "I've been over there six weeks. I seen all Paree. I seen the art galleries and Napoleon's tomb and the Shomps Aleezay and I seen the sights of London, too, only they weren't so good. No such art galleries there as the Loover and the Looksemburger. And I seen the prettiest sights of Ireland. An' I tell you, after bein' six weeks abroad for the benefit of me mind, I tell you a man that's had on the mitts can have just as much of all that sort o' thing and be just as cultivated as the next man. I went all around and seen everything that everybody else sees and I enjoyed it—yes, sir, I enjoyed it. What ye have?

"Did I go with a Cook's tour? Now, I just expected that question. No, didn't. You don't catch me traveling around with a gang of women and children like a growed-up orphan asylum. I guess I'm big enough to go traveling myself without anybody leading me along. No Cook's for mine.

"I just took the missus and the kid and says to them: 'For six weeks we cut loose and see everything there is,' and we did, all first class, too, from start to finish.

"First we go to London. The missus an' the kid go shopping and after I see a sight or two I drifts up to the National Sporting club—I fought Ruhlin there five years ago, you know. Did I win? Naw, I lost. Fifteen rounds. How did it happen? Why, I was a sick man. That's why. I was sick.

"Well, I see a lot of my old pals there, Charlie Mitchell and the guy that fought Young Corbett and those. And some pretty high placed gentlemen were there, too. Oh, I had a first rate time in London. The king wasn't there. If he had been I have a straight tip that I'd a met him all right, all right. You know, he's a great sport. As a matter of fact, he's one of the few men I know that's a first class sport and a perfect gentleman to boot. Yes, sir, so far as I know he's a perfect gentleman."

"Didn't see many sights? Yes, I did. The day before we left I cut out the N. S. C. and took in a museum. I went to the National museum there to see the statues. I'd heard a lot about how great a museum it was and what wonderful statues, but, you know, I saw some in black marble that were the worst things you ever see. An old guy tells me that they were six thousand years old and came from Egypt. I guess I looked like a dummy to him. Six thousand years old and here it's only nineteen hundred and something now. I wonder what he took me for?

"Anyway, they were bum statues. You can pass anything off on the English, and if you're there you have to stand for it. Why, now look at the deal Tommy Ryan gives 'em when he counts me out to Ruhlin five years ago, and me the better man. Even if I was sick I had him beat.

"Well, after I seen all the sights in London that way, we all goes over to Paris. Say, that's it for mine. Not that it's so gay. Because I didn't go in for the kahfay shonton and all that at all. Paris is the capital of the world. They've got all the culture there is there. And I went in for it—all there—you bet.

"I guess I walked a hundred miles through the art galleries. Say, they were great! The Loover now—that's where Napoleon's tomb is. You say it is some miles away from there and Napoleon's tomb is right at the Loover.

"Well, anyway, it's great—the Loover, I mean. Just miles and miles of pictures. I certainly got tired of rubbering, but at the same time I certainly got a good deal of culture tramping up and down those halls and looking 'em all over.

"Did I see the Vennus? Sure! Funny thing. I was looking for some statooary to buy and put up in my place, so I walked along and when I saw this one, I said to myself. 'Well, she certainly looks pretty dirty and badly busted, too. But if I can get Kleinvinkel, that Dutch friend of mine on Third avenue, to put arms on her and fill in the chipped places and just put a nice coat of clean white paint all over her, she'd do.' Well, what do you think? I just wanted the statue because it was big and I could say it came from the Loover and I told an old guy with brass buttons that I'd be willing to pay $200 or $300 for her. What do you think he says? He tells me that the government paid $900,000 for the thing. I thought I'd faint. I've seen 'em half as big in Fourteenth street for a dollar and a half. Just the same, I wish I could have bought it for this place. Just think if it stood up here above the professor, eh 'The famous Vennus dee Meelo from the Loover.' I'm sorry I couldn't get it—mighty sorry.

"Then I went over to the Looksemburger palace, too. They've got a lot of modern pictures there, you know; Bastien Le Page and a big lot. I can't remember the rest of 'em. And I went to the races at Longchamps. They call the course Lahngshom or something, and it's a fine course. Saw Alice Roosevelt and her husband there. No, I didn't speak to him, never had the pleasure of being introduced. Same with the president of the French republic. And I dropped around to look over the Casseleen palace, too. Never heard of the Casseleens? G'wan! Why, Bony and his wife that's getting a divorce. On my way home I went through Ireland—Killarney and Belfast, and spent some time with my old mother at Dundalk. Then I got a few souvenirs and came here on the Carmania Sunday. I had a fine time, got a whole lot of mental improvement and seen a lot of things."

MAY EARL

May Prove the Trotting Sensation of the Year.

Lexington, Ky., Aug. 11.—May Earl, the sensational green five-year old mare in Mike Bowerman's stable, trotted the fastest mile of the year here a few days ago, touring the Kentucky Breeders' association track in 2:08½. Save the two heats scored by Sweet Marie at Albany in 2:07¼, 2:07½, up to the day—the daughter of San Mateo did her fast work here, no mile had been trotted this season as fast. It is a quarter of a second faster than Mainsheet's best mile at Windsor, it equals Lake Queen's best heat at the same place, and is also but a quarter of a second slower than Lady Gail Hamilton's mile at Windsor, both the latter two performances being scored at a later date than May Earl made her exhibition here. Mike Bowerman, who has handled many famous horses in the last twenty-five years, says May Earl, in his opinion, is the fastest trotter alive today, and he says he will prove it before the season of 1906 comes to a close. May Earl has never yet faced the starter. She showed high class as a three-year-old, but went wrong just on the eve of the Kentucky Futurity. As a four-year-old last season she went several miles under 2:10, and her owner nominated her for the Transylvania, though but one four-year-old has ever won that great race. Near about the time to key her up for a try for that event she contracted a severe cold, and as a result had to be laid over until this season with her this year is not known, but it is likely he will not race her early, but make a bid with her for the Ohio stake at Oakley and Transylvania and Walnut Hall Cup stakes here.

CARE OF AUTO TIRES.

Little Hints That May Save Motoirsts Time and Expense.

This is the touring season in all that the name implies. Every motorist is out with his friends for a tour of some kind, if not one of two or three weeks in a contest after the Glidden style, at least a little 200-mile trip lasting over Saturday and Sunday, with a return to business cares on Monday.

It is during this touring season that the greatest bugbear of the motorist, tire trouble, seems to take delight in showing itself at just the most inopportune time.

One driver will ruin a set of tires in 500 miles, while the same car, in other hands, can make 3,000 miles with the same equipment. The following preventives and remedies are intended especially for the motor novice, but even old hands at the game may pick up a few hints.

The canvas layers of your tires can be prevented from rotting away if you see that the larger holes and gashes that are bound to occur are plugged up. Of course, the surface cuts don't matter, but the deep ones allow moisture to penetrate, which will eventually rot the canvas.

Spare tires should be carried in a leather jacket or case to protect them from the weather, and must be securely strapped in position, not because they might be lost, but because any movement will chafe and wear them.

Don't fail to carry spare inner tubes with you. They should be carried in a flexible leather case or in some other manner that will protect them from acids or oils and sunlight and dampness.

Don't allow your car to stand in the strong glare of the sun. Not only will it be uncomfortably warm when you want to use it, but sunlight will harden the tires and cause them to lose their elasticity.

An inner tube is often nipped in adjusting by the tire tool or lever. Care should be taken that the tool is not pushed under the rim of the outer shell too far.

There is usually some little leak in the tire valve. Possibly your leak is here instead of in the tube, where you have been looking. An easy way to find out is to turn the wheel around until the valve is up and immerse it in a glass of water.

SWIMMERS WELCOME

St. Louis, Aug. 11.—Through the efforts of John C. Meyers, a swimmer of national reputation, the West, and St. Louis in particular, is rapidly coming to the front as the home of good swimmers. He now invites swimmers from every part of the country to take part in a ten-mile endurance swim in the Mississippi river, Aug. 25, for a $250 trophy and other valuable prizes.

To encourage all ordinary swimmers to enter, the event is a handicap one. It is said that a good swimmer can negotiate the distance in two hours and a half, being assisted by the current of the river.

Entry blanks and other information regarding this swim, open to amateurs only, may be had from John C. Meyers of the Missouri Athletic club, St. Louis.

FISTIC DOPE FROM FRISCO

One Word Will Bring Jack O'Brien Back From England.

Willing to Return for Another Fight With Frisco Boy.

San Francisco, Aug. 11.—Whatever Sam Berger's innermost thoughts may be in regard to a match with Jack O'Brien—and there is no disguising the fact that the native son's tactics are subjecting him to a great deal of criticism—there is ample to show that O'Brien would waive everything else in the shape of a fistic engagement for the privilege of hopping into the ring a second time with the stalwart Californian.

There is good reason, of course, for O'Brien being dissatisfied with the present condition of affairs. Not so many weeks ago O'Brien was cock o' the walk and Berger was unknown. So much did O'Brien lean over other American heavyweights that he was selected by the Australian match makers as the man to meet Burly Bill Squires in far away Melbourne for the championship of the world.

The six-round affair in Philadelphia upset everything. Berger didn't win and O'Brien didn't win. In good old Philadelphia, as I understand it, referees are unknown, or, rather, every seat holder is a referee. It is a case of "yer pays yer money and yer toiks yer choice." The opinions that are aired at the ringside are largely partisan and one yawp effects another.

When theatrical agents reach out for a boxer, however, there is some reason for it. It shows something unexpected has happened and that public is willing to pay money to guze upon said boxer across the footlights. And that's what's the matter with Berger. However experts may disagree as to the relative merits of Jack O'Brien's hooks and Sam Berger's uppercuts, the untold thousands who never see the inside of a boxing arena have conceived the notion that Berger, the unknown, has acquitted himself wonderfully well and that he is the latest hero in pugilism.

Jack O'Brien resents this turning to strange gods on the part of the public. It dims the luster of O'Brien's former triumphs in the ring, and it, to a certain extent, interferes with his Australian plans. He realizes probably that it is hardly the thing to set out in search of new worlds to conquer as long as there is a doubt about your having conquered the old one.

* * *

Cool-headed and resourceful as is Jack O'Brien this Berger episode has placed him in a quandary. He says so frankly in a letter he has written to his friend, Jack Cribbins of this city. He makes it clear that he would make most any sacrifice in order to bring about a bona fide championship contest with Berger in California. He refers to the numerous offers Berger has received for a bout with O'Brien in this city on Sept. 10. He argues that by defeating him in San Francisco before a holiday crowd Berger could make more money than he could gather together in a solid year of theatrical work.

He urges Cribbins to wait upon the promoters again and to leave no stone unturned to get Berger to forego his vaudeville engagement and sign articles for the September fight. He says: "I'll make one more effort to see Berger's manager at this end, and if nothing comes of it I think I'll fool away the month of August by crossing over to England. Hotel Victoria, London, will find me and a message containing the single word "Signed" would bring me back in haste. I could be training all the way across, and even on the train to San Francisco, so that if I arrived about August 28 it would give me two weeks to train. That would be sufficient to put me in trim, as I had but ten days for Kaufmann."

That Jack got no satisfaction from Berger's manager may be gauged from the fact that O'Brien is now crossing the Atlantic. He is not likely to be recalled to box Berger, and it is highly probable that his Australian trip will be canceled for the present.

He will probably assuage his grief and at the same time enrich his exchequer by knocking out some of the English heavies. What will become of the O'Brien-Berger championship fight, goodness only knows, for by the time big Sam gets ready to enter the ring O'Brien may be in Johannesburg or Van Dieman's land.

* * *

With the Berger-O'Brien match sponged off the slate and the Gans-Nelson affair beginning to look doubtful the sports at this end are in the throes of despair. A telegram from absent Morris Levy may dissipate the gloom like a flashlight on a dark night at any moment, but at the present writing even optimistic Mr. Graney is beginning to fidget.

As for Gans, neither hope nor doubt can alter the solemn look on his mahogany visage. Much pleading for matches and many refusals have conferred upon Joseph the countenance of a stoic and a phenomenally sepulchral voice.

It is remarked, in fact, that if a telegram were to come from Nolan saying: "Will fight Gans catch weights, winner to take all," it would be several hours before Joe's facial lineaments could limber up sufficiently to break into a smile.

At that Graney is saying: "It will be all right; you'll see," and some of the sports of bolder mien have begun to discuss the possibilities of the fight as though the articles were signed and the men in camp.

Jimmy Britt is one of those who think that Gans should be a favorite. To be plain, Jimmy expects Gans to win. Britt thinks, however, that if making the weight weakens Gans to any extent the Dane will bide his time, assimilate considerable punishment and then battle the negro around in a manner that will be perfectly scandalous.

Gans says the weight is the easiest thing about it. He believes he will do 133 with less difficulty than Nelson will experience.

Somehow I think Gans is right about the weight phase of it. I have good reason for believing that it is no hardship for him to make the lightweight limit now, and in the fact that he can do so easily lies the greatest element of danger to Gans.

If Gans makes 133 naturally while training it seems to me that Gans at 133 will be as strong as Gans at any other weight. I'll know better, of course, when I tab him at his work, but at this stage of the proceedings I am influenced by what I have heard in regard to slump in weight. I am beginning to think that if Nelson finds any weak spots in Gans and tumbles him over it will be because Gans has been too long at the game and is beginning to go to pieces physically.

W. W. NAUGHTON.

FASTEST TIME---AT ALL DISTANCES---IN HISTORY OF AMERICAN RACING.

Distance.		Time.
¼ mile	Bob Wade, 4, at Butte, Mont., Aug. 20, 1890	:21 1-4
⅜ mile	Fashion, 4, at Lampasas, Tex., Aug. 15, 1891	:34
⅜ mile	Red. S., 122, at Butte, Mont., July 23, 1896	:34
½ mile	Geraldine, 4, 122, at Morris park (straight course), Aug. 30, 1899	:46
½ mile	Bessie Mackin, 2, 100, at Dallas, Tex., Oct. 2, 1899	:46 1-2
4½ furlongs	Handpress, 2, 100, at Morris park (straight course), May 26, 1897	:52
4½ furlongs	Tanya, 2, 107, at Morris park, May 12, 1904	:51 1-2
⅝ mile	Maid Marian, 4, 111, at Morris park (straight course) May 26 '97	:56 3-4
⅝ mile	George F. Smith, 4, 100, at San Francisco (Cal. J. C.) Mar. 7, '06	:59
5½ furlongs	Plater, 2, 107, at Morris park (straight course), Oct. 21, 1902	1:02 1-2
5½ furlongs	McGee, 3, 105, at Chicago (Harlem), Oct. 1 1903	1:05 1-2
Futurity course	(170 feet less than ⅞ mile)— Kingston, a, 130, at Sheepshead Bay (C. I. J. C.), June 22, 1891	1:08
6 furlongs	Artful, 2, 130, at Morris park (straight course), Oct. 15, 1904	1:08
6 furlongs	Roseben, 4, 147, at Belmont park, L. I., Oct. 6, 1905	1:11 3-5
6½ furlongs	Aeronaut, 3, 107, Belmont park, Oct. 9, 1905	1:18 2-5
6½ furlongs	Minnehaha, 3, 103, at Coney Island, N. Y., July 5, 1904	1:18 2-5
⅞ mile	Bella B., 5, 103, at Monmouth park (straight course), July 8, '90	1:23 1-2
⅞ mile	The Musketeer, 4, 108, at Saratoga, Aug. 18, 1902	1:25
7½ furlongs	Dainty, 4, 109, San Francisco (Oakland), Dec. 19, 1904	1:32
1 mile	Salvator, 4, 110, at Monmouth park, Aug. 29, 1890 (against time, straight course)	1:35 1-2
1 mile	Klamesha, 3, 104, at Belmont park, L. I., Oct. 9, 1905	1:37 2-5
1 mile	Dick Welles, 3, 112, at Chicago (Harlem), Aug. 14, 1903	1:37 2-5
1 m. 20 yds.	Macy, 4, 107, at Chicago (Wash. park), July 2, 1898	1:40
1 m. 20 yds.	Maid Marian, 4, 106, at Chicago (Wash. park), July 19, 1893	1:40
1 m. 20 yds.	Six Shooter, 5, 111, at Chicago (Wash. park), July 27, 1903	1:40
1 m. 50 yds.	Haviland, 6, 99, at Chicago (Wash. park.) July 7, 1903	1:41 1-5
1 m. 1-16.	Israelite, 4, 101, at Brighton beach, Sept. 25, 1905	1:44 3-5
1 m. 1-16.	Glassful, 3, 101, at Chicago (Wash. park), July 2, 1903	1:44 3-5
1¼ mi

MINING IN CALIFORNIA

San Francisco, Aug. 11.—The Mammoth Copper company that recently acquired a bond on the Friday-London group of mines, has started a large crew to prospect actively the new ground. The new property is within a half mile of Mammoth.

Hundreds of prospectors have made copper locations this summer along the Klamath and on streams emptying into the river. Especially on Ash and McKinney creeks prospectors have been active. Copper deposits have been known on these mountains for years, but before the days of aerial tramways it was idle to think of working profitably even the richest of these properties.

It is reported that a large company has secured part of John Markley's ranch near York City, and proposes to develop the gold deposits on the tule land along the river. The land will be worked with the dredges, as the coarse gravel is said to be very rich.

Rich quicksilver ore has been found in Kings and Fresno counties in what is known as the Aetna mining district. Three prospectors have fixed on a strip of land that runs along the border line between these two counties.

DIVIDENDS BY UTAH MINES

(Continued from Page 1, Second Section).

copper matte on the way to the market from the Dixie mine, near St. George, which is operated by the Utah & Eastern. This property is one of the rich copper mines of the state.

Messrs. Remick and Morton have been in the state some little time, and have been examining the mines of Bingham, and the Cactus mine in Beaver county. At present the mill at the Cactus is responding very satisfactorily. There are reports that the capacity will be increased soon.

Thomas Weir, manager of the Ohio Copper mine, in conversation a few days ago, gave a very good report of the developments of the Ohio Copper. The ore chute on the 500-foot level has now been crosscut a distance of 100 feet and the whole body is good milling ore. Mr. Weir states that he is studying the ground carefully to determine where to sink the permanent shaft. It is quite necessary that such a shaft be located in the right place. It is best, therefore, always to explore the ground somewhat thoroughly, as Mr. Weir has been doing. The new shaft will be sunk rapidly as possible to a depth of 800 feet. A careful sampling of the returns from the mill shows that the average savings is 86 per cent of the copper values. Mr. Weir is very proud of the result of the work of the mill. Arrangements will be made to enlarge the mill as soon as possible.

The Bingham Consolidated company proposed to spend about $150,000 in changes, and additions at its smelter. It proposes to add facilities for smelting lead ore. For this reason the company is looking out for properties that will yield a good tonnage of lead.

Ore has been found again in the Montezuma, and this old property will resume shipments. It is expected that the Utah Apex will soon begin the building of its tramway, which has been under consideration for many months.

The manager of the Shawmut Consolidated reports the finding of a fissure eighteen inches wide, which carried fair values in copper. He hopes that with further development, the fissure may become larger, and he also may find in it a good ore body.

Superintendent Gates ,of the Boston Consolidated, reports that the Keystone drills are doing a great work. By means of these returns and by the use of heavy charges of powder, he has already loosened about 100,000 tons of rock overlying the ore body. He is at present moving, by means of the steam shovel, about 2,000 tons of waste daily. He will add another shift to his working force, and expects soon to be removing not less than 5,000 tons per day.

BONANZA CIRCLE'S OUTPUT

(Continued from Page 1, Second Section).

sinking was resumed the latter part of the week.

At the Junction shaft sinking continues in the main shaft from the 1000 to the 1100-level. As soon as the station is cut at the latter depth drifting and stoping will begin the shipment of ore. Large bodies of high grade ore have been encountered on the 1,000-foot level, but it was found necessary to sink the shaft 100 feet further in order that the ore might be handled more expeditiously.

* * *

The Warren Development company, which, by the way, is attracting more attention perhaps than any other new enterprise in the district, is improving its property week by week. The new buildings, including a blacksmith shop, boiler room, carpenter shop and some small outhouses, have been completed.

The company has put up a 10,000-gallon capacity galvanized iron water tank, and is laying a pipe line to the Saginaw, from which the water supply will be derived.

Extra men have been employed in the shaft and sinking is being prosecuted vigorously.

A great deal depends upon developments at the Warren, as in the event it strikes ore in pay quantities there are scores of mining men with money who will jump into the field between the Saginaw and the Warren, and the section west of the Warren, and commence exploration work. That there is ore on the Warren property there is no doubt whatever, but just the extent of it has not been determined as yet. According to every acceptable theory in geology it ought to develop a rich field within the next few months.

* * *

During the next six months, the Copper Queen company will inaugurate a different system for handling its ores from the underground workings to the surface. It is the intention of the company officials to inaugurate an electric haulage system on the deep levels and when the system has been perfected the plan will be to hoist most of the ore from the Copper Queen mines through the Gardner and Spray shafts. The caving of the Holbrook shaft is responsible for the change, and although a new Holbrook shaft is at at present being put down, distant from the old shaft 150 feet, no ore will be hoisted there in the future, the shaft to be used exclusively for the hoisting of men and timber.

* * *

In regard to the apportionment of stock in the Cananea Central company to the stockholders of the Cananea & Duluth, nothing definite has been learned here yet. There are 45,670 shares outstanding in small blocks. From a reliable source it was ascertained that the apportionment would be very nearly one share of Cananea Central for one share of Cananea-Duluth, but this is not settled as yet. It was also stated that in any event the ratio will not be larger than one share of Cananea Central for two or two and a half shares of Cananea-Duluth. Mr. Cole has always shown himself to be very fair in all his dealings in the Warren District, and this fact added to the source from which the information was ascertained, makes it doubly sure that the small minority stockholders are to be well taken care of.

* * *

A Tombstone letter says: The most encouraging news from the outside during the past week is the announcement that Michigan people associated with S. A. Kaufman of the Calumet Michigan had taken hold of considerable property in the district. The first property to pass into their hands was that of the Lucksure mine on which there is at the present time considerable work being done. The next was the taking over of the Old Glory or Little Devil which has been recently worked by Colonel Johnson and Captain Kelton. Besides this the Black Eagle is also included. Work had been suspended on this property for the present until another engine can be installed which has been ordered from the east. the old engine not having sufficient power to do the work required of it. Besides these properties it is understood that an option has been taken on the Bunker-Hill group in the vicinity of the Emerald and that the judgments recently issued against the property in the district court will be redeemed and the property deeded over by the old Bunker Hill company to the Kaufman interests. Fred Hoar, of El Paso, formerly with the Chicahua Development company at Paradise will be superintendent of the various properties of the Kaufman interests and has moved his family here from El Paso to make his future home.

GOLD MINING IN NEVADA

(Continued from Page 1, Second Section).

bodies no effort will be made to save it.

Senator Carter and A. B. Day have purchased the Searchlight-Diamond from Freeborn & Gehagan. It is stated that the interests of this property will be merged with those of the Searchlight-Western, which adjoins it and whose stock is principally owned by the same people.

George Weeks reports a new strike in the Newberry district. He says the ore found consists of a copper-stained quartz running high in gold.

Messrs. Gillingham and Price of the United Investors company, New York city, are spending a few weeks in Searchlight with a view to acquiring some mining properties for their company. Mr. Gillingham, the consulting engineer, states that he has practically closed a deal for the purchase of a well known mine and has the acquisition of another under serious consideration.

Carson, Nev., Aug. 11.—Excitement over the finds in the Ramsey district continues. The formation is almost identical with that of the great Comstock lode, and the ledges appear to be strong. The principal ledge can be traced a distance of about 4,000 feet. There are five other ledges, smaller, but carrying values in free gold and in silver and copper sulphides, the last named being found only in small quantities. The Clark ledge, on which the original discovery was made, mills $80 to $100 ore, although samples showing almost pure gold are obtained.

Ploche, Nev., Aug. 11.—The official announcement by Vice President J. Ross Clark of the Salt Lake route that the branch to Ploche would be built as soon as possible, has already started a boom. While the shares of the Nevada-Utah company have gone flying upward in New York and Boston the company has been arranging to increase the force of men at work on the properties. With good luck in securing ties it is believed the railroad should reach Ploche within ninety days, as the rails are already on the way. The E. & F., Bristol and other properties are preparing to ship. Men are coming to the camp daily to investigate, and several new companies will probably be formed before long, some of them with strong backing.

Tonopah, Nev., Aug. 11.—The settlement of the miners' wage schedule for three years is regarded locally as most important, for it removes the menace of serious labor trouble which has been hanging over the camp for a long time. The demands for more pay and shorter hours came. Although making a show of resistance, the owners were not ready to oppose the union too strongly. Consequently the concessions demanded were given substantially, on the condition that the union sign a three years' contract on the present basis. Although the wages are high, the operators felt they could better afford to grant them than to stand a strike and lawlessness at the present time. In three years the country will have settled down more and a better organization will be possible. Better railroad facilities and other developments will make living cheaper. There will be plenty of time to prepare for the next demands. The scale agreed to provides for a minimum of $4 for eight hours work, with $5 and $5.50 for more expert classes of labor.

NEW PLANT FOR EAST BUTTE

(Continued from Page 1, Second Section).

pany began sinking a few weeks ago, and is to be sent down 200 feet as a starter. The veins in both of these properties will be cut at each 200 feet, which will give the company an immense area of stoping ground especially in the Rarus.

When sinking is finished and the veins opened below, Coalition will be in a position to raise an unlimited quantity of ore every 24 hours.

The Cora, Rarus and Minnie Healey are not its only sources of supply. The company owns half of the Snohomish and a third in the Tramway, both of which are destined to become great producers. Coalition and Butte & Boston are sinking a deep shaft on the Tramway for the purpose of getting action on the ore bodies of this property and the Snohomish, and are pushing the work with all possible speed. The bottom of the shaft is now about 175 feet from the surface and the shaft is going down at the rate of five or six feet a day. Through this shaft the large veins traversing the Snohomish and Tramway ground will be mined jointly by the two companies.

A new hoisting engine has been ordered for the shaft and will be delivered during the fall. In the meantime the one in use will be kept busy. It is not large, but is good for several hundred feet.

The Coalition company is also getting 300 or 400 tons of ore a day from the Nipper property by way of the Parrot shaft, and will eventually increase the production of this property.

* * *

The Butte & Michigan company, which is operating in the foothills about a mile and a half southeast of the poor farm, touched the bottom of its 65-foot shaft yesterday and will resume sinking without delay.

It is going to the 500-foot mark as quickly as possible. The work is in charge of Tom Pitts, an old miner of the Butte district. Up to the present time the company, or rather Mr. Pitts, has been handicapped by various things, but is now in good shape and promises to continue. The district in which the work is going on is an old one and is full of gold and copper veins. A lot of fine ore has been taken from it. The money for opening up the property of the Butte & Michigan company is coming from Michigan, several men there having taken a large interest in it, not, however, without having first investigated its possibilities.

* * *

One of the swiftest jobs of retimbering that has ever been accomplished in the history of mining in Butte has just been finished at the Mountain View mine, one of the great copper ore producers of the Boston & Montana system. The shaft on this great property went into the hands of the timber crew in the latter part of June, and in just 33 days 900 feet of it had been made new. When the work was first undertaken, it was supposed that at least two months would be consumed in the work, although there was a lurking suspicion that it might possibly be done in seven weeks. Even this period was smashed by nine days. To accomplish it, however, there was no loss of time. The timbermen were put to work in several places, some working up and the others down. The opening is now in first class condition, with the exception of the guides, which are now going into place.

* * *

The Davis-Daly Estate company began excavating last Saturday for a foundation for an engine on the Lizzie claim, one of its properties, at a point in the rear of the C. O. D. laundry. It is the intention of the company to sink a shaft there, crosscut north to intersect the veins running east and west and then drift on the veins to the east line of its property and also west. One or more of the drifts west will connect with the cross cut now going south from the 1,800-foot level of the Original mine, which will give all of the intervening openings plenty of good air. Eventually one of the openings from the east will be carried up to a point beneath the 500-foot shaft at the corner of Broadway and Wyoming streets and a raise made to connect with this shaft. This opening will also furnish a supply of air and a means of exit in case of accident below.

Arrangements have been made for the sinking of three or four other shafts on different parts of the company's ground. The old opening on the Mt. Moria will be sunk to an indefinite depth, and the shaft on the Silver King will be put down as soon as possible. Connections with this shaft and the crosscut from the Original will be made at different points, for it is the intention to raise on some of the veins cut by the latter.

FIVE YEARS OF PROGRESS

(Continued from Page 1, Second Section).

the kind in the county, and it has been very successful in operation.

At the Kearsarge of the Osceola, new and improved skips have been installed and old timbering is being replaced by rock fills and concrete stringers on the foot wall.

The Wolverine has recently made a record by maintaining its regular production for a period of three months from one shaft, while its rockhouse at No. 3 shaft, which had burned down, was being replaced by a steel one. The Wolverine is credited with producing a pound of copper cheaper than any other mine at the lake.

The Centennial has two shafts on the Kearsarge lode. They are close together at the surface, but diverge at quite an angle as they follow the lode. No. 2 shaft has a lateral curve of 15 deg. at a point from the surface. This shaft is being supplied with a circular steel rock house of new type. It has a circular rock bin, 36 feet in diameter and 34 feet high, resting on a concrete foundation 14 feet high. The working floor, accommodating crushers, grizzlies, etc., is 36 feet square, and is carried directly by the circular bin and some additional columns. This is an economical plan, fireproof, has large bin capacity and should be very satisfactory in every way.

The Calumet & Hecla is developing the Kearsarge lode extensively at several points. All new shafts have been "timbered" with concrete from the surface, to the ledge, a proceeding which is worthy of extensive imitation. Kimberley skips of large capacity are in use at the Whiting shaft. From an engineering point of view, probably their most important departure from previous practice has been the installation of a large central electrical power plant at Lake Linden. Ten thousand horse power has already been provided. Alternating three phase current at 13,200 volts is carried by double pole lines to a Calumet transformer sub-station, from where it is distributed for use to shops, rock houses and other points, at a pressure of 2,300 volts. Current from the same plant is also used in the stamp mills.

At the Tamarack, a fire, which broke out several months ago, and probably continues to smolder, has so filled the mine with gas as to entirely cut off production from No. 1 and No. 2 shafts. No new construction of particular interest has been done since the completion of No. 5 shaft, the sinking of which was described in a valuable paper presented at the last Houghton meeting.

The plain facts regarding the behavior of rock under great pressure, and other conditions which have to be met in mining the conglomerate at great depth, should some day be given to the public by a competent observer and writer. Many theories, based on lack of full knowledge of the actual conditions would surely be shattered by such a statement.

Tamarack No. 3 now has the distinction of being the deepest vertical shaft in the world. It has reached a depth of 5,200 feet. Sinking is still under way.

Adjoining the old Osceola is the Tecumseh, which is sinking in very promising ground on the Kearsarge lode.

The Rhode Island is doing diamond drill work in search of the same popular formation.

The Franklin is doing extensive exploration work besides making a regular and increasing product. A circular steel rock house is under contract.

The Arcadian is conducting exploration work in promising looking ground. The work of rejuvenating the old Hancock mine is just being undertaken.

The Mesnard shaft of the Quincy has the first reinforced concrete stack to be built in the Copper country. It is an interesting construction. The Quincy, besides being distinguished as the "Old Reliable" dividend payer, has the eminent distinction of being the first to produce genuine man-made earthquakes. Now that their cause is understood, the mystery and fear have been dispelled, and we feel rather proud of this, the latest great achievement of man.

The Atlantic is temporarily out of business, due to the caving in of the ground into old stopes, near the surface. This mishap has forcibly brought to our attention the fact that hanging walls sometimes hang very heavy indeed. Given a vertical depth of some 2,000 or 4,000 feet, and assuming rock to weigh 140 pounds per cubic foot, what is the uniform weight per square foot on the underlying stratum of rock? What will be the pressure on a space 100 inches by 100 inches? Assume that 80 per cent of the vein is stoped out, what will be the pressure per square foot on the 20 per cent of pillars, etc., that remain? The solution of the above simple arithmetical problems will result in some startling figures It is, of course, understood that whatever timbering is done at great depth only serves to keep open the active stopes temporarily.

On the south side the Lake, the Isle Royale and Superior are doing extensive exploratory work.

At the Baltic, which with the Trimountain and Champion now constitute the mining division of the Copper Range Consolidated, the vein stands at about 70 deg., and the filling system is used, so that the hanging wall can give no trouble. The Baltic has just put into service a new rock house at No. 2 shaft, having a system of bins designed to handle rock to crushers without shoveling. The idea is a good one. The Champion mine new air compressor, with quadruple steam cylinders, holds the world's record for economy in steam consumption. The engine was designed by Nordberg to use steam at 300 lbs pressure. So far, only 250 lbs pressure have been available, but tests show a duty of something like 194,000,000 feet pounds per 1,000 pounds of steam. With full boiler pressure the result would doubtless have been a duty at least 200,000,000 feet lbs. The first figures are about 9 per cent better than its nearest competitor.

A very interesting example of shaft sinking is under way on the Globe lands, which are under option to the Copper Range Consolidated. This shaft 16 feet by 24 feet was sunk as a drop shaft a distance of 140 feet. A second shaft was then started inside the large one, having a shoe or shield constructed of United States steel sheet piling, about 8 feet long. To each piece of sheet piling, near the middle, was riveted a cast bracket, projecting inwardly. These brackets carry a heavy timber framework, which serves to keep this shoe in shape, and also to support the several hydraulic jacks of 100 tons capacity each, which are used to force the shoe downwards. In the case of a "boil" of sand, or a heavy flow of water from any particular point, in the circumference of the shoe, one or more of the sections of sheet piling drops down and cuts off the flow. The upper end of the sheet piling forms an apron, within which solid timbering is done. The shaft has now reached a depth of about 180 feet in water bearing sand and gravel. There is every promise of successfully reaching the ledge, which lies at a probable depth of 40 feet below the present bottom of shaft.

The Challenge, King Philip, Wyandotte and Lake are under exploration. The Winona is nearing production, and has under construction a new rock house, with improved methods of screening and crushing rock, which will practically elminate all shoveling.

Operations on a constantly enlarged scale are being conducted by the Mass and the Adventure mines.

Probably the most notable achievement in an engineering way within the last few years has been the successful installation of the great hydraulic air compressor plant at the Victoria mine, on a branch of the Ontonagon river. This mine is located across the deep valley of the Ontonagon river, several miles from Rockland, the nearest railroad station, so that the problem of building a railroad branch, or hauling fuel by team, was a serious one. After careful investigation it was determined to make use of the power supplied by nature in the shape of falling water. A head of seventy feet is utilized. Water from the canal and forebay is led into the tops of vertical cylinders. At the same time globules of air are admitted into the falling water through a large number of small pipes which project into it. The water and entrained globules of air then flow down vertical pipes to a total depth of 334 feet to a horizontal chamber 400 feet in length. During the passage of water through the horizontal chamber, the entrainde globules of air now at a pressure of 100 pounds per square inch due to the hydrostatic depth, rise to the top of the vaulted chamber, which is cut in the solid rock, and from where it is drawn for use through pipes leading to the surface. The tail water leaves the chamber through an inclined shaft rising 260 feet to the surface. In this whole arrangement there is naturally no moving machinery to get out of order so that practically no attendance is required. The compressed air is at the temperature of the river water, so that there are no great temperature loss in conducting it about the location. All machinery of stamp mill, hoisting plants, shops and drills is now run by compressed air. To Capt. Hooper, now retired, is due special commendation for his courage and foresight in meeting and solving this difficult problem. Those who can spare the time should not fail to visit and inspect this interesting plant.

Quite a number of stamp mills have been built or rebuilt of steel during the last five years. At several of them the Nordberg compound head has been installed. The increased use of crushing rolls, regrinding mills and oscillating tables is noted. The Champion mill has in operation in an experimental way a so called graded crushing system, wherein the crushing of the rock is accomplished by means of gyratory crushers, rolls, grinding machinery, etc., without the use of steam stamps. Its general purpose is to accomplish the removal of the released particles of copper at each stage of the reduction in size of the copper rock and consequently with the least possible abrasion of the metal.

A general reduction in the cost of milling a ton of rock has been made and a better saving of values effected in practically every mill in the district.

In the smelting world the important event has been the completion of the Michigan smelter, which is well constructed and is supplied with modern metallurgical and mechanical equipment for economical operation. The Calumet & Hecla smelter also has extensive improvements under way, including a large and well equipped blast furnace building.

In a general way I may say that everybody's purpose seems to have been to install the most substantial and reliable machinery and to make all construction, both below and above ground, of the most durable and permanent character. Steel and masonry have superseded timber as building materials.

The influence of the Michigan College of Mines is extending throughout the length and breadth of the land. Indeed, the Lake Superior mining region, with its early graduates from Cornwall, has always been one great school of mining, but of late I believe it is entitled to be called the world's great university of mining, whose graduates are found all over the civilized world, and which is constantly being visited by students from every corner of the earth.

Lake Superior energy and cash have also contributed tremendously during the last five years to the upbuilding of the mining industry in Arizona, in Nevada, in Montana, in Colorado, in Utah, and elsewhere. Let us pray that much of the cash, at least, may come back.

Trusting this incomplete appendix to Baedeker may guide the visiting members to some extent in their tour about the country, the writer will pass the subject along to the resident members and reception committee who may be relied upon to elaborate any details which you may find of special interest. I believe that no industry and no locality of equal importance in the world of affairs can point to a semi-decade of greater or more consistent achievement in every phase of progress than the last five years in the Copper country.

BUY CLARK PROPERTIES

(Continued from Page 1, Second Section).

of it. The Niagara, Raymond and Four Johns have been worked for a long time by leasers, and some remarkably rich silver ore is being mined.

Some very prominent men, financially, are interested in the new company, including L. W. Harriman of Minnewaukan, N. D., a banker and merchant, and a syndicate of nine Duluth and Calumet men. Senator W. A. Clark retains a large stock interest in the company, and is quoted as saying that he considers the company and its prospects among the best in the Butte district. Among the directors of the Butte & Superior are A. H. Wethey, general mining manager for Senator Clark; H. S. Clark, capitalist of Butte; Col. Peake, banker and mining man; W. D. Clark, county commissioner; several Michigan men yet to be selected, and John H. Simpson of Butte.

Victor Rakowsky of Duluth, superintendent of explorations of the Zeno Iron company, and a mining engineer of prominence, spent several weeks in Butte examining the properties for the Michigan syndicate and it was on his report that the new company was organized. The company owns 4,300 feet on the strike of the vein, a vein which the late C. S. Batterman, during the Blackrock-Michigan trial, called the biggest vein in the Butte district, not excepting the Anaconda. The Blackrock has been opened to a depth of 500 feet, with four levels, but there has been no stoping between the 300 and 500 foot levels. All the ore blocked out is there. There is also a large quantity still above the 300 foot level. Lately drifting has been done on the vein on the 500 eastward, following the vein to the Four Johns. A good sized body of ore has been found next to the hanging wall, the assay averages showing 30 to 40 ounces in silver and 1 to 3 per cent copper. In a raise from the 500 to the 450, near the foot wall, ore has been taken out yielding 172 ounces in silver to the ton. An assay yesterday showed a general average of second class ore going 86 ounces. The ore at that point is a handsome galena, an unusual ore in the Butte district.

The Blackrock vein is from 52 to 105 feet wide, and the formation is the same as that of the other mines on the hill. The vein to the 50 foot level is almost vertical a fact that figured prominently in the Blackrock-Niagara suit, one side contending that it dipped north and the other that it dipped south. The court decided in favor of the Niagara people and taxed the Blackrock up with a large sum in damages.

It is announced to be the intention of the Butte & Superior company to equip the property with a new engine and hoist as soon as possible and sink the Blackrock shaft to a depth of 1,200 to 1,500 feet, with a station every 10 feet below the 800 foot point. The old machinery is capable of working to a depth of 1,000 feet and will be used until the new is installed, when it will be moved to the company's other claims northwest of the city for the purpose of developing them. The claim is that the company will spend $100,000 in new machinery. One of the officers stated yesterday that with the old equipment the company would push mining from now on. With new machinery they expect to mine from 500 to 1,000 tons, but when the copper ore body is opened, which the officials expect to do within a few hundred feet further in depth, the upper levels will be turned over to leasers. The last shipment of ore made by the Blackrock Mining company averaged about 57 ounces in silver and returned $30 per ton. The officials of the new company are confident of being able to pay dividends at an early date.

Senator Clark, in addition to retaining a large interest in the Butte & Superior company, has further shown his confidence in that part of the district by purchasing all outstanding interests in the Poser, Pilot and Elm claim, adjoining the Blackrock on the west, and has started preparations for sinking a big shaft on the Blackrock vein in those properties.

Although the Butte & Superior company was organized under the laws of the state of Arizona, the articles of incorporation provide that all meetings are to be held in Butte. J. Bruce Kremer is counsel for the new company.

G. A. R. National Encampment at Minneapolis.

For the above convention at Minneapolis, Aug. 13 to 18th, the Northern Pacific will sell round trip tickets at $3.50 on Aug. 11 to 14th, good to return until Aug. 31st, with extension of limit to Sept. 30th, on payment of 50 cents and depositing tickets with joint agent at St. Paul or Minneapolis. For further information, call or write City Ticket Office, No. 334 West Superior street, Duluth.

Cheap Rate to Miwaukee and Return Via. Wisconsin Central Ry.

On last train tomorrow, Friday night, and August 11th, 12th and 13th, tickets will be sold, Duluth and Superior to Milwaukee and return, for $13.30, via Northern Pacific and Wisconsin Central railway. This route offers most convenient service in both directions. For further information, call at No. 2 Lyceum, or telephone, Old 14, New 1914.

ORDER FOR HEARING APPLICATION FOR APPOINTMENT OF ADMINISTRATOR.—

State of Minnesota, County of St. Louis. —ss.

In Probate Court, Special Term, August 4th, 1906.

In the Matter of the Estate of Eureka Bornemann, Deceased:

On receiving and filing the petition of Charles F. Bornemann of the County of St. Louis, Minnesota, representing, among other things, that Eureka Bornemann, late of the County of St. Louis, in the State of Minnesota, on the 21st day of May, A. D. 1905, at the County of St. Louis, died intestate, and being an inhabitant of this County at the time of her death, leaving goods, chattels and estate within this County, and that the said petitioner is the surviving husband of said deceased, and praying that administration of said estate be to Charles F. Bornemann granted;

It Is Ordered, That said petition be heard before said Court on Monday, the 27th day of August, A. D. 1906, at ten o'clock A. M., at the Probate office, in the Court House, in the City of Duluth, in said County.

Ordered Further, That notice hereof be given to the heirs of said deceased and to all persons interested, by publishing this order once in each week for three successive weeks prior to said day of hearing, in The Duluth Evening Herald, a daily newspaper printed and published at Duluth, in said County, and that a copy of this order be served upon the County Treasurer of St. Louis County not less than ten days prior to said day of hearing.

Dated at Duluth, Minnesota, this 4th day of August, A. D. 1906.

By the Court,

J. B. MIDDLECOFF,
Judge of Probate.

(Seal Probate Court, St. Louis Co., Minn.)
Duluth Evening Herald, Aug-4-11-18-1906.

ORDER FOR HEARING ON CLAIMS.

State of Minnesota, County of St. Louis.—ss.

In Probate Court. Special Term, August 4th, 1906.

In the Matter of the Estate of Henry P. Stearns, Deceased:

Letters Testamentary on the estate of Henry P. Stearns, deceased, late of the County of Hartford, State of Connecticut, being granted to Henry S. Stearns and Charles S. Stearns

It Is Ordered, That 3 months be and the same is hereby allowed from and after the date of this order, in which all persons having claims or demands against the said deceased are required to file the same in the Probate Court of said County, for examination and allowance, or be forever barred.

It is Further Ordered, That Monday the fifth day of November, 1906, at 10 o'clock A. M., at a general term of said Probate Court to be held at the Probate Office in the Court House in the city of Duluth, in said County, be and the same hereby is appointed as the time and place when and where the said Probate Court will examine and adjust said claims and demands.

And it is Further Ordered, That notice of such hearing be given to all creditors and persons interested in said estate by publishing this order once in each week for three successive weeks in the Duluth Evening Herald, a daily newspaper printed and published at Duluth, in said County of St. Louis.

Dated at Duluth, Minnesota, this fourth day of August, A. D. 1906.

By the Court,

J. B. MIDDLECOFF,
Judge of Probate.

(Seal of Probate Court, St. Louis County, Minn.)
RICHARDSON & DAY,
Attorneys for Executors.
Duluth Evening Herald—Aug. 4-11-18.

ARE YOU MOVING

Covered Padded Vans

Are what we move you with, "The Rainy Day Van." CHEAP because we can move twice as many goods in practically the same time.

FIRE PROOF WAREHOUSE

Is where we store your goods. Estimates furnished free. Phone us 492.

DULUTH VAN & STORAGE CO

Office:—210 West Superior Street.
Warehouse:—508-10-12-14 East Superior Street.

"HE THAT WORKS EASILY, WORKS SUCCESSFULLY." CLEAN HOUSE WITH SAPOLIO

Homeseekers' Excursion
TO THE
South and Southeast
VIA
SOUTHERN RAILWAY
IN CONNECTION WITH
Queen & Crescent Route

Tickets on sale the first and third Tusdays in each month to all points in Tennessee, Alabama, North Carolina, South Carolina, Georgia, Florida, Mississippi, Louisiana, and to points in Southern Virginia, EXCEPT to certain commercial centers in States named.

Rate: One first-class fare plus Two Dollars for the round trip.

LIMIT: Thirty days from date of sale.

STOP-OVERS both going and returning. Excellent train service.

For particulars and literature write:

J. S. McCULLOUGH,
N. W. P. A., 225 Dearborn St., Chicago, Ill.
W. H. TAYLOE,
General Passenger Agent, Washington, D. C.
G. B. ALLEN,
Asst. Gen. Pass. Agt., St. Louis, Mo.
S. H. HARDWICK,
Passenger Traffic Manager, Washington, D. C.

For Kidney and Bladder Troubles
SANTAL CAPSULES MIDY
RELIEVES IN 24 Hours
ALL URINARY DISCHARGES
Each Capsule bears the name MIDY
Beware of counterfeits
For sale by all druggists.

ONE FARE
PLUS $2.00
For Round Trip Tickets
VIA
Louisville & Nashville R. R.
To Nearly All Points in
ALABAMA, FLORIDA, GEORGIA, KENTUCKY, LOUISIANA, MISSISSIPPI, VIRGINIA, NORTH AND SOUTH CAROLINA, TENNESSEE.

Tickets on sale 1st and 3rd Tuesdays from May to November inclusive, good returning 21 days from date of sale. For further information, consult your local agent, or address

J. H. Milliken, D. P. A., Louisville, Ky.
F. D. Bush, D. P. A., Cincinnati, Ohio.
J. A. Davenport, D. P. A., St. Louis, Mo.
H. C. Bailey, N. W. P. A., Chicago, Ill.
C. L. STONE, Gen'l Pass. Agent.

PARKER'S HAIR BALSAM
Cleanses and beautifies the hair. Promotes a luxuriant growth. Never Fails to Restore Gray Hair to its Youthful Color. Cures scalp diseases & hair falling. 50c. and $1.00 at Druggists

ALLEN'S ULCERINE SALVE
Is a sure cure for Chronic Ulcers, Bone Ulcers, Scrofulous Ulcers, Varicose Ulcers, Mercurial Ulcers, Fever Sores, Gangrene, Blood Poisoning, White Swelling, Poisoned Wounds, all sores of long standing. Positively never fails. Cures also Cuts, Burns, Boils, Felons, Carbuncles, Abscesses. For sale by druggists. Mail 25c and 50c. J. P. ALLEN MEDICINE CO., ST. PAUL, MINN.

BIG G CURES in 1 to 5 days. Guaranteed not to stricture. Prevents Contagion. THE EVANS CHEMICAL CO. CINCINNATI, O. U.S.A.
MEN AND WOMEN. Use Big G for unnatural discharges, inflammations, irritations or ulcerations of mucous membranes. Painless, and not astringent or poisonous. Sold by Druggists, or sent in plain wrapper, by express, prepaid, for $1.00, or 3 bottles $2.75. Circular sent on request.

CHICHESTER'S ENGLISH
PENNYROYAL PILLS
Original and Only Genuine.
SAFE, Always reliable. Ladies, ask Druggist for CHICHESTER'S ENGLISH in RED and Gold metallic boxes, sealed with blue ribbon. Take no other. Refuse Dangerous Substitutions and Imitations. Buy of your Druggist, or send 4c. in stamps for Particulars, Testimonials and "Relief for Ladies," in letter, by return Mail. 10,000 Testimonials. Sold by all Druggists. Chichester Chemical Co. 1514 Madison Square, Philadelphia, Pa.

Nerve Giants
are Palmo Tablet takers.
They soothe, steady and strengthen.
Feeling Old?
50 cents. Guaranteed. Book free.
For sale by Max Wirth, Druggist.

Disease and Health
REVIVO RESTORES VITALITY
"Made a Well Man of Me."
THE GREAT REVIVO REMEDY
produces fine results in 30 days. It acts powerfully and quickly. Cures when others fail. Young men can regain their lost manhood, and old men may recover their youthful vigor by using REVIVO. It quickly and quietly removes Nervousness, Lost Vitality, Sexual Weakness such as Lost Power, Failing Memory, Wasting Diseases, and effects of self-abuse or excess and indiscretion, which unfits one for study, business or marriage. It not only cures by starting at the seat of disease, but is a great nerve tonic and blood builder, bringing back the pink glow to pale cheeks and restoring the fire of youth. It wards off approaching disease. Insist on having REVIVO, no other. It can be carried in vest pocket. By mail, $1.00 per package, or six for $5.00. We give free advice and counsel to all who wish it, with guarantee. Circulars free. Address ROYAL MEDICINE CO., Marine Bldg., Chicago, Ill.
For sale in Duluth by S. F. Boyce, Max Wirth

LATEST NEWS OF THE NEIGHBORING TOWNS

Verndale

Verndale, Aug. 11.—(Special to The Herald.)—Harry Calvert of Bemidji is spending the week with his parents here.

The three Newcomb children returned to their home in Motley Friday after visiting relatives here.

Misses M. Bradford and M. Helning were Wadena visitors Friday.

Mrs. William Luher and brother, Guy Lelone, left Monday for Hubbard, where they expect to visit relatives for two weeks.

Henry Wilson was taken to the Kline hospital at Anoka Tuesday, where he will have an operation for appendicitis. Friends of Mr. Wilson hope for his speedy recovery.

The lawn social given for the benefit of the M. E. church Tuesday evening at the residence of Dr. Corse was well attended.

Messrs. Harry Huber and Weise of Minneapolis visited friends here Monday.

The young ladies of Verndale gave a dance at the opera house Friday night. Prof. Claydon of Wadena furnished the music.

Miss Blanche Claydon visited Wadena relatives over Sunday.

John and Gordon Bradford are expected home Sunday from North Dakota with their pacer, Rupert, for a few weeks rest.

Mr. and Mrs. John Green entertained a number of young folks Tuesday afternoon in honor of Mrs. Green's sisters, the Misses Dahl of Staples.

Miss Mary Weagant and Blanche Claydon were Aldrich visitors Thursday.

Mr. Sarls of Minneapolis visited friends here Saturday and Sunday.

Miss Edna Jackson was a Wadena visitor this week.

Mabel Gadway left Tuesday for Dent, where she will visit her brother for a few days.

Misses and Mesdames Empcry and Lloyd are enjoying an outing at the Crow Wing lakes this week.

Mrs John Pratt of Staples is visiting relatives here this week.

Mrs. A. Lelone and son are visiting Staples relatives this week.

George Shea of Perham visited friends here Tuesday.

Miss Freda Giles returned home from Akeley Wednesday, where she had been visiting friends.

Clifford Mould expects to visit friends at Cannon Falls next week.

Harry Smith is enjoying a visit with friends in Duluth this week.

Mr. and Mrs. Lee Clark of Clitheral visited relatives here and at Wadena over Sunday.

Cass Lake

Cass Lake, Aug. 11.—(Special to The Herald.)—Mrs. Archie Higgins, aged 22 years, died on Monday a few hours after giving birth to a baby, which died a short while before its mother. The funeral was held from the Methodist church on Wednesday, Rev. Roberts officiating. The bodies were interred in the village cemetery.

George Hoffman, aged 50 years, died on Monday at the hospital of Dr. Christianson after a violent attack of delirium tremens. The deceased was several years ago a prosperous barber in the Twin Cities. The funeral was held from L. F. Miskella's morgue on Tuesday and the body interred in the Cass Lake cemetery.

J. Juniary returned to Cass Lake the first of the week, after a visit of several days with relatives at Sioux City, Iowa.

City Marshal Keating has resigned his office of deputy sheriff.

Judge Lange made a trip to Walker Monday on official business.

The cigar factory of William Moehlenbrock has been purchased by Mrs. Cathdine Moehlenbrock.

Miss Pearl Auringer returned the first of the week from a visit of several weeks with friends at Fargo, N. D.

C. A. Dutcher left on the 5th inst. for his old home in Napanee, Ont., where he will visit for several weeks with his parents.

The Commercial club gave a most enjoyable moonlight excursion on the steamer Zella May on the 4th inst.

C. H. Upham and wife left Sunday for Minneapolis, where they will make their home for some time.

A. Gutzmere of Bemidji has accepted the position as pharmasist in C. M. Johnson & Co.'s drug store, until the arrival of the regular pharmasist who will take the position which was recently vacated by B. H. Upham.

Mrs. Frank Van Buren visted with Mrs. J. Burns at Bena during the week.

A. E. Harris of Bemidji was in Cass Lake Thursday in the interest of the local telephone exchange.

Luke Toole left the first of the week on a business trip to Duluth and the Twin Cities.

The Ladies' Aid society of the Catholic church gave Mrs. C. M. Johnson a most pleasant surprise last Thursday afternoon in appreciation of the good work which had been exercised by Mrs. Johnson during the time she was president of the society.

Editor Converse of the Times and wife returned Tuesday from a visit of several days with friends at Ackley.

Rev. Father Bodmer, formerly pastor of the Catholic church at Carleton has been transferred to Cass Lake and will at once assume the pastorship of the Catholic church here.

T. P. Pyhre has been a visitor in Walker during the week.

New Duluth

New Duluth, Aug. 11.—(Special to The Herald.)—Miss Florence Smith returned home Saturday from Eveleth, where she has spent several months.

Mrs. James Murphy went to Duluth Saturday to take her little boy to the doctor. The child fell against a door and cut his head open.

Miss Luella Lockhart is spending the week with friends in Duluth.

A. E. Grochau of Eau Claire, Wis., visited friends in New Duluth Friday and Saturday.

Miss Mabel Bartz returned from Duluth Thursday, where she attended the summer school at the normal.

Among Saturday's Duluth visitors were Mrs. Charles Gustafson, Miss Mamie Gustafson, Miss Margaret Smith, Mrs. Jerry Lockhart, Miss Maud Miller, Charles Wills and Martin Erickson.

Paul Schaff of Hibbing spent several days of this week visiting friends in New Duluth.

Mr. and Mrs. C. Becklinger, Mr. and Mrs. U. C. Tower, Mr. and Mrs. M. C. Armstrong, Mrs. Smith, Mrs. W. H. Miller, Misses S. A. Smith, Maud Miller, Louise Smith, Doris Tower, Laura Tower, Winnifred Tower and Master Thomas Armstrong went to Fond du Lac for a day's outing Saturday.

Mr. and Mrs. August Viergutz and children of West Duluth were the guests of Mrs. Viergutz's parents, Mr. and Mrs. William Millen, Sunday.

John Hennes of Duluth spent Sunday with his parents, Mr. and Mrs. Jacob Hennes.

Martin Erickson went to Hancock, Michigan, Tuesday, to visit his sister, Mrs. A. E. Hamilton.

Miss Ethel Becklinger returned home Monday, after a week's visit with Miss Kathryn Brett of Mahtawa.

Mrs. Major Hamilton and children of Montevideo, who were the guests of Mr. and Mrs. L. S. McKay, returned home Monday. Miss Georgia McKay went with them.

Mrs. W. H. Crosby was a Duluth visitor Tuesday.

Mrs. Ed Johnson and children of Smithville were the guests of relatives in New Duluth Tuesday.

Miss Elizabeth Morton of Duluth spent Tuesday in New Duluth.

Misss Constance Willner came up from West Duluth Tuesday to attend the meeting of the Ladies' Social league.

Miss Alleda Gilbertson arrived in New Duluth Tuesday from Minneapolis, to spend the winter with her sister, Mrs. Rudolph Dietz.

John Smith and family have moved into one of the Land Co. houses on 101 avenue west.

The Ladies' Social league met at the home of Mrs. John Bernt Tuesday evening. A short business meeting was held, after which delicious refreshments were served and a social evening was spent. A short program was rendered as follows: Piano solo, Miss Constance Willner; vocal solo, Miss Ethel Becklinger; circle stories by different members; vocal solo, Mrs. C. Becklinger, accompanied by Mrs. U. C. Tower. The ladies decided to hold their next meeting at Fond du Lac.

Those who went to Duluth Tuesday were Mr. and Mrs. Ed Swenson and Charles Wills.

Mrs. Jerry Lockhart went to Hibbing Tuesday to visit Mr. Lockhart and Jerry Lockhart, Jr.

Mrs. Frank Mehlhorn of Stillwater was the guest of Mr. and Mrs. Andrew Wilson, Wednesday.

Melvin Becklinger returned home on Wednesday from a six weeks' trip to the Pacific coast.

Miss May Thayer went to Duluth Tuesday to visit her sister, Miss Isabel Thayer. Miss Isabel Thayer and George Thayer Thursday and spent the day with her parents, Mr. and Mrs. W. A. Thayer.

George Lee and Charles Hicks returned to New Duluth Thursday from the three weeks' visit with relatives and friends at St. Croix Falls, Wis.

Miss Maud Miller was a Duluth visitor Thursday.

Aitkin

Aitkin, Aug. 11.—(Special to The Herald.)—Mrs. Milby of Cashton, Wis., who has been here visiting her daughter, Mrs. Moork, returned to her home last Friday.

Dr. Rick has been visiting relatives at Wabasha.

Miss Shotwell, a former Aitkin teacher is the guest of Mrs. Frank Hense.

Sheriff Wilbur left last week for Hibbing where he has a position in a store.

Miss Katherine Shook and Miss Gladys Moore left Saturday for Berkely, Cal., where they will enter the university.

Max Sachs of Fergus Falls was in town last week.

Nels Hokanson came up from Minneapolis last week to visit relatives and friends.

Miss Veera Nevers who has been the guest of Miss Mildred Cluff for several weeks returned to Brainerd Thursday.

The Sunday school of St. James' Catholic church held their annual picnic Thursday at Cedar Lake.

Miss Pearl Brayley left Saturday for Elk River where she will visit friends before returning to her home in Winona.

D. W. Kemerer who went to St. Louis recently on a business trip has taken a position as traveling salesman with a wholesale shoe company of that city and will move his family to St. Cloud.

Mrs. Dawson returned Tuesday from a two months' visit at Ortonville. She was accompanied home by her sister, Miss McQuillan.

Miss Edith Burgess left last Thursday for her home in Nebraska where she will remain until the opening of the school year.

At the teachers' examination held here last week eighty-two applicants wrote papers for certificates.

Mrs. A. A. Naeske of Winona is visiting her mother, Mrs. H. Barton.

P. C. Kreeh returned to his home in Chicago Saturday but his family will remain here for a longer visit.

Mrs. Vachon returned last week from a visit with her daughter at Nauvoo, Ill.

Mrs. Vachon was in a railroad wreck while coming home but escaped serious injury aside from the shock.

Rev. J. D. Mason and family of Waterville, Minn., arrived here last week for a vacation and went to their summer home at Wealthwood.

Glen and Mildred Duffy are visiting relatives at Washburn, Wis.

Mrs. J. W. Nelson of Duluth, Miss Esther Hattstrom of Minneapolis and Mrs. and Miss Storm of McGregor, have been visiting Mrs. O. Jevne the past week.

The school board met last Saturday night and elected officers as follows: President, Dr. C. Grace; clerk, George T. Williams; treasurer, P. E. Erickson. The annual tax levy was placed at $12,000. The same as last year.

Mrs Alfred Johnson died last week at her home in Hickory township, after a protracted illness, aged 39 years. She is survived by a husband and family of small children. The funeral was held last Wednesday in the Lutheran church at Mud Lake.

The 15-year-old daughter of John Hendrickson was drowned in Willow river July 25. The young woman was last seen washing clothes on the river bank. When she did not return home a search for her was made. Her clothing was found on the bank of the river where it is supposed she went in bathing and was drowned. The body has not been recovered.

Frazee

Frazee, Aug. 11.—(Special to The Herald.)—Mr. and Mrs. Edward Gummer and family returned home on Wednesday after camping for some time at Wymer Lake.

Mr. and Mrs. William Schabbehare are entertaining their niece from Fargo.

Prof. and Mrs. John Parker are entertaining the Misses McKenzie, teachers at Hawley.

The Misses Ella and Katherine Chilton are enjoying a visit from Miss Skooch and Miss Nordby of Detroit.

Mr. and Mrs. Walter Louck of Minneapolis, who have been visiting with Mrs. Louck's parents, Mr. and Mrs. John Gummer, returned to their home on Sunday.

James Knouse is much improved after his protracted illness and operation. He is able to be out of bed. The Yeoman's lodge paid the expenses at the Detroit hospital.

Rev. George Warner was at Calloway on Sunday and preached in the school house.

J. H. Abbey preached at Shell Prairie on Sunday, and will begin services in Mollen's schoolhouse in a few weeks. He expects to devote most of his time to preaching next winter.

Mrs. Brubner Smith gave a picnic at Ebenezer camp at Height of Land on Tuesday. Games were played and luncheon was served at the tent. There was a large number of young people present.

Mr. Tibbles has returned from his farm near Valley City, N. D.

Prof. Geiser is home for a few days and will go to the G. A. R. encampment next week.

Dr. and Mrs. S. S. Jones and Cecil were at Loon Lake over Sunday, the guests of the Hon. and Mrs. Ray Jones.

Mr. and Mrs. Frank Buchols rejoice in the arrival of a girl on Wednesday.

Mrs. Lee Clark of Clitheral is visiting with her parents, Mr. and Mrs. L. D. Hendry.

Mrs. Mary A. Myers has sold her farm to T. J. Stevens of Moorhead, Minn.

Miss Blanche Botts is the new telephone operator.

Charley Patterson is home from Cody, Wyo., and will return in a few days to his work.

Editor Peterson has again moved his family to the Jefferies home on the South side.

F. A. Falls, recently a well known resident of Frazee, but now of Washington state, is very sick.

Mrs. Dr. Smith of Miller, S. D., and family are visiting with Mr. and Mrs. G. W. Clayton, her parents.

Leo B. Schroeder of Perham has arranged for a baseball match between Perham and Frazee tomorrow.

Mrs. Frank Collins entertained the W. C. T. U. on Thursday. It was a mothers' meeting and was numerously attended.

The local W. C. T. U. elected the following officers for the ensuing year: President, Mrs. S. S. Jones; vice-president large, Mrs. George Clayton; recording secretary, Mrs. John Bates; corresponding secretary, Mrs. Lois A. Geiser; treasurer, Mrs. M. A. Newman, vice-presidents, Mrs. George Warner, Mrs. W. F. Kenneman and Mrs. J. M. Sing.

Charles Thomas has cut twelve acres of clover which yielded forty tons.

Surveyors for the Northern Pacific are busy running new surveys behind the original townsite of Frazee. It is rumored that all the work between the Ottertail bridge, south of Frazee, and the Harold's lake, northwest of town, will be abandoned, the Harold's lake being the great obstacle, it being too deep for this work to be done successfully. The survey goes south of the present depot, past the Edward Gummer residence and through Schabbehar's addition. Another survey is through the land on the shores of Town lake. These surveys would necessitate the removing of the depot to the Pelican road, south of Frazee.

Mr. and Mrs. R. R. Hamilton have removed to their farm northeast of town, where they are making hay.

The fourth quarterly conference of the Methodist Episcopal church will be held on Aug. 27 by the Rev. Dr. Dodds of Crookston.

Miss Mabelle Hamilton returned from Ebenezer camp at Height of Land on Saturday, where she visited Mrs. Brabner Smith.

Calumet

Calumet, Aug. 11.—(Special to The Herald.)—Miss Comstock, who has been the guest of Miss Florence Roehm has returned to her home in Milwaukee.

Mrs. F. L. Johnson of Paterson, N. J., is visiting friends and relatives in the city for several weeks.

Mr. and Mrs. Herman Arnstain have gone to Chicago where they will visit friends and relatives for two weeks.

J. P. Mortimer has returned to his home in Minneapolis after a short business trip to Calumet.

Norman J. Cornell of Milwaukee, has arrived in Calumet and will have charge of J. A. Ninnear & Co.'s brokerage business while Mr. Minnear is away on his wedding trip.

Mrs. Margaret Keaher of Ironwood, is visiting in Calumet for a short time, having come here to attend the Minnear-Berryman wedding.

Miss Margaret Smith of Duluth is visiting friends here for a short time.

A quiet wedding was solemnized Wednesday morning when Miss Pearl G. Berryman became the wife of Arthur Minnear, head of the well known stock-brokerage firm of Minnear & Co. The marriage was performed at the home of the bride's mother in this city by the Rev. A. A. Ten Brook of the Christ Episcopal church. The bride was attended by her sister, Miss Mabel Berryman, the best man being Dr. R. L. Allen. The happy young couple have gone East on their wedding trip and will be at home about Sept. 15 in their new residence recently erected on Iroquois street. Both Mr. and Mrs. Minnear are popular young people of Calumet.

Misses Minnie and Gail Hinsliff of Calumet avenue have returned from Detroit and Ypsilanti where they have spent the summer.

Miss Amy Wearne has returned from Detroit and other cities on the Great Lakes.

Miss Lillie Grenier, who has been visiting friends and relatives at Deroit and Cleveland has returned to Calumet.

Capt. Richard Rosskilley has returned from Globe, Ariz., where he is in charge of a property in behalf of some local people. He will return to Globe in about two weeks.

Cards have been issued announcing the coming wedding of G. P. Schmalz and Miss Lily Rosskilley. Mr. Schmalz is employed in the Eagle drug store here.

Miss Lillian Warren gave a china shower at her home on Fourth street, Monday night in honor of Miss Pearl Berryman. The Warren residence was beautifully decorated for the occasion.

Mr. and Mrs. Joseph Parsons of Duluth are in Calumet on an extended visit with friends.

Edward Ryan and bride arrived in Calumet Thursday. They will make their home here.

R. R. Baker and J. G. Clark of Oshkosh, Wis., are in Calumet.

Richard S. Schultz, Jr., of Victoria, Mich., is in the city for a short time.

Emil La Plante has resigned his position at the Metropolitan drug store.

Chester Dunstan has returned from an extended visit to points in Minnesota.

The Misses Houtson, Niles and Robinson left Tuesday morning for an outing at Bete de Gris.

Roy Cook, manager of the Metropolitan drug store, has gone to Copper Harbor on a short vacation.

Cliff Palmer, who has been visiting here for several weeks, left Tuesday for Iowa City, Iowa. He visited Duluth on his way home.

Arthur Kneebone, wife and young son have returned from a two weeks' visit with relatives in Dakota.

Frank Rheault and Miss Mary A. Alanen were married in Judge Fisher's office Tuesday. Mr. Rheault is a prominent young business man of Baraga, where the newly wedded couple will make their home.

Matt Pietela, a veteran of the Spanish-American war, having served in a California regiment in the Philippines, passed away Tuesday morning at his home here. Malaria fever, contracted in the far east was the cause of his death. He was twenty-nine years of age and a popular young man. The funeral took place Thursday, Rev. A. L. Heidemann officiating, the local Spanish war vets having charge of the funeral.

Capt. James Hoatson has returned from a business trip to Mexico and other points south.

Mrs. L. Duggan has gone to Butte, Montana.

Mr. and Mrs. Edward Jory have returned from a short trip to Marquette, where they visited friends.

H. E. Kratz, superintendent of the Calumet public schools, accompanied by Mrs. Kratz, has taken a vacation trip down the lakes.

Dr. Henry M. Joy of the Calumet & Hecla hospital staff, has gone to Chicago and other cities for a short visit.

Miss Mame Wilcox, who has been visiting in Duluth, spent Monday with friends in Calumet on her way home to Mass City.

Peter E. Ruppe left Sunday for Detroit and other lake ports for a few weeks' vacation trip.

Under the direction of Physical Director Maurice Salassa, about twenty boys of the Calumet Y. M. C. A. left Thursday for three days' camping at the lake shore. Secretary Westerman is also considering the plan to take a number of the boys to Isle Royale for a week's outing.

John Simmons, Peter Sullivan, Patrick Matthews and Cornelius Hawley returned this week from Bay City, where they went as delegates to the A. O. H. convention from Calumet. They report a splendid trip by way of the great lakes.

Miss Sophy Kitz of Milwaukee, Wis., is a guest at the home of Mr. and Mrs. A. Hermann of Seventh street for several days.

William Johnson, township clerk, has gone to Ontonagon on a short business trip.

Thomas D. Meads has returned from Marquette, where he went to attend the funeral of his nephew in that city last Saturday.

Dr. I. Lawbaugh has returned from Escanaba, where he attended the Upper Peninsula Medical association meeting.

Miss May Matthews has returned from Marquette, where she has been attending the summer school at the normal in that city.

Emil Manger has accepted a position with the Merchants and Miners bank of Calumet.

James Riney left this week for Butte, Mont., where he will spend some time visiting friends.

Miss Roberts and Miss Bloyer, both of Cincinnati, Ohio, visited Calumet this week.

Mrs. Dunn of Oshkosh, Wis., and Mrs. Sullivan of Newport, Ky., are visiting friends here.

Miss Leonard of Louisville, Ky., visited in the city during the week.

John H. Holman of Eighth street has returned from Butte, where he has been for several weeks.

Mrs. Will Hoskin and daughter, Cecil have gone to California, where they will make their future home.

Attorney A. J. Mollanen of Ishpeming is visiting friends and relatives in Calumet for several days.

Miss Louise Knivel has returned from Detroit, where she has been visiting for several weeks.

Representative and Mrs. W. J. Galbraith have arrived home from Detroit, where they have been spending the past ten days.

Miss Anna Foley, stenographer in the office of the Calumet Evening News is spending a two weeks' vacation at Eagle Harbor.

Mrs. Frank H. Schumaker and family have returned from Eagle Harbor, where they have been visiting the past month.

Dr. C. H. Rodi of Calumet was chosen second vice president at the annual meeting of the Upper Peninsula Medical society, which has just closed its 1906 session in Escanaba.

Born to Mr. and Mrs. John Messner, Jr., of Laurium, a daughter.

William H. Maul and wife of Marquette visited in Calumet during the week.

Cecil Holman has returned from Duluth, where he has been visiting for several days.

Mrs. Marmaduke Jacka and family of Portland street have gone to Winona to visit a few days.

Miss Amanda Peterson of Hecla street has gone to Marinette, Wis., where she expects to visit for some time.

Mr. and Mrs. Joseph Biscombe of Rockland are visiting at the home of their son, Capt. Biscombe.

Miss Lillian Bowell has returned to her home in St. Paul after a two weeks' visit at the home of Capt. and Mrs. Joseph Biscombe.

The members of the Calumet Epworth league gave their annual excursion Thursday to Keweenaw point via the lake. The Tamarack band accompanied the party and a large number of people went.

The funeral of Mrs. Sarah Vivian, who died last Saturday, was held Tuesday morning at the home of the deceased's son, Robert Vivian, at 10 o'clock. Mrs. Vivian was the wife of John Vivian, formerly of Keweenaw county, and one of the oldest residents in the copper country. She was 80 years old and is survived by her husband and six children, Nicholas, Robert, John, David, Henry and one daughter, Mrs. Trewartha. Rev. D. M. Casler conducted the services and interment took place at Eagle River.

W. J. McDonald has returned from Milwaukee, where he has been on business.

James L. Nankervis, commissioner of mineral statistics, has returned from a short trip to Detroit and other Lower Michigan cities.

J. Bertrand of Marquette has arrived in Calumet to take the position of night operator at the Mineral Range depot, succeeding Edward Nelson, resigned.

Mrs. Lawrence of Fifth street has gone to Detroit via the lakes for a visit with friends and relatives.

Dr. C. H. Farrington of the Calumet & Hecla hospital and his bride have returned to this city, after spending the past few weeks travelling on their wedding trip.

Miss Mary Stevens of Saginaw is visiting with Calumet friends and relatives for a few weeks.

E. M. Devereaux has returned to his home in Detroit, after spending the past two weeks in Calumet on business.

Miss Bridget Mahoney of this city was re-elected to the position of president of the grand lodge of the ladies' auxiliary of the Ancient Order of Hibernians at the meeting last week at Bay City.

Miss Katherine Douglas has returned from a week's visit to Isle Royale.

Thomas Leahy, captain of the Calumet baseball team, is confined to his room with an attack of malaria.

Mr. and Mrs. E. F. Le Gendre are spending a few days at Isle Royale.

James Thomas has resigned his position with the local branch of the Lake Superior Produce company.

Edward Uiseth has returned from a short trip to Milwaukee.

Miss Lake has gone to Milwaukee for a short visit with friends and relatives.

The funeral of Otto Limmitta took place Sunday afternoon from the Finnish church on Pine street, Rev. A. L. Heidemann officiating. The young man was 23 years of age and was the son of Mr. and Mrs. Jacob Limmitta.

At a recent meeting of the fire department, John J. Ellis, Jr., and M. Tobin were elected delegates to represent the local firemen at the U. P. firemen's tournament to be held at Houghton the latter part of the month. Phil Niemark and Lefore Demarois are the alternates.

The Laurium M. E. church here has let a contract for a new parsonage to cost $4,500, the lot costing $3,000 more. Work on a ten-room building began this week.

James Good, in charge of the construction work for the Western Union Telegraph company, of Minneapolis, has returned to his home after a short stay in Calumet superintending the work of lowering the company's wires.

Miss Winifred Farwell is home from a short trip to Isle Royale.

James A. Dee and W. D. Calverley of Houghton, accompanied by George W. Hibbard of Mexico City, visited Calumet last week. They came from Houghton on Mr. Dee's touring car.

Enco, the 3-year-old son of Mr. and Mrs. John Sivilaka, was buried Sunday afternoon from the residence at Fulton. Interment took place at Lake View.

Attorney O. J. Brisbe and M. E. O'Brien, district agent for the Northwestern Mutual Life Insurance company, have returned from New York, where they have been visiting for several weeks.

Supt. and Mrs. Smith and sons, Carl and Rudolph, left Sunday on a two weeks' lake trip. From Buffalo they will go down the St. Lawrence river to Thousand Islands.

Rev. Ed Sellweek, pastor of the Calumet M. E. church, has returned from his vacation spent in lower Michigan and Canada.

Chase S. Osborn has returned from Italian ports, where he has been for the benefit of his health.

Peter McClelland, formerly of Calumet, but spending the past year in Redlands, Cal., has returned to the city and accepted a position in the supply office of the Calumet & Hecla Mining company.

Will Fitch of Salt Lake City, Utah, is visiting friends in Calumet.

Charles M. Horan of Toledo, O., is in the city for a few days.

Charles Grierson has accepted a position with Paine, Webber & Co.

Fred J. Nara and Sam Wimbla visited Calumet for a short time this week.

Herman Haas and wife have returned from Isle Royale, where they have been for the past week.

A. C. Drier of the Gately-Wiggins store on Sixth street is spending his two weeks' vacation at Libertyville, Lake county, Ill.

Albert E. Peterman has returned from a trip down the lakes to Buffalo.

Mrs. Catherine Schroeder has arrived home from Detroit, where she has been visiting the past few weeks.

Miss Minnie MacDonald, assistant postmistress of the Laurium postoffice of Calumet, is taking a month's vacation and before returning will visit Duluth, Detroit and other cities.

Mr. and Mrs. Stinson of Meaford, Canada, are visiting Mrs. Slater's brother, Thomas Hayden of Iroquois street.

Miss Anna Bohrer has gone to Crown Point, Ind., where she will remain all winter. Miss Olga Freeman accompanied her.

J. E. Brennan of L'Anse is in the city for a few days.

William H. Badger of Marquette is visiting friends here for a few days.

William H. Badger of Marquette has arrived in Calumet to visit with friends.

Miss Margaret Scallon of Salt Lake City visited Miss Ella Soddy during the week. Miss Scallon will reside in Hancock in the future.

R. W. Gordon of Denver is a business visitor to Calumet.

A baby girl has come to gladden the home of Mr. and Mr. James Burrell of Eighth street.

Maj. Berryman and wife of the Salvation Army, who are at present located in Atlanta, Ga., are visiting in Calumet with the major's parents.

Miss Shepherd has gone to Rockland to visit with friends for several days.

Dr. P. D. McNaughton has gone to Milwaukee for a visit.

Louis Thorsen of Escanaba is a business visitor in Calumet.

Miss Jessie Lantz has returned from an extended visit in the southern part of the state.

The funeral of the 7-year-old son of Mr. and Mrs. Stephen Grahek was held last Saturday morning. The little fellow met his death while playing with some other little people on a pile of logs near the No. 10 shaft of the Calumet and Hecla mine.

M. J. O'Brien of Marquette has been appointed manager here of the office of Paine, Webber & Co., to succeed Paul Grierson, resigned. Mr. O'Brien assumes charge after September first.

Mr. and Mrs. Edward Jilbert have gone to Eagle Harbor to spend the next two weeks.

Mrs. H. V. Daniel has returned from Lower Michigan, where she has been visiting with relatives for the past several weeks.

Henry J. Vivian of Fifth street, has gone to New York on a three weeks' vacation.

Mrs. Chapman, wife of State Game Warden Chapman, and sister, Miss Knott of Sault Ste. Marie, are guests at the home of Ed Vivian.

Frank Hill, the baritone inger, and Miss Lena Odgers were quietly married last week at the home of the bride. The young couple have gone on a wedding trip down the Great Lakes.

John Rufka has gone to the Soo, being called there by the serious illness of his mother.

The Misses Isabella and Kate Verrier are visiting friends and relatives in Ontonagon and Rockland.

Emmett Foley of Eagle River, was a Calumet visitor last week.

Miss Wollstein of First street, has taken a lake trip to Buffalo.

Mr. and Mrs. Fred Eaton of Calumet avenue, have gone to Cleveland, Ohio, via the lakes, and will visit in that city for several weeks.

Charles Chynoweth has gone to the Wisconsin lead and zinc mines in which he is interested.

Harvey Corneller, manager of the Eagle Drug store, has gone to Eagle Harbor, where he will have an outing.

Dr. J. V. Grahek has gone to Marquette, where he will visit friends for a few days.

Miss Owens who has been visiting at the Eaton residence, has returned to Cleveland, Ohio. She went down the lakes on the Tionesta.

Thomas Bastian has returned from Butte, Montana, where he has been on business.

Rev. Fatehr Julius has severed his connection with the Sacred Heart church of Calumet, where he has been a most valuable assistant to Rev. Father Sigismund for the pastorate of a church at Escanaba, Mich.

The funeral of Herman Halholme was held last Saturday afternoon. Young Halholme was 16 years of age and was the son of Jacob Halholme. He met his death at the 18th level of No. 3 shaft, North Kearsarge, by being struck by a falling rock while sitting in the ladder way.

Alex M. MacKenzie has returned from an extended visit to Butte, Montana.

Miss Gribble, who has been visiting in Duluth, has returned to Calumet.

Mrs. L. Getson has gone to Minneapolis on an extended visit with relatives.

Ely

Ely, Aug. 11.—(Special to The Herald.)—Frank Ball is spending a few days with friends here this week.

Quite a few candidates for county offices have their cards distributed about Ely, reminding the voters of the primary election to be held September 18th.

John Hickey, Jr., of Tower, was here on business last Wednesday.

Terry Naughton of St. Paul, was visiting Ely friends and customers this week.

Oasis Aubin, who has been on a trip to Montreal and other Eastern points, returned last Tuesday.

Miss May Brown entertained a number of her young friends Thursday evening at progressive pedro, Miss Jennie Skogland receiving the ladies' prize, a gold hat pin; James Williams first prize, a manicure file. Those present were: Misses Peterson, Wickman, Rosten, Phillips, Watts, Thomas, Odgers, Whiteside, Skogland; Messrs. Trezona, Hasford, Kennedy, Colberg, James and Ray Tonkins. A dainty lunch was served during the evening.

Martin Goldsworthy of Hancock, Mich., and the Misses Goldworthy of Calumet, Mich., who have been visiting at the home of W. B. Goldworthy, returned to their homes Wednesday. The following friends and relatives are visiting here at present: Mr. and Mrs. R. Mathews of Ishpeming, Mich.; Peter McClellen, of Calumet; Dr. Budd and wife and Dr. Will Goldworthy, of Two Harbors. Mr. Goldworthy is critically ill.

George and the Misses Bartlet and Miss Barbara Hayg, of Duluth, who have been camping on Burnside lake for the past ten days, broke camp yesterday.

F. P. Falconnet of Minneapolis, spent the first half of the week here on business.

Edward Crossman and family and Mrs. Adamson are spending the week at the Crossman cottage on Wolf Lake.

Frank Wagner is back from a two weeks' pleasure trip to Chicago, Milwaukee, and other points on the Great Lakes, making the trip partly by boat.

William Griffen of Soudan spent last Sunday with Ely friends.

The Austrian picnic last Sunday and Monday was a decided success financially. There were about 800 people in the parade, fourteen Austrian societies being represented.

W. J. Power of Duluth spent a few days here this week on a visit with his brother, Alec.

Selg Levy was up from Duluth Wednesday and returned there with an unfortunate to take before the judge of probate.

Mrs. Peter Wagner, formerly of this city but now of Everett, Wash., has been spending the past month here with her mother, Mrs. John Cosgrove.

Miss Hannah Peterson of Eveleth is visiting Miss May Brown this week.

Cloquet

Cloquet, Aug. 11.—(Special to The Herald.)—Chief of Police John McSweeney returned Tuesday from Holyoke, Mass., where he was visiting his sisters. He also stopped off at St. Anne, Canada.

Mrs. Paul Nolan has returned home from a three weeks' visit with her mother, Mrs K. Howe, at Superior, Wis.

Frank Wilson who went braking on the Northern Pacific, got a wrist broken. He was kicking off a brake and slipped off the car.

Kris Fesenbeck a brother of J. A. Fesenbeck, is here from West Point, Neb.

Miss Lulu Rowell and Charles Strait of North Branch are visiting her uncle L. A. Fauhy.

Miss Griswold has returned to her home in Minneapolis after a two weeks' visit with her friend, Miss Pearl Bisson.

Miss Tessie Carey is home spending her vacation with her parents.

Dr. Nyquist was at Center City Sunday.

John Nagonab, an Indian, died Saturday and was buried Monday in this city.

Mr. and Mrs. Lindeke, who have been visiting here, returned to their home at St. Paul Monday.

Sheriff Lee came up from Carlton Tuesday to take back with him Charles F. Grant whose mind has became affected. He will be examined at Carlton.

Tom Halvorson is reported sick at his home with typhoid fever.

The Finnish Temperance society held a picnic at Sundquist's farm. A large crowd was present many going out on bicycles. The band went out in the afternoon and furnished music and everyone had a good time. In the evening the people reassembled in the Finnish hall at Cloquet where there was speaking and singing.

Tower

Tower, Aug. 11.—(Special to The Herald.)—W. H. McQuade returned Tuesday from a short visit in Duluth.

W. D. Ellworth, Jr., of Eveleth, arrived here Saturday to assist at the First State bank in the absence of Roy McQuade, who is enjoying a two weeks' vacation on Lake Vermilion.

Mrs. Kennedy left Thursday for her home at Coeur D'Alene, Idaho, after a month's visit here with relatives.

Misses Irene Keith and Esther Strand returned Monday from Virginia, where they visited for the past two weeks. Miss Anna Pauffman accompanied them home.

Mr. and Mrs. Fred Coon and family returned Saturday from a three weeks' visit with relatives at Bay City, Mich.

Miss Alice Murphy returned Thursday from Eveleth, where she visited for the past ten days with Misses Lillian Peterson and Gertrude Peake, who accompanied her home.

Mrs. Ed Patrick of Superior, Wis., spent the fore part of the week here with her husband. She returned home Thursday.

Miss Nellie Paradise of West Duluth arrived Wednesday for a visit with her sister, Mrs. Lackie.

Mrs. E. J. Atkins returned Tuesday from a two weeks' visit with relatives and friends at Ashland.

Bert Burgess was down from Ely Thursday to spend the day with his parents and friends.

The families of D. Graham and W. Wiseman are camping at Trout Lake.

E. P. Purdy and wife left for Ely Thursday night after a several days' visit here. They were accompanied by Charles Anderson of Duluth, who spent the week at the bottling works here.

Louis Johnson left Saturday for Winnipeg, where he has a railroad building contract.

John King of Harding was here Tuesday in his way back from Duluth.

Miss Esther Strand entertained a few girl friends Wednesday in honor of Miss Anna Pauffman of Virginia. Those present, besides the little hostess and guest of honor, were Misses Alvina Coss and Irene Keith.

Clark Winchell and wife have spent the past two weeks at their homestead near Angora.

Mr. and Mrs. Lute Engel enjoyed a few days' outing this week at the Soderquist farm on the Pike River road.

Miss Hannah Peterson of Eveleth is a guest of Miss Mayme Murphy.

Mr. and Mrs. Ed Phillips have gone to Hibbing, where they expect to reside.

A son was born Friday to Mr. and Mrs. P. F. Chamberlain of Soudan.

Arrangements are completed for the big picnic to be given by the local Aerie of Eagles tomorrow at McKinley park. The Ely City band will furnish music.

Miss Maybelle Cass entertained a number of young friends at a dancing party last night. All report an unusually good time.

Grand Rapids

Grand Rapids, Aug. 11.—Miss Susie Mooney has gone to Duluth to undergo an operation at the St. Mary's. She was accompanied into the city by Mrs. E. J. McGowan, who will remain by her beside until she has fully recovered from the effects of the operation.

George Dewey returned Tuesday evening from his visit at the old home place down in Maine, and says the folks will remain for a month or two longer.

Miss Mildred Gole is visiting among young friends at Bemidji for a few days.

Miss Irene Becker has accepted a position as clerk in the Itasca Mercantile store.

Miss Mable Thor is here from Grafton, North Dakota, on a visit to the home folks.

Mrs. C. A. Snow and son have gone up to Waubana lake for a few weeks' outing.

Mr. and Mrs. R. W. Faulinghor and daughter, Miss Bessie, were in from Bovey over Monday.

Abe Levy is home from his two weeks' visit in Minneapolis.

Rev. E. Ulbricht writes that there will be no German Lutheran services here before September.

John G. Fraser is up in the north country this week, looking after his political fences in that locality.

Miss Amelia Barsby departed Sunday evening for Minneapolis on an extended visit among relatives and friends.

John McDonald was in the Zenith City the latter part of last week in search of a housekeeper to look after the children during the absence of Miss Mooney, who is at the hospital in Duluth.

Wm. E. Myer returned home last week from Mt. Clemens, Mich., where he went some weeks ago to take treatment for rheumatism. He is looking well.

H. E. Graffam, deputy clerk of couris, and Sheriff Wm. Hollihan were up to International Falls the first of the week where they want to be in attendance at a special term of court held by Judge McClenahan for naturalization purposes.

Con Berg, the mail carrier, who for several weeks past has been assisting with the work in County Clerk I. D. Rassmussen's office, departed Monday for Duluth to accept a lucrative position in the board of trade.

W. E. and Miss Grace Johnson were down from the Bow String country Tuesday visiting their mother, who has been confined at the St. Benedict's hospital for some weeks past.

William Larkin, an aged citizen of Bovey, died at tha place last Saturday and his remains were shipped to Mankota on Monday for interment.

George Cowan, a pioneer resident of forty-five years in the western part of town, died at the St. Benedict's hospital from the effects of a cancer in the stomach. The deceased leaves a wife and two children. The remains were taken to Muskegon, Mich., last Saturday for burial.

Dr. E. C. Clemans, of Du

LATEST NEWS of THE NEIGHBORING TOWNS

dent and secretary of the company. Mr. Powers says that the property is even richer than he anticipated from reports of the superintendent.

G. L. Fitzmeyers has accepted a position as chief chemist with the Spring Valley Iron Mining company of Spring Valley, Wis. Mr. Fitzmeyer was formerly employed at the Monroe laboratory.

Marc Atkinson is spending a few weeks in Detroit and Cleveland for his health.

Miss Tillie Burrelson who has been visiting at the home of Mr. and Mrs. George Scott for the past month, returned to Fergus Falls Thursday.

A "Mulligan" party was given at Bengal Friday afternoon, which was enjoyed by Ed La Chance, Dr. G. N. Hamilton, J. Butchart, A. Dyer, O. L. Butchart, Mrs. La Chance, Mrs. H. M. Mauscau, Mrs. C. M. Mauscau and Miss Morris.

R. J. Mitchell, superintendent of the Monroe-Tomer mines, is visiting friends and relatives in Southern Wisconsin.

Two Harbors

Two Harbors, Aug. 11.—(Special to The Herald.)—Mrs. Graham of Seattle, Wash., who has been visiting with her daughter, Mrs. A. S. Atter, here, has returned to her home.

The berry season is now fully on and parties go out daily on the morning train for points between here and Cloquet river and return on the evening train with well filled pails. They get mostly raspberries. The nearest place blue berries can be found is Cloquet river.

Charles Watts, who was injured last week by a collision between an engine and caboose, is getting along nicely and returned to his home at Endion this week.

Contractors Gustafson and Strom have completed their contract laying cement walks about the court house grounds and concrete steps leading to the jail and court house.

The Alger Smith company is now forwarding about thirty carloads of logs per day from Stewart lake via Drummond and Knife rivers to Duluth and will continue shipments the balance of the summer, there being a total of 1,500,000 feet to go forward. They expect to finish logging in that district this winter. The logs are landed on Stewart lake and taken therefrom during the summer and shipped.

Following are the new teachers who will take places on the local school staff the coming season. Miss Eva Belt, Bessemer, Mich, drawing and music; Miss Adelaide Jodion, St. Cloud, Minn., Fourth and Fifth grades; Miss Charlotte Delaney, Superior, Third and Fourth grades; Miss Iva M. Close, Appleton, Minn., Fifth grade; Miss S. Blackmer, Springfield, Minn., Sixth grade; Miss Grace Hobbs, Vermontville, Mich., Sixth and Seventh grades; Miss Elvira Stark, Ann Arbor, Mich., Seventh grade. For the new department of domestic, Miss Spoffard of Minneapolis has been engaged. Miss Grace Woolman of Brainerd, Minn., will have charge of the Silver Creek school and Miss Blood will again teach the Stewart River school.

Contractor Clough of Duluth is pushing the work on the First avenue cement walks and has them more than half completed, greatly improving the appearance of that street.

F. McQuade has leased the M. T. Hannon residence and will soon move therein.

Dr. Goldsworthy was called to Ely the early part of the week by the serious illness of his father, who is expected to live but a short time.

Mrs. E. H. Schreiner very pleasantly entertined Saturday afternoon in honor of Mrs. M. T. Hannon, who will soon leave for Hibbing, Minn.

The new fog signal bell recently added to the local government light house equipment is now ready for operation.

Operator Charles Wise of the dispatcher's office leaves today for a two weeks' visit at his home on Lake Minnetaka.

The ladies' auxiliary of the O. R. C. gave a very pleasant social at the K. of P. hall Tuesday evening.

The new steel bridge over the Stewart river on the lake shore county road has been completed by the Jollet Bridge and Iron company.

Miss Mary Christopherson of Sioux City, Iowa, is visiting with friends here for a few weeks.

The local poultry association has designated W. C. Ellison of Minneapolis as judge for their poultry exhibit to be held some time during the fall.

The Duluth Iron Road had a force of men at work this week putting up a line of poles to carry the wires from the new electric plant to the coal dock and other points.

The local Socialist organization at its recent convention nominated the following for the coming fall election: Senator, J. W. Woodill; representative, Dr. Tanner of Ely; auditor, T. W. Foote; sheriff, Alex Halliday; superintendent of schools, C. W. Dawson; judge of probate, Nels Westlund; register of deeds, W. D. Newell; coroner, Dr. John Pearson; commissioner, Second district, Alfred Johnson; commissioner, Third district, L. D. Rose.

A large number of local people are camping on Eagles Nest lake near Tower this week together with a number of Duluth people, enjoying the fishing and berry picking there.

Frank Andrews has recovered from his recent injury, being struck with an air hose.

Mr. and Mrs. John Pearson are the happy parents of a baby girl, born Friday the 3rd inst.

Local fishermen report the sport the worst for this period in years. With the recent long spell of dry weather the streams have become unusually low, some of them nearly dried up and the fish will not bite.

Rev. A. F. Peterson of the Swedish M. E. church spoke at the Y. M. C. A. vesper service on the lake shore Sunday afternoon.

Frank Fulton and J. M. Elliott and families are camping on Eagles Nest lake for a couple of weeks.

The local lodge U. A. O. D. held its eighth annual picnic Sunday at the Raab farm on the Knife river. The attendance was large and a most enjoyable time had.

Married, Monday, the 6th inst., at the McKay hotel parlors at Duluth, Mrs. C. M. Hughes of Embarrass to J. W. Holmes of this place. The bride was a former school teacher in the Embarrass district and is highly respected and the groom is one of the oldest and most popular of the Duluth & Iron Range engineers. They enjoy the best wishes of their many friends.

Alex Holliday returned the first of the week from St. Paul, where he has been taking instructions in embalming and has received a license from the state board.

The ladies of the Swedish M. E. church will hold their annual fair at the Norden hall next Thursday and Friday evenings, the 16th and 17th inst.

J. O. Johnson, temperance lecturer, will speak at the Scandia hall this and tomorrow evenings.

C. E. Sommers will speak at the Y. M. C. A. vesper service on the lake shore tomorrow afternoon.

R. J. Lyons, manager of the hardware department of The Big Store, had a narrow escape from drowning Friday evening while rowing in the harbor with a traveling man named McMillan. Their boat was struck a glancing blow by the tug Edna G, which did not see them on account of the steam and smoke. Mr. Lyons was thrown into the water and their boat nearly swamped. He was rescued by Mr. McMillan, who luckily remained in the boat.

D. F. Wetherby is building a new nine-room residence on Third avenue. Contractor Essen is doing the work.

Fred Hagberg has been appointed manager of the John Ranquist work at this place vice John Enquist, who has moved to Duluth.

Union evangelist services are being held in the tent on the depot grounds each evening. Revs. W. E. J. Gratz and J. A. McGaughey are assisting with the work.

Lumber shipments have been well up to the average the past week, the barges Minnie Orten and Ashland taking on cargoes and the Kalkaska is due for same.

D. B. Trautt has resigned his position with the Duluth & Iron Range and left this week for Chicago, where he will enter the Y. M. C. A. training school.

The Scandinavian benefit societies of Duluth and Superior will picnic here tomorrow at the city park. They will come up by boat.

Mr. and Mrs. John Flunegan have gone to St. Cloud, Minn., and the Twin Cities for a few weeks' visit.

C. D. Pegelow visited friends at Highland on Tuesday.

Andrew Carlson had the misfortune to lose his thumb by getting caught by the saw in his portable saw mill near Crow Creek the first of the week.

Messrs. P. J. Welch and W. W. Scott transacted business at Duluth on Thursday.

William Stewart has been transferred to a position in Auditor Johnson's office at Duluth, and Clyde Helm has taken his place at the depot.

Attorney D. H. Lawrence has announced his candidacy for renomination as Republican candidate for judge of probate at the coming election.

Contractor Ranquist has forces of men at work grading for the new sidings for the Duluth & Iron Range at Waldo, Stewart and Highland and Mile 42.

Dr. F. E. Thomas has returned from an extended visit to his former home at Boston, Mass.

Will Scott visited with friends near Beaver station on the Duluth, Missabe & Northern railway the latter part of the week.

Mrs. L. N. Yerkes of Bay City, Mich., is visiting with friends and relatives here.

Engineer George W. Cooley of the state highway commission will be here Tuesday, the 21st inst., to assist in organizing a good roads society for this county.

The local lodges of Brotherhood of Locomotive Engineers and the Ladies' Auxiliary will attend the First M. E. church in a body tomorrow morning. Rev. W. E. J. Gratz will preach.

Mainly routine matters were the business of the council at their meeting Monday evening. The matter of the required of Anton Digerstadt for cutting down trees in the city park was taken up through his attorney, M. O. Aubolee, and after much discussion the fine was reduced from $60 to $25, it appearing the damage was unintentional.

Chief of Police Yerneberg reported a collection of $133 for dog tax during the season and Poundmaster Axel Holm reported $2 fines collected during the month of July. The bill of Contractor Spurbeck for $321, balance due on village hall contract, was laid over pending the completion of some painting. On account of no bids being received for the grading of alley in blok 29, the time for receiving same was again extended a week. Labor being so scarce, the contractors are backward about taking new work. A concrete catch basin was ordered put in at the corner of Poplar street and First avenue, and Contractor D. H. Clough, who is laying concrete walks on First avenue, was advised that and private drains constructed under the cement walks was to be paid for by the property owners. Ordinance No. 68, as to necessary procedure for laying of cement walks, contractor's bonds for same, etc., was adopted and ordered published. An electric light was ordered installed at the west end of Seventh avenue. Bills amounting to $872.85 were allowed.

Mrs. Bertha Shea and Miss Jennie Read leave Monday for a two weeks' visit with friends and relatives at Minneapolis, Lake Minnetonka and Glencoe, Minn.

Mrs. John Kinsella has leased a part of the North Shore hotel and has opened a restaurant therein.

A party of young people, chaperoned by Mr. and Mrs. E. R. Fitch, went to Mile 80 Saturday evening and spent Sunday, the guests of Frank Walker at his claim there.

Mrs. Harry Halliday and children have returned to their home at Port Arthur after a few weeks' visit with relatives here.

Mr. and Mrs. J. C. Towne left today for a visit at St. Paul and Wisconsin points for a few days.

Rev. A. F. Peterson will leave next week to attend the Swedish M. E. conference at Escanaba, Mich.

George Taylor left this week for Northwestern Canada, where he will take up a homestead.

Proctor

Proctor, Aug. 11.—(Special to The Herald.)—The regular meeting o tthe village council was not held Monday evening on account of the illness of one member and absence from town of two others.

Saturday morning the B. of R. T. will meet in the hall, and Sunday afternoon the B. of L. E. Tuesday evening the Eagles will hold a meeting; Wednesday evening, the Foresters; Wednesday afternoon, the Ladies' Auxiliary to the B. of L. E. will have its regular meeting in the hall; Thursday evening, the Samaritans; Friday afternoon, the Auxiliary to the B. of R. T., and Friday evening, the Carmen will meet.

Friday evening, Aug. 17, the Carmen will give their first annual grand ball at the village hall. La Brosse has been engaged to furnish the music and no efforts are being spared to make it a very enjoyable affair.

Thursday afternoon, the Ladies' Aid society of the M. E. church will meet at the home of Mrs. C. Koons on the East side.

The boys of the Proctor Junior ball team are negotiating with an Eveleth team for a game a week from Sunday.

Mrs. I. Ridge of Duluth is the guest of her daughter, Mrs. Fred D. Knight, this week.

Another of the delightful summer affairs that are given by the Lady Engineers occurred Thursday, when the ladies of the G. I. A. to the B. of L. E., with several invited guests, took their annual tally-ho ride. They left Proctor on the 10 o'clock train and were met at the Union depot in Duluth by the tally-ho coaches engaged for the occasion, and driven over the boulevard, stopping at points of especial interest. After the drive, they went to Oatka Beach, where they spread their table and enjoyed a picnic lunch and a social afternoon, returning home in the early evening. Many of the ladies spent a part of the afternoon seeing the wonders of the White City. Those in the party were: Mesdames Frank Burke, Malone of St. Paul, Prophet, F. D. Knight, E. E. Hawkins, A. G. Elberson, George Carleton, Irish of Green Bay, Wis., P. C. Mitchell, Sullivan of Spooner, Wis., C. W. Ramshaw, C. B. Gilbert, Rappold, C. H. Connor, J. W. Kreitter and daughter, Olove, of Duluth, W. M. Bates of Duluth, Robert Wambacher, P. Sauter, Thomas Grimes, William McCullom, Bellaire, Lavigo, Bert Simpkin, J. S. Brown, W. G. Wallace, Charles Birch, Miss Violet Burke, Miss Marie Wambacher, Miss Chenoweth, Miss Irene Finland.

Mrs. Jaques, who underwent an operation at St. Mary's hospital in Duluth this week, is reported to be doing very well.

M. H. Briggs has purchased from Father Walsh the small house next to the Catholic church that has been used as the priest's residence, and will move it to his lots on East Fourth street, between the section line and First avenue. On the site of the old building, Father Walsh will erect a new parish house, modern in all its appointments, to cost about $2,500.

Mrs. H. B. McKenny of Park Point, Duluth, was the guest of Mrs. C. H. Connor on Friday.

Wolf Benod has his new cottage well under way.

A little party of Duluth young people spent a delightful day with Mr. and Mrs. C. B. Gilbert last Sunday, and attended service at the M. E. church in the evening. The guests were Ada Gorman, Mayme Kennedy, Hazel Hopkins, Bert Martin, Walter Crandall, Mr. Stubler.

A number of Proctor people went to Duluth Wednesday to enjoy the shriners' picnic at Fond du Lac: Mr. and Mrs. C. B. Gilbert, Mr. and Mrs. Anton H. Eller, Mrs. F. C. Mitchell, Mrs. Sullivan of Spooner, Wis., Mrs. John S. Brown, Mrs. Bert Simpkin and children, Miss Chenoweth, and Miss Krueger of Madison, Wis. Mrs. Mitchell and Miss Chenoweth were among the ambitious contestants in the egg and spoon race, and managed to carry off two prizes.

The merchants of Duluth, who advertised last spring to sell, at a price within everyone's reach, rose bushes, that would grow, should certainly be credited with other than mercenary motives, for the bushes have not only grown, but blossomed abundantly, and given an endless amount of beauty and pleasure to the residents of Proctor, who were among the purchasers. There have been some in most of the yards of town, from one tiny bush on the East side that hid itself with six fragrant American beauties, to the bush in F. Corson's garden that broke the record with seventy blossoms, and the remark of one woman—that she and her neighbor "lost two hours from their washings that morning just smelling those roses," testifies to the pleasure they have given.

The following births have been reported: July 27, a boy to Mr. and Mrs. Robert Ensley; Aug. 10, a girl to Mr. and Mrs. M. Betzold.

A little party that returned Saturday evening from a delightful trip around Isle Royale was made up of Mrs. Bert Simpkin, Mrs. George Carleton, Mrs. Thomas Grimes, Mrs. C. H. Connor and son, John, Miss Violet Burke, Miss Pauline Burke of Duluth, Mrs. J. W. Kreitter and daughter, Olive of Duluth, and Miss Margaret Curley of Indianapolis.

George W. Downing was taken to St. Mary's hospital in Duluth Wednesday for an operation.

George E. McEwen has been quite ill this week.

Mrs. Thompson and daughter of Merrill, Wis., the mother and sister of Mrs. Harry S. Lawrence of the West side, left Wednesday for home. They have been the guests of Mrs. Lawrence for the past two weeks.

Mr. and Mrs. E. S. Davis left the middle of the week for a three weeks' trip and vacation. The first ten days they will spend at Waupaca, Wis., where Camp Cleghorn is established—a camp after the Chautauqua order, with interesting lectures afternoon and evening. The remainder of the time they will visit with friends and relatives at Neenah, Wis.

E. E. Hawkins is confined to his home by illness.

At the M. E. church Sunday, there will be morning service at 10:30, followed by Sabbath school, and evening service at 7:30. Rev. Charles W. Ramshaw, pastor, will preach at both services. His morning subject will be "Standard of Duty," and the topic for the evening, "True Religion." The program of music for the evening is as follows: Fifteen minutes' song service of hymns, congregation; solo, "Come Unto Me," M. I. Gay, with violin obligato by Raymond Hopkins; Offertory, selected, Miss ——; duet, "Come, Holy Spirit," by Mrs. C. B. Gilbert, M. I. Gay, with violin obligato by Raymond Hopkins; organ Postlude, Miss Gilbert. The choir will be as follows: Miss Shenoweth, soprano; Mrs. C. B. Gilbert, Mrs. George Wilson, altos; W. H. M. Stuart, M. L. Gay, tenors; S. F. Spurbeck, basso; Miss Lucile Gilbert, organist.

McKinley

McKinley, Aug. 11.—(Special to The Herald.)—The Tusora mine on the Virginia line commenced loading their first ore this week. They will load about 125 tons per day for the present.

H. J. Millbrook transacted business at Biwabik the first of the week.

The Duluth & Iron Range extra gang and train have been laying the new spur to the Adriate mine at Mesaba this week, and taking up the balance of the Tower Timber Co.'s tracks at Murray.

Conductor George Smith is relieving Conductor Woollen on the main line passenger for a few days and T. E. McCarthy of Two Harbors is on the Virginia run during his absence.

F. Schubert has resigned his position with the Duluth & Iron Range to accept an agency on the Duluth, Missabe & Northern.

Negaunee

Negaunee, Aug. 11.—(Special to The Herald.)—W. J. Thomas and Miss Rebecca J. Simmons of this city were married Thursday evening, Rev. Frederick Lake, pastor of the Episcopal church, performing the ceremony.

J. S. Mitchell left Tuesday night for the Mesaba Range, to be absent a short time.

George Feigel, who has charge of Charles Johnson's saloon business at Princeton, was here Thursday, it being his first visit to Negaunee in three months.

Eugene Murphy, of Hancock, representing the Koch & Loeber company, a woodenware concern of Milwaukee, was a Negaunee visitor Thursday.

Frank and Albert Larson have given up their positions at the water works station. John Allen succeeds Frank as engineer.

Wilfred Royer, former section foreman on the street railway line, who a few months ago lost a leg in an accident on the road while at the power house, the limb having been amputated above the knee, has resumed work for the company, taking a place in the car barn.

As the southbound passenger train on the Chicago & Northwestern line passed over the Tobin street crossing, within a block of the depot, Thursday morning, it struck a wagon in which John Zimmerman, a Negaunee farmer, was seated. Zimmerman was thrown in the air, but escaped with nothing worse than a few slight cuts and scratches.

The summer school of the Northern State Normal closed Thursday, the students having completed the final examinations and many having departed for their homes. Some of the faculty will remain here for a few days correcting examination papers and winding up the affairs of the different departments, but before the end of the week the Normal buildings will be deserted. The training school closed last Wednesday, and all the equipment used at the Third street building was taken back to the Normal Thursday.

Miss Beatrice Bernard has returned from a visit with relatives in Escanaba.

Leslie Maitland is spending a few days in Duluth.

The 5 year old son of Elisha Polkinghorn, residing on Barn street, died Thursday afternoon, after being ill less than twenty-four hours. The funeral was held Sunday afternoon.

Mrs. S. E. Sproul and her sister, Miss Lizzie Sporley, have returned from a visit with their sister, Mrs. Mark Elliott, in Marquette. They will spend the next few days in the woods, camping with relatives and friends.

Mrs. William Piggott, here from Enderlin, S. D., has gone to Marquette to spend a few days with her sister, Mrs. John Stenglein.

Mrs. Sarah Winter and son, John, are visiting in the Copper country, having made the trip by boat.

Mrs. C. F. Moll is down from Kenton on a visit to her mother, Mrs. A. C. Mackenzie.

Mrs. John C. Rule of Painesdale is in the city, visiting her mother, Mrs. J. Cornish.

H. P. Johnson and Alfred Anderson are spending a few days at Mr. Johnson's homestead near Cascade Junction.

Some time between 11 and 12 o'clock Thursday night the thief who entered Mrs. William Chapman's home, corner Snow and Merry street, last Sunday evening, while she was at church, securing $57 from three trunks, also ransacking the bureau drawers, left $26 in money in a package fastened to the door knob. One of the boys returning from work at midnight found the package.

Mayor J. H. Winter, Postmaster Thomas Connors, Marshal John Gribble and Julius Jacobson left Friday morning for Bass lake, where they will spend two weeks camping and fishing.

By a unanimous vote of the council Thursday evening the board of public works was instructed to prepare an estimate of the probable cost of opening Tobin street over the Teal lake bluff, making a road for pedestrians and teams going to the Cambria and Lillie locations.

By opening the street the distance from the locations to the business district of the city would be reduced by several blocks, as now it is necessary to go around by Teal Lake avenue.

The report of the board of public works for July, covering the work done on the streets, water works and sewage system, showed a total expenditure of over $2,000. The cost of grading, ditching, building culverts and finishing the city's end of the road leading to Ishpeming was $1,166.51, and the grading and gravel dressing on Teal Lake avenue cost $399. Other items of expense on the streets brought the total to $1,753, and the cost of sewer construction was $260.85. The total number of lateral sewers put in on Iron and Tobin streets and alleys adjoining was 556. The total expense charged to the water works plant is $281.40, all but $5.65 of which was for coal. The total expense charged for the power house operations of the electric lighting plant was $321.12.

The early prediction of an almost total failure of the blueberry crop in this part of the upper peninsula is confirmed by the fact that up to the present time there has not been more than a few cases of the fruit shipped from here.

Andrew Kunari, employed at the Lake Superior No. 2 Hard Ore mine, was killed Thursday night, while Oscar Lajli, one of his two partners, was injured, narrowly escaping death. It is not known how the fatality occurred.

Dr. Fred Northey and wife are here from Detroit visiting Mr. Northey's people.

Street Commissioner Al Willman went to Calumet Saturday to be absent a few days. His wife and children have been visiting there the past few weeks.

Mayor Del Fontane and wife of Quincy, Ill., were Negaunee visitors Tuesday.

The baby son of Matthew Johnson of Ann street, died Monday night. The funeral was held Tuesday afternoon with services at the house.

Miss Geraldine Sheehan of Detroit is in the city for a three or four weeks' visit with Mrs. Philip Levine.

A party of mining students, headed by Prof. A. E. Seaman, arrived in the city Tuesday, and will remain here several days doing geological work.

Mrs. Charles Stannard and son Alvin, of Ontanagon, are in the city visiting Capt. James H. Rough and family.

Biwabik

Biwabik, Aug. 11.—(Special to The Herald.)—Justice Salmon received a telegram Thursday from Matti Aijala of Ironwood, Mich., who thinks that Sam Aijala, the man shot and killed on Sunday last by Jack Tuori, was his brother. The body of the dead man was buried Tuesday morning by Undertaker Seeley. None of the relatives would attend the funeral. They claimed they had no money to pay for the funeral, but Mr. Seeley found that he had about $30 coming from the Holland mine and this will be used to pay the burial expenses. The widow and her children will probably become county charges. Aijala was about 25 years old, with a wife and three children. He was a tough customer, always quarrelsome and ugly when drinking, and it is claimed that he often severely beat his wife and children. There is a general feeling of relief amongst the Finnish residents that his career is ended. Tuori is about 60 years of age, a widower with grown up children. He was always peacable even when drinking.

Thomas Trevena has sold his residence in which he resides at present to Axel Johnson, as well as the three lots and the small cottage adjoining for a consideration of $2,700. Mr. Johnson will occupy the large house with his family as soon as Mr. Trevena moves to his new residence now being built by D. J. Eyer & Co.

Ora Everett is on the sick list.

Mrs. Ole Peterson has been quite sick this week.

Ben Billings, bookkeeper at the bank, spent Sunday in Duluth.

Miss Jennie Johnson returned Monday from a visit with friends in Tower.

Prof. Grae and the boys of the high school camped out on the shores of Lake Squagama from Tuesday until Friday. The girls, accompanied by Prof. and Mrs. Grae, departed yesterday to enjoy a brief outing.

Mr. and Mrs. Lutes, Mrs. Seeley, Miss Olstad and Dr. Heyde took a trip in the Lutes automobile to Half Moon lake, south of Eveleth, Wednesday afternoon and after taking a picnic lunch returned home in the cool of the evening.

Mrs. H. H. Salmon and sons returned after two weeks' visit with Mr. and Mrs. Price Nelson at the Auburn mine, Virginia.

Mrs. W. L. Hill is receiving a visit from her niece, Miss Agnes Dunleavy of Minneapolis. Mrs. Hill went to Duluth to meet her Wednesday.

P. E. Feeney, who has been employed as meat cutter by S. E. Moren, has gone to Eveleth. His place here is filled by W. C. Larson of Duluth.

The school board has leased the vacant store room in Hill's hotel building and will establish a kindergarten therein at the opening of the school year.

Mrs. N. B. Shank returned home Monday from Michigan, and was accompanied by Miss Bessie Marvin, niece of Mrs. Shank, who will visit here for a time.

Miss Ethel Beatty has returned to her home at Lake City after a visit with her sister, Mrs. C. F. Adams.

Mrs. E. B. Sampson has returned to her home in Duluth after a visit here with her daughter, Mrs. A. V. Kulvander.

C. M. Mackenzie of the Williams mine returned Thursday after attendance at the Shriners' picnic at Duluth.

Mr. and Mrs. R. L. Hamilton, who have been the guests of Mrs. H. G. Seeley, departed Wednesday for their home in West Duluth.

Mr. and Mrs. Zimmerly departed this week for Dakota, where Mr. Zimmerly operates a threshing machine during the season.

C. H. Morrill has joined his family at Ironwood, where they are visiting Mrs. Morrill's mother.

Joseph Robinson and family went out to Squagma Thursday for an outing.

Miss Eva Shore has returned to Duluth after a visit here with her parents.

Miss Minnie Trevena is visiting her sister, Mrs. James Simonds, in Two Harbors.

Miss Lilly Eyer will depart next week to attend the G. A. R. reunion in Minneapolis.

F. B. Myers went to Duluth Wednesday on business connected with traction matters.

Arthur Moren and Miss Patrick of Ely drove over to Eveleth Wednesday to attend the circus.

Miss Ruth Stynsberg is visiting in Duluth.

Miss Eva Goman went to Duluth this week to visit friends.

Miss Ida Tulimieni went to Eveleth Wednesday to attend the circus.

Park Rapids

Park Rapids, Aug. 11.—(Special to The Herald.)—Miss Minnie Lee of Akeley was a guest at the A. F. Panchotte home a few days the past week.

C. D. Hitchcock was down from Nisswa Saturday attending to business matters.

Miss Cora Crawford left last Friday morning for a visit with her sisters at Grand Forks and Larimore, N. D.

Clark Irevereaux, who has been visiting here the past two weeks, returned to his home in Eugene, Ore., Monday.

Mr. Yates returned home from Minneapolis, having been called there by the serious illness of his sister.

Albert Hager, former proprietor of a restaurant here, returned with his family to Wadena last Friday.

Mr. and Mrs. A. D. Jesmer left last Friday morning for Princeton, Minn., having received word that Mr. Jesmer's sister there was seriously ill.

Mrs. W. J. Cunard and family re-

MAIL ORDER STORES OF DULUTH.

Firms That May Be Depended Upon to Serve You Faithfully By Mail.

THE STYLE STORE
Siddings
DULUTH

The One Price Store
Orders for Male
Attire will be properly and promptly filled by the—
COLUMBIA CLOTHING CO.
Formerly "The Great Eastern."
Third Ave. W. and Superior St., Duluth.

J. Freimuth
Superior Street, Lake Ave. and Michigan St., Duluth.
WE ALONE SELL IT!
THE VOLGA SHOE FOR WOMEN,
$3.50
The Shoe of Merit.
J. Freimuth

PANTON & WHITE
Glass Block Store
Duluth, Minn.

Shoe Satisfaction
For the entire family.
Sorosis Ladies' Shoes.
Stacy Adams & Co.'s Men's Shoes.
WIELAND SHOE CO.
123 West Superior St.

"Where Values Reign Supreme"
STACK & CO
Dry Goods, Cloaks, Suits and Millinery
21-23 W. Superior Street
Special Attention Given to Mail Orders.

BUY YOUR CLOTHING
HATS, SHOES AND FURNISHINGS IN DULUTH
And get the benefit of our low prices and large assortments.
THE DAYLIGHT STORE
Oak Hall Clothing Co.
331-333-335 W. Superior St.

1886—In Duluth To—1906
J. GRUESEN,
Jeweler and Watchmaker
129 WEST SUPERIOR STREET
(Opposite Glass Block)

ALBENBERG'S
Dry Goods, Millinery, and Women's Ready-to-Wears.
DULUTH: First Ave. W. & Superior St.
SUPERIOR: 918-20-22 Tower Avenue.

WHOLESALE---RETAIL.
PORTER MUSIC CO
PIANOS and ORGANS
Sheet Music and Musical Merchandise. Musical Instruments
406 W. Superior St.

The Duluth Consignment Co.
now open in their new, handsome store
30 and 32 East Superior Street.

We fill mail orders for any kind of watch made
HARRIS & ESTERLY,
Manufacturing Jewelers.
Largest Watch House in Duluth.
428 WEST SUPERIOR STREET, Spalding Hotel.

BOYCE
Duluth's Reliable Druggist
Fills Prescriptions by Mail. Write him for catalogue of surgical instruments.

The Most Complete Line of Ladies' and Gentlemen's Shoes at the Head of the Lakes. Prices right. Styles for everybody.
SUFFEL & Co
131 W. Superior St
DULUTH.

M. HENRICKSEN JEWELRY CO.,
Jewelers and Manufacturers
334 West Superior Street
Providence Bldg.
PLEASE SEND FOR CATALOGUE.

Nursery Stock
Garden Roots, Bulbs, Etc.
We can furnish anything needed in this line, and will guarantee better quality at about half the prices asked by tree men.
We Carry the Largest line of Fresh Cut Flowers at the Head of the Lakes.
W. W. SEEKINS
109 W. Superior St., Duluth.

F. D. Day & Co
Fashionable Jewelers
315 West Superior Street, DULUTH.
Write us for anything wanted of a first-class jeweler.

The Firms Represented on this Page Make a Specialty of Orders From Out-of-Town Buyers.
It Pays To Trade In Duluth

Chickering Pianos
Fischer Pianos
Howard, Farwell & Co.
17 West Superior St.
W. J. Allen, Local Manager.
EXPERT PIANO TUNING.

RISING BREAST
And many other painful and serious ailmens from which most mothers suffer, can be avoided by the use of Mother's Friend." This great remedy is a godsend to women, carrying them through their most critical ordeal with safety and no pain. No woman who uses "Mother's Friend" need fear the suffering and danger incident to birth, for it robs the ordeal of its horror and insures safety to life of mother and child, and leaves her in a condition more favorable to speedy recovery. The child is also healthy strong and good natured. Our book, "Motherhood," is worth its weight in gold to every woman, and will be sent free in plain envelope by addressing application to
Bradfield Regulator Co., Atlanta, Ga.
MOTHER'S FRIEND

H. W. BARKER'S
COUGH CATARRH CONSUMPTION REMEDY
WILL KNOCK THAT AWFUL COUGH, CATARRH, SORE THROAT, AND LA GRIPPE.
SO THAT THEY WILL STAY KNOCKED.
MANUFACTURED AT SPARTA, WIS.
FOR SALE AT YOUR DRUG STORE

Old Coughs
New coughs are bad enough. Old coughs are worse, much worse. They always make one think of bronchitis, consumption. Ayer's Cherry Pectoral quickly cures new coughs. And it cures old ones, too. The next time you see your doctor, ask him why this medicine so promptly relieves coughs.
We have no secrets! We publish the formulas of all our medicines!
J. C. Ayer Co., Lowell, Mass.

LATEST NEWS OF THE NEIGHBORING TOWNS

turned home from an extended visit with relatives at Red Wing, Minn., and Riceville, Iowa, last Friday evening.

The Ladies' Work circle of the Baptist church will meet next Thursday afternoon with Mrs. David Kidd.

Mr. and Mrs. W. M. Tuber returned Wednesday from their Pacific coast trip.

Misses Helen Maas and Maude Ross spent Sunday with friends at Akeley.

George Collard, clerk at the Park Rapids drug store, was called to Fargo Wednesday by the serious illness of his mother.

Mrs. Sullivan and Miss McCrane, who have been visiting at the home of Mab Stevens the past few weeks, returned home to Iowa Thursday morning.

B. J. Hough and family of Des Moines, Iowa, arrived in Park Rapids Wednesday evening for a visit with S. T. Bell of Lake Hattie township.

Mr. Pingree, an experienced tailor from Minneapolis, will have charge of the tailoring department of Lindquist, Wallin & Company's store.

Mr. and Mrs. Yost of Ponsford visited Friday and Saturday at the home of Mrs. Dean.

Mr. and Mrs. T. J. May and son, Tom, left Thursday morning for Minneapolis and from there will take a trip down the river.

C. J. McLean of Duluth made Park Rapids a business call this week.

Mrs. J. E. Maloney, who has been visiting in Park Rapids the past couple of weeks, returned home to Minneapolis last Friday.

Hon. E. B. Wood of Long Prairie was a caller in Park Rapids last Monday evening.

J. D. Haraldson and family spent a few days last week the guests of Mr. and Mrs. F. D. Singer of Guthrie in quest of some berries.

Mr. and Mrs. J. P. Lansing and son, who have been guests at the home of her parents, Mr. and Mrs. T. W. Harper, returned home to Minneapolis last Friday morning.

Died, at the home of his daughter, Mrs. A. Wright of this place, Mr. Joseph Benham, aged 81 years. His remains were taken to Quebec for interment.

Jesse B. J. Daugherty of Dubuque, Ia., was the guest of Mr. and Mrs. Edward McKenna a few days last week.

Miss Pearl Wright, a trained nurse from the Northern Pacific hospital, Brainerd, is helping at Dr. Kussall's sanitarium at present.

Mr. G. H. Gilham returned home to Black Duck Wednesday evening after a week's visit at the home of her parents, Mr. and Mrs. Joseph Shearer.

Barnard Lee, who has been employed in the jewelry department of S. Pierce's store for some time past, accepted a position in Lisbon, N. D., and will leave here for that place Friday morning.

Aurora

Aurora, Aug. 11.—(Special to The Herald.)—At the council meeting Tuesday evening, which lasted until 3 a. m. Wednesday, bids for furnishing pipe and other supplies for the water works system were opened. There were but two bidders, Fairbanks, Morse & Co., and the Marshall-Wells Hardware company. The bids were nearly alike, there being only about $40 difference. The council finally decided to award the contract to the firm that could first deliver the goods and the matter was laid over until the next meeting in order to find out which could do the better in that particular. S. S. Hough of Eveleth asked for a franchise for the establishment of an electric light plant in the village. He wanted a thirty-five-year franchise giving the village the privilege of buying at the end of each five-year period. The council is disposed to go slow in the matter and put it over for future consideration.

A peculiar accident occurred Tuesday in front of John West & Son's store. A man at one of the locations had purchased an empty whiskey barrel from Charles Hill. Mr. Hill sent it over to West's store to have their team deliver it. It stood on the sidewalk two days. The second day Daniel Lang was passing with a lighted cigar when he brushed off the ashes against the cork in the top of the barrel. Immediately there was a terrific explosion. The head of the barrel was blown out and one piece shattered a heavy plate glass in West's store front. The other landed on top of the roof, which is on a two-story building. Mr. Lang had one finger slightly cut by a flying splinter. It is thought that the heat of the sun generated a gas from the alcohol remaining in the barrel. The question now is, who will pay for the broken glass.

The new Baptist temperance hall was opened for the first time last Sunday evening. On Tuesday evening "Our Old Kentucky Home" was produced in the hall before an audience of 200 people. Beatty Bros.' vaudeville show played there last evening and will play again tonight.

The improvements in the McGee store have been completed and the postoffice is now located at the rear of what was formerly the warehouse. The new location is well lighted and roomy with an entrance from the side street which makes it much more convenient for patrons of both store and postoffice as well as the office force.

Knute Karlson of the Rossum Insurance agency at Virginia, was in the city Wednesday accompanied by C. H. Humason, traveling representative of the National Union Fire Insurance company. They adjusted the loss of Joel Pehlkinen, whose home was recently destroyed by fire. He carried $2,500 insurance and from this was deducted the value of goods he saved. He was paid $1,758.31.

The temporary water system has been extended as far as Roop's barn where Mr. Roop has provided a temporary reservoir and watering trough.

Work on the new M. E. church has been started by Contractor G. F. McSorley, and it will not be long until the congregation will have a suitable place for worship.

R. J. McGhee, village president, came over to attend the council meeting Tuesday evening and returned to Virginia Wednesday evening. He was accompanied by the daughter and son of Mr. and Mrs. J. W. Lang, who visited with Mr. McGhee's daughter.

John West, Jr., has been ill this week.

C. F. Nelson made a business trip to Virginia Thursday.

F. Levine returned Wednesday evening from a visit to the Michigan Copper country.

The firemen's ball occurs this evening and a big attendance and good time is anticipated.

Gersich & Gerlak have opened their new meat market and have fitted it up in very attractive manner.

Miss Lulu Rowell of Longmont, Colo., arrived Wednesday for a visit of two weeks with her cousin, Mrs. B. Christianson.

Mrs. G. J. Roop went to Virginia Thursday morning to see her son, Charles Winchester, who is very ill from blood poisoning, resulting from diabetes. She also visited her son Frank, in Eveleth, whose infant child died Thursday morning, aged 3 weeks.

Brookston

Brookston, Aug. 11.—(Special to The Herald.)—Friends and neighbors to the number of thirty pleasantly surprised H. C. Shur at the Sherman House Wednesday evening. Dancing was indulged in.

The Ladies' Aid society served ice cream and cake to a large crowd Thursday evening. The affair was successful in every way, the net proceeds amounting to $13.70.

Miss Rachel Epperson returned Saturday afternoon from Duluth, where she spent some time the guest of friends.

O. G. Olson, wife and daughter returned to their home in Duluth Saturday after a few days' visit with C. T. Larson and family.

The Brookston ball tossers will tackle the Floodwood aggregation on the latter's diamond tomorrow, and a warm game is looked for.

Mr. and Mrs. F. E. Johnson of Duluth spent Sunday at the Eklund home. They were accompanied by Mr. Johnson's cousin.

Miss Hazel Kelrbach of Keewatin was visiting Mrs. Nickerson the first of the week.

Mrs. V. A. Wedgwood of Princeton has been visiting with friends in town the past week.

Charles I. Towner, who has been employed as timekeeper on the Duluth, Missabe & Northern, went to Duluth Monday last. He has resigned his position.

While Louis Schaput was taking a crowd to the dance Saturday evening, his horse ran away, throwing him out and slightly injuring him.

P. A. Banta had a narrow escape from drowning Wednesday. He took cramps while working in the river, and had gone down twice when rescued.

Miss Lilliam Poupore was calling on friends Thursday. She was accompanied by her friend, Miss Cassie McIntyre of Duluth, who will be the guest of Miss Poupore over Sunday.

Mrs. A. Stein and Mrs. P. A. Banta attended Norris & Rowe's circus at Cloquet Tuesday evening.

Mr. and Mrs. Henry Couture arrived from Cloquet this week for an indefinite stay.

Miss Regina Keable returned Sunday from a short visit with Grand Rapids relatives.

Miss Anna Keable is visiting with Bengal friends.

Mr. and Mrs. Eli Schaput of Arlberg were the guests of friends Wednesday evening.

A number of Brookston people attended a dance at the home of Eli Schaput, at Arlberg, Saturday evening.

Miss Jessie Lewis, who has been visiting her aunt, Mrs. Blodgett, went to Superior Tuesday. Mrs. Blodgett accompanied her and will remain in Superior for some time.

Katherine Wintergerst, accompanied by Selma Nesus, arrived from Duluth Monday evening.

Virginia

Virginia, Aug. 11.—(Special to The Herald).—Invitations were received by a number of Virginians during the week to the wedding of Miss Elizabeth Colliton of Mooers Forks to James Mahoney of this city. The wedding took place at St. Joseph's church, Moorhead, Wednesday morning, at 7:30 o'clock. Miss Colliton has taught in the public schools here the past three years and has a host of friends who are pleased to learn that she will soon take up her residence in this city. She is an estimable lady and was a valued member of the Virginia school faculty. Mr. Mahoney is assistant to Capt. Gill at the Higgins mine and a very capable young man who has worked himself well up in mining circles. After a short wedding trip they will return to Virginia and after the 15th prox. will be "at home" at the Higgins.

Mrs. H. J. Nathason entertained for a large number of her Virginia friends yesterday afternoon.

Ten little girl friends surprised Lillian Hamilton last Friday afternoon at her home on Central avenue. Those present were: Mildred Seigle, Harriet Pool, Marie Peffer, Marguerite Eaton, Hazel and Eva Reid, Angela Smith, Ruth and Esther Martin, Fern Schaver.

Mrs. M. E. Kane, who has been visiting for several days at the home of her daughter, Mrs. F. F. Murray, departed Wednesday for her home at Stillwater.

Mark Eddy was a Duluth visitor the first part of the week.

J. Cimmery returned last evening from Manistee. He was accompanied by Charley Johnson and Tom Hanson, who will do the curb and gutter work on the street paving contract.

Mrs. J. Deering will leave tomorrow for a visit with friends in Minneapolis and Cloquet.

Myrtle Pearce of Hibbing visited during the week with Mabel Griggs.

Stella Chase of Hibbing spent last week here with friends.

Arnold Joerns of Hibbing was a Sunday visitor.

E. Z. Griggs and daughter, Anna, have returned from a short visit at Athens, Pa.

Herbert McCormack of Milwaukee, accompanied by his brother, T. E. of this city, made a canoe trip last week from the Elbow river near Camp 14 to the head of Pelican lake. The younger brother is suffering from heart trouble and he will remain at Pelican for some weeks with the hope that life in the open will build him up.

Alderman Edward Johnson and Thomas Gill returned Friday from a cruising trip north of Ely. They were accompanied by Edward Dunnigan and H. B. Bacon, who are still looking up land in that section.

Joe G. Watt left Thursday for Minneapolis, where he will meet Mrs. Watt, who has been visiting her mother in Chicago for the past two months. They will return to Virginia during the coming week.

Agent Infelt of the Duluth & Iron Range, made a visit to Duluth Wednesday evening.

Mrs. A. M. McEwen and daughter departed Wednesday for an extended visit with relatives in Duluth.

Miss Anna Rowan of St. Paul is a guest at the home of her cousin, Mrs. C. E. Moore.

Mrs. T. W. Lusk and children left Friday for a visit with Mr. Lusk's mother and sister at Spanish Island in Georgian bay. They will be absent for several weeks.

Mrs. Sam Kerness of Duluth is visiting at the home of her brother, James Lavick.

William Merrill came down from Pelican Lake Tuesday and left the following morning for Duluth. He say that the new town is growing and the residents are eagerly looking for the day when the Duluth, Rainy Lake & Winnipeg railway will connect the place with the world. The place is gaining a reputation as a resort and many are already enjoying hunting and fishing on the lake.

Mesdames L. Chittenden and L. Rauen departed yesterday morning for their home in Minneapolis, after a pleasant visit here with their sister, Mrs. E. M. Tredway.

Mrs. H. W. B. Conrad and son, David, who have been guests of Mrs. D. E. Cuppernull for the past two weeks left on the noon train for Chicago.

Harris Bennett of Duluth, deputy dairy and food commissioner, was in the city Thursday.

T. W. Boyce, circulation manager of the Northwestern Sportsman, published at Milwaukee, was in the city Wednesday and Thursday in behalf of the publication. He secured a large number of subscribers and has also arranged for the publishing of interesting hunting stories that take place in this section.

Mr. and Mrs. Walter Cook of West Duluth are visiting friends in the city.

Miss Anna Michelson left Tuesday noon for Grasston, this state, in response to a telegram stating that her uncle was dangerously ill.

H. B. Bacon, Dr. J. W. Deering and A. A. Passer are spending the week in the woods near Ely in quest of timber claims.

Mrs. Julius Shandeling entertained a company of friends Wednesday afternoon in honor of her sister, Mrs. M. Schreider of Minneapolis. The affair was a pleasant social event.

Harry Lerch, brother of Lerch brothers, the well known chemists and mining engineers, died last week of heart failure brought about by excessive heat, at his home in Easton, Pa. Deceased was 42 years of age and followed contracting as a business. He is survived by an aged father, seven brothers and one sister.

Richard Bailey and brother, Dr. W. T., Jr., J. H. Horrigan, W. J. Schulze, Ed Finch and others are planning on the erection of a bungalow on the bank of Pelican lake. The Baileys own considerable land bordering on the lake and the finest spot will, of course, be selected for the camp.

J. P. Chalmers and family spent last week at the Perras homestead on Sand lake. Mr. Perras has a very delightful place and it is rapidly becoming very popular with those who enjoy a few days fishing or hunting.

Mrs. George Hastings and daughter have returned from a visit of six weeks with her parents at Eau Claire, Wis.

Ernest Malmgren, cashier of the Peninsular bank of Ishpeming, spent Tuesday and Wednesday in the city visiting his brother, Dr. Malmgren. This was his first visit to the range and he was well pleased with the progressive appearance of Virginia.

Peter Wring, chief of police of Hibbing, was in town on detective duty Monday.

Miss Julia Winthelser of Minneapolis, is visiting at the home of her uncle, John Peterson.

M. T. Savage was in Duluth on business the first part of the week.

H. J. George spent Sunday in Duluth.

Mrs. F. B. Campbell and sister, Miss Florence Gill of Eveleth, visited with Virginia friends Saturday.

Mrs. Charles Kimball of Duluth, has been visiting during the week at the home of Alderman Kimball.

Mrs. Lafayette Bliss left Friday for Wasseca and other Southern Minnesota places where she will visit for several weeks.

Dr. D. C. Rood came over from Hibbing Tuesday morning to prescribe for the son of Mr. and Mrs. Edward Bush, who has been seriously ill for several days. The little fellow is improving slowly.

Aldermen John Mesberg and his estimable wife have been married thirty-five years and in honor of the occasion were given a pleasant surprise Sunday evening by a large number of their Virginia lady friends. The evening was delightfully spent playing cards at which Mesdames H. J. Nathanson and Ben Milavetz were the prize winners. A luncheon was served a little later and the following ladies participated: Mesdames L. Cohen, J. Roman, H. J. Nathanson, Julius Shandling, Samuel Milavetz, Benjamin Milavetz, M. Shreider, and Miss Dolly Myers of Minneapolis, and a number of other out of town people. Mr. and Mrs. Mesberg were the recipients of a number of pretty presents.

Walter Smith returned Saturday evening from Germany, where he has been studying music for nearly three years. He made great progress while there and is now well qualified to take up the art of teaching which he expects to follow. For a time Mr. Smith thought of locating in Duluth but he has decided to remain in Virginia. He is planning on giving a musicale in the near future.

Judge D. M. Devore of Duluth was here yesterday with a stenographer taking depositions from witnesses in a number of damage actions which have been brought against mining companies on the range.

A very pleasant time was had at the party given at the Fay opera house Wednesday evening by the Virginia club.

On the 25th of July the electric light plant and pumping station of the City of Sparta was damaged by fire, which caught from sparks blown out of the smokestuck. This week R. H. Rose, traveling agent for the Springfield Fire and Marine Insurance company, adjusted the loss and paid the village $500. The company is represented by A. E. Beckford.

Eveleth has a team of baseball artists that appeared on earth and made envious records on the diamond a number of generations ago, are just itching for a game with the who used-to-be's of Virginia There are several old-timouse here who have by no means forgotten all they knew about the game and a game will in all probability be arranged between the teams in the very near future. When the date is set and the place decided upon it will be well for the "fans" to secure their seats early if they expect to witness the game.

The saloon firm of Hovland & Rogness has dissolved partnership, Newton Rogness retiring.

LOST HIS LUNCH

Boston Herald: The following was told me by E. A. Crawford of Jefferson Highlands, N. H. Some years ago Mr. Crawford was elected to the legislature from his town, and while going to the session at Concord with others the usual stop was made at Plymouth for dinner.

One old farmer got sandwiched in at the luch counter between ex-Governor Jordan of Lancaster and another prominent legislator. Governor Jordan ordered chicken pie, the other man baked beans. When they were brought the farmer helped himself to the chicken pie and beans, and was enjoying his lunch immensely, while the others, who were "on," were enjoying the fun.

Finally Governor Jordan said: "Have something more, Bill."

"Wall, I guess I would like a cup of tea," said Bill. So he ordered a cup of tea, and the girl brought the tea and a check for ten cents.

After lunch, and while they were out on the platform enjoying a smoke, the crowd having been made aware of the joke, one of them slapped Bill on the back and said: "Well, Bill, did you have a good dinner?"

"Well, by gosh, I did," said Bill. "I had chicken pie, baked beans and a cup of tea for ten cents. I'll be gol durned if I see how they set up a meal like that for 10 cents."

A STRONG LETTER.

Los Angeles Times: "It is strange," said a lawyer, "that the late Rufus E. Shapely, the brilliant Philadelphia lawyer, did not write a number of novels. 'Solid for Mulhooly,' Mr. Shapley's only book, had an immense success. Encouraged by it, I wonder he did not keep on writing.

"Once, at a dinner, I heard an editor congratulate Mr. Shapley warmly on 'Solid for Mulhooly.' The editor said it was powerfully written.

"Mr. Shapley in his oddly humorous way replied:

"'I suppose I am a powerful writer. The gift still lingers with me, too. The ohtre day I wrote a letter of condolence to the widow of an old friend, and I understand that the lady no sooner real my letter than, changing her black gown for a pink one, she went to a matinee.'"

APROPOS OF PLUCK.

Los Angeles Times: J. Pierpont Morgan, apropos of pluck, told in the saloon of the Celtic an interesting story about a clergyman who would not be snubbed.

"He was an Englishman," said Mr. Morgan, "and his richest parishioner, Lady Blank, used to hector him outrageously. He stood her stupid hectoring for some time. Then he came out flat-footed against her. Thereafter, he declared, she must not interfere.

"Lady Blank theafter put nothing in the offertory. As the silver plate was passed about, she would make a stately inclination over it, and put nothing in.

"Well, after this had been going on for a month or two, the elder in charge of the plate lost his temper one morning, and said bitterly to the lady:

"'We could do with less o' yer manners and more o' yer silver, ma'am.'

"This audible remark made a great success and a great scandal in the church.

"The clergyman, dining at a lord's house, repeated the story, and did not spare Lady Blank.

"A roar went up and down the table, but the lord, frowning black as a thunder cloud, said:

"'Are you aware, sir, that Lady Blank is a relative of mine?'

"The clergyman smiled slightly.

"'No,' he said, 'I wasn't; but in future, when I tell the story, I'll always be careful to mention the relationship.'"

The success of the day's work depends upon the quality—not the quantity—of the day's breakfast.

It isn't how much you eat that counts—it's how much nutriment your stomach gets out of it.

Apitezo

for breakfast is the proper beginning of a successful day, because it is *all* nutriment, and so easy to digest that it never induces that sleepy feeling which accompanies the use of many other foods.

Apitezo contains all the necessary food elements (including those found in beef and eggs) and supplies in addition the blood-energizing vegetable iron which most foods lack.

Apitezo is a crisp, delicious cereal good for everybody. Eat it every day for a month and you will want to keep on eating it. Serve with milk or cream as preferred.

Apitezo Biscuits, 15c the package. Apitezo Grains, 10c the package.

Sold by grocers everywhere.

BOW AND STERN OF THE MATAAFA

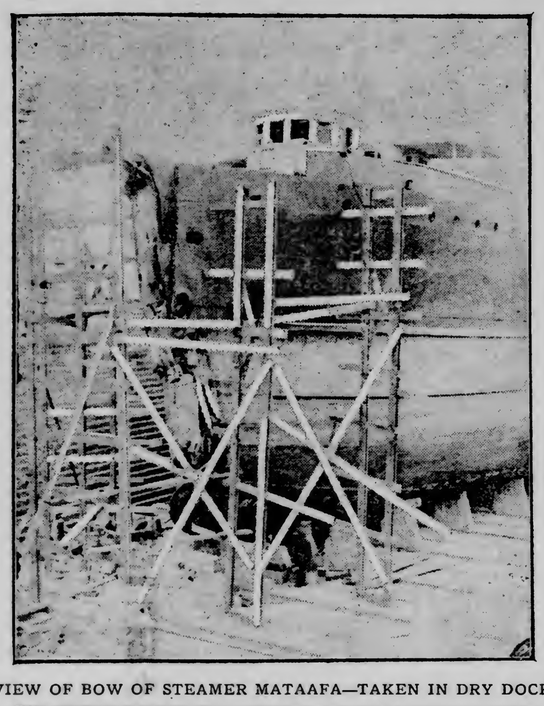

VIEW OF BOW OF STEAMER MATAAFA—TAKEN IN DRY DOCK.

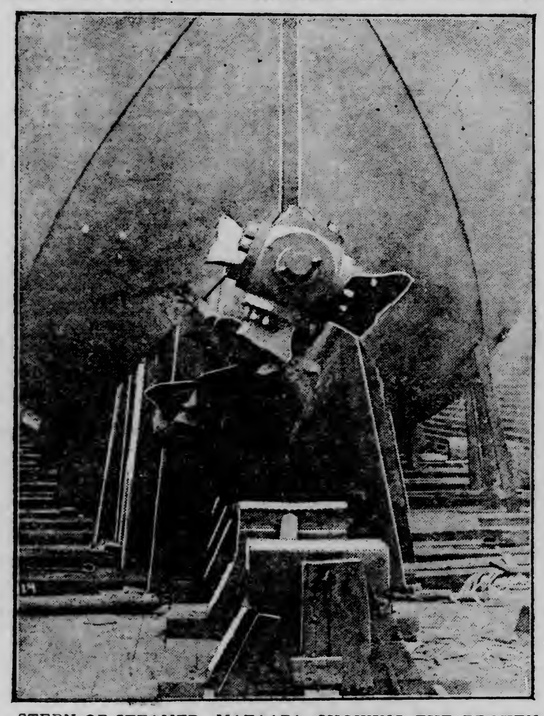

STERN OF STEAMER MATAAFA, SHOWING THE BROKEN WHEEL AND DAMAGED BOTTOM.

The accompanying pictures of the steamer Mataafa in dry-dock at the shipyards in Superior, give some idea of the destructive effects of the storm of last November on the Pittsburg Steamship company's big steel freighter, when she struck the end of the north pier of the Duluth ship canal and grounded outside the harbor a little to the north of the pier.

The Mataafa was put in dry-dock about a week ago and since that time the shipyard crew has been removing steel plates from various damaged portions of the boat.

One of the most interesting sights about the damaged steamer is her disabled propeller. The picture shows the big shaft protruding from the stern with the fragments of the four big blades that were broken off by contact with the rocky bed of the lake. The waves were running high and the Mataafa, when about to enter the canal was dropped in the trough and struck the bottom with such force that the shoe protecting the propeller was crumpled and bent like paper and the blades themselves were snapped off as quickly as if they had been made of glass. Capt. R. F. Humble, after the Mataafa struck the pierhead and swung around, attempted to head her out into the lake but the fact that the propeller was useless doomed the big ship to a wreck on the beach with the attending loss of life, nine sailors being drowned.

Nobody, it is said, can fully appreciate the extent of the wreck of the Mataafa until she is viewed in the dry-dock where there is no water to cover up the ugly rents and dents that she received in her gallant struggle against old Lake Superior. Since the ore was taken out by Capt. Reid and the steamer was put in dock, it is claimed that she has broken practically in two parts. The cracks which were visible on either side above the water line before the bulkheading was done, extend clear to the keel plate on either side and it seems almost a wonder that the vessel held together long enough to reach the shipyards.

About the middle of the steamer the steel plates on the sides are crumpled up as if some gigantic force had squeezed the boat from the bow and stern.

In the picture of the damaged bow can be seen the bent, torn and twisted plates extending from the top to the bottom. So extensive are the damages to the Mataafa that the Pittsburg Steamship company does not expect to have her repairs completed before next spring, the work to progress all the coming winter. It will practically mean rebuilding of a large part of the vessel.

When the damaged keel plates were removed tons and tons of sand and gravel that had washed into the boath through the openings fell to the floor of the drydock.

On the day that you make your first purchase of real estate, you become important to Duluth and the city becomes important to you. The real estate ads. should mean much more to you than a mere certain number of lines of type.

The EVENING STORY.

ACONSULTATION WITH KITTY

By Paul Creswick.

(Copyright, 1906, by Joseph R. Bowles.)

"Then it is almost a romance?" inquired Kitty, with one of her little shrugs.

"Quite."

"What is the lady's name?" she questioned, artlessly.

"M. or N," I told her.

"That means I'm not to ask questions?"

"I want your opinion without going into names. They don't actually matter, do they? You see, it's a delicate situation."

"I can't see, unless you tell me. But I don't imagine that my opinion, after all—"

"I means everything," I said, earnestly. "You know, I always ask your advice on really momentous affairs."

"But you never take it, of course?"

"It all helps."

Kitty smiled scornfully. "How intensely man-like that is! Well, go on with the situation. I suppose I may listen to it?"

"It's not my affair, really. It belongs to a man I knew at school. He has asked me to act for him as best man. The situation is perfectly proper—too much so, I venture to think. That's why I need to have your view of it."

"Thank you."

"Well, women understand these things better—"

"I shall possibly understand this particular case better—when I know all about it! You're very diplomatic, Reggie, I must say, even for a lawyer."

"This is my first very important brief, in a way. And I'm bringing it to you—for counsel's opinion."

Kitty smoothed out her skirts, and settled herself more comfortably in her big armchair. "Pray state your case," she commanded, judicially. "And please endeavor to do so without being too legal. This is not a court of law." She glanced approvingly and comprehendingly about her pretty little drawing-room.

"Ahem!" said I, bringing my chair slightly nearer hers. "Ahem!"

"My lord and gentlemen of the jury—" prompted Kitty.

"The case may be outlined in two minutes," I began rapidly. "It is a very old story. My client is a young man of irreproachable antecedents, and possessing a small patrimony. He is a member of the medical profession, and junior partner in a promising practice. He has been studying closely during the last year or so, and has passed extra examinations, as he wishes to specialize. Three months ago, having learned that his efforts had been entirely successful, he took a much needed holiday—"

"Excuse me," commenced Kitty. "May I interrupt the court, while I ring for tea."

"Allow the court to do it for you," I said, rising. Having performed all that was necessary I returned to my seat.

"Don't bring your chair quite so near," Kitty suggested, "I like to have the court in perspective."

"My mistake," I said, dutifully obeying. "I now come to the critical portion of my narrative. My client, acting on the advice of his friends, chose a quiet, secluded, sunny and salubrious little retreat."

"Sounds rather like a guide-book."

"Pray silence for the prosecution. The name of this little seaside spot is immaterial; but can be obtained, by the inquisitive, from the usher on payment of a small fee. My client entered himself on the guest roll, at a small but select farmhouse, and prepared to relax."

"I like guest-roll," said Kitty, cheerfully. "It so appropriately heralds our tea. Please come in, Loftus, and be quick—and very quiet. Thank you. Now, may I ask the court to also relax? These sandwiches are rather decent—Loftus prides himself on them."

"You see," scowled I, between mouthfuls, "it was all so ridiculously usual. Anybody might have gone to the farmhouse and opened a flirtation with the girl. She was there on purpose. Part of the bill of fare, you might say. A companion, or something, to the proprietress! Reggie, I'll never forgive that. A Tredinnick, too. Direct descendant of our Sir Richard Grenville, of the little Revenge! You're a horror. Good-by at once."

"I'm going, so soon as you have found a verdict."

"For the defendant, unanimously. And the way you described her clothes!"

"You mustn't forget I'm a man."

"You won't let me. Good-by, and don't be silly. You know that it was agreed you should not kiss my hands. It's absurd, in such old people."

"Romance," I urged, gently. "I suppose you'll be at the wedding?"

Kitty stood up. "And you?"

"Shall I be best man?"

Kitty wouldn't answer. But when I had reached the door she just turned her dear face three-quarters toward me. I am sure she smiled.

"Shall I?"

She nodded. "How conceited you are!" she added, inconsecutively.

A PRETTY STORY.

Los Angeles Times: "The late S. P. Langley was a great scientist and a great aeronaut," said a congressman. "All who go in for flying must master Langley's law, the law of the air, before they can hope to achieve anything. Prof. Langley was regarded as an aeronautical failure only by the uninformed.

"This poor man wrote well and spoke well. I once induced him to speak to a party of children at an Easter celebration.

"His topic was love, and he treated the topic beautifully. He told, for one thing, how, on a spring morning, he was walking in the country, when he saw a robust little, pale, frail girl carrying a very big and robust baby.

"As the little girl staggered by with her huge burden, he couldn't resist saying:

"'Isn't that baby very heavy?'

"The little girl looked up in shocked surprise.

"'Why, no,' she said. 'He's not heavy. He's my bruvver.'"

MUCH MEANING.

Los Angeles Times: Senator Knox, at a reception in Philadelphia, said of a certain speech:

"A good deal of meaning was subtly compressed in a very few words. It was like the speech that a young girl made to an aged millionaire.

"This aged man had proposed to the young girl, and she had accepted his offer.

"A few days before the wedding the old gentleman, taking the hand of his prospective bride, said with tender earnestness:

"'Dear, do you love me for what I am, or for what I was?'

"'I love you, dear friend,' she replied, 'for what you will be.'"

"TWO ON TEN."

"Two on ten, Miss Brown."

"Sure ? Very well, Miss Smith.

"Almost certain. But you'd better see for yourself."

There was a crowd of customers before the women's hosiery counter, says the New York Sun. The salesgirl who said "Two on ten" to the clerk next to her had been busy for twenty minutes with a customer, a handsomely dressed young woman, to whom she had been showing expensive silk hosiery.

The young woman had been more than ordinarily difficult to please, and the space in front of her was strewn with boxes. She did not seem satisfied with any that were shown her, and described several designs, each of which necessitated more or less search through the stock on the part of the clerk.

It was perhaps three minutes before the salesgirl again faced the customer with several more boxes. Still apparently dissatisfied, the handsomely dressed young woman examined them indifferently, thanked the clerk and said she would look further.

Just as she rose to go Miss Brown reminded Miss Smith of the new lot that had just been received, but which had not yet been placed in stock.

"Are you sure?" asked Miss Smith.

"Yes, I saw them," replied Miss Brown. "Just a moment; I'll ask the floorwalker to show them to you."

"Two on ten, Miss Brown ? Sure? Very well. This way, madam," said the floorwalker, beckoning Miss Brown to follow them.

"I see her finish," remarked another of the women customers to her companion, nodding her head in the direction the handsomely dressed young woman had gone. "I used to work in a dry goods store before I got married, and it seems kind of good to hear that familiar expression, 'Two on ten' again.

"What does it mean ? Why, two eyes on ten fingers. That woman was a shoplifter. The girls suspected her, gave the signal and had her dead to rights in no time."

BACK TO MAIN ISSUE.

Two men were undergoing civil service examinations in New York city for jobs on the fire department, says the Kansas City Journal. Among the questions to be answered was one of a rather complicated character regarding municipal government. The candidate answered: "What's that to do with squirting a hose?" The other man wrote in answer to the same question: "I don't know, but I want the job." Both men passed.

Our Children's Corner

When Dick Was King of Granny Isle

BY MAUD WALKER.

Dick sat in the barnloft on the hay reading a fairy tale. The rain was pouring without and Dick could not go fishing nor swimming nor baseball playing. And the poor fellow was very lonely, for his sister Lucy and his small brother Billy had gone with their mother to the country the day before to spend a few days with friends. Dick, being the eldest son, was left at home to "look after things" and be company for his father evenings.

But the rain had brought gloom, and Dick, growing impatient in the house, with only Maggie, the cook, for company, had found an old story-book which he had not yet read, and had rushed through the downpour to the barn, where he buried himself in the solitude of the hayloft.

After finishing the fairy story, which related the successful life of a young prince who, through the love of a beautiful fairy queen, had been made king over a beautiful island, Dick fell to pondering over his own life, which, in contrast to that of the young prince, was very dull and uneventful, indeed. Throwing the book down and stretching himself on the hay, he exclaimed aloud: "Wish I could meet a young fairy maid who would fall in love with me and make me king over some beautiful island in the sea!"

Just as Dick said this the rain poured heavier and heavier and the sky grew darker and darker, till Dick could hardly see through the gloom. "A settled deluge for the remainder of the day," he declared. "Goodness! if I were only a king I would never stay where the weather is bad. I would employ fairies who would manage the elements judiciously and allow the rain to fall only at night, when I was sound asleep in my bed."

"Well, what say you to readjusting things to suit yourself, beginning right now?" asked the sweetest voice Dick had ever heard. "I'm Princess Maizlee, daughter of the fairy queen, Adelaide Verbonut."

Dick straightened up and in the greatest astonishment looked at the speaker who had so mysteriously come into the loft and who stood, a marvel of girl beauty, near him, her purplish-blue eyes fastened questioningly upon his own wondering orbs.

"Why, excuse me, Miss—er—er—Princess—what did you call yourself?" And Dick sprang to his feet, a pink color of embarrassment tinting his sunburned face. "You must pardon me if I am a bit ungallant, for—for—you came upon me so suddenly, so unexpectedly, you know."

Princess Maizlee waved her graceful hand and, smiling, said: "I am not accustomed to people's conventionalities. Being in the habit of dictating to others and of prescribing the rules of etiquette I shall with your consent make use of my prerogative as a princess and tell you what to do."

"I assure you, Princess, that I shall take the greatest delight and pride in obeying your wishes, whatever they may be, for one so fair and innocent as you could wish for nothing wrong to be done," said Dick, his look of deep admiration and reverence expressing more than did his gallant words.

"You just now made the wish to become a king," said the pretty young Princess. "Were you in earnest?"

"Most decidedly yes," declared Dick, his heart almost in his throat.

"Have you thought seriously on the subject? Do you understand the responsibilities resting upon the shoulders and heart of so exalted a personage as a ruler?" again asked the princess.

"Oh, yes, indeed," answered Dick emphatically.

"Then come with me," ordered the Princess, starting to leave the barnloft.

"But it is raining," began Dick, fearing that they would get a drenching should they go out now.

"Ah, I shall not take you into the rain," smiled the princess. "Come—follow me if you would have your wish granted." And she led Dick to the door of the barn. To that young man's surprise he found a beautiful carriage waiting for him. A driver, wrapped against the rain, sat in the conchman's seat, holding the lines of the horses. Dick, very gently, handed the pretty girl-princess into the carriage; then took his seat beside her. Without a word from the princess the driver touched the lines to the horses' backs, and away they went like the wind.

For a long time they rode; then they stopped on the shore of a beautiful bay. Dick looked about him for familiar landmarks, but the scenery was all strange to him. The princess gave the order to alight, which Dick obeyed, handing her gracefully from the carriage. She conducted him 'round a curved cliff which projected into the water. In a few minutes they came upon a small, splendidly rigged little seagoing craft that was fully equipped for several weeks' journey. It was anchored close to the shore, and a small rowboat was pushed out by a strong sailor, who came to take the princess and Dick on board.

Ah, where has hid the foe?
Just see the soldiers bold!
Who search for him with mighty zest
As miners search for gold.

The foe is near the man,
Who seems to search in vain.
Just look ye to the right or left,
And then try, try again.

And for many, many days they sailed and sailed, sometimes in storm and again in fair weather; but during all the voyage Dick never once saw the princess. He had the privilege of the vessel; could walk the deck, sit in the cabin, eat his meals in the little dining saloon; but he was alone save for the presence of the officers of the boat and the crew.

On a fair day they entered a quiet harbor near the coast of a dazzling isle a-bloom with flowers and shady with great spreading trees. As Dick went ashore there came a sound of music; then through the avenue of trees Dick beheld a marvelous sight. At the head of a great and beautiful procession of people in carriages, and on foot was Princess Maizlee, mounted on a snow-white steed. She carried a small wand in her hand. In the carriage behind her rode the Fairy Queen, mother of Princess Maizlee.

Bowing low before the young princess Dick expressed his surprise at finding her already in the land of their destination. And he dared to question her regarding the manner in which she had reached there first—again, how she had managed to leave the boat without his knowledge since she had gone on board with him just a moment before its sailing.

The princess only smiled and replied: "We fairies have ways which are not the ways of people." Then she presented Dick to her mother and many distinguished people of the land.

And then a mighty shout arose: "Hail to our new king! Long live the young King Dick!" And before he could question the cause of the demonstration several strong young men seized him about the legs and raised him above their shoulders, crying again: "Long live our new King Dick!"

It took sometime for Dick to recover from the excitement and newness of the situation. Here he found himself in a strange land, among strange people. He was crowned king on the very day of his arrival and placed in the throneroom of the most magnificent palace he had ever dreamed of. About him bowed fawning courtiers, many of whom Dick could see looked upon him with envy and hatred. Slaves dressed in the royal livery bowed their heads in front of him and quickly and silently obeyed every command of his.

After a few days of reigning King Dick, of Granny Isle, (for such was the name of the island where he was ruler) found that being a king was not so pleasant. There were laws to make, and much opposition to the laws he wrote down in the big lawbook met him on every hand. There were enemies about him as thick as flies, whispering treason against the throne. In one part of the kingdom was a great famine and King Dick's heart was made heavy with the suffering of his poor hapless subjects; but being a king he had suddenly become too selfish to offer money from his own great treasury to relieve the starving people.

Thus five years passed by, each day bringing new worries to King Dick. And now that he was 19 years old it had been arranged for him to marry the Fairy Queen's daughter, the Princess Maizlee, who was his own age. Ah, and so his boyhood days were to end! Not only was he a king, but he must needs take unto himself a wife.

As King Dick sat meditating one morning in his room he noticed the sunshine that streamed in across the rich carpet, and he now recalled the fact that he had seen nothing but sunshine since he had become king of Granny Isle. Then he knew that his wish to have it always rain at night while he was asleep had been gratified. But at that moment he would have given half his kingly possessions to see the rain pouring without as it used to do when he was a plain little chap at his boyhood's home in the United States of America. And not only did he long for the old-time rain, clouds and lightning, but his heart was sad, sad and crying for the old days and the old dear ones at home. He wished—oh, how he wished!—to be once more a boy to run and romp and know no other worries than those that come into the life of a good, healthy, wholesome American boy who never sees a king nor a fairy. Moreover, King Dick did not relish marriage with the beautiful Princess Maizlee. Though he admired and honored her very much, he did not think she would be the wife to him that—well, he had to admit it—that pretty, teasing, frolicsome Minnie Jones, his dear little American sweetheart at school, would be when she should become a woman. Ah, how his poor heart beat as he remembered his dear little sweetheart! How he used to gather the first spring blossoms for her; how he would take the choicest apple to school to slip into her desk. And how he enjoyed being teased by her, for he knew she liked him better than any of the other boys at school, boys whom she never thought enough of to tease. And as these remembrances came poor unhappy King Dick buried his head in his pillow and wept just as though he were a most miserable boy instead of a mighty king.

"I would give this kingdom to anyone who would give me back my boyhood, my parents, sister and brother and—and—my dear little sweetheart, Minnie. Oh, to go fishing again! Oh, to go in swimming with Tom and Frank! Oh, to play baseball! Oh, to see it rain, and rain, and rain, and pour, and flood and storm! This perpetual sunshine and summer is terrible—it is torture. I really believe I'm go mad unless I can throw up this job of being king!"

"Hello, there! What, sleeping? Why, don't you know the rain is coming in on your feet? Come, get up and say howdy to a feller." And King Dick opened his eyes at the voice of Frank Graves, his chum. Then he looked about him in a dazed manner, scarcely realizing that the kingdom of Granny Isle had been a dream.

"Gee, Frank, I'm glad to be a boy again! Lordy, how terrible to be a king and about to be married to a fairy princess. Terrible!" And Dick sprang up, shaking the hay from his clothes as he looked out at the rain with a happy feeling at his heart.

"Ain't this a beastly rain?" said Frank, shaking some of the stray drops from his coat.

"No, it's glorious, after all those five years that I haven't seen a drop." Then with a laugh Dick sat down near the open window to relate to Frank his reign in Granny Isle.

"Why, excuse me Miss—er—er—Princess what did you call yourself?"

TEA

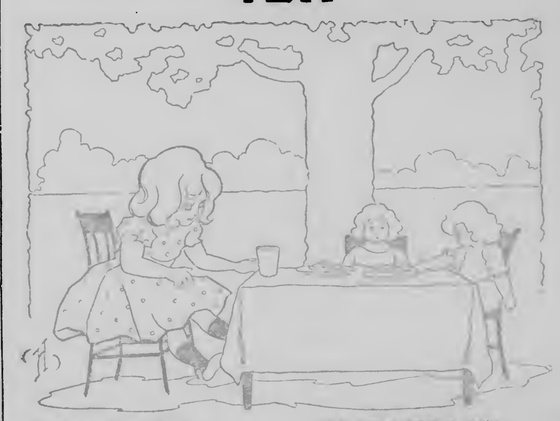

It is very nice, indeed,
To play at having tea;
To bring our cups and saucers out
And invite company.

To set the dainty sugared cakes
All in a row so nice;
And play a glass of water
Is delicious lemon ice.

To sit and chat and feed our dolls,
Beneath a great shade tree.
Ah, that is just the sort of fun
For girls like you and me.

ANNIE JAMES.

The World's Favorite Fruit

It is estimated by those who know that the apple is the favorite fruit of the world, but whether favorite or not, it is eaten more than is any other fruit. When William the Conqueror went from Normandy to England, among the many good things he did was to have large orchards planted wherever he and his followers settled, and these orchards consisted principally of apples, the fine quality that grew so abundantly in France.

But Britain must have had apples even before William the Conqueror's time, for old Glastonbury once went by a name which meant "apple orchard." But the sort of apples grown at that remote time we have no way of knowing. During the middle ages the varieties most liked were the Costard and Pippin.

The finest apples grown today are products of the United States of North America, where the number of rare varieties are numerous.

CONUNDRUMS.

What does Queen Victoria's reign of 50 years suggest?
A flood.
When is a ferryboat like a dogcart?
When it has side wheels.
When are men's souls and bankbills alike?
When past redemption.
Why are theatrical companies like the American flag?
Because they have stars.
When are teeth and tobacco alike?
When plugged.

IN A NUTSHELL.

Showing what an ingenious child can do with a few pennants, some white paper, charcoal and paste.

How Black Tom's Color Was Forgotten. By William Wallace, Jr.

"Nigger, nigger, pull the trigger!"

"Nigger, nigger, never die; black face and shiney eye!"

These were the cries which rang in the ears of black Tom, a little negro boy who worked for an old German blacksmith in the village of G——, whenever the unfortunate child went on an errand down the streets. The white boys—not liking Tom's color—kept on the watch for him, teasing him by way of the above taunting exclamations and giving him chase, sometimes throwing clods of dirt at him and causing him great delay in the performance of his chores. And this delay often brought Tom into trouble with his "boss," who was a bad tempered old man and who spent his anger on the negro boy's back when there was no danger of being seen by anyone who might interfere.

And Tom, being the only colored boy in the town, dared not retaliate, for what could one do against so many dozens of white boys, many of whom were twice Tom's size? So the child bore the taunts and pettings without complaint, running as fast as his slim legs could carry him whenever pursued, and taking without a murmur the rough handling of his tormentors when they overtook him.

The village of G—— was situated on the banks of a beautiful river, and the shop where Tom worked overlooked one of the deepest places between its banks, a place that was a favorite swimming hole for the boys of the town. Often at night, when all the family slept, black Tom would steal softly from his poor basement room and creep down the bank to the river, where on warm nights he would swim and dive to his heart's content. In this way he became an adept swimmer, being as much at home in the water as though he were some kin to a fish.

One August afternoon, while black Tom was blowing the bellows for the smith, a bevy of boys passed the shop going to the swimming hole. As they looked into the shop and caught sight of Tom they made wry faces at him, not daring to call out their taunts for fear of the old blacksmith who, though cross and overbearing toward Tom himself, would not allow outsiders to annoy him, especially if those outsiders be a lot of "pesky boys," as he put it.

Soon after the boys had gone by the smith sent Tom to gather some chips and driftwood down on the river bank. He had a wheel to fix and wanted to build a wood fire out in the yard for the purpose. Tom, with a rope to tie about the wood, ran down the river below the swimming hole in the hope of keeping out of sight of the boys. But he had hardly begun to gather up some driftwood when there came a shout, "Nigger, nigger, pull the trigger!" and "Nigger, nigger never die; black face and shiney eye!"

But Tom, though his heart beat with fear, stuck to his work and never once turned round to look in the direction from which the voices came.

"Say, Fast Black, what you steal'n' wood for?" cried out Dan Malone, the leader in mischief of the crowd of swimmers.

Tom's black face felt warm with the blood which rushed to it. "I ain't ste'l'in'," he answered; for the accusation was too much for him to stand. "Dis wood done belong to Mistah Meyers. He done bought it, so he did."

"Ah, you can't come that on us," declared Bert Jones, coming out of the water and throwing a handful of mud at Tom. "Say, don't you need a bath?"

At this smart piece of wit all the boys laughed heartily, and Bert continued, turning to his comrades: "Say, boys, s'pose we give Fast Black a dip—a ducking, eh?"

"Sure, let's scrub some of that color off him," cried Dan Malone.

Then, before Tom could disentangle himself from a bunch of brush into which he had gone for a bit of rotten log, the crowd of tormentors were out of the water and surrounding him.

"We'll give you a dip," exclaimed one. "Yes, we'll give you a bath that will take some of the color off your black face," cried another.

Then they seized the poor, frightened fellow, tied the rope he carried around his waist, and proceeded, amidst jeers and threats (the latter made to frighten Tom), toward the water.

For once Tom remonstrated. He struggled and begged to be let go. "If you alls put me in the water an' git mah close wet," he said, in a quivering voice, "Mistah Meyers, he'll don whoop me, he will. He'll mos' take de skin right off'n me, he will."

This declaration caused much laughter among the boys. "What? take your skin off? Well, then you'll be white. For your own good we'll duck you, clothes and all." And Dan Malone, the speaker, pulled the resisting black child along.

Once they got Tom into the water they began "having fun" with him. They ducked him—head under—several times. Then, not knowing that he could swim, they pulled him into water over his head and plunged him down, all swimming away to watch him come to the top, strangling and struggling. But to their astonishment the black head did not at once appear, and Dan, fearing lest the poor victim of their ugly mischief might be caught with cramps, quickly swam out to the place where they had plunged him. But at that moment Tom's body was seen some 30 feet away, swimming like a fish up stream away from his tormentors.

"Ah, ha, the rascal can swim!" cried one of the boys. Then all threw themselves into the work of overtaking Tom. Dan was an excellent swimmer, and rapidly gained on Tom, who was burdened with heavy clothing and was thus hampered, though had he been given equal chance with his pursuer he would have outdistanced him easily.

Only a few minutes passed when Tom felt the rope around his body pulled taut. He was captured by Dan. Then all the feeling of resentment within him came uppermost, and for the first time in his life he forgot that he was black and that he should not dare to lift his hand against these white boys, who made his life so miserable. Quickly loosening the rope from around his waist, he let it drop in the water. Then he made a lunge toward Dan, who was coming for him.

The other half dozen boys saw the little negro's move, and came swimming as fast as they could to Dan's assistance. Tom, not seeming to fear them, struck out at his enemy's head, but missed him. Then there followed a fight in the water, all the boys remaining their distance away to watch the outcome between Dan and the "nigger," whom they thought had no show. Pretty soon Dan gave Tom a stunning blow across the face, sending him completely under water. Tom felt dizzy for a minute, during which time Dan, feeling that he had had enough, gave the signal to his comrades to withdraw, saying that he guessed they had given Fast Black quite all he needed for to-day.

The swimmers, followed by Dan, pulled for the shore, some 50 feet away. Just as the foremost of them were pulling themselves up on the rocks Dan doubled up and struggled in the water, a look of pain and fear coming over his face as he did so. Then, with a feeble cry for help, he sank out of sight.

The boys on the rocks stood dumb, the awfulness of the situation coming over them. Dan had the cramps—there was no mistake about it—but where was the boy who would or could rescue him? Each boy feared to go to his friend's relief, for each knew the difficulty of rescuing a person with the cramps from the water. Each knew how a drowning person will grasp round one's neck and pull him under, unless the rescuer be the larger and stronger of the two. And in the case of Dan he was very much larger than any of his companions.

While the group of frightened boys stood on the rocks watching for Dan's second appearance they saw coming down the stream with remarkable rapidity the negro boy whom all had for the moment forgotten. He was headed for Dan, having seen the boy's danger. At the same instant Dan's head came above water. His eyes were starting from his head and he was strangling. He gave one desperate plunge, then sank again, but not till Tom had reached him. One end of the rope was seen floating on the water and the other end appeared to be attached in some way to Dan. Tom reached out and grasped the rope and pulled hard on it. There was a weight at the other end, a heavy one; so deftly tying the end he held round his own waist Tom swam for the shore.

Right up to the rocks, where the boys were still standing open-mouthed, Tom came and clambered up beside them. "Here, help me to draw dis in," he commanded, pulling with all his strength on the rope which was still attached to his body. Then several hands took hold and in another minute Dan was lying on the rocks unconscious. The rope which he had pulled hold of had become entangled about his feet, for at the end dropped by Tom when Dan had attacked him was a slip loop. In some way this had got over his feet and his struggles had drawn the loop tightly about his feet.

Without waiting for orders Tom ran to the shop and called the smith, who, in company with several other men, came at once. Dan's companions were hustling into their clothes while the helpless Dan still lay on the rocks unconscious.

It was not long, however, before the drowned had come to life and Dan was taken home by his parents, who had been summoned to the spot of accident. Then spread the story of Tom's heroism throughout the town.

The next day a company of boys, headed by Dan, came to the shop and called upon black Tom. Just what they said to him is not known, but whatever it was it made poor black Tom's eyes fill with happy tears, and as Dan grasped his hand warmly at parting he was heard to say: "I forgot your color when I learned yesterday that it was you who saved my life—saved me when I was in the act of tormenting you. Can you forgive me—and all my companions—for the way we have treated you?—for though your skin is darker than ours, your heart and soul is whiter than ours."

And from that day Tom's life was made easier and happier, for Dan's father took him out of the shop in the fall and sent him to school, and never again did the black boy hear taunts from the boys who had once found such delight in teasing him.

As they looked into the shop they made wry faces at Tom.

Archie Went A-Milking

Little Archie saw a cow
In the meadow green;
She was such a pretty cow—
The nicest he had seen.

So, with a pail upon his arm
A-milking he did go;

And as he pronoced the pretty cow
He gently said "Soo, soo!"

Then ambling up to her right side
He knelt down with the pail,
Not very far from her hind leg
And close to her long tail.

And in another instant
Young Archie, on his head,
Looked about the pasture green.
"Where is that cow?" he said.

And from a distance by a brook
Old Cow answered and smiled:
"I was by you a bit ago,
Before I kicked, my child.

"And let me give you this advice:
If you would milk a cow,
Be sure you've got that cow's consent,
Also that you know how."

HELENA DAVIS.

12 PAGES

DULUTH EVENING HERALD.

12 PAGES

TWENTY-FOURTH YEAR. SPECIAL MAIL EDITION FOR: TUESDAY MORNING, AUGUST 14, 1906. (ON TRAINS, FIVE CENTS.) TWO CENTS.

MINNESOTA HISTORICAL SOCIETY.

DEMOCRATS ARE LOSING

Their Failure in Russia Is Pleasing to the Government.

Landed Interests Are Supporting Agrarian Plan of Government.

St. Petersburg, Aug. 13.—The government attaches much importance to the defeat of the Constitutional Democrats in the zemstvo elections now under way. For years the provincial zemstvos have been the centers of the liberal movement and practically all the Constitutional Democratic leaders have been prominent in zemstvo work. Now, as candidates for re-election, they are going down to defeat. M. Kakoshkine, next to M. Roditoseff, the most brilliant of the Constitutional Democratic orators in the outlawed parliament, has been defeated by Count Sheremetieff, the notorious Reactionary and yesterday two Constitutional Democrats were defeated at Samara.

While the results certainly indicate a reaction of sentiment against the advanced program of the Constitutional Democrats, it should also be pointed out that the nobility and landed proprietors have the dominant influence in zemstvo elections, and the defeat by the Constitutional Democrats probably represents more their hostility to the principle of the forced expropriation of land, to which the Constitutional Democrats are committed, than enmity toward the purely political part of their program. Nevertheless the important landed interests, Reactionary or Liberal, are uniting and lining up in favor of the government's as against the parliament's radical agrarian program. There are strong reasons to believe that it is the intention of the Stolypin ministry, if things move normally, to support the candidates of the Regenerationists, who are expected to amalgamate with the Octobrists, whether the co-operation of the right wing of the Constitutional Democrats is secured or not.

A significant symptom of the radical change in the situation produced by the miserable failure of the general strike is the fact that the majority of the Social Democratic leaders, who a fortnight ago were its most active promoters, are now in favor of turning their attention to the coming elections and have already begun to canvass the situation for their candidates.

The first issue of the Poniedielnik, whose motto is "labor and liberty" was confiscated today.

ANDREWS IS ON WAY TO DAKOTA

Tarred and Feathered Cass Lake Photographer Has Gone.

Bemidji, Minn., Aug. 13.—Byron Andrews, the Cass Lake photographer who was tarred and feathered at Cass Lake Thursday night, came to Bemidji Friday evening and spent the night in the city, leaving Saturday afternoon for North Dakota. Andrews said, concerning the affair:

"Some two weeks ago, unknown parties pasted a notice on the showcase in front of my photograph gallery, to the effect that I should be lynched. Similar notices were posted about Cass Lake and the people there were greatly worked up over it.

"The first I knew of the intention to do me harm was about 11 o'clock Thursday night. I was sitting in the home of a friend, across the Great Northern railroad tracks, talking to the lady and her daughter, who is 14 years old. Two men, whose names I know, rapped at the door and said that I was wanted at the telephone office, as there was a long distance call.

"I went with them across the tracks to the sidewalk, when about 200 men arose from either side of the walk, where they had been concealed, and grabbed me. They placed hands over my mouth to keep me from making an outcry and took me to the village park, about a block north of the Endion hotel. My clothes were torn from my back, and a mixture of tar and molasses was poured over me and the crowd dispersed, after telling me that a similar dose would be given me if I did not leave town before six in the morning.

"I went to my home and removed the tar, and next morning went about town to find out who had done the work, but was unsuccessful. I came to Remidji last evening. I disposed of my photograph gallery to Morgan Kinney, and will go to Dakota. They cannot prove that I did the things I am accused of."

VISITORS AT OYSTER BAY.

Distinugished Men Are Guests of President Roosevelt.

Oyster Bay, Aug. 13.—President Roosevelt will entertain at luncheon today Representative James Sherman of New York, chairman of the Republican congressional campaign committee; Theodore P. Shonts, chairman of the Isthmian canal commission and Joseph B. Bishop, secretary to the canal commission. Chairman Shonts will go over the situation on the Isthmus with the president.

VALUABLE JEWELS STOLEN.

Battle Creek, Mich., Aug. 13.—A jewel case containing between $3,000 and $4,000 worth of jewels belonging to Mrs. Ely of Buffalo, was stolen last night from a locked suit case in her room at the Post tavern in this city. A large sum of money in her husband's suit case was overlooked. The police have no clue.

CHICAGO NEWSPAPER CLAIMS STENSLAND WAS THERE WITHIN A WEEK

Two Witnesses Tell of Meeting Banker on the Street.

State Examiner Puts the Shortage at Nearly Million Dollars.

Young Stensland Arrested for Receiving Deposits After Insolvency.

Chicago, Aug. 13.—According to the Chicago Chronicle, Paul O. Stensland, the president of the defunct bank, and for whom the police in every important city are watching, has been seen in Chicago twice within a week. Two witnesses, one of whom, William Jennings, was for nine years a porter in the bank, told yesterday of having met the banker on the street and exchanged salutes with him. Each time, it is asserted, he was accompanied by James Erickson, a nephew. Stensland was made the subject of attacks from various city pulpits yesterday.

State Bank Examiner C. C. Jones completed his inspection of the defunct Milwaukee Avenue State bank yesterday, and will forward his report to the authorities at Springfield at once. The official was reticent concerning the exact results of his investigations, but intimated that the total shortage discovered is between $800,000 and $1,000,000. The local police and the state's attorney's office continued their inquisitions. Inspector Schippy questioned more than a dozen of the institution's employes, seeking information from watchmen, bookkeepers, assistant tellers and other minor officials. One bookkeeper was positive that President Stensland's son was cognizant of the shaky condition of the bank previous to July 14, the date on which young Stensland claims he first suspected irregularities on the part of his father. Other employes told the inspector of midnight trips to the bank by President Stensland and Cashier Hering. The information is considered important by the police.

When investigation into the affairs of the Milwaukee Avenue State bank was renewed, it was the expectation that Theo. Stensland, son of the missing president of the bank, would surrender himself to the sheriff today on the bench warrant for conspiracy in which the younger Stensland was included with President Stensland and Cashier Hering. Young Stensland, who was vice president of the bank is accused of receiving deposits after he knew the bank to be insolvent. He was located at a down-town hotel last night.

Madison, Wis., Aug. 13.—Police went today to Westport, seven miles from here, to interview David Lease, a farmer, who is reported to have seen Paul O. Stensland, the missing Chicago banker, out driving last Friday. Lease was in the commission business in Chicago, near Stensland's bank, and claims to know Stensland.

LEG CATCHES IN WAGON WHEEL

Small Boy Terribly Hurt at St. Paul—May Die.

St. Paul, Aug. 13.—(Special to The Herald.)—Joseph Ellis, 12 years old, and living with his parents at 199 West Central avenue, had his left leg so badly crushed that it had to be amputated at the knee joint yesterday afternoon. The boy attempted to catch a ride on a furniture van belonging to Henry Bahe, and in some way his foot was caught in the spokes of the wheel. His leg was twisted round and round the axle before the wagon could be stopped. He was taken to the city hospital and his left leg was amputated. His condition is very serious and his recovery is doubtful.

TYPOGRAPHICAL UNION MEETING

To Make Plans for Continuing Eight Hour Day Fight.

Colorado Springs, Aug. 13.—The fifty-second annual convention of the International Typographical union began here today. The chief event of the day was the formal presentation of books to the Amos J. Cummings library, at Union Printers' home, which is located here. The chief business before the convention, which will continue all this week, is the consideration of plans for further carrying on the fight of the union for an eight-hour day. The organization has expended up to date about $800,000 in conducting its fight. The convention also affords representatives of all the unions of the international organization an opportunity to inspect the building and the work of the union home, which has been maintained in this city for the past thirteen years.

STATE WILL DEFEND HIM

Kansas City Assured of Support in Enforcing Saloon Law.

Instructed by Attorney General to Disregard Damage Suits.

Kansas City, Aug. 13.—The saloon raids at Kansas City, Kas., waged so persistently a month ago by C. W. Trickett, the assistant attorney general, appointed by Governor Hoch to enforce the prohibition law, were resumed yesterday, when that official made the rounds of the joints in an automobile and arrested the proprietors of three places where liquor was being sold.

Attorney Trickett is in receipt of the following message from Attorney General Coleman, at Topeka, which refers to several damage suits recently brought by saloonkeepers, whose property had been destroyed by Trickett's order:

"Pay no heed to damage suits; all the power and resources of the state are pledged to defend you, and vindicate the supremacy of the law."

GOVERNMENT IS INVESTIGATING

Preparing for Completion of the Wyoming Irrigation Projects.

Washington, Aug. 13.—As soon as inventories have been taken of the contractors' outfits seized by the geological survey at Corbett Tunnel and Shoshone dam, on irrigation projects of northern Wyoming, consideration will be given to plans of completing these great contracts. The cause of the failure of Charles Speer, at Corbett Tunnel, and Prendegast & Clarkson at Shoshone dam to live up to the terms of their contracts is being investigated and may have some bearing upon the method of carrying on the works to completion. It is regarded as likely that the geological survey will continue the works with the equipment and supplies seized rather than to let a new contract. More than a million dollars is involved.

PAYS FOR SILENCE

Chicago Professor Returns After Absence of Thirty-One Years.

Hands Wife $5,000, Telling Her to Ask No Questions.

Chicago, Aug. 13.—After an unexplained absence of thirty-one years, Prof. Charles H. Frye, former superintendent of the Chicago normal school of this city, has returned home. One of his first acts upon his arrival at his home was to hand a roll of crisp $100 bills, totaling $5,000, over to his wife, with the remark, "ask me no questions."

Frye was 31 years old when he disappeared. Since that day no word had been received from him by his wife. He was recognized in spite of his years and altered appearance. He is said to have made money in the Philippines, where he resided for several years. His wish that no questions be asked him regarding his wanderings has been respected, and he has settled down at his home as though nothing had happened.

ENCAMPMENT OF UNION VETERANS

To be Held at Old Capitol Building in St. Paul.

St. Paul, Aug. 13.—(Special to The Herald.)—The national encampment of the Union Veterans' union will begin tonight at 8 o'clock in the house chamber of the old capitol building with Cammander-in-Chief Capt. Richard L. Gorman of St. Paul presiding. The first meeting will consist altogether of addresses of welcome and responses and music. The business sessions will begin Tuesday morning and on Wednesday morning the encampment will adjourn to permit the delegates to witness the G. A. R. parade in Minneapolis. Business sessions will be resumed in the afternoon. Thursday will be spent in sightseeing and the encampment will close that day.

PERSIA'S REFORM MOVEMENT

Shah Makes Known Some of Details of New Order.

Teheran, Aug. 13.—The shah's rescript to the grand vizier as finally amended Aug. 10, shows the formation of a national consultative assembly composed of representatives of all classes, from the princes downward. The assembly will advise the shah on important state and public affairs and will propose reforms conducive to the welfare of the country. Justice will be administered in accordance with the sacred law. The grand vizier is to draw up the rules of procedure for the assembly and these are to be approved by the assembly itself.

VETERANS OF CIVIL WAR MEET IN THEIR FORTIETH ANNUAL ENCAMPMENT

GRAFTERS, SAYS DIETZ

Defender of Cameron Dam Accuses the County Officials.

Says That His Family Was Fired Upon From Ambush.

Milwaukee, Aug. 13.—John F. Dietz, the defender of Cameron dam on the Thornapple river in Sawyer county, has written a letter to the Milwaukee Free Press giving his version of the trouble that is now two years old, and which has resulted in several battles between the Dietz family and agents of the Chippewa Log & Boom company. The last battle took place July 25, and was led by the sheriff of Sawyer county, who had several Milwaukee men as a posse. The battle ended in the ignominious defeat of the invaders, who had one man probably fatally wounded. Dietz's son was shot through the forehead, but will recover.

Dietz says his family was fired upon from ambush, shots being fired at the women and children while they were working in a field near the house. "The only way they can get Dietz is by shooting him from ambush," is Dietz's quotation from Sheriff Gylland.

Dietz says that the sheriff's statement before election that he would get the dam defender, caused the sheriff to run 300 behind his ticket. He then jumps upon the county officers and says they have the nerve to call upon the state for militia to help them enforce the laws this time when they are all a pack of grafters. He cites specific instances of how a school commissioner makes $10,000 a year and lets the school children go without schooling.

He says the recent raid cost Sheriff Gylland $600 and that the county did not pay it and that Gylland's salary is only $1,000 a year. He therefore assumes hat the lumber company paid the expense.

Dietz has been holding Cameron dam on the Thornapple river for over two years. He claims the lumber company agreed to pay him for logs that were passed through the dam and failed to keep its contract. Now he is preventing them getting logs to market. The governor refuses to send militia to dislodge him.

ARMY OF PHILIPPINES' REUNION

Des Moines, Aug. 13.—The seventh annual reunion of the army of the Philippines convened here today. A reception was tendered the visiting delegates by the local association, preliminary to the opening address of the commander-in-chief, Albert C. Frost. Prominent Philippine veterans, including Generals Green and Hale, are here.

Minneapolis is Entertaining Grand Army of the Republic.

Air Filled With Roll of Drum and Shriek of Fife.

Gallant First Regiment of Minnesota Holds Its Reunion.

Minneapolis, Aug. 13.—(Special to The Herald.)—Veterans by the thousands, other visitors by the tens of thousands, brass bands by the score, drum corps by the hundreds and fluttering flags in number beyond computation, have been pouring through the streets of Minneapolis since dawn. The air is filled with the crash of brass bands, the cheering of crowds, the roll of drums, and rent in twain by the shrieking of the fife manipulated with varying degrees of skill, but always with the utmost fervor.

This is the first day of the fortieth annual encampment of the Grand Army of the Republic, which is to continue throughout the week, and despite the fact that the soldiers of the Civil war are so rapidly lessening in numbers, it promises to be one of the most successful ever held. Aside from the encampment itself there will be annual meetings of the many affiliated societies, such as the Woman's Relief corps, Ladies of the G. A. A., Daughters of Veterans, and an almost infinite number of military organizations. The social events, planned for the entertainment of the old soldiers, and their wives, are many and elaborate.

The first reunion of the day was that of the First Minnesota volunteers, which, its survivors say, was the first body of men to offer its services for the war. The veterans met at the Soldiers' home near Minnehaha falls, and there were present about one-half as many men as the regiment lost in ten minutes at Gettysburg. The Fifteenth Wisconsin also met during the day and the first session of the Womens' Relief corps was held in Wesley church.

Tonight the chief social event will be a reception in honor of the Daughters of the American Revolution, at the home of Mrs. H. H. Kimball and a similar event tendered by the St. Paul posts of the G. A. R. to Commander Tanner at the state capitol. A great patriotic concert is also to be given in the Auditorium.

The political aspect has been very mild thus far, as none of the candidates for the honor of being the next commander of the organization have arrived. The contest is expected to grow warmer during the next twenty-four hours, however. The leading candidates are Capt. P. H. Coney of Topeka, Kas.; R. B. Brown of Zanesville, Ohio and Charles G. Burton of Missouri. There is no contest for any of the lesser offices.

SECRETARY IS MAKING A FIGHT

Suspended Official of Railroad Telegraphers Does Not Submit.

Philadelphia, Aug. 13.—Lewis K. Marr, the suspended secretary of the Internation Order of Railroad Telegraphers, who on Saturday secured a temporary injunction in the St. Louis courts restraining the order from proceeding with the trial of the charges against him, last night made a statement explaining his action. A number of the officials of the order conferred with Mr. Marr at his home here and after the meeting it was stated to be the intention to carry the controversy into the next annual convention of the order.

Mr. Marr claims that his suspension was illegal and was caused by dominant factions of the board of directors in an effort to prevent him presenting at the next convention a minority report criticizing what he termed improper manipulation of the organization's funds.

The statement issued last night says that when in April of the present year Mr. Marr went to St. Louis, the headquarters of the order, to audit the accounts of L. W. Quick, treasurer, he found Mr. Quick to be vice president and director of a bank in that city in which $80,000 of the organization's money is deposited. He called the attention of the directors of the order to the fact that Treasurer Quick is receiving $3,000 a year from the union and should devote his entire services to the organization.

"Scarcely had he voiced this protest," the statement proceeds, "when he was confronted with the accusation that he opposed the passage of the railroad telegraphers' eight-hour law at the last session of the Maryland legislature and that he offered a bribe to have it withdrawn.

"The suspension of Mr. Marr has been made up on charges which have but a shred of fact for their basis, which have been improperly tried and have been prosecuted from no desire for the welfare of the order."

Mr. Marr has been train dispatcher for the Pennsylvania Railroad company since 1888.

St. Louis, Aug. 13.—The statement that the restraining order secured Saturday by Lewis K. Marr, suspended secretary of the Order of Railway Telegraphers, restrained the board of directors of the order from disbursing the mortuary fund of the order, as well as preventing Marr's trial by the directors is erroneous. The order of the court referred solely to Marr's trial.

W. J. BRYAN TELLS WHY

Reason for Attacking Illinois Member of National Committee.

Accuses Roger Sullivan and John Hopkins of Corruption.

Paris, Aug. 13.—William J. Bryan today gave out a statement concerning the controversy respecting the Illinois Democratic national committeeman. The controversy has grown out of Mr. Bryan's letter demanding the resignation of National Committeeman Roger Sullivan, to which demand Mr. Sullivan returned a prompt refusal and stated that Mr. Bryan had been misinformed respecting the situation by M. F. Dunlap. Mr. Bryan's rejoinder says that no one but himself is responsible for the information contained in his letter and that he had intended to ask Mr. Sullivan to resign before he should see Mr. Dunlap. Mr. Bryan added:

"I entered into this contest because I believed that Roger Sullivan and John Hopkins had deliberately robbed the Democrats of Illinois of their political right and I still believe so. To secure political power by force or by fraud ought to be as disgraceful in the eyes of the public as to secure money by force or fraud. I cannot conceive of any plausible defense which Mr. Sullivan can make for remaining on the national committee. If the body is unable to rid itself of the leadership of men like Sullivan, who seek to control the party organization in order to advance their corporate interests, it might as well dissolve. While I was anxious to give Sullivan a chance to retire without a fight it is probably just as well that he refused for if we must fight to purify the party organization, the sooner it begins the better."

The statement adds an expression of confidence and approval of the work of the majority rule league and of Messrs. Dunlap, Rainey, Thompson and Nelson.

The controversy between Mr. Bryan and Mr. Sullivan grows out of a contest for seats in the national convention at St. Louis in 1904 when against the protest of Mr. Bryan, the Illinois delegation led by Messrs. Hopkins and Sullivan was seated.

ST. PAUL MEN USE KNIVES

One Badly Cut in Fight Over Paying for Drinks.

St. Paul, Aug. 13.—(Special to The Herald.)—George Brown, a young man employed by the Gotzian Shoe company, and living at 340 Thirteenth street, was seriously slashed with a knife in a row Sunday morning. Brown received his wounds while fighting at Seventh and Olive streets with John Bowman and Gust Erickson. Brown had several deep gashes in his chest, the arteries of his right arm were cut and he had several stabs in the back of his neck. He was taken to Bethesda hospital, where his injuries were treated by Dr. T. J. Maloney. He was able to go home unattended.

Bowman and Erickson were arrested by the police for disorderly conduct. Later it was learned that they had attacked Brown, and the charge against them was changed to assault with a dangerous weapon. Bowman had a blood-stained knife in his possession when arrested. The fight is said to have started in an argument as to who should pay for a drink. Erickson and Bowman say they were compelled to fight Brown in self-defense. Brown claims that he was wantonly attacked.

ASSAULTED ON A STREET CAR

Pittsburg Stage Carpenter Twice Attacked and Dangerously Cut.

New York, Aug. 13.—While a passenger on a trolley car proceeding along the Bowery, early today, Preston Machtney, 41 years old, a stage carpenter of Pittsburg, was cut and bady wounded with a razor in the hand of a man who made his escape. Machtney was accompanied by a woman, who gave her name as Mary Cook, who recently came to New York from Pittsburg. She fainted. Both the man and the woman were taken to a hospitl in an unconscious condition.

As Machtney and the woman were boarding the car at Rivington street, a man struck Machtney with a stick and knocked him down. Machtney picked himself up and was assisted aboard the car. Soon after the Pittsburg man took his seat, another man jumped aboard the car and rushed at Machtney with a razor. Before anyone could interfere, the assailant slashed Machtney twice with the weapon, almost severing the jugular vein. After being revived, Machtney told the police he did not know the names of either of his assailants.

FEEDING THE ANIMALS.
Wednesday, Aug. 15, Will Be Elks' Day at White City.

WEATHER FORECAST—Clear tonight and Tuesday; southerly winds.

FALL HATS ARE READY

Home of the Knox Hat.

Oak Hall Clothing Co.

331-333-335 West Superior St.

TO REFORM INSURANCE

Committee's Suggestions to American Bar Association Made Public.

Omaha, Aug. 13.—The report of the committee on insurance law of the American Bar association to be submitted to the convention of the association which meets at St. Paul, Aug. 29 to 31, was made public today by Ralph W. Breckenridge of Omaha, chairman of the committee. The report goes into the subject very exhaustively and the conclusion is summed up in the following recommendations:

1—That the insurance committee be directed to draft and report to the next annual meeting of the association a bill that shall safeguard the interests of the life companies and their policyholders, but which shall require deferred dividends on life policies to be biennially apportioned, credited and certified to the holders of such policies.

2—The repeal of the so-called reciprocal or retaliatory tax laws.

3—The repeal of the valued policy laws.

4—The creation in each state of the office of fire marshal.

5—Stricter incorporation laws in the several states, with particular reference to the capital stock and stockholder's obligations to insurance companies.

6—The enactment of a federal statute forbidding the use of the mails to persons, associations, copartnerships or corporations, conducting any kind of insurance business in the United States, who are not licensed to transact such business by the states where such persons, associations, copartnerships or corporations are domiciled under whose laws any such corporations are created.

7—The enactment of a federal statute providing for the supervision of interstate transactions in insurance.

These recommendations are signed by Ralph W. Breckenridge of Omaha, chairman; Burton Smith of Atlanta, Ga., and Rodney A. Mercur of Tonawanda, Pa. Of the other two members of the committee, W. R. Vance of Washington, dissents from the recommendations for government control on constitutional grounds, and Alfred Hemenway of Boston took no part in the work of the committee.

Appended to the report is a copy of a bill proposed for enactment by congress to establish in the department of commerce and labor a bureau of insurance.

CHARGED WITH BURGLARY.

Porter Accused of Stealing Money From the Glass Block.

Oliver Williams, a discharged porter of the Glass block, aged 50 years and colored, was arrested Saturday charged with burglarizing the store in which he had worked. It is claimed that late Friday night he climbed the fire escape from Michigan street to the second story of the building, entered and forced open the cash drawer in the office, taking $35 in money and $3 in stamps. He was discharged from the employ of the store on Friday. When caught he was about to start for Chicago.

Articles found in his possession bear Panton & White's private mark and Williams claimed to have purchased them from the ten-cent store. He is in court for a preliminary hearing this afternoon.

FIRST CHIEF JUSTICE OF MINNESOTA DIES.

St. Paul, Aug. 13.—Judge Lafayette Emmett, the first chief justice of the Minnesota supreme court, died Saturday in Santa Fe, at the home of his son-in-law, McGill Otero, governor of New Mexico.

Judge Emmett left Minneapolis seventeen years ago after a long life of distinguished public service. His last residence in Minnesota was at Ortonville.

He is survived by a daughter, Mrs. Joseph Pershaim of Roxbury, Mass., and three grandchildren, L. Emmett Lane, the son of L. C. Lane of Minneapolis, and John and Elizaberff Ransom, children of the late Rudolph M. Ransom of St. Paul.

YACHT RACING AT MARBLEHEAD

Marblehead, Mass., Aug. 13.—Ideal yachting weather prevailed today for the trial races for the selection of three American boats which are to sail against a like number of German yachts for the possession of the Roosevelt cup. Mingled among the schooners, steam yachts, the racers of other days, and several old coasters, lay the latest creations in the small boat line. There were seventeen in all, each had a stubby little bowsprit, a 20-foot mast and cockpit, barely sufficient to hold the three men to which each boat is limited.

The race was started at 11:10. The course was triangular, fifteen miles in length. The time-limit was fixed at six hours. At the start the wind had dropped to about seven miles an hour.

The Spokane won the race, finishing 1 minute and 48 seconds ahead of the Hayseed II; Windrim was third; Manchester II, fourth and the Vim fifth. The Spokane crossed the line at 2.56:08. What appeared to be the Windrim of the Eastern boat appeared to be the Spokane which turned at 1:33:20.

BIG LIST OF PRISONERS

Thirty-Five Culprits Are Arraigned in the Municipal Court.

None of the Prisoners Are Charged With Serious Crimes.

In police court this morning thirty-five culprits were lined up in front of Judge Cutting, charged with drunkenness, disorderly conduct and various other minor offenses. The drunks got sentences of the usual terms, running from three days to twenty days. James Humphrey, a drunk, was about all in. He almost collapsed when ordered to stand up, shaking like a man with the palsy and speaking in a trembling voice. He was given fifteen days, and will receive medical treatment. He said he is a woodman, and has been here on a debauch.

Edward Fury, a hackman, was arraigned charged with resisting police officers. It seems that while his hack was standing in front of the Spalding Saturday night, Patrolman Geer ordered him to move it, and the officer claims Fury refused. The officer then placed him under arrest, and Fury made good his name and struck the officer. Patrolman Connors went to the assistance of his brother officer, and Fury is claimed to have struck him. Between the two, after a hard fight, they landed Fury at the patrol box, and he was sent to jail. In police court this morning Fury said that he did not desire to plead at that time, as he wished first to consult an attorney, and asked that the case be put over. The judge complied, and fixed the trial for tomorrow afternoon, at 2 o'clock. Fury asked a reasonable bail, and said that Harry Stewart, for whom he worked, would put up the bail. However, Mr. Stewart went to police headquarters and refused to put up the bail, so Fury was sent to the county jail, much to his disgust. It is said that he is somewhat pugnacious and has been in a number of fights. The bail as fixed by the judge amounts to $50.

Paul Brown was arraigned on complaint of A. Shapiro charged with assault. He pleaded guilty. Then Assistant City Attorney McKeen told the court that Shapiro's story was that both worked at Pilger's brewery and had some trouble Saturday night. Shapiro claimed that after they left the brewery Brown struck him from behind and as he turned around, Brown struck him in the left eye, giving him what the assistant city attorney termed "a beaut." Brown told the court that that story was incorrect. He said that they had some trouble at the brewery and Shapiro got saucy and said things that Brown did not propose to stand. Brown told Shapiro that he would settle with him after 6 o'clock. When they met outside, the prisoner claimed, he asked Shapiro is he wanted to settle then. Shapiro said something or other and Brown hit him twice, once in the eye, but denied hitting from behind. He admitted that he was guilty but said that Shapiro's story was not correct and there were witnesses to prove it. He asked for time to produce the witnesses and the judge gave him until 2 o'clock tomorrow afternoon to do so. Brown was allowed to go on his own recognizance as he showed up in court this morning without being sent for.

SMASHING ALL RECORDS.

Norfolk, Va., Aug. 13.—With almost unprecedented rains for nearly two months, the record of the present summer was broken last night and today with a fall of between four and five inches in the last twenty-four hours, and the rain still continues. Floods occurred everywhere and city and suburban street car traffic is tied up.

ROADS WANT TO CALL IT OFF

Reported Anxious to Have Commission Quit Investigating.

St. Paul, Aug. 13.—(Special to The Herald.)—A secret conference of the state railroad and warehouse commission, and J. M. Hanhaford of the Northern Pacific and Fourth Vice President Campbell of the Great Northern railroads and President Stickney of the Great Western, is being held this afternoon at the state capitol. Mr. Stickney, it is said, was not invited to be present, but came anyway.

It is said that a proposal is being discussed that the Great Northern, the Northern Pacific and the Soo line will reduce the freight on wheat 1 cent a hundred pounds, provided the railroad and warehouse commission will call off any further investigation of freight rates. It is said that Commissioner Young is opposed to the proposition. It is also said that Mr. Stickney of the Great Western, after the conference started this morning, told the commission plainly that he was opposed to handling matters of such importance by a public board in secret session. He said the commission could not afford to settle this matter in such a way as to call down on itself public censure.

After a brief conference, the commission ruled that it would continue the conference until this afternoon, and it is now supposed to be in session again.

Wanted---Girls

Apply Union Match Co.

West Duluth

BANK TELLER GOES WRONG

Steals Hundred Thousand Dollars From Birmingham, Ala., Bank.

Birmingham, Ala., Aug. 13.—Officials of the First National bank today announced that Alex B. Chisholm, paying teller of that bank, is $100,000 short. As Chisholm was bonded for $30,000, the loss to the bank will be reduced to $70,000.

The discovery of the shortage was made while Chisholm was off on his vacation. Today when he returned from Atlantic City, and was taken before the directors of the bank, he broke down and confessed his shortage, naming as his accomplices certain brokers, in whose places he lost the money through speculation. Chisholm had $300 in cash on his person when arrested, which he delivered to the bank authorities. It is expected that accomplices named by Chisholm will be arrested. Chisholm is under 30 years old, and is a son of Col. Robert Chisholm, special attorney for the United States government. His family is one of the most prominent in the South.

DIVIDEND DECLARED

Directors of North Butte Authorize One of Two Dollars.

An Early Meeting is Held to Dispose of it.

The directors of the North Butte Mining company met today in the company's offices here and declared a quarterly dividend of $2. It will probably be payable Sept. 21. The books will close Sept. 15 and reopen Sept. 29.

The meeting was not to have been held until Aug. 20, but many of the directors were to be away at that time so it was held at this early date.

This is the same dividend as was declared last time.

* * *

The copper stock market had a fairly good tone all day but weakened slightly at the close. North Butte opened at $92.25, advanced to $92.50, declined to $91.50, rallied to $91.75 and closed at $91.25 bid and $91.75 asked. Amalgamated opened at $102.87½, advanced to $103.62½ and closed at $103.62½ bid.

Anaconda opened at $256, advanced to $257.75 and closed at $256.75 bid. Butte Coalition opened at $32, sold as low as $31.87½ and closed at $31.50 bid and $31.75 asked. Calumet & Arizona opened at $110, sold at that price and closed at $109 bid and $110 asked.

Superior & Pittsburg sold at $17.50 and closed at $17.50 asked. Globe Consolidated at $6 and closed at $6 bid; Cananea Central at $11.25, advanced to $11.62½ and closed at $11.50 bid, Keweenaw at $10.75 and 10.37½ and closed at $10.50 bid and $11 asked; Warren at $12.50 and closed at $12.50 bid; Denn.-Arizona at $21 and closed at $21 bid; Hancock Consolidated was inactive and closed at $8 bid and $9 asked, Copper Queen of Idaho at $2.25 bid and $2.50 asked, Ophir Tunnel at 20 cents bid, and 23 cents asked and Cliff at $4 bid. Black Mountain closed at $9.25 bid and $9.50 asked.

ELKS' PARADE.

Arrangements Being Made for Purple Day at White City.

The Elks held an enthusiastic meeting at their lodge room on Saturday night and over 100 members were appointed on various committees and detailed for duty on Elks' day, Wednesday next, at the White City. The Elks will have full charge, selling tickets, tending doors, "spieling" and generally boosting to make it a big purple day.

The parade will leave the armory at noon sharp on Wednesday and will march through the public streets, accompanied by the Third Regiment band and La Brosse's Marine band, besides which further and fiercer music will be furnished by what is known as a Heinekaboobler band or bunch of musical contortionists. Drivers are warned to tie their horses down, for weights will be of no use, and autoists are urged to shut the power off their machines. The parade features will be unique but will not be made known until they are sprung upon the public.

Besides the usual free attractions, arrangements have been made with a number of prominent citizens and public officials to give a free exhibition of "bumping-the-bumps" for half an hour. This thrilling performance will take place at 3 o'clock.

The minstrel show now being rehearsed for the Elks' vaudeville will consist of singers, dancers and musical mokes, and freaks for the Elks' museums are being gathered from all corners of the globe. O-at-ka beach is placed at the disposal of the Elks and their friends, all of whom are invited to bring basket lunches with them and make a day of it.

DENIES CHARGES MADE BY BRYAN

National Committeeman Sullivan Replies to Paris Statement.

Chicago, Aug. 13.—National Committeeman Sullivan, when interviewed in regard to Mr. Bryan's attack upon him, declared today there was no truth in Mr. Bryan's charges.

"Mr. Bryan got all his information from Mr. Dunlap, and is doing what Mr. Dunlap wants him to do. All the information he had about the Illinois situation he received from Dunlap and Thompson. He is fighting their battles—battles they cannot fight for themselves. His statement is not true as to control of the state convention, two years ago, as to the national committee, or as to the committee on credentials. Mr. Bryan is not bigger than the entire Democratic party."

Mr. Sullivan referred to a letter which he said Mr. Bryan had written to Congressman Caldwell of the Springfield district, in which letter he said Mr. Bryan admitted that he had received all of his information from Dunlap. That letter, said Mr. Sullivan, was proof of his assertions.

Owing to the absence of Mr. Hopkins in Europe, no statement could be secured from him.

WILL IGNORE COURT'S RULING

Brooklyn Rapid Transit Company to Force Double Fare.

New York, Aug. 13.—As a result of the disturbances amounting in some instances to a riot on Coney Island cars of the Brooklyn Rapid Transit company yesterday when several thousand persons were ejected from cars when they refused to pay ten cents fare, Acting Police Commissioner Waldo today revoked permits granting the company power to employ sixty special policemen who assisted in putting off the cars, passengers who refused to pay the double fare. The several policemen wore uniforms almost identical with those of regular policemen. They were stationed at points along the line where the second fare was collected. Those who refused to pay and insisted upon continuing their journey were seized and forcibly ejected.

Justice Gaynor of the supreme court ruled Saturday that the Brooklyn Rapid Transit had no right to demand double fare. Mr. Waldo said today that the five cent fare ruling will be enforced. General Manager Calderwood of the Brooklyn Rapid Transit company says double fare will be collected.

KING RECEIVES INDIANS.

London, Aug. 13.—Three Canadian Indian chiefs in their picturesque dress were received by King Edward at Buckingham palace today. The Indians came to plead for the restoration of their hunting rights and certain native costumes which have been curtailed by the Dominion government.

SECRET ROOM DISCOVERED

Detectives Find Cleverly Concealed One in Stensland's Home.

Chicago, Aug. 13.—Inspector Shippy and two detectives went to the home of President Stensland at Irving Park today to seek further evidence against the missing banker. In the house they found what they believe to be a secret room. The room which had a hidden entrance to Stensland's den, was discovered after a search of nearly one hour. The room is large enough to admit the man. The entrance is concealed by a panel in the wall which would indicate that the room had been recently occupied.

Assistant State's Attorney Olson stated today that he had received information concerning a woman, whose identity he refused to reveal, who, he said, had important information regarding Cashier Hering and President Stensland. A detective was sent to the hotel where the woman was said to be stopping, but this afternoon reported that he was unable to locate her. He said he was told that the woman with her husband had left the place early in the day.

Theodore Stensland, vice president of the Milwaukee Avenue State bank, appeared in Judge Kersten's court this afternoon. With him was Chief Deputy Sheriff Steinert and Attorney Jacob Kern.

FIFTEEN HURT IN RAILROAD WRECK

Fort Worth, Aug. 13.—Two passenger trains on the Chicago, Rock Island & Gulf railroad collided in the local yards at noon today, injuring 15 persons, two seriously. W. O. Sterens, a banker of Bridgeport, Texas, and Brink Poore, of the same place, were severely hurt and were taken to the hospital.

ASIATIC CHOLERA IN OHIO.

Elyria, Ohio, Aug. 13.—Elyria was thrown into a state of excitement when the announcement that the disease that caused the death of John Stack last Friday was genuine Asiatic cholera. The body was buried immediately and an effort made to keep the nature of the disease a secret, but it leaked out. Physicians say that there is little danger of the disease spreading.

Capt. W. F. Ryan Here.

Capt. W. F. Ryan of the British embassy at Washington arrived in the city this morning and registered at the Spalding. He will leave on the steamer North West for Buffalo tomorrow night.

"I am merely here on a pleasure trip," said the captain. "Mrs. Ryan accompanies me. This is my first trip to the Northwest. Duluth seems to be a fine city. I like it first to be a fine city. I like it first rate here, although I haven't been here long enough to look around much."

LONGWORTHS RETURN; NOW AT OYSTER BAY.

New York, Aug. 13.—Representative and Mrs. Nicholas Longworth returned on the American liner St. Paul, which reached her pier at 5 p. m. Saturday.

They were taken off the steamer by the president's yacht, the Sylph, at quarantine, going directly to Oyster Bay, where they will spend a few days, the guests of the bride's parents, the president and Mrs. Roosevelt. At Oyster Bay all the members of the president's family and many relatives were on hand at the J. West Roosevelt pier to welcome home the president's daughter and her husband.

From Oyster Bay, after only a short visit, Mr. and Mrs. Longworth will go first to Washington and later to Cincinnati, the congressman's home.

20th Anniversary Sale

ESTABLISHED 1886.

Wieland.

FINE SHOES

THIS, the last week of our great 20th Anniversary Sale, we propose to make greater in value giving than that of the past two weeks. If you value your money and need dependable shoes come to this great sale.

Humanic Shoes.
Men's Humanic Elk Calf, $4.00 values—Twentieth Anniversary price—
$2.98

Children's Button Shoes.
Good value at $1.00 and $1.25—narrow widths only
28c

SHOES SHOES

Men's Canvas Shoes
Men's $1.50 Canvas Shoes—Twentieth Anniversary Price—
98c

Women's Slippers.
Women's 1 and 2 Strap Slippers—regular $1.00 and $2 values—
88c

FREE!
Lucky Bargain Table No. 13—Free—Buy a pair at the marked price and we will give you another pair free.

Extra Special.
Children's and Misses' Shoes—vici kid, pat. leather tips, $1.50, $2 and $2.50 values, this sale—
68c

Something different every day.

Every Morning at 8 a. m.

Legal Notice.

Notice is hereby given that Chin Chin is no longer connected with the Oregon Restaurant, 515 West Superior street, as partner or otherwise that he has no authority to contract or incur any bills or debts whatsoever on behalf of or for said restaurant.

OREGON RESTAURANT,
BY YOUNG SING.

Up-to-Date Jewelry

We have just received a full line of fine, snappy and up-to-date Jewelry and we claim our stock to be the most complete in Duluth. We have everything and anything from a 10c collar button up to a diamond stud or ring or anything else in the same line.

25% Discount Sale

on back combs and bracelets will begin Tuesday, Aug. 14th. See our window display.

A. L. Norberg.

Duluth's Popular Jeweler.

11 EAST SUPERIOR STREET.

ACCIDENT TO PICNIC TRAIN

Young Man Killed and Young Woman Severely Injured.

Chicago., Aug. 13.—George Moe, an 18-year-old boy, was killed, and Miss Minnie Gurschke, 17 years old, severely injured in an accident on the Atchison, Topeka & Santa Fe railroad, at McCook, Ill., last evening. When one of the three special trains carrying Union laborers back to Chicago from a picnic was passing through McCook, a break in an air brake tube tore the rear car from the main body of the train. Moe and Miss Gurschke were standing on the rear platform of the next to the last car, and were thrown to the ground by the sudden lurch. Moe was ground to pieces under the rear car, and Miss Gurschke was saved from death only by her skirts catching on a brake beam. She was dragged for nearly 100 yards before the car stopped. Friends of the young woman claimed that the train crew were responsible for the accident, and tried to mob them when the train arrived here.

Why does the sun burn? Why does a mosquito sting? Why do we feel unhappy in the Good Old Summer Time? Answer: We don't. We use DeWitt's Witch Hazel Salve, and these little ills don't bother us. Learn to look for the name on the box to get the genuine. Sold by all druggists.

BRYAN COMING AUG. 30.

He Fixes Date of His Arrival in New York.

Paris, Aug. 13.—William J. Bryan and his party went in automobiles to Fontainebleau yesterday, where they visited the palace. Mr. Byran hopes to pay his respects to President Falliéres at Rambouillet Monday or Tuesday. He cabled C. W. Bryan, of Lincoln, Neb., today, fixing the date for his arrival in New York as Aug. 30. He will visit New Haven and Bridgeport, Aug 31; Jersey City, Sept 1; Chicago, Sept. 4; Lincoln, Sept. 5; St. Louis, Sept. 11; Louisville, Sept. 12 and Cincinnati Sept. 13, stopping at Kansas City on the return trip.

SEE REMARKABLE MIRAGE.

Residents of Cleveland Witness Beautiful Sight in Sky.

Cleveland, Aug. 13.—Residents of the heights in the eastern part of the city yesterday witnessed the most remarkable mirage of which there is any record in this part of the country. Wonderfully clear and distinct the Canadian shore of Lake Erie, sixty miles distant, was spread out before them in the sky. The phenomenon lasted for over an hour and attracted the notice of thousands of people before it faded. The inverted atmospheric picture was so clear that the city of Rondeau could be plainly seen, the church spires and principal business houses standing out in bold relief. Tall trees and a river emptying into the lake could also be seen. It was the first mirage seen here in many years and local Forecaster Kenealy says that the recent heavy rains over the lake may have something to do with its creating atmospheric conditions to make a mirage possible. The sky to the north was remarkably clear all day.

RAN INTO A POOL.

Car Jumps Track Injuring Eight and Endangering Many.

Cleveland, Ohio, Aug. 13.—A car containing fifty persons on the Cleveland & Eastern traction line, jumped the track last evening, eight miles southwest of Chardon, Ohio, injuring eight and nearly drowning a dozen others in a large stagnant pool into which the car plunged. The passengers and crew of a car following close behind went quickly to the rescue and saved a dozen or more from death. Henry Hoffler, the conductor, received serious internal injuries and may die. The injuries to the others consisted largely of cuts and bruises.

BIG JUDGMENT UPHELD.

San Francisco, Aug. 13.—The decision of the American consul general at Shanghai, China, who recently gave judgment for $13,519 in favor of W. Porter Boyd of Honolulu, against the American China Development company, has been upheld by United States Circuit Judge W. W. Morrow, to whom the case had been appealed. Body, in suing for $21,000 for breach of contract, alleged that through the board of commissioners of the development company, he was hired as secretary to the manager of the Canton & Hankow railway at $500 gold a month for five years from Aug. 21, 1902, and that he was wrongfully discharged July 11, 1904. The development company's defense was that the board of commissioners had no authority to hire Boyd.

Galveston's Sea Wall

makes life now as safe in that city as on the higher uplands. E. W. Goodloe, who resides on Dutton street, in Waco, Texas, needs no sea wall for safety. He writes: "I have used Dr. King's New Discovery for Consumption the past five years and it keeps me well and safe. Before that time I had a cough which for years had been growing worse. Now it's gone." Cures chronic Coughs, La Grippe, Croup, Whooping Cough and prevents Pneumonia. Pleasant to take. Every bottle guaranteed at all drug stores. Price 50c and $1.00. Trial bottle free.

DEFY THE AUTHORITIES.

Louisville, Aug. 13.—In defiance of orders from the board of public safety to keep the house closed Sundays the managers of the Avenue theater opened yesterday afternoon. Police were stationed at front and rear doors to keep the actors from entering. Some of the actors and several persons had entered before the police arrived and the other actors were piloted into the theater by way of the roof. After the afternoon performance the actors remained in the theater and another performance was given last evening.

KILLING THE "COPS."

St. Petersburg, Aug. 13.—Last night three policemen were murdered in St. Petersburg, one in Moscow and three in Kazan.

NORTH WESTERN FUEL CO'S

SCRANTON

Get "the coal that's ALL coal."

It saves time, trouble and money because it saves furnaces and stoves and contains no clinkers, gives more heat for the same weight—in fact "goes farthest."

Be sure your coal purchase is NORTH WESTERN FUEL CO'S Scranton. 'Twill prove itself in the burning.

NORTH WESTERN FUEL CO.

205 WEST SUPERIOR ST. BOTH PHONES.

COAL

VETERANS HAVE GONE

Special Train Bearing G. A. R. Members Leaves for Minneapolis.

Seven Coaches Carry Large Delegation to Big Encampment.

Bound for Minneapolis and the fortieth annual encampment of the G. A. R., a special Northern Pacific train bearing 400 of the veterans, their families and friends, left the Union depot this morning at 9:20.

The train consisted of seven coaches, and, of course, a huge engine which was to pull the gay caravan to the scene of the festivities at the Flour City. It was handsomely decorated with banners and flags.

On the rear coach was a huge banner which spelled "Willis A. Gorman Post, No. 13, G. A. R., Duluth Minnesota."

Long before it was time for the train to go, a large crowd was on hand. Some were going; others merely there to bid friends or relatives good-bye, and others were there just to look on.

As soon as the train pulled into the shed from the yards, the passengers began to clamber aboard and this continued until the train left. Everyone was given lots of time to get on, however, for this was a special train and the veterans were practically in charge. There was plenty of room for everyone, although the train was full when it started. But all had seats and the likelihood of anyone standing up all the way to Minneapolis was remote.

The veterans themselves were everywhere. All of them wore their badges and most of them were garbed in their blue, brass-button suits and wore black campaign hats that are in themselves a reminiscence of war times to those who can remember that far back. They were all happy. Everyone was happy, even those who were left behind. Many of the veterans who did not leave on the special will get down to the encampment later in the week and there is no doubt but that the Duluth posts will be well represented on the "big days" at the encampment.

Headed by the Gorman Post drum corps, the veterans marched from their hall on West Superior street to the train. In front was an escort of police. Most of the "boys" walked almost as straight as they did in 1861. If they have a tendency to stoop on other days, the martial strains of the music and the excitement of attending another reunion has a tendency to straighten, for the time being, their bent bodies. They made an exceedingly fine appearance and loud cheers went up when they marched into the train shed at the Union depot.

There was practically no delay in getting under way. The veterans immediately boarded their cars, the genial-looking conductor gave the order to start, and the "boys" of Duluth got away for the fortieth annual encampment of the G. A. R.

CLOQUET WINS.

Defeats Great Northern Team of Superior in Fast Game.

Cloquet, Minn., Aug. 13.—(Special to The Herald.)—Cloquet won a fast and interesting game of ball from the Great Northern team of Superior yesterday by the score of 3 to 0. Houle was in great form and shut the visitors out. Cadotte also pitched good ball. Cloquet batted in him in the eighth, and hammered in two runs. About 500 fans attended the game.

The score by innings:

Cloquet ..... 0 0 0 0 1 0 0 2 x—3
Great Northern ..... 0 0 0 0 0 0 0 0 0—0

Batteries—Houle and Redman; Cadotte and Weyman. Umpire, Fleming.

PEEK-A-BOO BUG.

New Insect Discovered by Manager Getz of White City.

"The Peek-a-boo Bug" is the latest discovery of Tommy Getz, manager of the White City, and he claims that the deadly little insect will sound the death note of the lattice work waists and open work hose.

Mr. Getz claims that the bug is a little black insect with a very painful bite. He says that one of them has been known to follow a peek-a-boo waist for hours at a time, waiting for a chance to make a bloodthirsty attack on the owner.

There were big doings at the White City yesterday. The amateur acrobatic contest, Diablo, the demon diver, the log rollers who were training, and the big fireworks display at night, were enjoyed by over 10,000 people who thronged the grounds. In the amateur acrobatic contest Wilson and Cameron of Superior tied for first place with Baker and Burns who appeared on the rings and the flying trapeze. Conrad Olson of Cloquet received the prize for the worst act. He says that after he gets a little more used to the audience he will put up a performance that will put some of the older actors out of the business.

Today is Ladies' day, the ladies and children will be admitted to the White City free from 1:00 to 7:00 p. m. During the afternoon, Messrs. Stewart and Peake will have a little practise game of log rolling on the bay side by the bath house. Arrangements have been made by the Elk's committee to have their wives, mothers, sisters, daughters and friends hold a basket picnic at Oatka grove on Wednesday, which will be Elk's Day at the White City. The fireworks display which was given last night and which will be repeated tonight and tomorrow night at 9:30 p. m., was a most magnificent spectacle opening with a set piece reading "Welcome" and closing with "Good Night."

FORMER ARIZONA JUDGE DIES.

Los Angeles, Aug. 13.—W. H. Whiteman, former judge of the supreme court of Arizona and later adjutant general of the territory, is dead at Terminal Island of softening of the brain. Judge Whiteman was a native of Ohio and about 60 years old.

TALKS ON ANARCHY.

Cumberland, Md., Aug. 13.—Secretary of the Navy Charles J. Bonaparte delivered an address yesterday afternoon at the Alleghany Chautauqua, near Cumberland, before a large gathering, his subject being "Anarchism and its Remedy."

WILL NOT PAY TWO NICKELS

Coney Island Trolley and Elevated Lines Are Tied Up.

New York, Aug. 13.—Scenes of disorder were witnessed on a number of the trolley and elevated roads leading to Coney Island yesterday, when the company, guided by an opinion handed down by Supreme Court Justice Gaynor, Saturday refused to convey its passengers beyond Neck Road, the second fare boundary, so long as any of the passengers refused to pay the additional five cents. The result was a block of cars and trains a mile long. Great crowds of ejected passengers gathered at the second fare points, held indignation meetings and promised to bring many suits for damages against the company. The police authorities had taken precautions to prevent serious trouble at these places although the police were instructed not to interfere in disputes between passengers and employes on the second fare question. Several passengers and employes were injured today in being thrown from the cars.

While the police had acted during the day only to prevent disorder, last night they took command and for a time kept the cars moving so rapidly that the inspectors could not eject passengers. Later, however, the motormen declined to move the cars and the police arrested several, charging obstruction of the streets. They also took into custody Dow J. Smith, general superintendent of the Brooklyn Rapid Transit company, and Division Superintendent Ezra Davis on the same charge.

Thousands of persons walked from Neck Road to Coney Island rather than submit to the company's demands. Others who undertook to walk to Brooklyn after the blockades had demoralized traffic, slept by the tracks all night.

BRIEF TELEGRAMS.

The flood in the Colorado river, which started from the torential rains in the San Angelo country a week ago, is now reaching the lower valleys and the farmers are making earnest endeavors to save their crops. Despite every effort the loss will be heavy, as there are many farms in the "bottoms" from Austin, Tex., to the rivers mouth. Additional rains around Austin makes it certain that the flood period will last for at least two weeks and that the river will leave the banks at many points.

Chicago & Northwestern passenger train No. 11, northbound, was wrecked one mile south of Racine Junction, Wis., at 6:15 o'clock last evening. The engine, tender, mail car and one passenger coach left the rails. The work was caused by spreading rails. So far as is known, no one was injured.

John Lovett, known to every Harvard man throughout the college world generally as "John the Orangeman," died at the Massachusetts General hospital in Boston Sunday. About the first of the present month he was taken seriously ill and three days ago an operation was performed. For years he was Harvard's favorite mascot at intercollegiate athletic events.

Milton Whetstone, aged 33 years, cashier of the Citizen's National bank of Lansford, was killed and Daniel McGuecan, aged 27 years, assistant cashier of the same institution, was fatally injured at Tamaqua ,Pa., last night when their carriage was struck by a trolley car.

J. W. C. Wilder, a farmer, residing half a mile from Tom Bean, a small town six miles from Sherman, Tex., beat his wife's brains out with a flat iron Sunday afternoon and then fatally shot himself with a shot gun. Three small children witnessed the deed of their father.

A terrific rain storm visited Austin, Tex. Sunday morning, badly wrecking the federal military camp at Camp Mabry. High wind attened the rain and this blew down many tents. Capt. Walker Ellis of the Fourth Texas infantry, was stunned by lightning.

T. F. Drake, a prominent farmer of Anderson, S. C., was shot and instantly killed Saturday night by J. Allen Emerson, a cousin. The tragedy occurred in the bedroom of Drake's daughter. Emerson, who surrendered, said that Drake on entering the room at a late hour and finding him there, opened fire and that he, in self defense, shot Drake. Both men were well known in Anderson.

Horace Dickinson Mayhew, son of Horace Mayhew of Broughton hall, Wigna, Lancashire, England, president of the Cape Breton Iron & Railway company, committed suicide yesterday by cutting his throat before a looking glass at his apartments in Mira, N. S. W. A coroner jury decided that he was temporarily insane.

Miss Mary Skinner of Mishawka, Ind., was drowned last night in St. Joseph's river. Miss Skinner was canoeing with J. C. Miller of South Bend. The canoe shot over a twenty-foot dam. Miller succeeded in saving himself.

An automobile turned over yesterday near Houston, Tex., John Mekilston being killed, G. Camp Dean and a Mr.. Drake were hurt, but will recover.

Torrential rains in the mountains east of El Paso, Tex., and north of the Southern Pacific track in the vicinity of Sanderson have washed out twenty miles of track, and trains will not be able to get through for several days. This is the most serious washout of the Southern Pacific in this section for many years.

W. K. Vanderbilt's Maintenon won the Longchamps stakes of $12,500 at Deauville, France, Saturday, and his Madge took the Yacowlef stakes for 2-year-olds.

Peterman's Roachfood.

A BOON TO HOUSEKEEPERS.

As the roaches go to the food, enticed by it at night from their breeding places, it elimainates them, large or small.

It has been sent for 20 years to large institutions throughout the U. S. and abroad, with bills not payable unless it did the work to their entire satisfaction.

PETERMAN'S RATMOUSE FOOD.
Ready for Use.

Rats and mice made wild by this noxious food alarm others; they will leave the building and not return.

Peterman's Ant Food, a strong food to kill and drive away ants. Large black beetles may also be destroyed by it in one night.

BED BUGS—"Peterman's Discovery" (quicksilver cream) will kill bedbugs that go over where it is painted on lightly; is also a preventative. It will not rust or harm furniture or bedding.

"Peterman's Discovery," liquid, in flexible cans, with sprouts; pressing sides of can will force it in cracks and kill bedbugs and eggs instantly.

Take no other, as time may be even more important than money.

Originated in 1872. Perfected in 1905 by Wm. Peterman, Mfg. Chemist, 54, 56, 58 West 13th St., New York City.

Sold at all drug and department stores.

A dispatch from Tangier to the Paris Temps reports that a shot from shore Sunday passed over a whale boat of the French northern squadron, which is lying off port, and that the admiral in command has ordered an inquiry.

The correspondent at Aden of the London Daily Mail reports that the Mad Mullah has raided the Somalialand border, killing more than 1,000 of the Rarehavon tribe dwelling in the Ogadon region and capturing 10,000 camels.

The Paris Temps' Constantinople correspondent reports that the sultan is suffering from hemorrhages. Government affairs, he adds, are at a standstill.

Cecil Early, the amateur champion swimmer of Australia, yesterday won the 100-metre swimming championship and the emperor's cup at Hamburg, creating a new German record for the distance of one minute and seven seconds.

FERRIES CARRY LARGE CROWDS

Estimated That 10,000 People Crossed the Bay, Sunday.

It is claimed that the four ferries operating between the docks of Duluth and Tower Bay slip in Superior carried fully 10,000 people yesterday. Besides that there were many ferries which carried scores from each side of the bay as far as the wreck alone and no farther. Just how many were so carried cannot be estimated but the crowd is said to have been immense.

As to the people carried across the bay by ferries, a better estimate can be made for the reason that United States inspectors were on hand to see that no vessel carried more than her limit as allowed by law, and on checking up from both sides of the bay it seems that the crowd is enormous.

One of the inspectors said last night that the crowd of yesterday, taken as a whole, was the best natured crowd he ever saw trying to get on a steamboat. When the limit was reached and he stopped the loading he declared that the crowd joshed about it but did not raise any objection and waited for the next boat with the best of humor prevailing, and made no mad rush as soon as a boat had landed.

THOUGHT HE SAW DOGS.

Arnold Farmer Has Mental Trouble From Excessive Drinking.

Andrew Anderson, of Arnold, was taken into custody by Deputy Sheriffs Frank Magle and Joseph Allen yesterday while he was sitting on a stump with a rifle and jug of whiskey and taking an occasional shot at imaginary dogs running around. He will be examined for insanity.

Anderson, it is said, has been drinking heavily of late and his habit is supposed to have been responsible for his mental condition. His family were terrorized and fled to a neighbor's house before the officers were notified. Anderson is about 40 years old.

MRS. H. H. HURDON DEAD.

Succumbs to Illness of Many Months After Serve Suffering.

Mrs. Malena Louisa Hurdon, wife of Harry H. Hurdon, the well known vessel agent, died at her home 221 West Third street at 9 o'clock last night. Her death is the result of severe illness and suffering which has been stretched through five months, during which Mrs. Hurdon bore affliction with the greatest patience, and underwent a number of operations. For months the patient and her friends have been hoping against hope.

Mrs. Hurdon and her family are well known in Duluth, having lived here for twenty-four years. She is survived by her husband, two sons, Vernon and John, and other relatives. Of these the three named and two sisters, the Misses Fisher of Prince Harbor, Ont., were at the bedside when death came. Vernon, the elder of the sons, arrived within the week from New Mexico where he has been for his health.

The funeral will take place tomorrow afternoon from the residence, and services will be conducted by Rev. M. S. Rice of the First Methodist church. Interment will be in Forest Hill cemetery.

The same today as yesterday, next year as last, always full strength—always reliable in the baking. That is true of Hunt's Perfect Baking Powder.

THREE RUNS TO FIRES.

Patrick Wholesale House Required Two Trips of Department, Sunday.

A short circuit in part of the electrical wiring of the wholesale house of F. A. Patrick & Co. at Commerce street and South Fifth avenue west, caused a fire early Sunday morning but the damage did not amount to anything. The department was called again yesterday afternoon but again the damage was insignificant.

Neff Bros.' store at Third avenue west and Fourth street was damaged to the extent of about $1,000 on Saturday night by fire. The blaze broke out just after the store had been closed and the proprietors had gone home for the night. The origin is unknown. The loss was fully covered by insurance.

Mr. Knowles Denies.

Word has been received from Rev. Harry W. Knowles of Brainerd, formerly pastor of Grace M. E. church at the West end ,that no local trouble in the church there caused his resignation. The cause of it is that Mr. Knowles is on the verge of nervous collapse and has been gradually getting worse for some time. He says his church at Brainerd is at peace and declares that the report of dissension is unfounded and somewhat malicious.

Reception for Papal Delegate.

Mgr. Falconio, American representative of Pope Pius X, was tendered a reception last night at the residence of Bishop Schinner in Superior. Over 1,000 invitations were issued, and in addition many locally prominent Protestants were present. In the morning Bishop Schwebach of La Crosse celebrated high mass, Bishop Burke of Albany and Bishop McGolrick of Duluth were in attendance. Today Mgr. Falconio and the local clergy will go by launch to Fond du Lac. Returning to Washington tomorrow, Mgr. Falconio will go down the lakes without making any further stops in Wisconsin.

SILBERSTEIN & BONDY CO. | SILBERSTEIN & BONDY CO.

A Notable and Attractive Exhibition

Of the New Fall Fashions in Suits and Fabrics.

Notable among the smartest things are the clever mannish cutaway frocks in 27 and 36 inch length which have already struck the popular chord, and are destined to be one of the most affected ideas during the coming season. The smart semi-fitted "Prince Chaps" will also have many favorites. Then there are many clever new ideas in fitted and box styles. The preferred materials are the ever popular Broadcloths, and the Novelty Broadcloths, Novelty Serges and an entirely new line of Scotch Tweeds in fancy mixtures. We invite particular attention to our $25.00 and $27.50 Suits.

NEW FALL DRESS GOODS

Many of the new Fall Dress Goods are here ready for your approval; the choicest collection of foreign and domestic materials we have ever shown. The rich new plaids, the handsome suitings and the immense variety of plain weaves all go toward making an assortment which even at this early date is very complete.

Many of these goods are made to our direct order by the best mills of France and Germany. Therefore we are able to offer you exclusive styles bought under the most favorable circumstances, at prices which cannot be duplicated elsewhere.

Handsome line of French Suitings in new and attractive colors for Fall wear, styles that are entirely new, shown mostly in stripes and plaids.
The yard $1.25 and $2.00.

Splendid assortment of gray suitings in which a thread of color is woven, forming checks and broken plaids. These are exceptional values at $2.00.

Scottish Clan Plaids in all wool and silk and wool, a splendid assortment from which you can select your favorite design. Price 85c to $1.25.

All wool French Taffetas, one of the most popular plain weaves. A full line of new fall colors. Splendid values.
The yard, $1.00 and $1.25.

All wool Readonas, a beautiful fabric, medium weight for early fall wear. Every new color is represented in the line.
Price, the yard, $1.25.

Navy blue serges promise to become nearly a fad during the coming season. We have some splendid values in the fine imperial and storm weaves at, the yard, 65c to $1.50.

½=PRICE=½

Exquisite LINEN SUITS

Have now come down to our end of the season prices, though you will be able to wear them for the next two months. We, however, are obliged to close them out, and in order to do so we offer them at sacrifice prices.

TOMORROW—TUESDAY—is the beginning and the end of Half Price.

All our white, blue and pink Linen Suits, artistically combined with Irish and Baby Irish, Cluny and other laces, some fine embroidered trimmed. Mostly designed with the dainty little jackets so fashionable now. Some have a trifle longer Coats. About 24 in all.

$10.75 Linen Suits at $5.37 $12.50 Linen Suits at $6.25
$15.00 Linen Suits at $7.50 $18.50 Linen Suits at $9.25

The Store of Quality. Silberstein & Bondy Company The Store of Quality.

RESCUED NONE TOO SOON.

Crew and Passengers of Lake Michigan Barge Narrowly Escape.

Chicago, Aug. 13.—Capt. J. McCaffrey, his wife, son, daughter and crew of nine men were rescued yesterday from the barge J. H. Hurd, which was in a sinking condition on Lake Michigan, six miles off Gross Point, by the freighter Mohawk. The barge, which was bound from Alpena, Mich., to Chicago, with a cargo of telegraph poles, sprung a leak about 3 o'clock in the morning and all hands were compelled to take to a small boat. A heavy sea was running and it was with great difficulty that the boat was kept afloat until the freighter came in sight several hours later. A tug towed the Hurd to port yesterday afternoon and when it reached here only a small portion of the bow was above water and more than half of the cargo had floated away.

EAGLES TO MILWAUKEE.

Milwaukee, Aug. 13.—Large delegations to the national convention of the Fraternal Order of Eagles, which opens in this city on Tuesday, began to arrive in Milwaukee yesterday. The first delegation to reach the city came from Kansas City, and large numbers are expected to arrive tomorrow from various cities in New Yorw, Ohio and other states. Twenty-five thousand visitors are expected. The city has put on a gala appearance in honor of the occasion.

FIRE AT GRAND RAPIDS.

Grand Rapids, Minn., Aug. 13.—Grant & Crosson's saloon on Leland avenue was totally destroyed by fire on Saturday. Loss $1,600. Most of the fixtures and slot machines were saved. The building, owned by J. Boyle O'Reilly, was covered by insurance.

DENTACURA TOOTH PASTE

"The Ideal Dentifrice."

Differs from the ordinary dentifrice in minimizing the cause of decay. Indorsed by thousands of dentists. It is deliciously flavored and a delightful adjunct to the dental toilet. It is packed in convenient tubes, is economical, as it avoids the waste attending the use of powders. It may be had at all drug stores, 25 cents per tube.

DENTACURA COMPANY, Newark, N. J.

D. E. H. Aug. 13, 1906.

PAJA MAS

We want more people to enjoy the comfort of modern Night Clothes, so we offer a special lot of Pajamas at $1.50 a suit, which we had made up from remnants of the class of goods usually selling at $2 and $2.50.

No one who ever tried Pajamas goes back to the old fashioned night clothes, which make you look so comic when you're disturbed at night and which crawl all over you if you're a kicker.

These special $1.50 Pajamas are nicely trimmed with dogs and have the unbreakable salt water pearl buttons.

Columbia Clothing Co.

New hats are the first fall feature.

RAILROADS TO BE INVESTIGATED

Toledo Ice Trust Cases to Receive Commission's Attention.

Washington, Aug. 13.—An investigation of certain railroads will be begun in Toledo, Ohio, tomorrow, by the interstate commerce commission respecting the interstate transportation of ice to and from Toledo. The inquiry will be conducted by Judge Judson C. Clements, a member of the commission.

The investigation was authorized by President Roosevelt, to whom complaints had been made by shippers. It is a part of the trouble over the handling of ice which the people of Toledo have experienced throughout the summer.

The probability is that the hearing will continue for three or four days, as already between forty and fifty witnesses have been subpoenaed, and fourteen or fifteen railroads are involved.

MURDERER AT CONCERT.

McKenzie at Crookston Entertainment on Way to Prison.

Crookston, Minn., Aug. 13.—Alex. McKenzie, the man found guilty at Roseau of murdering Stewart, passed through Crookston Friday evening on his way to Stillwater, where he will spend the rest of his life. In conversation at the station with a number of people, McKenzie said:

"I certainly maintain that I am perfectly innocent of the crime for which I have been sentenced for life, and I believe that the right man will be found yet and that I will be cleared. The only thing I can do now is to make the best of it and wait for time to clear me."

McKenzie himself is a fine-looking fellow with dark brown hair, deep blue eyes, clean-cut features, and is the last man one would suspect of being a murderer. He walked about the streets with the sheriff and attended a concert, the audience never suspecting his identity.

CLEVER THIEF

Takes Pants Containing $170 From Under Man's Pillow.

Little Falls, Minn., Aug. 13.—A clever sneak thief stole A. M. Peterson's trousers from beneath his pillow and abstracted about $170 in cash and checks, without being discovered. Peterson, who keeps a candy store on the West side, had considerable cash with which to take up the checks of the workmen at a nearby mill. When he left the store for his hotel he had $35 in money and several checks which he had cashed. These he placed in his trousers pocket and upon retiring placed the trousers under his pillow. When he awoke in the morning the trousers were lying in the middle of the floor and the valuables were gone. The checks had been indorsed by the payee and it is possible that the thief will have little trouble in cashing them. There is no clue.

GOPHER COMING HOME.

Commander Eaton Says it Will Arrive Tuesday at 1:30 P. M.

"United States steamship Gopher will arrive Tuesday, 1:30 p. m. All well."

The foregoing brief message was received by The Herald this morning from Commander Guy A. Eaton, and dated Houghton, Mich.

The Gopher has on board the two Duluth companies of the naval reserves, who have been attending the marine maneuvers on Lake Michigan.

Letters from some of the boys to their parents, indicate that they have been enjoying a most delightful holiday, as well as learning many things about the handling of a war vessel.

Baked Beans to Order!

Home-made Bread a Specialty.

Orders must be received not later than 6 o'clock Friday evenings. Goods delivered to all parts of the city.

MICKERSON'S Home Bakery,

New 'phone, 311. 504 E. Fourth St.

CHICHESTER'S ENGLISH

PENNYROYAL PILLS

Original and Only Genuine.

SAFE. Always reliable. Ladies, ask Druggist for CHICHESTER'S ENGLISH in RED and Gold metallic boxes, sealed with blue ribbon. Take no other. Refuse Dangerous Substitutions and Imitations. Buy of your Druggist, or send 4c. in stamps for Particulars, Testimonials and "Relief for Ladies," in letter, by return Mail. 10,000 Testimonials. Sold by all Druggists. Chichester Chemical Co. Madison Square, PHILA., PA.

RAILROADS

TRAVEL IS VERY HEAVY

All Trains Running to Minneapolis Crowded to Capacity.

Also Many Excursionists to Eagles' Convention at Milwaukee.

There is an immense travel out of Duluth to the G. A. R. encampment at Minneapolis. The exodus began last Saturday, when the special rates went into effect, and has been going on ever since. Tomorrow will be the last day on which the encampment tickets may be purchased. It is estimated that by this evening fully 12,000 Duluthians will have taken advantage of the low rates, and a good many more will leave tomorrow.

All the roads leading to the Twin Cities are doing a big business. The Northern Pacific alone had, up to this morning, carried 500 people out of Duluth and Superior for Minneapolis, and the Great Northern and Omaha also had all they could handle. Extra equipment is being run on all passenger trains leading to the Twin Cities, and even at that some of the trains from Duluth are uncomfortably crowded.

One feature about the tickets that is especially attractive to the general public is the fact that the return limit is Aug. 31, with the privilege of a further extension to Sept. 30, by the payment of fifty cents extra. A great many will take advantage of this extension.

Quite a few people from the East passed through Duluth on their way to Minneapolis, coming by way of the lakes. By the latter part of the week others from distant points will be coming to the Head of the Lakes in large numbers on the special side trip tickets which the Duluth-Twin City roads will place on sale.

MANY EAGLES GOING.

Big Convention at Milwaukee is Attracting Numbers From Duluth.

The low rate in effect between Duluth and Milwaukee on account of the Eagles' convention is proving popular with Duluthians. While a good many Eagles are going to the meeting, a large number of people who are not members of the order are also taking advantage of the special tickets to pay a visit to the Wisconsin city.

Officials of the order in Duluth deny that a small delegation will be sent from here to Milwaukee on account of the rate being higher than was originally expected, and are much put out that such a report should have gone abroad. The majority of the delegation leave this evening. Some have already gone. Following are the names of some of them:

Mr. and Mrs. John Gonska and son, James W. Parker, John Anderson, William Cavanaugh, J. Fraley, Mr. and Mrs. T. French, Dr. C. Hoppmann, W. E. Brown and George Bingham of Duluth; George Riddell, Grand Rapids; T. W. Twitchell, Hibbing; J. F. Helmquist, Virginia; Mr. and Mrs. G. Mulligan, Eveleth.

THE RAINY LAKE ROAD.

Crew of Men Sent to the Rainy Lake End.

Work on the Rainy Lake end of the Duluth, Rainy Lake & Winnipeg road will begin this week. Up to the present time all the crews sent out on the new line have begun work on the lower end, but today the National Employment company is sending fifty station men to International Falls by way of Port Arthur, on the steamship Huronic. W. H. Cook, president of the road, will accompany them.

Local employment agencies are still sending scores of men to the Dakotas on railroad construction work. At the rate laborers have been flocking into the Western states during the last few weeks there should be plenty of them for both the roads and harvest fields.

Ticket Brokers in Trouble.

Judge Brill of the district court of St. Paul has issued an order compelling the ticket brokers of Duluth, St. Paul and Minneapolis to show cause why they should not be enjoined from trafficking in tickets sold by the Great Northern, Minneapolis & St. Louis and Soo lines. The case will be heard at a special term to be held Aug. 21.

LOCKET NOW INSIDE FIDO

Girl May Have to Kill Pet to Recover Jewel.

Butler, S. D., Aug. 13.—Miss Pearl Richardson, telephone operator here, is mourning the loss of a valuable diamond which was set in a locket, the trinket having the added value of a keepsake presented by a former admirer. Miss Richardson is also the possessor of a valuable collie dog of which she is fond.

The collie has the diamond-studded locked tucked away in its interior, and in spite of coaxing, threats and even more drastic measures, refuses to disgorge. It all happened in this way.

Miss Richardson wore the locket attached to a long slender chain, and in moments of abstraction, had a habit of swinging the jewel back and forth. The collie usually carries Miss Richardson's lunch basket to the office for her and mounts upon a stool by her side while she partakes of the refreshments. Yesterday the dog came with the luncheon and after the telephone girl had eaten it, she sat for a few moments idly dangling the locket back and forth. As the shiny object approached the dog the collie made a sudden snap for it, the chain parted and the trinket disappeared. Miss Richardson immediately started after the dog, but the latter thinking it was a game of "tag" bounded about the room in great glee and it was some time before she could catch the animal. This she at last succeeded in doing, but in attempting to get the jewel away from the playful pup, the latter swallowed it.

All efforts to recover the locket having proved unavailing Miss Richardson is trying to make up her mind to take the advice of friends and sacrifice the life of the dog in order to regain her keepsake.

ASK MORE MONEY FOR GOOD ROADS

Convention at Crookston Would Abolish Statute Labor Tax.

Crookston, Minn., Aug. 13.—One of the best attended and most enthusiastic conventions has been held in the Commercial club rooms. The object of the meeting was to discuss the new state road which is to come through the city. Delegates were here from Marshall, Kittson, Norman, Clay, Becker, Roseau, Red Lake and Polk counties. The following resolutions were adopted:

"Resolved, that the Red River Valley State Road association, in convention assembled this, 10th day of August, 1906, do hereby approve of the principle of state aid and the organization of the state highway commission, as provided for in chapter 163 of the laws of 1905.

"That we believe the best interests of the state demand a larger appropriation of state funds than is provided for in said law, and we recommend to the people of the northwestern portion of the state the adoption of the proposed amendment to the constitution changing the rate of state tax from 1-29 to 1-4 of a mill.

"We further believe that the necessities of the people of the entire state, and especially of the agricultural communities, demand a further liberal appropriation, to the end that the proposed system of state roads, as outlined by the state engineer, be constructed at as early a date as possible.

"We further believe and recommend that all funds provided for the improvement of our highway system be expended under competent supervision, and that the several counties be required by law to provide a fund to be used for the maintenance of such roads as are constructed under the system of state aid.

"We further recommend the abolition of the statute labor tax and the payment of all road taxes in cash."

The following officers were elected: S. W. Wheeler, Crookston, president; N. J. Morrow, Detroit, vice president; H. I. Yetter, Stephen, secretary; D. C. Jones, Gary, treasurer. The executive committee consists of C. A. Tuller, Warren; Andrew Engeset, Twin Valley; Dr. Mitchell, Euclid; W. J. Norby, Lake Park; E. J. Wheeler, Moorhead; Henry Berg, Kennedy; T. W. Swanson, Badger; Dr. Watson, Red Lake Falls.

GLORIOUS TRIP.

Herald's Second Lake Excursion on Steamer America Tomorrow.

The steamer Newsboy bore the largest crowd of the season on The Herald's third excursion to Fond du Lac this morning. There were many among the excursionists who had not missed any of the three outings, the best proof of the enjoyment they afford. The fine view of the wrecked bridge added not a little to the interest on the trip.

Tomorrow the second of the series of delightful lake trips on the steamer America will take place, the boat leaving Booth's dock, foot of Lake avenue promptly at 5 p. m. and returning at 9 p. m. The low fare of thirty cents for the round trip gives everyone an opportunity of participating in a four hours' health-giving pleasure, at the most convenient time of the day. Tickets may now be had at The Herald office, and if the pleasant glorious weather continues it would be well to buy them in advance as only a limited number will be sold.

GRAND COUNCIL MEETS.

St. Peter Will Welcome Redmen of State This Week.

The Great Council of the Improved Order of Redmen for the state of Minnesota will meet in St. Peter Tuesday and Wednesday of this week, and the local tribes have selected their representatives to that body. N. C. Halloway and D. A. McRea will represent the Wee-ke-ma-wup tribe, and the West Duluth tribe will be represented by William McCallum. A number of other Redmen will go with the delegates unofficially. They will have no voice in the decisions of the Great Council.

Besides the representatives of the local tribes, another Duluth man will be prominent in the proceedings. T. J. McKeon is a member of the Great Council for the United States, and will attend the meeting of that body, to be held at Niagara Falls, Sept. 10. As a member of the Great Council of the nation, he is of course included in the state body.

The chief business of the council is the election of the state officers, and the office of Grand Sachem is likely to be hotly contested. The candidate which the local delegation will support is Judge Vivian Prince of Eveleth, and they are confident of victory. About 125 delegates are expected.

KANSAS MAN RUNS AMUCK.

Winfield, Kan., Aug. 15.—In a restaurant here today Frank Cochran armed with a butcher knife, assaulted and dangerously wounded "Shorty" Myers and drove everyone from the place. Cochran then viciously attacked Officer Krueger and was shot and killed by the latter.

DISTRESSING STOMACH DISEASES

Permanently cured by the masterly power of "South American Nervine Tonic." Invalids need suffer no longer, because this great remedy can cure them all. It is a cure for the whole world of stomach weakness and indigestion. The cure begins with the first dose. The relief it brings is marvelous and surprising. It makes no failure; never disappoints. No matter how long you have suffered, your cure is certain under the use of this great health-giving force. Pleasant and always safe. Sold by all druggists.

This Is the Man

Who wants your trade. He serves the purest and most delicious ice cread, soda water, and fancy mixed drinks in the city of Duluth.

LOWNEY'S AND GUNTHER'S FINE CANDIES.

BEN A. BLACK

Formerly of F. W. Kugler & Co.
SMITH & SMITH DRUG STORE, 101 W. Superior St.

LATE DOINGS IN UPPER MICHIGAN

Italian Girl Bound for Calumet Deported From New York.

Calumet—Italian Consul James Lisa of Calumet has been notified by telegram that Dominica Bronzo, who was taken ill while crossing the ocean to come to Calumet and subsequently fell into a state of coma from which it was impossible for some time to arouse her, has been deported to Italy. She is now well on her way to her former home in Turin.

Mr. Lisa does not know the reason for the deportation, and states that in his opinion the girl has been unfairly treated. At any rate, the authorities saw fit to send her back, and as far as they are concerned the matter rests. Mr. Lisa does not know what steps the girl's brother and lover who went to New York from here have taken, but it is his opinion they have accompanied her to her home.

Word was received in Calumet about a week ago to the effect Miss Bronzo was much better, and it was expected she would reach Calumet within the course of a day or two. The announcement that she has now been deported to Italy will be received with surprise locally, especially among Italian residents. It is expected Miss Bronzo will make another attempt to land on these shores.

Word has been received in Calumet, announcing the marriage of Miss Metta Marvin to George S. Lawrence. The wedding took place Tuesday at 4 p. m. at the home of the bride's parents, Mr. and Mrs. C. B. Marvin, at Fenton, Mich. Rev. W. E. Marvin of Laurium, a brother of the bride, performed the marriage ceremony. The bride has been principal of the North Tamarack school the past two years.

Hancock—Dr. W. H. Dodge, city health officer of Hancock, has received from Dr. Vaughan of Ann Arbor a report on samples of the city water recently submitted to him. The samples were taken from houses where typhoid fever existed, but the report of the analysis shows that the water was entirely free from germs. It proves the purity of the Hancock water, which, however, was not in doubt, as many similar tests had been made previously with the same result.

Houghton—Houghton county is to be represented in Lansing the week of Aug. 20, when the state board of equalization meets, by W. J. Galbraith and Joseph Hambitzer, who will be present to protect the interests of the taxpayers when the board touches upon the valuation of Houghton county property.

A. C. Granger, a graduate of the University of Michigan, has located at Eagle river, Keweenaw county, for the practice of law. He is the only lawyer resident in the county. For a number of years it has been necessary to elect as prosecuting attorney of the county a Calumet attorney, A. E. Peterman, the present prosecutor, having his residence in Laurium.

Marquette—E. M. Spencer, father of L. M. Spencer of Marquette, whose death occurred at Au Train last week, was a resident of Au Train for about thirty years. He was born in Utica, N. Y. Dec. 3, 1823, and went to Au Train from Fowlerville, Mich., in search of health. His physical condition improved so rapidly in Au Train that he took up permanent residence there. About two years ago Mr. Spencer suffered a paralytic stroke, from which he never fully recovered. In addition to L. M. Spencer the deceased is survived by two other children, daughters, Miss Jennie and Miss Emma.

Negaunee—W. L. Bedford, agent for the South Shore, has received from General Passenger Agent Adson announcement of the company's annual excursion from the iron and copper country towns to Duluth, Aug. 31 and Sept. 1 and 2. The round trip fare will be $8, and tickets will be good for return up to and including Sept. 4. Parties wishing to remain in Duluth longer can have the time limit extended ten days by the payment of 50 cents to the Duluth ticket agent, with whom the ticket must also be deposited, prior to noon of Sept. 4.

Quincy Hill—When Victor Sammila went to the South Shore station one evening last week to meet his wife, he presented a sorrowful appearance, for upon several inquiries he discovered that there was no such person aboard the train. The day following the time she should have arrived, Mr. Sammila received notice from the authorities to the effect that his wife had been deported, she having been affected with some facial disease. This, however, is sufficient reason for the deportee though Mr. Sammila things contrary.

KING'S VISIT AROUSES TALK

London, Aug. 13.—King Edward and Queen Alexandra returned to London today from Cowes to prepare for the king's annual trip to Marienbad, on which he will start tomorrow. The king will cross the channel in the royal yacht Victoria and Albert to Flushing, whence a special train will convey him to Friederichshof where he will meet Emperor William, Aug. 15.

There has been endless speculation on the political significance of the meeting of the monarchs. The Pallmall Gazette says that recently an autograph letter from Emperor Nicholas to King Edward was brought by special messenger to the Russian embassy here and delivered to the king personally by the ambassador and that at the same time other personal letters from the Russian empress were received by relatives in this country. The Russian emperor's letter to the king is known to have a request for advice on the situation in Russia. A reply is said to have been sent and almost immediately afterward the meeting between King Edward and Emperor William was arranged. After the conference at Friederichshof a joint letter, it is expected, will be sent to Emperor Nicholas containing the advice of King Edward and Emperor William.

WEST DULUTH

WARM TIME AT PICNIC

Zenith Island Was the Scene of Exuberant Hilarity.

Ill Fated Steamer Mary Mann Meets With Accident.

The hilarity at the 'butchers' picnic at Zenith Park yesterday overflowed all bounds and a number of fights and other disturbances have been reported to the police. Capt. Mann had charge of the ill fated steamer Mary Mann again yesterday and his troubles were many. On one trip to the park he saw Corey Phillips with his gasoline launch landing passengers at the steamer's dock on the island and ordered him to keep off. On seeing him there the next trip the captain's wrath was great and he is claimed to have taken summary vengeance on the offender, breaking his glasses and knocking them into the river, and otherwise damaging Mr. Phillip's countenance.

On his return to this side Mr. Phillips at once tried to have a warrant sworn out for assault and battery, but found that he would have to go to Superior as the offense was committed in Wisconsin. West Duluth is awaiting further developments with interests.

On one of the return trips from the island yesterday the upper deck of the Mary Mann gave way beneath the load on it, and a number of the passengers were precipitated onto the heads of the people on the lower decks. No one was injured but one of the men upstairs went into the river and was fished out.

At 12:15 last night Officer Mix picked up two Finlanders on Central avenue who were engaged in a lively pugilistic encounter on the sidewalk. The men gave their names as August Westerland and Gust Anderson and furnished bail for $12.00 each.

LESSONS OF LAKE TRIP.

Rev. R. J. Mooney Compares the Voyage to the Human Life.

Last evening Rev. Roderick Mooney, who has just returned from a trip down the lakes and through the East, spoke in the Holy Apostles church on "The Lessons of a Lake Trip." Mr. Mooney's optimism in the future of West Duluth is of the constant, never-failing kind, and in the introduction to his sermon, discussing the work for the future, he stated that he knew of new institutions coming to the western end of the city which would so increase its welfare that it would be necessary to double the capacity of the church within two years.

Mr. Mooney compared the many features of a trip down the lakes to the human life. The wrecks seen so often along the shores after the great storm of last November reminded one, he said, of the wrecks of human lives upon the rocks of selfishness and dissimulation. The fogs which cause so much damage on the lakes Mr. Mooney compared to the blinding conceit with which so many surround themselves, while the sunshine, turning the waves to golden, and the green and forbidding grapes into purple, luscious fruit, to the wonderful effect of Christianity upon the human life, transforming it and beatifying it.

The return to his old home, the meeting of old friends in his first parish, he said made him think of the final home coming, and the meeting of old friends in the last home. Finally the rush, the never ceasing bustle of the lake traffic made him think of the rush, and the complexity of modern life.

LOW SCORES MADE.

Wind Affects Shooting for the Dupont Powder Company Trophy.

With a score of 72 out of a possible 100 birds, J. W. Nelson won the trophy donated by the Dupont Powder Co., to the West Duluth Rod and Gun club yesterday afternoon. The shoot was held at the club range at the foot of Sixty-third avenue west. Jackson with a score of 68 was second.

The event was a handicap based on the former scores of the members of the club, Nelson and Jackson being set twenty yards back: Deatheridge Vonehill and Holmberg, eighteen yards; and Moerte, Moscian, Bloomstrand, Iltis, Murphy and Hanson sixteen yards. The location of the range is such that an east wind is particularly strong there and the breeze of yesterday had a decidedly bad effect on the scores in the first trial. After this however the marksmen became accustomed to the conditions and the final scores were fairly good.

The final scores in the trophy event were: Nelson, 72; Jackson, 68; Holmberg, 67; Vonehill, 65; Bloomstrand, 65; Moerte, 65; Moscian, 64; Murphy, 63; Iltis, 58; Hanson, 55; Hurst, 48; Zauft, 48; Deathridge, 48; and Bishop, 42.

A practice shoot open to all was held before the trophy contest and some good scores were made, 23 out of a possible 25 being the highest.

The trophy is a handsome silver cup, and has a blank for the name of each winner in the various contests for its possession. To win the cup three times in succession entitles the holder to permanent possession.

West Duluth Briefs.

Henry Gifford and Arthur Jacoby started this morning as per schedule on their auto tour of the ranges. They took with them Otto Gifford and A. M. Brindos. They left town by way of Proctor and will visit Eveleth first. The rest of their route is not decided and will depend on the condition of the roads.

Jewelry repairing—Hurst, 301 Central.

Miss Effie Mintle and Mrs. C. O. Applehagen left this morning for Minneapolis for a lengthy stay.

For children's summer complaints, try Olander's Diarrhea Mixture For Children. 25 cents a bottle at Olander's drug store.

A daughter was born last night to Mr. and Mrs. Joseph Leonard of 5119 Gosnold street.

I have two nice homes in splendid location for sale cheap. J. A. Scott.

A grass fire at Ironton called out the fire department yesterday but the blaze was soon extinguished.

Mr. and Mrs. N. C. Hendricks and family left yesterday for a few days vacation at Isle Royale.

Mr. and Mrs. Percy Coleman are visiting Mrs. Neville of 532 Fifty-sixth avenue.

Sure Bug Death, 25c bottle, Nygren's.

John Holm and Donald Carlson left yesterday for Fond du Lac where they will camp for a few weeks.

Mrs. Isabel Rosenberger and daughter left last night for a trip to Minneapolis.

Frank Stafford returned from Minneapolis yesterday.

DEFENDS THE CIVIL SERVICE

Secretary Reuben Johnson Says That Chief Black is Mistaken.

Chief Black of the fire department was quoted in an interview in the morning paper as being in favor of abolishing the civil service examination for firemen because of the scarcity of men and the inability of the commission to get men to stand the examination. Reuben Johnson, secretary of the civil service commission, said this morning that he is very much against the abolishing of the examination, and that while many of Chief Black's statements are correct, he cannot agree with the chief in his conclusions on the matter.

The chief, among other statements, asserted that in the examination about to take place tomorrow, only four men will qualify for the department, while nine are needed. Mr. Johnson points out that in the physical examinations held in the Y. M. C. A. rooms this morning seven men qualified, and as the mental examination is an easy one, it is expected that every one of these seven will qualify that way also. Mr. Johnson says that another thing which will help from now on is that the names of applicants will not be given out, as many men feel sensitive about having their names published and perhaps being subject to the public humiliation of failing to land.

Mr. Johnson also asserted that he finds the three principal things which prevent applications this year are the plentitude of work, the low pay of the fire department, and the long hours. On the other hand, in support of the system employed, the secretary points out that it provides employment for citizens of Duluth and not for any able-bodied man who may blow into the city, and it takes the matter out of politics. The mental examination has been reduced so that it should no longer bother the men. Mr. Johnson said:

"I think it is true that in summer, and particularly this summer, it is hard to get men for any kind of a job for they have more things to choose from; but when winter comes along and men want inside work, there will be plenty of applications for the fire department."

French & Bassett

DULUTH, MINN.

First Street and Third Avenue West, Duluth, Minn.

Great Clean-up Sale of All Odd Pieces of Dinnerware and Glassware.

This is a French & Bassett clean up, and you know what that means.

For 1c each

Individual Butters, Saucers, Salts and Peppers, Glass Sauce Dishes, etc. Pieces worth up to 10c for only 1c.

For 3c each

Plates, Pickle Dishes, Individual Butters, Platters, Vases, Nut Bowls, Egg Glasses, Custard Glasses, etc, for only 3c each.

For 5c each

Vinegar Cruets, Berry Bowls, Plates, Gravy Boats, Oatmeals, covered Butters, Bean Jars, Platters, Crumb Tray and Scrapers, Cups and Saucers, Bowls, etc.; pieces worth up to 25c for only 5c.

For 10c each

Decorated Plates, all sizes, Cups and Saucers, Pitchers, all sizes, large open Vegetable Dishes, Tea Strainers, Syrup Jugs, large Bowls, etc.; articles worth up to 35c, for 10c each.

For 15c each

Wrought Iron Jardinier Stands, Water Bottles, Platters, Pitchers, Sugar Bowls, Chop Plates, Colonial Glass Syrups, large Vegetable Dishes, etc.; articles worth up to 50c, for only 15c.

For 25c each

Soup Tureens, large Platters, large Pitchers, Salad Bowls, Covered Glass Berry Bowls, large Glass Vases, covered Dishes, China covered Butter Dishes, China Sugar Bowls, etc.; articles worth up to $1.50 for only 25c each.

Also all odd sample pieces of enameled Tea and Coffee Pots, Kettles, Pans, Pails, etc., at

Half Price.

No goods sent on approval or exchanged. Cannot promise delivery within three or four days, but will get them out as soon as possible.

MAY ARREST MILK DEALERS

State Inspector Here to Hold an Investigation of Grade.

State Inspector Frank Graham is in the city to act on the tests of milk to find out the amount of butter fat in the various samples tested. The state laboratory has tested some, and it is expected that some arrests will be made in a day or two on the results.

This comes under the state dairy and food department, and not under the city inspection, as many believe. The city department looks out only for the purity of the milk, and not for its grade, which rests upon the state department wholly.

TO TRANSFER CAPITAL.

Tangier, Aug. 13.—It is reported here in official circles that the sultan intends to transfer the capital from Fez to Morocco City, owing to the strategic insecurity of the former and the earnest advice of the leading tribes.

COMPLETE HOUSEFURNISHERS
BAYHA & CO
Second Ave. W. and First St.

THE ELWELL--THE HOOSIER KITCHEN CABINETS.

With one of these cabinets woman's work is quickly done.

Everything she needs in getting a meal is right at her finger tips.

She doesn't have to go down or out for it.

She doesn't have to stoop and lift or muss up the whole place just to bake one pie.

There's a place for everything in the cabinets and they're so cleverly arranged that it is convenient to work at, very easily straightened up.

Our store is attractive just now with a new line of beautiful hardwood Elwell and Hoosier Cabinets. Let us show them to you.

At Factory Prices and on Easy Payments at Bayha's.

TO REMOVE SIXTH SPAN

Government Engineer Decides it is Quickest Way to Open Channel.

Whitney Bros. Have Started Work for Removal of Structure.

Maj. Fitch, United States engineer for this district, has decided that the quickest way to provide a passage for boats at the disabled interstate bridge, will be the removal of the sixth span, on the Wisconsin side of the bay. Preparations for the removal of the big steel, 230-foot span, are already under way by Whitney Bros., and it is hoped by the vesselmen that the passage will be made inside the next thirty-six hours.

The span is said to weigh 800 tons. It will be lifted off and floated to some safe place by scows. Four scows with a quantity of timber supports will be sunk underneath the span, and as the water is pumped out of them, they will rise and lift the big structure from its base. It is expected that the work can be accomplished and the span taken away intact, to be replaced when the repair work is completed on the draw.

It was found yesterday that the channel at the bridge was not blocked to boats of thirty-seven feet beam. The steamers Niko and Sachem of the lumber fleet got through without the assistance of tugs. Nine other lumber boats of the Edward Hines lumber fleet, were able to get through with the aid of tugs. The steamer E. M. Peck, ore laden, with forty-foot beam, was unable to make the passage.

When the accident first became known it was feared that a delay of ten or twelve days to the movement of the boats imprisoned in the upper harbor would surely ensue, but it is now believed that the vessels will be able to all get out inside the next two days. The Duluth, Missabe & Northern company, it is claimed, had considered the plan of sending half its dock force to the Great Northern ore docks at Allouez bay, and of doing some shipping from that place, but has abandoned the idea now that an early opening of the channel is assured.

The Pittsburg Steamship company has several boats unloading coal in the upper harbor, and these will take on cargoes of ore so that no serious delay may be had at the ore docks during the time the ore carriers are held in the lower bay.

Chief Engineer Hoagland is said to have given his opinion that the sixth span could be removed by this evening, and that the bridge can be restored to its former condition in four or five months.

Yesterday thousands of people viewed the wreck of the bridge, and hundreds of kodacks were in evidence. The ferryboats were loaded at every trip, people finding them very convenient to get a near view of the wreck. The steamer Newsboy made her regular Sunday trips through the wreckage, and the Fremont got through readily on her trips up the river to Zenith Park.

CURED OF RUPTURE.

A Remarkable Case of Rupture Permanently Cured by Simply Wearing the Cro'lus Aluminum Truss.

It will be of interest to our readers and especially those afflicted with rupture to learn that by simply wearing a peculiarly constructed Aluminum Truss, made and sold by The Crollus Truss Co., 639-640 Andrus Building, Minneapolis, that a large percentage of adult cases are cured. It never fails to cure rupture in infants and children. Mr. F. M. Crollus, the manager, has over thirty years successful experience in fitting trusses, is why he invented this one. He guarantees a perfect fit, even where the measurement is taken at your home, and sent him by mail. Each truss is made expressly to fit the individual, according to measurement, and the truss is sent you by mail. He also guarantees to hold the worst rupture and gives the ruptured person perfect ease and comfort at all times with his truss. Every ruptured person should communicate with The Corlius Truss Company of Minneapolis at once.

NICK DOES NOT LIKE THE JOB

Grand Duke Not Anxious to be Head of Troops.

St. Petersburg, Aug. 13.—Grand Duke Nicholas Nicholaevitch, the Associated Press is informed by a member of his entourage, has declined to accept the post of commander-in-chief of all the troops of the empire "where all martial law exists" which was tendered to him Aug. 4. Whether this was decided before or after the attempt on his life at Krasnoye-Selo Aug. 10 is not known but the ostensible reason is that Grand Duke Nicholas believes that such a post should not be given to a grand duke, but to a purely military man. He advocates the appointment of Gen. Linevitch, formerly commander-in-chief of the Manchurian army. The emperor has not finally decided the matter.

Yesterday the second birthday of the czarevitch was observed with the usual display of flags and illuminations, but there was no enthusiasm in the celebration. In fact few persons seemed even to know what was the occasion for the decorations.

The day was quiet in the capital. The activity of the terrorists in the provinces included, besides the usual harvest of assassinations in Warsaw, an attempt on the life of Gen. Karateleff, chief of the gendarmerie of Samara province, and the wounding of Capt. of Police Ivanoff, of Libau, by a youth who fired thrice at him in the street. The assailant of Gen. Karateleff mounted the stairs of the general's chancellory and threw a bomb at random. The missile failed to explode. The miscreant escaped in spite of hot pursuit.

Gen. Strijoff, acting governor general of Warsaw city, and province, has been relieved of his office and will be succeeded by Gen. Von Larsky. It is conjectured that the change is due to Gen. Strijoff's order with reference to the responsibility of towns which Gen. Skallon before his transfer to Helsingfors as governor general of Finland were obliged to cancel.

BASE BALL
Tomorrow 3:30 p. m.
DULUTH "WHITE SOX"
vs. WINNIPEG "MAROONS"
Sis Hopkins, Pitcher — Everybody Come

IN HONOR OF ROOT.

Montevideo Make His Entertainment Handsome as Possible.

Montevideo, Aug. 13.—With a general desire to make the entertainments in honor of Secretry Root as numerous and varied as possible during his brief visit here, there was an incessant round of functions yesterday, at each of which cordial speeches were exchanged. The entertainments were brought to a close last evening by a banquet given by Mr. O'Brien, th American minister, and a grand ball at the Uruguay club, both of which were highly successful. The guests at the banquet, which was on a magnificent scale, included President Ordonez and all the cabinet ministers and their wives, the leading citizens of Montevideo and officials. Mr. Root's speeches here have won commendations from the people and the principal newspapers.

PAYS TO HELP SULTAN

Doctor is Promoted to the Rank of General.

Canstantinople, Aug. 13.—It is stated that the sultan passed a good night and that his condition is somewhat improved. His reluctance to submit to treatment has hitherto complicated the situation, but one of the palace doctors has induced him to allow the employment of a simple appliance, which gave immediate relief. The doctor, in recognition of his services, has been promoted to the rank of general.

Low Round Trip Home-Seekers' Rates.

Very low homeseekers' tickets will be on sale over Northern Pacific Railway June 19, July 3 and 17, August 7 and 21, to Eastern Montana points, from Billings to Sentinel Butte, N. D., inclusive.

For full information call City Ticket office, 334 West Superior street, Duluth, Minn.

LEAVE FOR DEERWOOD

Y. M. C. A. Boys Have Special Car to Their Summer Camp.

This Year's Camp Breaks All Records For Numbers.

Duluth's boy population was considerably diminished this morning when 63 members of the boy's department of the Y. M. C. A., took the 8:30 train for Serpent Lake, Deerwood, where they will spend the next two weeks in their annual camp, returning Saturday, Aug. 25. This is a considerably largest number than has been in attendance at the camp heretofore and several others are expected to follow.

There are nine sleeping tents, each accommodating eight boys and a "leader" and a large dining tent and a cook tent. In the dining room there will be a table for each dining tent and the boys will always dine at their own table, under the direction of the leader. Mr. Richards, who is in charge of the culinary department of the camp, and Mr. Proesch his assistant, are both experts and the table fare will be all that can be desired.

The camp program is as follows: 7:00 a. m. reveille; boys appear at tent door for setting up exercises followed by morning plunge; 7:25, flag raising; 7:30 breakfast; 8:00, chapel, followed by camp duties, inspection of tents, boating, games, fishing; 11:00, morning swim; 12:30, dinner. The afternoon is devoted to athletic sports with a swim at 4:00. Supper is served at 6:00 with a retreat and lowering of the flag at 7:30 and campfire until 9:30 when taps are sounded and lights go out.

If any of the parents of the boys become too anxious as to the welfare of their offspring during the two weeks, they are privileged to visit the camp and meals will be served. There are hotel accommodations at Deerwood.

The men in charge of the camp, however, assure all those interested that there will be every precaution taken, and all danger will be reduced to a minimum. No fire arms are allowed in camp, and no boys are allowed to go into the water except at the regular swimming hours and at those times there are not only several expert swimmers in the crowd but a boat patrol is kept just outside the danger line. All boats will be in charge of William Elliot and there will be none of the "tippy" kind in the fleet. During the swimming hours instructions in swimming will be given.

The entire camp will be in charge of Norman D. McLeod, secretary of the boys' department, and he will be ably assisted by a corps of eight or nine men, including William Elliott, boatman; D. Cole and F. Maxwell, physical instructors; Mr. Rowley, Mr. Brace, E. W. Peck, Mr. Bevis, Mr. Bousfield and others.

The boys who left this morning are: Walter Whiteside, Roger Whiteside, Everett Brown, Hugo Fredmuth, G. McConaughy, N. McConaughy, D. McConaughy, E. Abramson, E. Linderburg, E. Russell, C. Russell, D. Cook, M. Cook, W. Cook, B. Campbell, F. Campbell, James Owens, C. McKinley, E. Bradley, A. McMillan, R. Lewis, R. Lowry, B. Hurd, A. Helmer, H. Helmer, H. Anderson, L. Melander, R. Rogers, L. Mullin, H. Foss, A. McRea, C. McLeod, P. Bevis, L. Bevis, T. Thomas, D. Wanless, C. Muhlbaur, D. Segog, K. Braden, A. Braden, M. Harris, K. Harris, D. Palmer, J. McCabe, H. Rockwell, E. Watterworth, S. Morterud, John Swelger, William Park, Alex McLeod, S. Anderson, V. Anderson, G. Carpenter, S. Loney, A. Walters, D. Johnson, H. Williams, L. Duby, T. Booth, H. Schilon, C. Rankin, D. McFarlane, Ray Segog.

WILL PROTECT THE CHINESE

Government to Throw Rigid Restriction About Employment of Coolies

Washington, Aug. 13.—Care will be taken by the United States government to prevent contractors doing injustice to the Chinese laborers employed for work on the Panama canal. The specifications advertising for proposals to supply 2,500 Chinese to the canal commission will stipulate that the secretary of war shall have the privilege of passing on contracts which labor agents make with Chinese who are to be sent to the isthmus. This provision will make it possible for Secretary Taft to protect the coolies against unscrupulous contractors. The United States will know exactly what the Chinese are paid and the Chinese government will be able to afford its subjects protection on the isthmus because of the case with which this government will be able to supply the first 2,500 Chinese for the canal work. Until the specifications are published, contractors will not be able to give any idea as to the wage they must have for Chinese laborers on the canal zone. Some agents believe that with the many restrictions the canal commission purposes placing upon contractors it will not be possible to supply the Chinamen at less than $1 a day. Other agents are of the opinion that the coolies can be supplied for 50 or 60 cents a day with a fair margin of profit to the contractors.

In Jamaica, West Indians are employed under long time contracts at prices ranging from twenty-five cents a day and rations which cost only a few cents, to fifty cents a day. The safeguards thrown about these laborers, however, are very slight as compared with those with which the United States will surround the Chinese to be employed for canal work.

KING SIGNS TREATY.

Abyssinian Monarch Approves Franco-Italian-British Convention.

Rome, Aug. 13.—Abyssinian dispatches received here say that King Menelik has signed the Franco-Italian-British convention relative to railways to be constructed there, and that the convention will be communicated to the parliaments of the interested states as soon as they meet. The main features of the treaty referred to above are a guarantee of the integrity of the Abyssinian empire, the open door and commercial equality for all countries, and the continuation by the French of the construction of the railway connecting Addis Ababe, the capital of Abyssinia with the coast. Great Britain and Italy named representatives on the railroad directorate.

MUTINEERS EXECUTED.

Appeals Made to the Emperor, But Without Result.

Helsingfors, Aug. 13.—The trial by courtmartial of the Sveaborg mutineers commenced Saturday, and Lieuts. Kochanovsky and Emilianoff, aged respectively 20 and 21 years, and five sailors, were, at the first sitting, found guilty and condemned to death, and all were shot and buried in a common grave, without ceremony. Kochanovsky's father is a colonel of the guards at St. Petersburg. Emilianoff's mother appealed by telegraph to the emperor for a reprieve, but unsuccessfullly. Emilianoff's fiance's arrest compromising his case.

The End of the World

of troubles that robbed E. H. Wolfe of Bear Grove, Ia., of all usefulness came when he began taking Electric Bitters. He writes: "Two years ago Kidney trouble caused me great suffering, which I would never have survived had I not taken Electric Bitters. They also cured me of General Debility." Sure cure for all Stomach, Liver and Kidney complaints, Blood diseases, Headache, Dizziness and Weakness or bodily decline. Price 50c. Guaranteed by all drug stores.

AN INFURIATED TOM CAT ATTACKS AGED WOMEN.

New York, Aug. 13.—A tiger, his big, wild cousin, is no more savage than was Mrs. Christine Harper's tomcat "Dooley" Saturday.

The cat attacked his mistress, a widow 81 years old, and injured her so severely that she was taken to the hospital.

Mrs. Harper, who has owned and loved "Dooley" several years, lives with her two daughters in an apartment. She was alone and was doing housework. "Dooley" lay on a chair. Near him was the pan which is always kept full of drinking water for him. In tidying the room Mrs. Harper lifted the pan; her action infuriated "Dooley." The cat sprang from the chair to her bosom, where he clung, snarling fiercely. He bit a piece two inches long from her arm and covered her face, arms and chest with long, deep scratches.

She said that "Dooley" attacked her about a year ago. The savage animal will be asphyxiated.

GRAND RAPIDS VETERANS

Travel in Special Car With Famous Bucktail Drum Corps.

Grand Rapids, Minn., Ag. 13.—Accompanied by the famous old Pennsylvania Bucktail drum corps, the members of B. F. Huson post, G. A. R., of Grand Rapids, forty strong, departed for Minneapolis Saturday afternoon to attend the national encampment. The veterans traveled in a special car, decorated with banners, bearing signs emblematic of the organization. The veterans will return to Grand Rapids after the close of the encampment, Saturday next.

The members of the Pennsylvania Bucktails are William Weizel, Grand Rapids; A. P. Furman, William Stringles, Jacob Brenner and Jacob Seaman of Michigan. This famous drum corps rendered service for the government in almost every battlefield, from Drainsville, 1861, to the surrender of Lee, 1865. The Bucktail regiment, when the call to arms was sounded, rose as one man and went forth to fight for the flag. It was officially known as the Tenth Pennsylvania rifle skirmishers. It took its nickname, Bucktails, because every man on the regiment wore a deer tail on his hat.

STOLE THE CROWN.

Paris, Aug. 13.—Telegraphing from Lisbon, the correspondent of the Journal says that a Brazilian named Guerreiro has been arrested there, charged with the theft of the crown of Brazilian emperors, which is formed of precious stones, and valued at $500,000.

Children Thrive on Grape-Nuts

A Mass. physician has found a cure for constipation in children—citing fifteen cases—by feeding them Grape-Nuts.

"Some time ago," he writes, "I became interested in your food, Grape-Nuts, as a cure for constipation in children. Having tried it in my own family, I have advised it in fifteen cases in which all suffered with constipation more or less severe. The result has been absolute relief in all.

"I write this that other children may be benefited."

How much better it is thus to bring about a healthy action in the bowels of growing children by natural means, than to feed them with improper food, requiring some kind of cathartic at intervals to overcome constipation.

Grape-Nuts gives energy to the entire nervous system including the nerves that cause the natural contraction and relaxation of the bowel muscles, that propel the food mass along.

It is predigested also, and the blood easily absorbs the food as it goes through the body, storing up vitality and force for the functions of all the organs.

Children especially, should get the right start as to habits of living. They should grow into bright, strong, cheerful men and women. Grape-Nuts solves the question of the start; a wholesome appetite will do the rest.

Children's teeth are benefited by chewing Grape-Nuts, also. Your dentist will tell you that a certain amount of exercise in chewing firm food, is necessary to grow strong beautiful teeth.

Teeth need exercise just the same as muscles, if they are to grow strong and firm as nature intended. Grape-Nuts gives the exercise and also gives material from which good teeth are made.

"There's a reason." Read the little book, "The Road to Wellville," in pkgs.

SHIP AHOY! SHIP AHOY!

Tomorrow Afternoon

THE HERALD Will Give Another of Its Delightful 30-MILES-DOWN-THE-LAKE EXCURSIONS on the Swift Running and Palatial—

STEAMER AMERICA

Fare for the Round Trip 30c

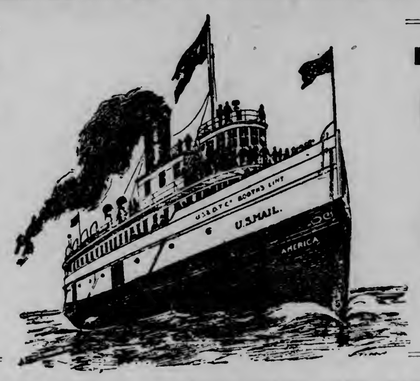

Fare for the Round Trip 30c

THE MOST DELIGHTFUL, CONVENIENT AND SATISFACTORY EXCURSION EVER DEVISED.

The Steamer America will leave Booth's Dock, foot of Lake Avenue, promptly at 5 p. m.—returning about 9 p. m.

Robinson's Mandolin Orchestra

Will be on board and render a program of popular and classical music during the entire trip.

Bring your lunch baskets and enjoy a picnic on board the finest boat on Lake Superior—Excursionists if they so desire can secure lunches on the boat.

GET TICKETS AT HERALD OFFICE.

Don't delay, but secure yours early, as the number to be sold is limited to insure the comfort and pleasure of all who go.

CREATES SCENE IN THE CHURCH

Miss Esac Persists In Determination To See the President.

Oyster Bay, Aug. 13.—Miss Asl L. Esac, who is summering in Oyster Bay for the purpose of interviewing the president or Mrs. Roosevelt on what she declares is a matter of life and death, created a scene during the service in the Christ Episcopal church yesterda. Miss Esac or Miss Case, as her name is supposed to be, has attended every church service the president has since his arrival here in July. She has climbed Sagamore Hill several times only to be turned away by the secret service men.

She presented herself early at the church yesterday and took a seat directly behind the pew occupied by the Roosevelt family. When usher James Duffy requested her to relinquish this seat, she refused. Duffy forcibly removed her to the rear of the church and Miss Esac says he tore her gown in so doing. For this act she later applied for a warrant for Duffy but was refused.

In the rear of the church Miss Esac refused to sit down. A secret service agent stood beside her and during the service she made no less than a dozen attempts to get past him. As the president was leaving the church three secret service men surrounded Miss Esac but she shouted: "Mr. President, Mr. President, President Roosevelt, won't you speak to me a moment?" The president turned his head as he passed but did not pause. Miss Esac says her watch chain was broken in this scrimmage with the secret service men and that her watch fell to the floor.

The president was accompanied by Mrs. Roosevelt and Quentin and Representative and Mrs. Longworth. Miss Esac has stated to an acquaintance that she has made here that she was to have been married in the white house at the time Miss Alice Roosevelt became Mrs. Longworth; that she was to have married a high government official and that it was this wrong she seeks to redress.

When the president's carriage had departed Miss Esac was allowed to go. She says she will stay in Oyster Bay until she sees either the president or his wife.

DRIVES HIS SON AWAY AND ENDS HIS LIFE.

Waterloo, Iowa, Aug. 13.—Frederick Kries, aged 62 years, committed suicide Saturday afternoon, at the home of his son, Rev. William Kries, near Denver, Bremer county. He first shot himself in the head and then used a razor to cut his throat. When his son and wife returned, as he was preparing to kill himself, he shot at them and drove them from the house. When they returned with neighbors they found the body on the floor in a pool of blood. The elder Kries had made preparations to start for Germany today.

BLACK RIVER FALLS IS SAVED FROM MASSACRE.

Black River Falls, Wis., Aug. 13.—Instead of ambushing Black River Falls or burning the jail here to secure the release of David Goodvillagl, master of ceremonies at the Winnebago Indian war dance, the big braves of the visiting tribes produced $30, the sum required to appease the wrath of the government of the Great White Father.

Goodvillagl attempted to scalp or tomahawk Postmaster M. A. Lion and O. F. Olson, a merchant, when they ventured too near the sacred portals of the great lodge. The white men secured a warrant for Goodvillagl's arrest, and he was thrown into jail.

The visiting members of the camp held a council of war and decided that it would probably be better to pay Goodvillagl's fine than massacre the people of Black River Falls, and thus it was that Goodvillagl's release was secured and he is again leading the last big dance.

You need a pill? Use DeWitt's Little Early Risers, the famous little pills. Do not sicken or gripe, but results are sure. Sold by all druggists.

ONE DEAD, TWO HURT AFTER AUTO CRASH.

Atlantic City, N. J., Aug. 13.—Joseph Locke, a Philadelphia chauffeur, was killed Saturday night, and Allan Wilson, who is well known about town in club circles, is unconscious in the city hospital and is in a critical condition, while Miss Margaret Sutton of 513 Spruce street, Philadelphia, was bruised in a painful manner through an automobile smashing into a street bridge on the Meadow boulevard tonight not far from Pleasantville.

Capt. Higgins, a Philadelphia lawyer, saw the wreck and immediately picked up the dead man and the injured and brought them to the city. Locke was dead when picked up. The car was running at a high rate of speed and had struck the ironwork with terrific force.

In Self Defense

Major Hamm, editor and manager of the Constitutionalist, Eminence, Ky., when he was fiercely attacked, four years ago, by Piles, bought a box of Bucklen's Arnica Salve, of which he says: "It cured me in ten days and no trouble since." Quickest healer of Burns, Sores, Cuts and Wounds. 25c at all drug stores.

DEMOCRATS IN TEXAS

Meet Tuesday to Nominate Governor --- No Choice at Primaries.

Houston, Tex., Aug. 13.—The Democratic state convention will be assembled at Dallas Tuesday to nominate a full ticket, nomination being equivalent to election. The only contest is over the gubernatorial nomination, all others having been settled in the primaries two weeks ago. The primary vote for governor, which will be officially declared by the state, was; T. M. Campbell, 90,345; B. Colquitt, 68,529; M. M. Brooks, 70,064; K. Bell, 65,168. There having been no selection the choice of a candidate lies with the convention. The delegates are bound by their instructions on the first ballot, which will be as follows: Campbell, 212.40; Colquitt, 169.30; Bell, 164.58; Brooks, 155.25.

ce cso,tym8e83;5 e etaoi taoln aoinn

NO COMPLICATIONS LIKELY.

London, Aug. 13.—The Daily Telegraph's Tokio correspondent says that despite alarmist reports, there is no danger of the killing of Japanese seal poachers on St. Paul Island, Alaska, assuming a state of international gravity. The American ambassador at Tokio, the correspondent adds, assured Japan that his government will investigate, carefully and equitably, into the matter, and said he hoped that Japan would not allow the cordial relations existing between the two countries to be interfered with by so trivial an affray.

SERIOUS CHARGE

Made by Logging Foreman Against Contractor John King.

Hibbing, Minn., Aug. 13.—James Young, foreman for the Powers & Simpson Logging company, on Saturday swore out a warrant for the arrest of John King, charging that King Friday attempted to take his life. The affair took place just over the line in Itasca county and the warrant will be given to Sheriff Hoolihan of Grand Rapids for service.

Young was sent to town 60-62 by the logging company to inspect some ties which the company is getting out there. King is one of the contractors doing the work and Young claimed that the ties King showed him were not up to standard in quality and he refused to accept some 200 of them.

The dispute grew bitter and when the foreman refused to accept the ties, Young says King ran and picked up a rifle and fired at him. Young says the ball grazed his neck, narrowly missing the jugular vein. Young immediately came to Hibbing and swore out a warrant.

C. St. P. M. & O., Railway Change of Time, Solon Springs Service.

Commencing Saturday, Aug. 11th, and continuing until Sept. 30th, the "Twilight Limited" leaving Duluth daily at 4:00 p. m., will stop at Solon Springs. The Chicago train, leaving at 5:00 p. m., will not stop at Solon Springs after Aug. 11th.

New York, N. Y., and Return $37.80.

August 18 to 22, "The North-Western Line," will sell excursion tickets to New York and return at $37.80. Final limit for return thirty days from date of sale. City Ticket Office, 302 West Superior street.

FREE TAILORING

The G. A. R. Veterans will have their clothes fixed up and repaired free of charge while in Minneapolis this week.

You can have a "Made-to-Order" Suit (fit guaranteed) right here in Duluth, at almost the same cost as a Ready-Made Store Suit. Splendid assortment to choose from.

We can make a suit for you in two days.

MORRISON,
Merchant Tailor, 8 Lake Ave. South

Every Woman is interested and should know about the wonderful MARVEL Whirling Spray
The new Vaginal Syringe. Injection and Suction. Best—Safest—Most Convenient. It Cleanses Instantly.
Ask your druggist for M. If he cannot supply the MARVEL, accept no other, but send stamp for illustrated book—sealed. It gives full particulars and directions invaluable to ladies. MARVEL CO., 44 E. 23d ST. NEW YORK.
FOR SALE BY MAX WIRTH, DRUGGIST.

GET THE HABIT
of calling on
Seaton-Day Electric Co.
To do your Electrical Work.
AND GET A SQUARE DEAL.
5th Ave. West Opposite Mckay Hotel.
Zenith Phone 38. Bell Phone 1227.

THE EVENING HERALD

AN INDEPENDENT NEWSPAPER.

Published at Herald Bldg., First St., Op. P. O. Square.
THE HERALD COMPANY.
'Phones: Counting Room, 324; Editorial Rooms, 1126.

TEN CENTS A WEEK.

EVERY EVENING—DELIVERED BY CARRIER.

Single copy, daily	$ .02
One month	.45
Three months (in advance)	1.30
Six months (in advance)	2.60
One year (in advance)	5.00

Entered at Duluth Postoffice as Second-Class Matter.

DULUTH WEEKLY HERALD.

Per year	$1.00
Six months	.50
Three months	.25

Largest Circulation In Duluth.

TO SUBSCRIBERS:

It is important when desiring the address of your paper changed to give both old and new addresses.

THE TRADE OF POLITICS.

A Southern country editor, according to the Atlanta News, thus recently voiced his pessimistic spirit:

> We have about come to the conclusion that there is no occupation more ignoble, more sordid, more despicable than the trade of politics.

It is a hasty conclusion, and unwarranted. The trade of politics, like any other trade, is just what its followers make it. If they are unscrupulous, treacherous and corrupt, they will make it all that the discouraged Southern editor declares it to be.

But if they are conscientious, enlightened and unselfish they will make it clean, noble and respectable.

Much has been done in the name of politics, however, to warrant our brother of the South in his conclusion. When it is made a matter of trade and barter, between corrupt politicians for fat jobs or between the politicians and the "large interests" for the betrayal of the public, it is the most traitorous and blackening trade on earth.

But such things can be only so long as the people are willing. If at any time they wake up and see what is going on, and determine to rebuke such methods, they can stop them immediately. And it is comforting to note that of late years they have shown such a disposition, and that they are ousting the black rascals that have traded upon their credulity and their unthinking partisanship.

It all depends upon the extent of public interest in politics. Properly, politics is simply the conduct of public business for the common good. It is only when it is distorted into a great jobbing system of places and favors that it becomes corrupt, and that can only happen when the majority of the people neglect politics altogether or vote blindly for their party candidates regardless of what they may represent or the methods that have been employed to nominate them.

The people can have any kind of politics they want. If they don't care, and let professional politicians manipulate matters for them, they will get the bad kind of politics that led the Southern pessimist quoted above to his discouraging conclusion.

But if they insist that politics shall be public business, and that clean methods shall prevail, they will get their will, at all times.

It is up to the people whether they shall do their own thinking or let selfish corruptionists seeking their own profit do it for them.

A BUSY BUREAU.

The busiest affair in the country, just now, apparently, is the bureau of corporations of the federal department of commerce and labor, over which Commissioner Garfield presides.

It has so many investigations of trusts and other economic festers under way that the idea of summer vacations is almost out of the question, and Commissioner Garfield himself is reported to be sticking at his desk without flinching while his brother chiefs are off at the mountains or the seashore.

The half dozen investigations that the bureau has on hand are being carried on through the summer, so as to be ready if the president calls for special reports on matters relating to any of the big trusts. Here are some of the tasks that the bureau has on its hands just now:

It is looking for additional information on the meat industry, in order that the inspection measure may be made more effective, and in order that if there are other abuses remaining undisclosed they may be uncovered.

It is investigating the oil industry and the Standard Oil company, though this work is practically done, and full reports on the business of the big oil trust may be expected at almost any time. At any rate, congress will get the full details next winter, if the president so directs.

There has been under way an investigation of the steel industry which is about completed.

The investigation of the tobacco trust has been halted pending the prosecutions now in the hands of the department of justice.

The interstate commerce commission is investigating the coal industry, so Mr. Garfield is not pushing the investigations of his own bureau into the coal and railroad trust.

A plan of campaign has been mapped out for the investigation of the lumber industry, and this will be pursued energetically in the fall. This is doubtless due to reports that there is a lumber trust which is engaged in holding up the price of this necessary commodity.

This is a pretty complete program for one bureau, and combined with the work of the interstate commerce commission and the prosecutions of the department of justice, it ought to let a flood of light into the economic conditions of the country, and as publicity is ever a potent implement for good, ultimately the public should benefit very largely.

POLAR EXPEDITIONS.

While Walter Wellman is attracting the most attention because of his unique method of seeking the north pole in a flying machine, his is not the only polar expedition now penetrating the frozen wastes of the far North. Indeed, there are five such expeditions in the field, according to Dr. Hurlburt, librarian of the American Geological society, who describes them in the New York Herald.

Peary sailed July 26, 1906, from North Sydney, N. S., in the steamship Roosevelt, aiming to make Lady Franklin bay and to travel from there by sledge to the pole. Nothing has been heard of him since, and of late fears for his safety have been expressed, but the Peary Arctic club expects to hear from him by the middle of September. Even if nothing is heard from him then, the members profess to entertain no fear, and will consider his silence to mean that he requires another year for his work. In that event they think he will start a message south by Eskimo hands, which should reach this country in November.

Wellman's idea is that he will be able, after he makes his airship start, to reach the pole and return to Hammerfest, Norway, in six days.

A. H. Harrison, an Englishman, set out in July, 1905, from Mackenzie river to spend the winter on Banks island and to explore Beaufort sea. Recent news received from him by the American Geographical society is to the effect that having left Athabasca Landing in a boat built to transport his supplies, he reached Arctic Red river last October. He spent the winter making a short survey, and afterwards went down Peel river to Fort McPherson. In February he reached Herschel's island, where he came upon Capt. Amundsen's crew. Next winter he will camp on Banks island, and later on he will explore the Beaufort sea and Parry archipelago.

Another exploring expedition, with no thought of seeking the pole, is that of Mikkelsen, an American, and Lefingwell, an Englishman, who started May 20 from Mackenzie river in search of new Arctic land. Their vessel, the Duchess of Bedford, was expected to enter Bering sea about this time.

The fifth expedition is bound for the pole. Mylicus Ericksen, a Dane, is headed for the northeast coast of Greenland, whence he hopes to travel on auto-sledges to the pole.

If these people all keep on, with the ever-improving facilities that are being provided, some day one of them is going to find the pole, when he will be confronted by the grim problem of what he is going to do with it.

USING TOBACCO.

The London Lancet, father of all the medical publications and most original and independent of them all, punctures in a recent issue some popular fallacies about the use of cigarettes, at the same time proclaiming that it holds no brief for the cigarette.

The impression is common that the cigarette contains some deadly and insidious poison other than tobacco, and that the real "cigarette fiend" is the victim of this drug.

The Lancet says that the truth is that it is just the tobacco in the cigarette that does the mischief, and that the cigarette habit is injurious to juveniles or to the more mature who indulge in it excessively solely because of the nicotine poisoning.

Furthermore, it is asserted that the quality of the tobacco cuts no figure in the production of evil. If the tobacco smoked wre the purest possible leaf, the evil of smoking by juveniles would not be a whit the less. Tobacco is itself the poison, and indulgence in it by the immature or abuse of it by the mature, cannot fail to be injurious, whether the quality is good or bad.

Many people imagine that certain brands of cigarettes, commonly affected by "fiends," are drugged with opium, cocaine or some similar habit-forming tincture. This idea is disposed of by the Lancet, which shows that such mixtures could not be made with profit, and that to add such drugs to a cigarette would make its manufacture possible only at a loss or at higher prices.

But just the same, the Lancet does not deny that the use of cigarettes, or tobacco in any form, is bad for young people, and it does not claim that it is good for anybody. The use of tobacco in any form or in any quantity is bad for the young, and the abuse of tobacco in any form is bad for the mature.

The evil of cigarettes is that real cigarette-smokers inhale the smoke, carrying it deeply into their lungs to get the full "benefit" of it, with disastrous effects upon the heart, lungs and stomach. They all but eat the cigarette, and saturate their systems with the poisonous substances that make up tobacco. This leads to a train of evils which materially affect the health of a cigarette-smoker.

The only merit in the ills that come from the use of tobacco is that almost invariably, if taken in time, they can be promptly cured by requiring the patient to abstain from the use of tobacco. Even those that will kill, ultimately and perhaps indirectly, can be cured if the sufferer will leave off the use of tobacco when he first realizes that he is suffering from it.

JUST A FEW.

By C. D. L.

Take counsel of the flowers.

* * *

We attest our sincerity by the lives we lead.

* * *

The sharpest thorns are found on memory's rose.

* * *

Obliteration is the thief of a ne'r do weel's time.

* * *

An "Adamless Newport"—How perfectly dreadful!

* * *

Our value in eternity will be gauged by our value on earth.

* * *

Getting married is easy; getting unmarried—aye, but there's the hitch.

* * *

The most desirable home for the newly wed is a bonded wearhouse.

* * *

The man who puts his whole heart into his work has so little competition his success is absolute.

* * *

All the selfishness in the Sage family was not buried with Russell Sage, it seems. It has taken another form but it spells selfishness with a big S.

* * *

True moral greatness is only attained through suffering. Perfection and suffering are as inseparably joined as effect and cause.

* * *

'Tis said that William Ellis Corey laughed when he heard that his wife had secured her divorce and then indulged in a Delmonico dinner with congenial friends. "He laughs best who laughs last," Mr. Corey.

* * *

And the country thought they had buried an honest man when Marshall Field was laid away. Now the Chicago board of tax review says he lacks $1,800,000 of being honest. To make heroes and find them inglorious!

* * *

After reading the article in The Herald on "County Roads and Drainage" by Secretary Gole, one can but feel that the most imperative duty is in the selection of the right men for the legislature, men who will oppose all legislation to defeat the drainage and good roads bills. The legislator who for pecuniary reward or selfish purpose could be so disloyal to his state as to vote against any effort for the improvement of his state should be publicly branded and exiled; branded that he may not injure another state as he would his own.

HOTEL GOSSIP.

"The paving problem is one which has perplexed every city at one time or another, and it will probably go on vexing city authorities for all time to come, until the perfect material is finally discovered," said C. L. Corbett of Milwaukee, Wis., at the Lenox. "The perfect material is probably an impossibility, for one could hardly find it perfect unless it would do in one climate as well as another. Pavements that give fair satisfaction in one town may prove entirely unsatisfactory in another.

"The average city will never get more than it pays for in the paving line. It is economy to get a long-lived pavement and to pay what it is worth. Then have capable men to oversee the laying of the material, and satisfaction is sure to follow. The asphalt companies have three grades of pavement guaranteed for five, ten and fifteen years respectively, and the municipality that is wise will spend the money on the one which will wear the best.

"It is surprising to me that more cities do not look upon wood block paving with favor. Boston and New York are among the larger cities using blocks with great success."

* * *

"If the wild rice crop is any indication, there will be fine duck hunting this year," said S. L. Fleming of Eau Claire, Wis., at the McKay. "I never saw a larger rice crop than there is at present. All the lakes and streams through Northern Wisconsin, where the cereal grows at all have acres and acres of it, and the stems are packed in close together, with large, full heads. Probably the same condition is true of Northern Minnesota, for when the crop is good in one state it usually is good in the other.

"Wild rice is a favorite food with ducks, and it makes the birds nice and plump. It also improves the flavor of their flesh. On some lakes through the northern district the birds eat a sort of a fish or clam, and even the flesh of the mallards is practically spoiled by the diet. It doesn't take long for any particular line of food to spoil the flavor of one of the birds.

"The Indians who depend upon rice for a portion of the winter's food supply will fare well the present season. They will have all they care to harvest, and then there will be plenty left over. Last year the crop wasn't so good, and some of the reds suffered severely in consequence. It is a staple article of food with them, and in an off season they are like an average American family would be without potatoes."

* * *

"In the South an active campaign is being waged against the mosquito," said N. C. Pierce of St. Louis, Mo., at the St. Louis. "The people are now convinced that the insects are carriers of disease germs, and are determined to abate the nuisance and danger as much as possible. All the people are joining in the campaign, and it is expected very material benefits will be the result.

"Popular appreciation of the subject has been immensely helped along by accounts of the great things accomplished by the army surgeons in Cuba and Panama. If pest holes can be made safe by getting rid of the mosquitoes, any American town can protect itself. Systematic effort kept up in this manner for a term of years will be apt to make a permanent change in the situation, for which we shall all be duly grateful."

* * *

At the Lenox: R. L. McKeon, Pittsburg; S. B. Oleson, Ellsworth, Wis.; T. P. Sullen, W. H. McDonald, Milwaukee; J. M. Mork, W. Bielvre, Buffalo; W. P. Dougherty, Decatur, Ill.; F. A. Hall, Hayward, Wis.; Mr. and Mrs. W. W. Scott, Mr. and Mrs. A. C. Scott, Omaha; W. Beatty, Marie Dalley, Nellie Beatty, J. F. Barrett, Dunlap, Ia.; V. C. Langley, Merrill, Wis.; C. C. Stover, Herbster, Wis.; C. R. Brown, Clarke, Neb.; Mr. and Mrs. W. J. Jalley, Tower, Minn.; G. Goodman, A. Johnson, Edinburg, N. D.; F. W. Tobin, Hibbing; Mrs. T. O'Brien, Cloquet; Mrs. P. Wundegel, Hibbing; Alice L. Goodwin, Hibbing; Miss Edith Cotter, Two Harbors; Mrs. T. Sirard, Houghton, Wis.; Mr. and Mrs. R. L. McCormick, Terre Haute, Ind.; F. A. Woodbridge, Newark, N. J.; S. Jacobs, Janesville, Wis.; T. F. O'Keefe, Ashland; J. Swift, Minneapolis; C. E. Brown, F. D. Curran, Lake Linden, Mich.; Carrie M. Pierce, Rebecca Mortenson, Jessie A. Pierce, Faribault, Minn.; Mr. and Mrs. J. G. Kier, Winnipeg.

* * *

At the St. Louis: J. F. Felcht, Jr., Dayton, O.; Gertrude Wolf, T. T. Wolf, Irwin, Pa.; E. J. Farrell, Marie Farrell, Grand Rapids; H. E. Leach, Winnipeg; G. H. Carsley, St. Paul; Alex Bergstrom, Hibbing; W. W. Bradford, Two Harbors; J. Fisher, Virginia; C. W. Yearney, Ft. Wayne, Ind.; C. Mackmin, Niagara Falls, N. Y.; S. T. McKenney, P. J. Riley, St. Paul; T. H. Hennesy, E. L. Mitchell, Grand Rapids; E. Myer, Streator, Ill.; A. A. Kremer, Grand Rapids, Minn.; W. Kremer, Saginaw, Mich.; J. Walsh, G. F. Frost, Deer River, Minn.; E. N. Pemer, Grand Rapids; C. M. Campbell, Sparta, Minn.; C. Falk, Two Harbors; W. A. Hanson, El Paso, Tex.; Miss Lind, Ishpeming; Miss Berg, Eveleth; A. R. Wallace, Deer River, Minn.; Mr. and Mrs. H. H. Hundeby, McIntosh, Minn.; A. Hartsough, Anna M. DeMayer, Cleveland, O.; J. W. Alston, Alston, Mich.; M. Rogalsky, Hibbing; W. L. McDonald, Seattle, Wash.; G. W. Harris, Bemidji, Minn.; A. M. Tittelle, Cleveland; C. W. Edin, Ashland, Wis.; C. R. Adams, Mr. and Mrs. L. Good, T. Sullivan, St. Paul; Mrs. E. L. Clark, Northampton, Mass.; Mrs. J. Carhart, Mayville, N. D.

* * *

At the McKay: R. Scheidrup, M. G. Tondel, Minneapolis; Mrs. M. Needham, Miss M. T. Needham, St. Paul; Mr. and Mrs. C. W. Swain, Elysian, Minn.; J. S. Jones, Des Moines, Iowa; S. Van Emlon, Stillwater; W. Boerger, Faribault, Minn.; Mrs. A. Cable, Two Harbors; Mr. and Mrs. W. L. Hitchcock, Rochester, N. Y.; W. Clayton, Chicago; G. J. Bradley, Ironwood, Mich.; Mrs. G. W. Ocebock, E. Syversen, Grand Forks, N. D.; J. S. Tilly, New York; R. Lindsay, Virginia; Capt. C. Anderson, Knife River, Minn.; C. T. Kennedy, Hovland, Minn.; Miss L. Mineanthion, Miss C. Mineanthion, Iron River, Wis.; A. Hanson, Ashland, Wis.; Mrs. C. M. Stevens, Chicago; Mr. and Mrs. W. Gray, Deer River, Minn.; Mr. and Mrs. D. W. Berry, St. Paul; S. Seely, Minneapolis; W. A. Thomas, Toronto.

* * *

At the Spalding: P. Margaret, Pine City, Minn.; Mrs. E. G. Tuppen, Alameda, Cal.; C. M. Day, Sioux Falls, S. D.; W. A. Zelmiken, St. Louis; C. A. Legg, Decatur, Ill.; W. M. Tappan, Hibbing; R. H. Morehouse, Omaha, Neb.; K. C. Morehouse, Stanley, Wis.; W. Weaver, Ashland, Wis.; E. Poake, Vancouver, B. C.; L. M. Hamminen, N. D.; J. Beavit, Butte, Mont.; T. M. Putnam and sons, Carrington, N. D.; D. Macre, Council Bluffs, Iowa; E. F. Reinland, St. Louis; W. C. Gilial, Grand Rapids; T. C. Bergeran, Houghton, Mich.; J. Costin, Jr., N. B. Bacon, Virginia; Mr. and Mrs. L. B. Neuman, St. Paul; C. Reedy, Minneapolis; N. L. Cluney, Detroit; S. S. Hickok, St. Louis; A. D. Haight, New York; E. A. Doyle, Detroit; F. A. Woodbridge, Newark, N. J.; F. J. Callahan, St. Paul; F. D. Ford, Chicago; Mr. and Mrs. N. Miner, Detroit; E. Georgen, Kansas City; Mr. and Mrs. W. F. Palmer, Miss Florence Palmer, Janesville, Wis.; Mr. and Mrs. L. J. Baders, Chicago; Mr. and Mrs. W. Dorsen, St. Louis; H. B. Duke, J. D. Seitz, J. B. Dunlap, Josephine M. Hall, Kansas City.

Epigrams From the Bigfork.

A. M. Greeley in Ripple Compass: A public spirit becometh a man.

To work out of work one must be a busy wiggler.

Walking the floor with worry carries one farther away from prosperity.

Gab will not build roads nor dig ditches, but it may induce others to "dig in."

The forest zone, the land of midday shade, seldom harbors a "shady" character.

Buying perspiration at 10 cents per glass is foolish, but hot weather has its own clientele of fools.

The heads of honest sweat are not popular jewels, but they are largely worn by some of our best people now.

A newspaper man is generally like sandy soil—easily worked, and the oftener they are worked the poorer they become. Fertilize 'em, and the results are surprising.

Congressman Bede says that the people are getting so that, when they have a stomach ache they rush to congress for relief. Bede probably remembers that an empty stomach induced him to go to congress.

THE WEATHER.

Did you ever experience a finer Sunday in Duluth—and, of course, that means in the world, because when the weather is fine here it cannot be excelled anywhere? It was bright, filled from morning until evening with bright sunshine, tempered by a delightfully cool breeze. It was, therefore, an ideal day for outings, and the parks and other points of interest were filled with happy pleasure-seekers fully appreciative of the day of rest and enjoyment. And the delightful weather continues today, and the indications point to little change in the next day or two.

Says Mr. Richardson of conditions: "Light to heavy rains fell during Sunday or last night over Middle Atlantic and Western Gulf states. Showers also fell over Montana, Oregon and Washington, due to a rather deep barometric depression central over Alberta. This disturbance is also causing very high temperature in the extreme Northwest. Elsewhere the temperature is moderate to warm except quite cool in the Adirondacks. The barometer remains low in the extreme Southwest and high over Oregon and the St. Lawrence valley. Dry weather will continue in this section tonight and Tuesday."

Following were yesterday's highest temperatures as recorded by the weather bureau:

Abilene	84	Memphis	78
Ashville	86	Miles City	106
Atlanta	88	Milwaukee	72
Battleford	94	Minnedosa	86
Bismarck	88	Modena	84
Boston	84	Montgomery	92
Buffalo	70	Moorhead	80
Cairo	82	New Orleans	94
Calgary	92	New York	84
Charleston	88	Northfield	68
Chicago	70	Norfolk	86
Cincinnati	84	North Platte	82
Concordia	86	Oklahoma	84
Davenport	82	Omaha	82
Denver	90	Phoenix	104
Detroit	78	Pierre	88
Devils Lake	90	Pittsburg	82
Dodge	86	Port Arthur	68
Duluth	66	Portland, Or	82
El Paso	82	Qu Appelle	94
Escanaba	68	Rapid City	90
Galveston	86	St Louis	86
Grand Haven	76	St. Paul	78
Green Bay	72	San Antonio	86
Havre	102	San Francisco	66
Helena	92	Santa Fe	76
Houghton	68	Sault Ste. Marie	68
Huron	82	Shreveport	92
Jacksonville	88	Sioux City	82
Kamloops	90	Spokane	90
Kansas City	86	Swift Current	100
Knoxville	88	Washington	66
La Crosse	80	Wichita	88
Little Rock	86	Williston	92
Los Angeles	84	Winnemucca	90
Marquette	68	Yellowstone	82
Madison	76		

Department of Agriculture, Weatehr Bureau, Duluth, Aug. 13.—Local forecast for twetny-four hours ending at 7 p. m. Tuesday: Duluth, Superior and vicinity: Mostly clear tonight and Tuesday, with fresh southerly winds.

H. W. RICHARDSON,
Local Forecaster.

Chicago, Aug. 13.—Forecast until 7 p. m. Tuesday: Fair and warmer tonight and Tuesday.

Minnesota: Fair tonight with warmer in west and south portions. Tuesday fair.

North and South Dakota: Fair tonight. Tuesday showers and cooler.

Upper Lakes: Fresh southeast to south winds. Fair tonight and Tuesday.

Ballad of Patchless Rhymes.

Of all the year this is the sweetest month
For me to take in that vacation fun th-
At I've been counting on—it is so scarce;
To cut clear loose, and hike off anywhere s-
O I may get what I expect to have;
To slide out of the daily rut and navigate in fairy streams. It may oblige
Me to get busy quite, and even try g-
Eography to find the bay or gulf
Where days of idleness will not be dull f-
Or me, and life not seem just like a fugue
For me. Perhaps I should inquire first who g-
Oes to such places where I'd hang my golf.
If it's a jolly crowd, then I'm the boy f-
Or it, though no breath stir the slightest culm;
Just so there is no talky chap to fulminate against such golden days with silver
Outpourings against idleness. That will ver-
Y nicely suit my purpose. Like a chimney
I'll sit and smoke all day, forgetting grim ne-
Cessity, while I gaze from this old window;
Forgetting, too, my meager purse of thin dough,
And dream long dreams, outrolling like a scarf,
That yield me pictures of delight so far f-
Rom life's dull daily scenes they all seem crimson
And all the rainbow tints with golden rims on,
Until it seems that I must stand and mouth,
Or get right up and yell a husky "Wow!" Th-
Us.

—Indianapolis News.

Epigrams From the Bigfork.

A. M. Greeley in Big Fork Compass: Horse sense is the horsepower that moves the world.

The jealous person simply advertises his own selfish soul.

The kitchen prepares more wedding altars than does the parlor.

Good habits are just as expensive as bad habits sometimes, but they are never as dear.

Six drinks make some men think they own the town, until they run into some policeman who does not believe in municipal ownership.

Many a weak candidate hides himself behind a strong platform. Don't waste your eyesight reading platforms. Study the man who is carrying it.

Wives are willing to forgive the shortcomings of their husbands, but they are less charitable with the long-comings and long-stayings from home of their mates.

The truest worship is not found in marbled cathedrals or lofty spired churches. Alone in the woods, with the heart open with sympathy to nature, the soul opens to the silent voice of God. As the sunken eye brightens at the thought of a twinkling star, so does the heartfelt prayer arise involuntarily from the rocky ledge or the desolate swamp.

A Modern Instinct.

He started life a workingman
And labored hard each day.
His little wife was quick to plan
And helped him on his way.

His little wife did wash and scrub;
And when her beauty fled
She little cared, so long as hub
Was forging right ahead.

His hoarded treasure grew and grew,
He handled it with care
And soon became, as all men knew
A multimillionaire.

And then his lawyers came and told
His wife that she must go.
They handed her some bonds and gold
And left her to her woe.

For he was tired (to reach the pith)
Of this poor faded pearl
And wanted to replace her with
A painted chorus girl.

This fellow's case is not so rare;
His is a growing clan.
Today he's but a millionaire—
He used to be a man.

—Louisville Courier-Journal.

Coincidence, or What?

Kansas City Star: William White, aged 26 years, a traveling salesman for the Kansas City Curled Red Hair works, while asleep in his room in the Hotel Superba, Wednesday night, dreamed that his aunt, Mrs. Ellen Lahey, living in Candbe, N. C., was calling to him. She told him she was dying and that he should come and claim her estate, valued at $800,000. In her left hand she held a watch which indicated the time to be thirty-four minutes after 2, and with her right she beckoned to him pleadingly. Upon awakening at 6 o'clock the vision was perfectly distinct to the smallest detail. He at once telegraphed his father in Binghamton, N. Y., and within half an hour received this dispatch:

Aunt Ellen died suddenly of heart failure, Nov. 16, 1872.

"There are 40 cents charges," said the messenger boy.

TWENTY YEARS AGO.

Taken From the Columns of The Herald of This Date, 1886.

***John Panton, connected with William Donaldson & Co., dry goods dealers of Minneapolis, is on a pleasure trip to Duluth.

***Louis Carufel of Faribuilt has been for several days looking for a site for a pump factory.

***Harrison & Handy conducted the transfer of the goodwill and fixtures of the Hotel La Perl to William H. Nesbitt, an experienced hotel man. The consideration was about $3,000. John Gierlet, the former proprietor, will move to Red Lake Falls, Minn., with his family, where he has another hotel which he will manage during the fall and winter. He expects to return here in the spring.

***Drs. C. H. Gray and wife, Hon. F. W. Hoyt and wife, H. E. Perkins and wife, Dr. Druno Seabring and wife, J. M. Belanger and wife, Capt. Ray T. Lewis and wife, Mrs. Laura C. Blood, S. A. Hart, A. J. Meacham and P. N. McRostle, all of Red Wing, are taking in the sights of Duluth and the surrounding country.

***At the village council meeting last evening it was decided to issue five per cent sewer bonds to the amount of $25,000.

***Articles of incorporation of the Duluth and Western Improvement company, with a capital stock of $50,000, have been filed. The incorporators are W. W. Spalding, Thomas Cullyford, E. R. Mills and F. W. McKinney.

***The following real estate transfers have been recorded.

Western Land association to J. V. O'Brien, lot 24, block 87, Endion division, $250.

J. V. Scott to E. T. Jackson, lot 9, block 68, Endion division, $650.

F. R. Webber to H. R. Smith, lot 8, block 11, Banning & Ray subdivision, $1,500.

***F. D. Adams to C. E. Shannon, lots 318 and 320, block 72, Duluth proper, $1,000.

G. Y. Danville to J. Ding, lot 35, block 5, Duluth proper, $100.

Western Land association to A. Koehler, lot 43, block 86, Duluth proper, $350.

W. C. Dalley to J. W. Marvin, lot 4, block 6, Oneota, $100.

***Duluth Commandery No. 28, Knights Templar, will be instituted and the officers installed on the evening of Aug. 14, by the grand eminent commander and staff, who will arrive on the afternoon train and be received by the sir knight of Duluth.

***Frank Holt, son of Capt. Holt, is here from Detroit on a visit to his father.

***The Northern Pacific railroad now connects with the Wisconsin Central road at Ashland. The latter corporation expects to have a line of its own running into Duluth next summer.

MINNESOTA OPINIONS.

Anoka Union: The primary election law should be extended to state offices, and no man should be chosen to the legislature who is against that proposition.

Stillwater Gazette: A couple of reputable business men of Pine River, Minn., claim they recently saw a terrible sea serpent in Lake Ada. That prohibition in that section of the country would be a good thing, there is no doubt.

New Ulm Review: There is scarcely a day we do not read of some indictment being found against some member of a trust in restraint of trade, but it is very seldom that we read of any definite conclusion in the matter. What the people of this part of the country want is more action and less talk. It begins to look as though when the campaigns of the coming fall are over, the entire matter will be dropped, to the eternal shame of the American people.

Crookston Times: There are corporations and corporations. In Iowa the railroads are wild with rage because their assessment has been raised $4,000,000. In Minnesota the iron mines practically propose an increase of $22,000,000 in assessment.

Lake Crystal Union: One of the biggest fights ever seen in congress will be on this fall. The revision of tariff is bound to come up. President Roosevelt favors the proposition and the country is demanding it.

Big Falls Compass: Again we assert that the soil in the northern part of Minnesota is as productive as in any part of the state. While this country has made its fame by producing iron, moose, tough boards and a brand of short order whisky that hits like an epidemic, our soil will win a still greater fame as the days pass by. It is not all peat or rock; but has large areas of clay, with the richest black loam that ever warmed the heart of a farmer from Illinois.

Princeton Union: The time is upon us when the candidate for congress will go about the country promiscuously distributing postoffices and rural routes.

Austin Transcript: Governor A. B. Cummins was renominated by the Iowa Republican convention as we anticipated. It was a fight against corporation rule and standpat folly and the people have won the first battle of the campaign. Cummins is entitled to a rousing majority at the November election.

Crookston Times: Wouldn't it seem funny if the office really did seek the man? Some candidates really are modest and hide, like the ostrich, by concealing their heads while flopping their coat tails to attract attention.

Red Lake Courier: The further they get away from the convention, the less the Republican papers have to say in favor of A. L. Colo.

Anoka Free Press: The Duluth Evening Herald is doing some tall work for Governor Johnson at present. And The Herald seems to have good grounds to stand on, too.

Pleasures of Camping Out.

Have you ever—under a tent—
Spent
A few days of unalloyed bliss?
This
Is what you'll find it out to be!
We
Tried it this year just for a spell.
Well,
Rain fell in torrents every day.
Say,
Noah never had such a flood.
Mud
Up to our ankles; we were doused,
Soused!
And then the insects, brutes with wings,
Things
You've read about, but never seen,
Green,
Red, yellow, black, of every hue.
Phew!
We thought our Nemesis had come!
Hum
Like fury all the day and night,
Bite,
Sting, get into your drink and food!
Good
Heav'ns! not to speak of emmets' nests,
Pests
That crawl down your neck, and a score
More
Of beastly insects—not for me!
He,
Who says this sort of thing's all right,
Might
Be reasonably on the spot
Shot!

—L. TOUCHE HANCOCK in New York Sun.

Superior is Neighborly.

Superior Telegram: Duluth's entry to the harbor needs a government expenditre of several million dollars besides all that has been expended upon it—such additional cost being necessary to give it safety and convenience. Assuming that Superior might place obstacles in the way of so large an expenditure for one end of the harbor this city was charged through the press of Duluth with having a "cloven hoof" and being "an ancient enemy" and various other things that are not pleasant.

We are glad to notice that The Duluth Herald doesn't share this spirit of bitterness—at least it shows no such spirit with reference to the harbor improvement. Superior is entirely willing and even glad to have Duluth get all of the government aid that is necessary to make the entry at that end of the harbor absolutely secure. It appears that some of the people of that city know this to be a fact. The Herald says:

"The citizens of Duluth and Superior are taking a commendably wide-awake interest in this important matter, and most gratifying is the manner in which the citizens of the city across the bay are co-operating with the representatives of Duluth in the effort to secure the best possible improvements of the Duluth harbor entrance. Congressman Jenkins of the Superior congressional district has been with the party, and several of the most prominent citizens of Superior have joined Capt. McDougall and the other Duluthians who are watching the matter, to give every possible assistance to the engineer officers whose duty it is to thoroughly survey the situation and make recommendations."

MIRTHFUL REMARKS.

Puck: "There's no bridge over the Hellespont," mused Hero, "and where there's no bridge there's no society in the true sense, so I'll just stay on this side."

And that was why Leander had to swim for it.

Cleveland Plain Dealer: "What is it that is worthless and yet of matchless value?"

"Give it up."

"A burned match."

Philadelphia Ledger: "Science has proved," said the professor of astronomy, "that there is no water at all in the moon. Now, what do you deduce from that?"

"That there is some excuse," replied the freshman, "for its getting full so regularly."

Baltimore American: "Tom has changed a great deal."

"To his own advantage?"

"Yes, that's just it. He used to set 'em up once in a while, but he's got to be a regular tight wad."

Philadelphia Press: "Here's a puzzle for you," said Sinnickson.

"Let's have it," replied Ascum.

"Give a woman a bunch of photographs, including her own, which one will she look at the longest, and why?"

New York Sun: Stella—Don't you think an ounce of prevention is worth a pound of cure?

Bella—No, indeed; when we quarrel Jack always makes up with chocolates.

He taught her how to skate,
He taught her how to swim;
They're married now, and she is teaching lots of things to him.

—Puck.

Chicago Tribune: "Josiah," said Mrs. Chugwater, "this paper says one prize fighter knocked another one out with a 'left hook.' What does that mean?"

"The left hook," impatiently answered Mr. Chugwater, "was one of the implements they had used in pulling off the fight."

Cleveland Plain Dealer: "How was that divorce case settled?"

"The wife was awarded alimony, but the lawyer got all the money."

Cleveland Leader: "Really, you know," said the snobbish Mrs. Woodby, "I do detest tradespeople so. You may think it strange, but—"

"Not at all," replied Miss Wise, "it's very natural for people to hate their creditors."

What's the Use?

Wall Street Journal: Really, what's the use of being the president of a big corporation, and what's the fun of having twenty or thirty million dollars, if a man can't enjoy the luxury of a divorce or two without being held up to public odium in the newspapers? Is this a free country, or is it not?

What's the use of being a great financial king if one is forced to make restitution of gains made in a stock-jobbing deal?

What's the use of being the richest man in the country if one is to be pursued by process-servers and made to answer in a court the charge of violation of law?

What's the use of running a monsurance company if one is to be annoyed by independent committees of policyholders and forced to fight for existence at an election of trustees?

What's the use of running a monopoly if an impertinent fellow, like Garfield, is armed with authority to look into books and ask "why" and "wherefore?"

What's the use of conducting big enterprises so as to make big profits by short-cut methods, as long as Roosevelt stands like a policeman, with a big stick, to enforce a square deal?

Where's our individual liberty, we would like to know, if we men of financial power can't do as we please?

What's the use—and this is even more to the point—of striving by industry, frugality, honesty and courage to establish a fortune, thus securing the refinements of life for one's self and adding to the trade and wealth of the country, if the misdeeds of short-sighted ambition of a few financial leaders are to be made the excuse for a mad appeal to class hatred and a socialistic attack on the existing social order?

Reflections of a Bachelor.

New York Press: There is hardly anybody idiot enough to argue against a rich uncle.

There is hardly any way as sure not to please a woman as a reasonable one.

There would be a lot more fun raising a vegetable garden if you got anything to eat off it.

People seem to be more afraid of getting hoarse from singing hymns than from cheering at a baseball game.

It's mighty smart the way a girl can come in from a piazza with a man and a red face and make her mother believe it is sunburn.

A Crushing Retort.

Harper's Weekly: Senator Bard of California was once conversing with a Jesuit brother at the Georgetown university, when he told this story illustrative of the fine humor of Archbishop Ryan of his state.

The archbishop had rebuked a priest for wearing a most disreputable looking hat. "I would not give this hat for twenty new ones," said the priest. "It belonged to my father who fell in the rising of '48."

"Ah," was Archbishop Ryan's retort; "evidently he fell on the hat!"

WHITE CITY
TONIGHT
FREE FIREWORKS on the WATER
DIABOLA, the Demon Diver
LA BROSSE BAND
Amateur Acrobatic Contest
20 BIG SHOWS
Admission 10c Children Free
Wednesday, Aug. 15—ELKS' DAY
Thursday, Friday and Saturday—
PRIZE LOG ROLLING CONTEST

CONCERNING WOMEN

The wedding, Saturday evening, at which Miss Elizabeth Stout Hoopes, daughter of Mr. and Mrs. W. Walter Hoopes, became the bride of Samuel Ellsworth Atkins, was one of the most beautiful of the summer's weddings. The affair took place at St. Paul's Episcopal church, and a large number of guests were present for the ceremony, which was held at 8 o'clock. The church was decorated in pink and white, and this charming color scheme was further carried out in the gowns of the bridal party and the appointments of the church. The altar was banked in white flowers, with a background of delicate green vines, and at the sides pink and white sweet peas and graceful bowls of pink poppies were placed. The seats for the families were marked off with delicate clusters of pink sweet peas.

At 8 o'clock the wedding music was played, with A. P. Custance at the organ, and the bridal party entered the church. The ushers, Otto Maastch, S. Wallbank, Miller McDougall and Ralph Moore, walking singly, entered first, and were followed by the bridesmaids, Miss Harriet Shannon and Miss Margaret Ryan, also walking alone. The maid of honor, Miss Gertrude Hoopes, followed, and then the matron of honor, Mrs. Miller McDougall. Last came the bride with her father. They were met at the altar by the groom, with his best man, William H. Norton, and the Episcopal ring service was read by Rt. Rev. F. R. Millspaugh, bishop of Kansas, and Rev. A. W. Ryan.

The gowns of the members of the bridal party, in delicate pink and white, were beautiful. The bride's gown was of silk net, made en princesse, over underdresses of chiffon and taffeta. She wore a veil and carried a bouquet of white sweet peas. Her only ornament was a brooch of amethyst, surrounded with pearls, the gift of the groom. The matron of honor, Mrs. Miller McDougall, who was also one of this summer's brides, wore her wedding gown of dainty pink habutai silk, with cream lace bolero, and a white picture hat. She carried white asters.

Miss Gertrude Hoopes wore a gown of white swiss over pink, carried pink sweet peas, and wore a large picture hat. The gowns of the bridesmaids were of white swiss, with broad pink sashes. They wore large picture hats and carried pink sweet peas and ferns.

After the wedding an informal reception was held at the home of the bride's parents, 1307 East Third street, for the members of the immediate families. The rooms were decorated in pink and white flowers and ferns. Assisting about the rooms were Miss Edna Cargill, Miss Eugenie Cargill and Miss Jessie Campbell.

Among the out-of-town guests were Mr. and Mrs. Frank Atkins and the Misses Atkins of Escanaba and Mrs. Theresa Kelly and Mrs. K. B. Jones of Philadelphia.

Mr. and Mrs. Atkins left for a wedding trip. The bride's going away gown was of brown and white check cloth, with a hat to match. They will be at home after Oct. 1 at 104 South Fourteenth avenue east.

INSPECTION

Of School Gardens Made By Mayor and Committee.

The first inspection of the school gardens under the direction of the Women's Council, for the ultimate distribution of prizes for the best individual gardens was made last Friday. The committee of Women's Council in charge of this work, Mrs. H. S. Ely, Mrs. L. J. Hopkins, Mrs. F. L. Barrows and the president of the Council, Mrs. J. L. Washburn with Mayor Cullum and H. V. Eva, secretary of the Commercial club, were the members of the committee to judge the gardens. Another inspection will be made the latter part of September and the gardens which are in the best condition at the time of these two visits will be awarded prizes. The work is carried on enthusiastically by the boys and they are allowed to persue the happy work of agriculture unmolested by the neighbors not interested in the work. A regular visit is paid each garden once a week by members of the committee, and encouragement and advice offered the young workers. The benefits of the gardens have been carrying on the project and words of warmest praise are spoken for it by Judge Ensign, H. C. Withrow and others who have realized the influence the work and training has upon the boys.

Quiet Wedding.

The wedding of Miss May Alice Irvine, daughter of Mr. and Mrs. John Irvine, and John Frank Dennis took place this afternoon at the First Methodist church. The service was a quiet one only the immediate friends being present. The ceremony took place at 3 o'clock, Rev. M. S. Rice reading the service. The bride was attended by her sister, Mrs. George Dion, as matron of honor, and the best man was C. G. Irvine. The bride wore a white gown and white picture hat and carried a shower boquet of white sweet peas. The matron of honor was also gowned in white and carried pink sweet peas. An informal reception followed the ceremony at the home of the bride's parents, 502 Lake avenue south. Mr. and Mrs. Dennis left for an eastern wedding trip. They will be at home at 329 West Fourth street after Oct. 1.

Events of Interest.

Mrs. E. C. Blanchard has invitations out for cards Thursday afternoon of this week in honor of Mrs. George C. Howe, Mrs. A. D. McRae and Mrs. Pascal Ware. Bridge will be played at twelve tables.

• • •

Mrs. W. H. Walter will entertain at bridge tomorrow afternoon at her home, 1507 East Second street. The guests of honor will be Mrs. George C. Howe, Mrs. A. D. McRae and Miss Shipman.

Personal Mention.

Mr. and Mrs. Pascal Ware of Omaha arrived today to be the guests of Mr. and Mrs. E. C. Blanchard of Fifteenth avenue east for two weeks.

• • •

Miss Josephine Carey left yesterday for a few days' visit with Mr. and Mrs. Frank L. Carey of Minneapolis.

• • •

Mrs. S. M. Stocker and Miss Clara Stocker, who are visiting at the Apostle Islands, will return this evening.

• • •

Mrs. J. W. Johnson of Culune, Cal., and Mrs. C. L. Willey of Washburne, Wis., are the guests of Mr. and Mrs. C. B. Nunan.

• • •

Mrs. E. M. Kunody of East Third street has gone for a two weeks' Eastern trip.

• • •

Miss Goldie Markell of 110 Eighteneth avenue west has returned from a visit with her grandmother in the country.

• • •

Miss Josephine Stevenson, Mrs. Zeno Taylor and Miss Frances Gault of St. Paul are the guests of George T. Stevenson at the Bungalow on Park Point.

• • •

Mr. and Mrs. Stanley Higgins left yesterday for Minneapolis to attend the G. A. R. encampment.

• • •

W. R. Emmons spent Sunday with friends in Minneapolis.

What Retail Markets Offer

Hubbard squash, 20 cents each.
Summer squash, 5 and 10 cents each.
Watermelons, 30 and 35 cents each.
Blue plums, 25 cents a small basket.
Delaware grapes, 50 cents a basket.
Lamb chops, 18 and 30 cents a lb.

If one had never seen a live lamb one could just love broiled lamb chops and even an avowed, rip-snorting, cannibal terror of a vegetarian like George B. Shaw must like them, if he had never seen the inane and quite senseless gambols of an infant sheep. To think of eating chops from some portion of the dead anatomy of one of these little ones, causes esthetic shudders, but when one's front teeth closes over a perfectly broiled and excessively tender lamb chop, the thoughts of gambols on greens and innocence are providentially dispelled. Have broiled lamb chops for breakfast or luncheon or dinner tomorrow.

The first of the Hubbard squashes are in the market and that delicacy, baked squash, is among the things that the family may with reason and petulance demand after you have carefully planned and served boiled peas and macaroni with cheese.

Smart Costumes to Vary the Summer Wardrobe

Charmingly pretty as are all the light summer frocks, there will be occasional times during the summer when a handsome but dark style of dress will be obligatory, as there is nothing so uncomfortable as to have to wear a light and perishable gown on a cold and dismal day simply because the outfit can boast of no other style of dress. For such occasions are made up the handsome linen gowns, the light weight cloths and the various striped chiffon and silks as well as the gauze frocks, which, while scarcely suitable for inclement weather are not to be classed with the lace, net and organdie gowns.

The three illustrations here shown—all of them models from L'Art et la Mode, are each one of a style suitable for a formal occasion when a light and delicate frock is inappropriate. This style of gown is also an excellent possession for the early autumn. The first shows a gown of pearl gray satin crepe de chien, made up most simply with ruchings of the material and with a little lace and transparent net yoke. The yoke is bordered with a ruching of Valenciennes edging and insertion, the ruche bound with a row of silver embroidery. The bodice is draped up loosely in front and fastened with two large lace and silver medallions. The sleeves consist of a full puff of silk net and chiffon falling from under a cape effect of the crepe. The cuff is of lace divided by soft rolls of the material. The skirt is unusually pretty, being simply gathered down the waist. The only trimming consists of the medallions and double ruchings. Such a gown could be copied very easily and at comparatively little expense as crepe de chien can now be had for almost nothing and there is so little trimming to reckon with.

The second gown is of black and white striped gauze. On the skirt the flounces are bound in the silver gauze striped with black and bordered with lace. The yoke or collar is of lace bordered like the flounces with lace and silver. The lining is perfectly fitted, but the gauze is made up in a smart little surprise jacket, the belt brought far enough down in front to give a good line. The skirt has a long train, as is seen in all empire gowns. Striped gauzes and chiffons have quite recently grown astonishingly popular, and their vogue is surely destined to last through the coming winter.

Voile of all descriptions is one of this year's favorite materials. Plain voile, checked voile, silk or cotton voile, heavy or lightweight, it matters little so long as the weave is discernible. The last illustration shows an effective gown in deep raspberry voile trimmed with bands of silk in the nec kand sleeves. The yoke and sleeve ruffles are of Alencon lace, the waist laid entirely in narrow plaits, but the skirt simply hangs full over the silk lining. The girdle is of the same silk as trims the waist, and of course the five bands around the skirt carry out the same idea.

HAPPENINGS IN THE DAKOTAS

Two Are Killed in Crossing Accident Near Buchanan.

NORTH DAKOTA.

Jamestown.—O. K. Abbey, a farmer living near Buchanan, and C. S. Parvey, a young man from South Dakota, were killed at a railroad crossing near Buchanan station, the buggy in which they were driving being struck by a southbound passenger train. Parvey was instantly killed, but Abbey lingered for an hour or more.

While excavating a well on the farm of August Gaffke, near the Pipestone river, just west of this city, what are believed to be the bones of some huge prehistoric animal have been unearthed. The bones were encountered at a depth of twelve feet and consisted of the hip bone and a number of smaller bones, in a good state of preservation, and a gigantic tooth. The tooth is three and a half inches long and two inches wide. The smooth portion, where the roots were buried in the jaw, shows that the tooth penetrated the jaw about an inch. The tooth consists of three cusps attached to one root and is in a fine state of preservation. The bones will be saved and an endeavor made to identify the monster to which they formerly belonged.

Minot.—Jack Logue, who was found dead in a shack near Surrey, and whom the authorities believed had died of consumption, committed suicide by cutting his throat with a razor. This fact was not discovered until the body was being prepared for burial. Despondency is supposed to have been the motive for the act.

Towner.—Through complaint made to State Attorney Weber of this (McHenry county Henry Schmidt, William Madden and John J. Connors, all from Drake, are all lodged in jail here, charged with blindpigging, awaiting the fall term of the district court. Two wagon loads of beer and whisky were secured in the raid by Sheriff Vanager.

Bismarck.—The state equalization board has completed the assessment of the railroads and has added $1,500 a mile to the assessment of the following roads: Northern Pacific, Great Northern, Dakota & Great Northern, Soo and Farmers' Grain & Shipping Co. This makes the assessment of most of the roads $9,000 a mile. The increase of the various roads over last year is as follows: Northern Pacific, $1,056,445; Great Northern, $898,140; Soo Line, $2,569,700; Dakota & Great Northern, $872,295; Farmers' Grain & Shipping Co., $126,949. No increases were made on other roads. Total increase, $5,431,499. This means an addition of $175,000 to the state's revenues.

Fargo—If the Ward county commissioners are allowed to have their way, Maj. J. S. Murphy will not be brought to trial again. They have decided that the prosecution of this case is too expensive a luxury, and have adopted a formal resolution stating that whereas the trial of the case which resulted in a disagreement of the jury cost the county $12,000 and a retrial would cost fully as much more, they respectfully recommend, etc., to Judge Pollock and State's Attorney McGee that no further proceedings in the case be had. The Murphy case was one of the most bitterly fought legal battles ever witnessed in the courts of Cass county, where it was brought on change of venue. Every effort was made by the Ward county officials to establish the guilt of the Ward county politician, and the defense was equally active. Maj. Murphy was specifically charged with forging the name of William Crowder to a road tax receipt. The trial served to attract attention to the present method of working out taxes, and one of the direct results will be a bill remedying the defects, which will be introduced at the next session of the legislature.

SOUTH DAKOTA.

Aberdeen—There is no doubt in the minds of the police of this city that John Mandenhall of Marshalltown, Iowa, who was picked up on a vacant lot here in a dazed condition and suffering from an attack of dementia, was robbed, and was the victim of knockout drops. Mandenhall is now at his home recovering from his illness, and until he is able to recall the incidents prior to his sudden attack, the police cannot take any further action.

Charles Tobias, the alleged mail robber, who escaped from the county jail last Tuesday evening, was captured at Bradley, S. D., and brought back to this city Saturday. He walked all the way there to visit his wife and child, and two minutes after entering the house he was arrested by a deputy sheriff. Tobias is accused of stealing a mail pouch at Bradley, robbing it and burning the contents to hide the evidence of the crime. He will be tried at the September term of the United States court at Deadwood.

Sioux Falls—In view of the fact that in this diocese there are many thousands of Indians, Rt. Rev. William Hobart Hare, of this city, Episcopal bishop of South Dakota, has sent out notices printed in the Sioux language informing the Sioux members of the church that the annual convocation will be held next month at Santee Indian agency. The gathering, which will be composed of several thousand Indians and white Episcopal clergymen from all parts of the state, will be called to order on Saturday, Sept. 15, and will continue in session several days.

Bristol—Three persons have died here, one at Andover and one at Webster as a result of the mysterious contagion, supposed to have been spread by food and drink partaken of by a party of excursionists who visited Evarts a few weeks ago. More than 100 members of the excursion party are still ill with a disease resembling typhoid fever, and it is reported that a number of them probably will not recover. A score of towns in this part of the state are affected.

Canton—Edwin Hobart Dahlheimer, who has served a term in the penitentiary and has been chastised by the federal government for sending obscene literature through the mails, has again been arrested for a similar offense. Dahlheimer conceived the strange idea that some great monster has been committing dreadful crimes, and in describing them, has used terms that the postal authorities object to.

FOUR DROWN IN RED

And Four Others Saved After Hard Work by Doctor.

Winnipeg, Aug. 13.—Four young people were drowned by the capsizing of a gasoline launch near River Park Saturday afternoon.

The victims were three children of City Clerk Brown, his daughters Ethel, aged 18; Myrtle, aged 12, and his son, aged 14, and Ruby, daughter of John Thompson, undertaker, aged 13. Four other occupants of the launch, including Mrs. Brown, were saved after hard work by the doctor.

The accident was caused by the launch striking a sunken pier.

Day by day people realize the importance of caring for their digestion; realize the need of the use of a little corrective after overeating. A corrective like Kodol For Dyspepsia. It digests what you eat. Sold by all druggists.

BAND IS TO PLAY FOR THE GREAT SUN COUNCIL.

St. Peter, Minn., Aug. 13.—When the Red Men of Minnesota hold their great sun council in St. Peter this week, one of the best drawing cards at the convention will be the Red Men band of this city. Ottawa tribe, the local lodge, is one of the few secret societies in the state to support a band. The latter was organized just a year ago and has already taken its place as one of the leading musical organizations of this section.

George W. Staacke is the leader and instructor of the band, and the remainder of its membership is as follows: W. H. Holz, Claro Gresham, Jacob Ness, Albert Dick, Melville Davis, Stephen Spiess, George Henle, Albert Lunheim, Charles Warner, William Haesecke, John Hultberg, Joseph Larson, Emmett Slater, Theodore Mawes, Albert Ness and George Moses. All who have reached the required age are members of the lodge whose name they bear, and all are accomplished musicians, quite competent to entertain their visiting brethren.

Committees from the local lodge are hard at work preparing for the meeting, and the program they are arranging will be most comprehensive. One or more of the officers of the national order are to be present at the council, and it is believed that, in point of numbers, the attendance will break all records.

Aug. 14 and 15 are the dates for the gathering. These were chosen at the last state convention, and as they conflict with those of the national encampment of the G. A. R. at Minneapolis, an effort was made without success to have them altered to Aug. 7 and 8.

CHECK RAISER SENT UP.

Wrong Spelling of the Word "Fifty" Brings Detection.

Crookston, Minn., Aug. 13.—Jolf Anderson pleaded guilty to a charge of raising a check from $10 to $50 at East Grand Forks. He was detected by the fact that he carefully spelled the word "Fifti." He was sentenced to Stillwater for seven months.

Paul Neuman of East Grand Forks had a preliminary hearing on the charge of setting fire to an oil house at that place. He was bound over to the grand jury which meets here in December.

CHILD DROWNED.

Fort Dodge, Iowa, Aug. 13.—The eleven-months-old child of D. A. Haviland fell face downward into a tub containing a few inches of water and was drowned before help reached it. When discovered, the parents worked over the child's inanimate body for five hours, but they were unable to resuscitate it.

ALBENBERG'S

ALBENBERGS
Superior St., 1st Ave. W., Hunter Block.

ALBENBERG'S

New

Fall Goods Arriving Daily!

Our corps of buyers shipping more by every boat. We must have more room. Consequently all the balance of our Summer Goods left after a most successful week's selling must be closed out whatever the cost. Our necessity is your money saving opportunity.

SPECIAL.

100 pieces English Challies in beautiful Persian designs for Kimonas—fully worth 12½c per yard—for..... 10c

See Display Window First Avenue West.

We have a lot of novelty embroidered costumes of fine white lawn which we offer at cost or below.

$6.50 COSTUMES AT....$3.75
$7.50 COSTUMES AT....$4.75
$9.50 COSTUMES AT....$5.50
$10.50 COSTUMES AT....$6.00

OPENING of NEW FALL DRESS GOODS.

Black Panamas—50c, 75c, $1.00, $1.25, $1.35 and $1.50.

A beautiful French Poplin, 85c.

Fine silk finished Paris Poplins, $1.19.

New Plaids from 50c up.

Novelty Suitings, exclusive fall styles, $1.19, $1.25 up.

See Window Display, Superior Street.

SHIRT WAISTS.

Extraordinary values for the last day of this great sale.

A Very Fine Waist—With long sleeves, made of heavy all-over lace—usually sold at $10—this sale each..... $6.75
Waists of Silk Mull—with yoke of baby lace and medallions, hand-embroidered and lace-trimmed bodice—$10 quality—each..... $6.98
Fine Jap Silk Waists—with short sleeves—hand embroidered and Val. lace trimmed—$11.50 quality, each... $7.98
Waists of Handsomely Embroidered Net—over white silk, yoke of net forms the collar, elbow length sleeves—$12.50 quality—each..... $8.50
A Beautiful Waist—made of net over China silk—trimmed in the bolero style, with applique and German Val. lace—$13.50 quality, each..... $9.00
Waists of Pink Silk Mull—elaborately hand-embroidered and German Val. lace-trimmed—$13.50 quality—each..... $9.00
Black Silk Lace Waist—made entirely of black silk—Val. ruffles—$25 quality for..... $14.75
Irish Linen Waists—fancily trimmed with German Val. lace insertion and Irish point embroidery—$15.00 quality—each..... $10.25
Waists of Handsome Black Net—over heavy white Jap silk—trimmed with applique and Val. lace—short sleeves—$17.50 quality, each..... $11.25
Lovely Waist—made of baby Irish lace yoke and German Val. insertions—the latest in short sleeves—$18.50 quality—each..... $12.50
Beautiful Irish Linen Waists—made wholly by hand—Irish point lace trimmed yoke—faggoting and linen tape—$19 waist for..... $12.75
Waists of White Mousseline de Soie—over white silk—handsomely trimmed with lace and medallions—$19.50 waist for..... $13.25
A Beautiful Louisine Silk Waist—Blue yoke and bodice—trimmed with very wide lace—fancy short sleeves—regular price $20—each..... $14.50

Special Announcement

Received this morning by express from New York a large shipment of ELBOW LENGTH SILK LISLE GLOVES—16-button, in both black and white, which are now on sale at, per pair..... $1.00

Come early as these, being much underpriced, will go rapidly.

Silks

We have just received a line of Taffeta Silk Waistings in beautiful plaids that cannot be surpassed..... $1.75 and $1.85 per yard

If in need visit us and you will not be disappointed.

ALBENBERGS

Cor. First Avenue West and Superior Street.

In the World of Sports

WIN OUT IN THE NINTH

White Sox Make a Garrison Finish in Exciting Game.

O'Dea's Timely Two Bagger Brings In the Winning Runs.

N. and C. C. League.

STANDING.

	Played.	Won.	Lost.	Pct.
Calumet	76	47	29	.618
Winnipeg	73	45	28	.616
Houghton	72	43	29	.597
Duluth	73	41	34	.547
Lake Linden	77	35	42	.455
Fargo	73	28	47	.373

RESULTS SATURDAY.

Lake Linden, 8; Duluth, 4.
Houghton, 3; Fargo, 2.
Winnipeg, 6; Calumet, 2.

RESULTS YESTERDAY.

Duluth, 5; Winnipeg, 4.
Calumet, 8; Lake Linden, 6.
Houghton, 2; Fargo, 1.

GAMES TODAY.

Winnipeg at Duluth. (Two games.)
Fargo at Calumet.
Lake Linden at Houghton.

Isn't he the rich, red, rosy, top of the barrel pippin, though?

Mr. Arthur Clarence O'Dea was born of rich but honest parents in the state of Ohio. Later his father invested in Texas oil stocks, and came West to let Artie grow up with the country.

At the age of five, Artie lost the last three letters of his name, and became the captain of a corner lot team named the "Little Bluebells" in Minneapolis.

As soon as he was old enough to know better, however, he left Minneapolis, and went into temporary retirement at Superior. When next heard of he was playing on the Duluth baseball team.

This brief resume of his career would not lead anyone to suspect him of doing a trick like he did yesterday. Sporer, a Winnipeg gentleman with a side wheel and some wide curves, was opposing Sister Hopkins in one of these see-saw, wobbly games that are likely to develop almost anything. The score stood 4 to 3 in favor of the king's subjects, and Manager Lamb was just preparing to telegraph the Manitoba Free Press that the team had won, that the crops were looking fine, and that Winnipeg would have 400,000 people by next year, when Arthur Clarence came to bat. But we are anticipating our story.

The fans were hanging onto the outside of the bleachers by their toes, when the game began, and there wasn't even room for the professor to get through the grand stand and wipe his feet on your coat tails.

Winnipeg started after Sister in the second, when Zeider got a safe one, and was caught at second on a fielder's choice which let Menelce go safe. Then Luderus was retired, and Voss without any warning dropped one over the fence.

But the Sox came back strong in the last half of the inning. Leighty led with a clean double, and went to third on a bunt hit which Tracey beat out. Helding slammed one at Varco, which the latter booted, and Leighty scored. Hopkins struck out, and then Lynch distinguished himself with a single, which brought in Tracey and Helding. Stevens struck out, and O'Dea got hit in the hand, but McCormick succumbed to Sporer's twisters.

For three innings everything worked smoothly and nobody tallied. The Sox were getting to Sporer pretty frequently, but they didn't come in clusters.

Artie got the idea that McGraw would be more useful to both teams on the bench, in the third inning, and requested him to get out of the way and let somebody umpire that could umpire. Anderson backed up the request, and Terry and Krick took McGraw's place for four innings, when their work became so raw, that the regular ump looked good beside them.

In the sixth, the Canucks got another pair on a lucky fluke. With two down, Zelder hit a stinger past Lynch, and little Sammy Menelee who was once a barefoot boy right here in Duluth, came to bat. Sammy drove one in Barto's direction, which the centerfielder dove for but couldn't quite reach. It went to the fence, and the runners tore around the bases. Stevens finally fished it out of the long grass and threw it in to Leighty, who took a little nap with the ball in his hand while Sammp completed the last lap of his race, driving Zelder in ahead of him.

The Sox looked dangerous in the last half of the inning, but thanks to the kind services of Terry, the king's subjects kept them from scoring. After Leighty had struck out, Tracey and Helding singled, and Hopkins popped one over the third baseman's head. The ball struck fair, but it was twirling and bounded far out into foul territory. Terry, however, couldn't see it that way, and called it foul, robbing the Sox of just two runs. Hopking got his base on balls finally, but Tracey was doubled up at the plate by Lynch who hit a little, easy grounder to Sporer.

But this only allowed things to become interesting in the ninth, and gave Artie his chance to win a meal ticket with the fans that ought to last him when the chilly breezes of winter begin to blow about the bleachers.

Hopkins worked smoothly and held the Canucks down in the last three innings, but until the ninth the Sox could do nothing with Sporer.

In the last half of the inning, Helding, the first man up, drew a base on balls. Hopkins got the signal to sacrifice, but failed miserably, and retired on the third bunted foul. Then Lynch made the fans groan by striking out, but Stevens raised their hopes to a high pitch by driving out a long two bagger to right field, which sent Helding around to third. The candy kid then showed up at the plate. He looked a little pale around the mouth, but he swished at the first one fiercely. The second one was a little wide, but he caught it fairly for a long drive into the right garden, which Sammy didn't come within twenty yards of getting, and Helding and Stevens raced across the plate with the winning runs.

The score:

DULUTH.

	AB.	R.	H.	PO.	A.	E.
Lynch, 3b	5	0	1	0	1	0
Stevens, lf	5	0	2	5	0	0
O'Dea, 2b	4	0	2	0	3	0
McCormick, rf	4	0	1	2	0	1
Barto, cf	4	0	0	2	0	0
Leighty, ss	4	1	2	1	1	0
Tracey, 1b	4	2	2	8	0	0
Helding, c	3	2	1	9	0	0
Hopkins, p	3	0	0	0	3	0
Total	35	5	11	27	8	1

WINNIPEG.

	AB.	R.	H.	PO.	A.	E.
Piper, lf	4	0	0	2	0	0
Varco, 2b	4	0	0	3	4	1
Anderson, cf	4	0	0	0	2	0
Zeider, 3b	4	2	2	0	2	0
Menelee, rf	4	2	2	0	0	0
Luderus, 1b	4	0	0	9	0	0
Voss, c	4	0	1	2	11	0
Semerlott, ss	4	0	0	1	3	0
Sporer, p	3	0	0	0	3	0
Totals	35	4	7	25*	11	1

*Hopkins bunted third strike.
**Two out when winning run scored.

Score by innings.

Duluth	0	0	0	0	0	0	0	0	5	—5
Winnipeg	0	0	0	0	0	0	0	0	4	—4

Summary: Two-base hits—Bernston, Gruebner, Solbria, Tracey, O'Dea. Three-base hits—Wotell, Barto. First base on balls—off Bailliett, 5; off Krick, 3. Struck out—by Bailliett, 1; by Krick, 5. Left on bases—Lake Linden, 6; Duluth, 11. Earned runs—Lake Linden, 6; Duluth, 2. Umpire—McGraw. Time, 2 hours. Attendance, 400.

Beer Carriers—17th Century

At that time the most famous breweries in Germany and England were in the possession of the Emperor and the King. Previously the brewing of beer had been one of the prized secrets of convents and monasteries, directed by the skilled hands of monks and assiduously cultivated as one of the important arts.

In our time the art of brewing is indicative of wonderful progress --showing a more refined taste, and also a greater purity and increased food value.

Fitger's Beer

has a wonderful taste and a most refreshing effect. It pleases the eye by its clearness and brilliancy of color and the palate by its delicacy of flavor, due to the finest imported Bohemian Hops. American citizenship entitles you to the best there is in all the world---**Fitger's.**

Fitger Brewing Co. DULUTH MINN.

GRUEBNER, ss 4 2 1 1 2 0
Livingston, 2b 4 2 2 3 2 1
Wotell, lf 3 0 0 2 0 0
Becker, rf 3 1 1 1 0 0
Lellvelt, cf 3 1 1 2 1 0
Solbraa, c 3 0 1 9 2 0
Bernston, 1b 4 1 1 9 0 0
Levett, 3b 4 1 3 0 3 0
Bailliett, p 4 0 0 0 1 0
Totals 32 8 11 27 11 1

Score by innings:

Duluth	0	0	0	0	0	0	0	0	0	—0
Lake Linden	1	0	1	3	0	0	3	0	x	—8

Summary: Two-base hits—Bernston, Gruebner, Solbria, Tracey, O'Dea. Three-base hits—Wotell, Barto. First base on balls—off Bailliett, 5; off Krick, 3. Struck out—by Bailliett, 1; by Krick, 5. Left on bases—Lake Linden, 6; Duluth, 11. Earned runs—Lake Linden, 6; Duluth, 2. Umpire—McGraw. Time, 2 hours. Attendance, 400.

CALUMET WINS AND LOSES.

Leaders Are Downed by Winnipeg and Defeated Lake Linden.

Calumet, Aug. 13.—(Special to The Herald.)—Umpire Rudderham won Saturday afternoon's game for the Winnipegs. The decisions of the man handling the indicator were of such a rank nature at times as to bring forth the severest criticism of the fans, who desired to see fair play. Rudderham was particularly off in the second inning, when Calumet took on a batting streak, which looked as though it would never end. Dolan was the first man up and rapped out a two-bagger to center field, this being his initial appearance in an Aristocrat's uniform. A long single by Loughlin let Dolan score. Verpagel was passed and reached second on Mutter's single to left. Grimes flew out to Voss. Monahan came up next and hit the ball to short left. Somerlott went after the ball and let it drop. In the meantime Verpagel made for third base, while Monahan rested safely on first. Rudderham then called Monahan out, claiming the hit to be an infield one and making Verpagel an easy out. The action of the umpire in calling the hit an infield one so tardily, brought the fans to their feet. Manager Morrison notified the umpire that the game would be played under protest.

In their half of this inning, the Maroons landed on Grimes hard and secured four hits, two of them two-baggers, which resulted in three runs being scored. Three more singles in the next inning gave them their remaining two. Following the rank decision of Rudderham in the second inning, the Aristocrats seemed unable to do anything in the scoring line. Repeatedly a man would make third base, only to die there. Bond and Grimes were both hit hard, but the latter tightened up after the third inning. A catch of a long fly in center by Loughlin was the only feature of the game.

The score:

WINNIPEG.

	AB.	R.	H.	PO.	A.	E.
Piper, lf	5	0	2	2	0	0
Varco, 2b	5	0	0	3	2	0
Anderson, cf	4	1	2	1	2	0
Zeider, 3b	3	1	1	4	3	0
Menelee, rf	4	0	1	1	0	0
Luderus, 1b	4	1	1	6	0	0
Voss, c	4	0	1	9	1	2
Somerlott, ss	4	1	1	1	2	2
Bond, p	3	1	1	0	0	0
Totals	36	5	10	27	10	2

CALUMET.

	AB	R.	H.	PO.	A.	E.
Monahan, ss	5	0	1	5	0	0
Kipper, rf lf	6	0	2	1	0	0
Cox, lf rf	3	0	0	1	0	0
Kaiser, 2b	4	0	0	2	2	0
Dolan, 1b	4	1	3	7	0	1
Loughlin, cf	3	1	1	4	0	0
Vorpagel, 3b	3	0	0	1	4	0
Mutter, c	4	0	3	6	1	0
Grimes, p	4	0	1	0	3	0
Totals	33	2	11	27	10	1

Score by innings:

Winnipeg	0	3	2	0	0	0	0	0	0	—5
Calumet	0	2	0	0	0	0	0	0	0	—2

Summary: Two-base hits—Dolan 2, Kippert, Luderus, Piper, Anderson, Zeider, Menelee. Bases on balls—off Bond 1; off Grimes 2. Struck out—by Bond, 5; by Grimes, 3. Hit by pitcher—Cox, Loughlin. Time, 2:05. Umpire, Rudderham. Attendance, 900.

Calumet outhatted and outfielded Lake Linden yesterday and won a see-saw game. Vorpagel's batting and the work of Loughlin in center field were the features.

The score:

CALUMET.

	AB.	R.	H.	PO.	A.	E.
Monahan, ss	4	2	1	1	1	0
Bufka, lb	3	1	1	4	0	0
Cox, rf	5	1	1	0	0	0
Kaiser, 2b	5	1	1	2	3	0
Loughlin, cf	5	1	2	1	0	0
Vorpagel, 3b	4	1	1	1	1	0
Kippert, lf	3	0	2	4	0	0
Mutter, c	3	0	1	11	1	0
Rogers, p	4	0	1	0	1	0
Totals	36	8	14	27	7	2

LAKE LINDEN.

	AB.	R.	H.	PO.	A.	E.
Grubner, ss	5	1	2	3	2	1
Livingston, 2b	4	0	0	1	3	1
Wetell, lf	4	0	1	2	1	0
Becker, rf	3	1	2	2	1	0
Leilvelt, cf	3	2	1	1	0	0
Solbraa, lb	4	0	1	4	0	0
Newcomb, c	4	1	1	3	0	1
Lovett, 3b	4	0	0	2	0	0
Schurch, p	4	1	1	10	3	1
Totals	35	6	9	28	15	5

Score by innings:

Calumet	0	2	1	0	2	1	0	2	0	—8
Lake Linden	0	0	0	4	1	0	0	0	0	—6

Summary: Three-base hits—Solbraa. Two-base hits—Miller, Becker (2), Newcomb, Grubner. Sacrifice hits—Bufka (2), Vorpagel, Mutter (2), Rogers. Stolen bases—Bufka, Leilvelt. Hit by pitcher—Kippert. Struck out—By Rogers, 7. Bases on balls—Off Rogers, 1; off Schurch, 2. Wild pitches—Rogers. Passed balls—Newcomb, 2. Umpire, Grimes. Attendance, 1,700.

HOUGHTON WINS TWICE.

Giants Take Two Close Games From the Fargo Team.

Houghton, Mich., Aug. 13.—(Special to The Herald.)—Hunson's hoodoo, which has made its appearance in every town in the league this year and is well known to the fans, arrived at Ripley park late Saturday. But it arrived in time to allow Houghton to pull the game out of the fire. Nobody who saw the game can say that Hunson's boys from Fargo was not pitching ball. He had everything, speed, curves and control, and he used them with telling effect on the Giants for six innings.

Then the hoodoo came in on the run and it was all off. Hanson fought hard for two innings and died game. In the seventh a three-bagger and two singles netted the home team a run, and then the Fargo boys breathed easier, for they still had a show, being one in the lead. Hanson had the better of the eight round, but in the ninth the hoodoo asserted itself and carried the day.

Jerry Utley, who was serving up the curves and slants for the Giants, won his own game in the ninth. Williamee started the inning with a single, going out at second on Brand's attempted sacrifice. Utley was next up and he sent one out between center and right for two sacks, going to third on the attempt to get Brand at the plate. Smith hit a slow grounder to Fitzgerald, going out at first, and Utley raced home with the winning run.

The game was an interesting one from a spectator's viewpint, both pitchers working well and their support being excellent, especially in Hanson's case. Brand, Fitzgerald and Grogan starred in the fielding.

The score:

FARGO.

	AB.	R.	H.	PO.	A.	E.
Fitzgerald, ss	4	0	2	2	4	1
Foster, cf	4	0	0	1	1	0
Rose, rf	3	0	0	2	0	0
Hotten, 1b	3	0	1	12	1	0
Hanrahan, lf	2	0	1	2	0	0
Stewart, c	4	0	0	7	2	0
Donovan, 3b	2	0	0	2	1	0
Grogan, 2b	4	1	1	3	4	0
Hanson, p	4	1	1	0	6	0
Totals	30	2	7	*26	17	1

*Two out when winning run scored.

HOUGHTON.

	AB.	R.	H.	PO.	A.	E.
Sundheim, 3b	4	0	1	0	2	0
Wares, ss	3	0	0	1	3	0
Howell, lf	4	0	1	1	1	0
Whitmore, 1b	4	0	1	10	1	0
Brand, 2b	3	2	2	1	7	2
Utley, p	3	1	1	1	3	1
Smith, c	4	0	2	3	1	0
Hastings, cf	2	0	1	4	1	0
Beecher, rf	3	0	0	0	0	0
Totals	29	3	8	27	14	3

Score by innings:

Fargo	0	0	0	0	2	0	0	0	0	—2
Houghton	0	0	0	0	0	0	0	1	0	—2

Summary: Two-base hits—Stewart. Fitzgerald. Three-base hit—Brand. Base on balls—Off Utley, 1. Struck out—By Hanson, 1; Utley, 2. Left on bases—Fargo, 8; Houghton, 5. Double plays—Hastings to Whitmore; Donovan to Hotten. Stolen base—Donovan. Sacrifice hits—Hotten, Hanrahan, Wares, Brand, Smith. Hit by pitcher—Brand, Rose, Utley, Donovan. Wild pitch—Hanson. Time, 1:50. Weather fair. Attendance, 250. Umpire—Roche.

Yesterday's game with Fargo went eleven innings. Fogarty was in great form for ten innings, and while eleven hits were made off his delivery, he was invincible with men on bases. In the eleventh, however, he lost control of the ball, and a base on balls and a wild pitch lost him the game. Both teams fielded well, and the game was full of sensational features.

The score:

	R	H	E
Houghton	0 0 0 0 0 0 1 0 0 0 1—2	11	3
Fargo	0 0 0 0 1 0 0 0 0 0 0—1	7	5

Batteries—Beecher and Smith; Fogarty and Stewart. Umpire, Roach. Attendance, 450.

HIBBING WINS BOTH.

Took Two Games of Double Header From Eveleth Team.

Eveleth, Minn., Aug. 13.—(Special to The Herald.)—Hibbing took two games from the Eveleth team here yesterday before a large crowd of fans drawn from all parts of the range. The first game was a slugging match and was won by Hibbing in easy fashion, while the second game was much closer and more inetresting.

The scores:

First game—			R.	H.	E.
Hibbing	2	9 0 0 6 1 5 1—	22	17	3
Eveleth	4	0 3 2 1 0 1—	7	5	4

Batteries—A. Kieffman and F. Kieffman; G. Bush and W. Bush.

Second game—			R.	H.	E.
Hibbing	1 1 0 0 0 3 0—		5	3	4
Eveleth	0 0 0 0 1 0 0—		1	7	5

Batteries—Freeman and Kieffman; Wagner and Bush.

DOPE OF THE DAY

Great ball!

The Sox still have a chance to win out.

If Duluth can get away with the double header today, the team will be up with the procession.

O'Dea's hit yesterday was the timeliest swat seen on the grounds this year. It turned defeat into victory.

Houghton, Calumet and Winnipeg are having a great flight of it, and the fans are hoping to see Duluth mix in before long.

Two games are being played today, the first one being called at 2 o'clock and the second at 3:30. Cummings and Krick will do the pitching for Duluth.

Winnipeg will remain here until tomorrow afternoon, and then Fargo will come for a series of five games.

If the Duluth Sox can duplicate the work of their namesakes in Chicago, there will be no kick coming. Comiskey's team has won eight straight games from Philadelphia, and New York and climbed from fifth place to first.

Chicago teams are now leading in both the National and American leagues with New Yorks second in both leagues. It must be nuts for the Chicago fans to see their favorite rivals tagging along behind in each league.

Columbus is opening up a wide gap in the American association. There seems to be no team able to take a series from the Senators, and they are gradually pulling away from the others in the race.

BASEBALL.

National League.

STANDING.

	Played.	Won.	Lost.	Pct.
Chicago	104	74	30	.712
New York	99	64	35	.647
Pittsburg	100	63	37	.630
Philadelphia	102	47	55	.461
Cincinnati	104	45	59	.433
Brooklyn	100	41	59	.410
St. Louis	104	38	66	.365
Boston	103	36	67	.350

SATURDAY SCORES.

Chicago, 6; Brooklyn, 0.
Philadelphia, 1; Cincinnati, 0.
New York, 2; Pittsburg, 1.
Boston, 3; St. Louis, 2.
Boston, 5; St. Louis, 4.

American League.

STANDING.

	Played.	Won.	Lost.	Pct.
Chicago	104	61	43	.587
New York	98	57	41	.582
Philadelphia	101	59	42	.584
Cleveland	97	55	42	.567
St. Louis	100	52	48	.520
Detroit	102	50	52	.490
Washington	99	39	60	.394
Boston	102	30	72	.294

CHICAGO, 3; NEW YORK, 0.

Chicago, Aug. 13.—Chicago shut out New York, 3 to 0, yesterday in the third game of the series before the largest crowd in the history of the American league in Chicago, and moved into first place in the pennant race. New York hit Walsh hard, but the excellent support given him held the visitors down. Score:

	R	H	E
Chicago	0 0 0 2 1 0 0 0 x—3	7	0
New York	0 0 0 0 0 0 0 0 0—0	9	2

Batteries—Walsh and Sullivan; Orth and Kleinow. Umpires—Sheridan and Hurst.

ST. LOUIS, 7; PHILADELPHIA, 4.

St. Louis, Aug. 13.—Timely hitting and daring base running were the factors that won for St. Louis yesterday, 7 to 4. Philadelphia hit freely in the first part of the game, but Glade improved and held them safe after the fifth inning. Score:

	R	H	E
St. Louis	4 0 0 0 1 1 1 0 x—7	10	2
Philadelphia	0 0 0 2 0 2 0 0 0—4	7	3

Batteries—Glade and O'Connor and Spencer; Bender and Schreck. Umpire—O'Laughlin.

SATURDAY SCORES.

Boston, 3; Detroit, 2.
Detroit, 7; Boston, 3.
Cleveland, 7; Washington, 1.
St. Louis, 5; Philadelphia, 4.
Chicago, 8; New York, 1.

American Association.

STANDING.

	Played.	Won.	Lost.	Pct.
Columbus	116	71	45	.612
Milwaukee	114	64	50	.562
Toledo	111	62	50	.554
Minneapolis	115	59	55	.518
Louisville	113	57	56	.504
Kansas City	116	55	61	.474
St. Paul	111	48	63	.432
Indianapolis	113	39	74	.345

EVEN BREAK AT TOLEDO.

Toledo, Aug. 13.—Toledo and Kansas City broke even in a double header. Kruger won the first game with a home run in the sixteenth inning. Durham pitched wonderful ball. Minnihan went out to let Dement bat in the ninth. Score:

	R	H	E
Toledo	2 0 0 0 0 0 0 0 0 0 0 0 0 0 0 0 1—4	10	4
K. C.	1 0 1 0 2 0 0 0 0 0 0 0 0 0 0 0 0—3	8	2

Batteries—Minahan, Suthoff and Abbott; Durham and Leahy. Umpire—Owens.

Second game— R H E
Toledo .....0 0 0 1 0 0—1 3 2
Kansas City .....2 0 0 0 0—2 5 1

Batteries—Suthoff and Abbott; Swann and Sullivan. Umpire—Owens.

EVEN BREAK AT COLUMBUS.

Columbus, Aug. 13.—Columbus and Milwaukee played two games yesterday afternoon and broke even. Oberlin would have shut Columbus out in the first game, but errors by his team mates permitted the locals to tie the score and eleven innings were required to settle the contest. Columbus won the second game by opportune hitting. Score.

First game— R H E
Columbus .....0 0 0 0 3 0 0 1 0 0 0—4 4 4
Milwaukee .....2 0 1 0 0 0 1 0 0 0 2—6 10 4

Batteries—Robertaille and Blue; Oberlin and Roth. Umpires—Egan and Sullivan.

Second game— R H E
Columbus .....1 1 1 2 1 1 1 2 x—10 15 1
Milwaukee .....0 0 0 2 0 0 0 0 2—4 11 3

Batteries—Flaherty and Ryan; Sage, Hynes and Roth. Umpires—Egan and Sullivan.

SATURDAY SCORES.

Minneapolis, 3; Indianapolis, 0.
Indianapolis, 5; Minneapolis, 1.
Louisville, 5; St. Paul, 3.
Louisville, 3; St. Paul, 3.
Columbus, 2; Milwaukee, 0.
Toledo, 6; Kansas City, 2.

Aeria's Won.

The Aerials defeated the Piedmonts in an exciting game of ball on the shooting grounds, Sunday afternoon by the score of 11 to 7. The batteries for the Aerials were Anderson and Ladsinsky and for the Piedmonts Anderson and Pearling. This is the first game the Piedmonts have lost this year.

Saved the Lacrosse Cup.

St. Paul, Aug. 13.—The local lacrosse team defeated the Chicagos yesterday by a score of 6 to 4. The game was brilliantly contested and was exceptionally free from rough playing. If was one of a series for the possession of the Carling cup, and had Chicago won, the cup would have been theirs. As it now stands, St. Paul still has a chance to win the trophy.

SUPERIOR AGAIN WINS

Third Successive Yacht Race Goes to H. L. de Forest.

Frolic and Allouez Are Victors in Two Other Events.

Duluth yachtsmen now stand little show of coming out on top in the series of races with Superior for the Cotton cup. For the third successive time H. L. de Forest of Superior, sailing Nadji, won first place in the race last Saturday afternoon. The two Duluth boats held third and fourth places, with Chase of Superior second. The winner was the only boat to finish within the time limit.

The boat sailed over a triangular course three miles around, going around it three times, a total distance of nine miles. The wind was light. Nadji led from the start, with Lochby II second, Minotaur third, and Young America fourth and last. These relative positions were maintained throughout the race. Following is the summary:

Yachts.	Skipper.	Time Finish
Nadji	de Forest	6:55:52
Yockby	Chase	Did not finish
Minotaur	Pierce	Did not finish
Young America	Smith	Did not finish

In the race for 18-footers the Frolic won first, and the Allouez won out among the 22-footers. 28-foot class sailed over the lake course, but none of the boats finished within the time limit.

HARVARD WILL BEAR WATCHING

English Coach impressed by Fine Work of Saturday.

Bourne End, Eng., Aug. 13.—The members of the Harvard and Cambridge crews, with Higginson, Harvard's old stroke, went to Henly by launch yesterday. The Harvard men were the guests of Theodore Cooke at a luncheon at the Leander club. At Henly Lord Desborough (William Henry Grenfel), who is a famous oarsman, presided at the luncheon. The guests included Ulysses G. Smith, representing the American embassy; Dr. Goldsmith, the president of Cambridge university; Mr. Blackstaff and F. S. Kelly, the Leander oarsmen who in 1905 won the diamond sculls in record time. Lord Desborough toasted the Harvard men, extending to them a warm welcome on behalf of all English rowing men.

Capt. Filley of the American crew, replied and emphasized the fact that he and his crew had only come for a friendly match with Cambridge, Harvard's foster mother, with no ideas of championships or international supremacies. Dr. Goldsmith, who also spoke cordially, echoed the latter sentiments. Mr. Smith spoke on behalf of Ambassador Reid.

Nearly all the crew have increased in weight and are in splendid condition, but Coach Wray is anxious to get them to Putney. Flint has done so well at No. 3 that it is doubtful if his seat will be given to Morgan, although Morgan will likely be tried when he arrives.

Coach Muttlebury of the Cambridge crew was more impressed than the majority of the spectators by the performance of Harvard Saturday. He says that the crew will require watching.

KELLEY SUSPENDED.

President O'Brien Retaliates for Charges Against Umpire Ownes.

Milwaukee, Aug. 13.—President Joseph D. O'Brien last night announced the suspension of Manager M. J. Kelly and Secretary L. A. Lidyard of the Minneapolis baseball club from all privileges in the American association and cited them to appear for trial before the board of directors in Milwaukee on Aug. 22 to show cause why they should not be expelled on account of the charge of irregularities preferred by them against Umpire Owens, who was recently acquitted of the charges. Following is a copy of the letter sent by President O'Brien to Manager Kelly:

"You are hereby notified that you are suspended as an officer and manager of the Minneapolis baseball club from all privileges in the American association, and cited to appear for trial before the board of directors of said American association, at a meeting to be held at my office in Milwaukee Aug. 22 at 11 a. m., to show cause why you should not be expelled by said American association as an officer of the Minneapolis club, on account of fighting, and the publicity given by the said Minneapolis club to the false charge that Umpire Owens wagered sums of money on games between Minneapolis and Columbus clubs at Minneapolis, July 18."

The wording of the message to Secretary Lidyard at Minneapolis is similar to the one sent to Manager Kelly.

No More Sunday Games.

Louisville, Aug. 13.—The game between Louisville and St. Paul scheduled for yesterday was called off on notice by the board of public safety that hereafter no professional baseball games will be allowed on the Sabbath.

ELECTRIC, TURKISH, NEEDLE, SHOWER BATHS

GYMNASIUM IN HOTEL M'KAY BUILDING.

For special terms in any department, weekly, monthly or yearly, address or call on

A. M. LOUGHNEY, Manager.

YACHT RACES AT MARBLEHEAD

Trial Races in the Contest for Roosevelt Cup.

Marblehead, Mass., Aug. 13.—The trial races for the honor of defending the Roosevelt cup, a trophy given for the purpose of encouraging international small boat racing, and in quest of which two German built yachts have already arrived in this country, is to begin today, under the auspices of the Easter Yacht club, the donor of the cup, and will continue throughout the week. At the conclusion, the German-American race committee of the club will select the three American defenders to sail against the German yachts. Nineteen yachts, all of the same general dimensions, but of different designs, have been entered for the trials. Of these eight represent the Eastern Yacht club, three the Corinthian Yacht club of Marblehead, three the Boston Yacht club, and one each the Bingham, Quincy, Manchester, Southern or New Orleans and New York Yacht clubs.

The yachts have all been built under restrictions as to dimensions and sail area, and constitute a special section of what is known in Germany as a "sonder" class. Under the agreement between the Eastern Yacht club and the Imperial Yacht club of Kjel, Germany, none of the yachts weighs less than 4,035 pounds, while their total length on the water line, added to the breadth and depth, does not exceed 32 feet, and the sail area is not over 550 feet. The American yachts have all been built in this country from American designs, and will be handled by American-born skippers and crews.

The yachts will be started as near 11 o'clock in the forenoon as possible, and there will be no time allowance.

GRAND RAPIDS BEATEN.

Bemidji Ball Team Administered a Large Coat of Whitewash.

Bemidji, Minn., Aug. 13.—(Special to The Herald.)—The Bemidji ball team administered a coat of whitewash to the Grand Rapids club Sunday afternoon, winning the game played at the down town park by a score of 11 to 0. The Rapids boys defeated Akeley in a sixteen inning game one week ago, and certainly have a strong team, but several of their best players had an "off" day, and they were at the mercy of Farley LeGore, who had his famous "spit" ball working nicely and pitched a great game. He was accorded errorless support, with the exception of an excusable overthrow of first base by "Louie" Roy. Four hits were made off his delivery, all of which were of the "scratch" variety. He struck out five batsmen, gave no bases on balls and did not hit anyone. He also fielded his position perfectly, getting four fielding assists and two putouts, one of the latter being a fine drive that had "whiskers" on it. He set the crowd wild when he put the ball over the far left field fence. Roy was a tower of strength behind the bat. He caught everything and threw well to bases. Hoover, at second base, played a sensational game.

He also worked the "squeeze" play successfully, scoring Hazen from third base. Summers was everywhere on the infield and made many fine stops and throws, and Eddie Gilmore ate everything that came his way on the first corner. Finn caught a difficult fly in the sun field, and also did well at bat and on the bases. Collins did good work, and "Red" Hazen was also in the game at all times. Lee LeGore captained the team in a heady manner. Thorson, formerly with the Big Duluths, pitched for the Rapids. He had poor control at times, passing three and hitting three batsmen. Bemidji secured six hits off him, one for four bases. He was given very ragged support, fourteen errors being made by his team mates.

GREAT SPEED EVENTS

That Are Scheduled for Minnesota State Fair This Year.

It may take Eastern people's breath away but it is a fact that there will be faster racing and greater speed events at the Minnesota state fair during the first week in September than at any race meet in America this year.

The Minnesota State Fair was the first great association to demonstrate that racing could be conducted without the adjunct of the betting ring and the bookmakers. Perhaps this gave rise for a time to the idea that the state fair racing was a sort of Sunday school affair; but in late years horse critics have begun to sit up and take notice and the Chicago horse papers—no New Yorkers yet—have given the Minnesota fair full credit for great racing.

This year western horses are startling the grand circuit in the east and things are happening in the brains of eastern horse critics. The records of the coming Minnesota meet are likely to give them still more to think of.

First comes Dan Patch, who made 1.57½ on the Minnesota track last year, and is expected to do the mile in 1.55 this season. He has already done a working out mile in better time than ever before made so early in the season. A recent quarter in :28¾ was equivalent to a mile in 1:55. Three weeks from now Dan should be able to knock the fraction off the Lexington record of last year.

On the same day with Dan Patch—Monday, Sept. 3—Cresceus will go he expelled on account of the charge of irregularities preferred by them against Umpire Owens, who was recently acquitted of the charges. Following is a copy of the letter sent by President O'Brien to Manager Kelly:

"You are hereby notified that you are suspended as an officer and manager of the Minneapolis baseball club from all privileges in the American association, and cited to appear for trial before the board of directors of said American association, at a meeting to be held at my office in Milwaukee Aug. 22 at 11 a. m., to show cause why you should not be expelled by said American association as an officer of the Minneapolis club, on account of fighting, and the publicity given by the said Minneapolis club to the false charge that Umpire Owens wagered sums of money on games between Minneapolis and Columbus clubs at Minneapolis

You will scarcely believe a soda cracker can be so perfect until you taste the one perfect Soda Cracker—

Uneeda Biscuit

So deliciously baked—so tender and flaky—so wonderfully preserved by a moisture proof package. It is the only *real* Soda Cracker.

NATIONAL BISCUIT COMPANY 5¢

ONLY ABOUT HALF A CROP

Jay M. Smith Says Red River Valley is Up Against it.

Excessive Early Rains Have Caused Spotted Grain Throughout.

Jay M. Smith, receiver of the Duluth land office, who also operates a large farm in North Dakota, says that the crops in that part of the country are not going to be so very much this year. However, he predicts that in the Western part of the Dakotas better crops will be found in the eastern portion and in the Western part of Minnesota. He was out to his farm near Hillsboro, N. D., a few days ago and while there visited the Grandin farms and others. He said concerning the crops:

"I found that in that part of the country there will not be more than half a crop and in many instances not that. I understand this to be true of practically all of the Red River valley. The cause of this was the unusually heavy rains in the spring and early summer which have created havoc with the crops. A great part of the grain is spotted and unfit for use and there is not a great deal of good grain in many instances. I was told by a number of the farmers around Hillsboro and that district, that the crop on my farm is the best in that section of the country on the average, and as for my farm, I cannot get more than half a crop from it, so that if it is the best around there it looks pretty bad for the rest of the country in that vicinity.

"All grains are affected alike. I believe that the whole Red River valley will suffer in the same way. Out in the western part of the Dakotas, which are very dry, the rains did not hurt them as much as they did us and for that reason the West will have much better crops than we will."

DR. HUTCHINS TO TAKE CHARGE

Of University of Wisconsin Athletics With New Semester.

Madison, Wis., Aug. 13.—A new era in the athletic life of the University of Wisconsin will open this fall when Dr. Charles Pelton Hutchins of Syracuse university takes charge as athletic director. In selecting Dr. Hutchins for the position the regents of the university secured a man who has been carrying on athletic work elsewhere on much the same lines as have been planned for the state university, bringing into the athletic activities of the institution a large proportion of the men of the student body rather than a picked few who have already had the advantage of training, and show particular ability for certain lines lines of work. The eradication of professionalism, and the opening of the sports and track work to the general student body are the two great changes which will mark the athletics of Wisconsin in the coming year. That this will mean no loss of prestige in intercollegiate athletics is attested by Dr. Hutchins' record in the institutions where he has held a similar position.

Dr. Hutchins is a graduate of Columbia university, where he was captain of the baseball nine in 1895. He obtained his medical degree at Long Island College hospital, Brooklyn, in 1897, and his gymnastic tutelage under Dr. W. G. Anderson, now of Yale. For two years he was in charge of all branches of physical training and athletics at Dickinson college, Pa., with the rank of adjutant professor. It was during the second year of his directorship there that Dickinson defeated Pennsylvania State college for the first time in five years on the football field, and also defeated Lafayette college with a score of 35 to 0 against Princeton's defeat of Lafayette by 11 to 0.

From Dickinson college Dr. Hutchins went to Syracuse university, where he has been for three years in charge of the sports and track athletics. The defeat of the Colgate university football eleven by Syracuse last year, in spite of the fact that half the men on the Syracuse gridiron, at the opening of the year were freshmen, and thus were raw material from high schools, needing much training, was one result of the hard work Dr. Hutchins has done in Syracuse.

Speaking of Dr. Hutchins' work at Syracuse university, the Syracuse Post-Standard said recently:

"A thing which Dr. Hutchins has thoroughly infused into his men, and in which he is backed up strongly by the university, is the spirit of true sportsmanship. 'Fair play' is the slogan of the present regime. No taking of unfair advantage is for an instant countenanced. This atttitude naturally makes for the most cordial relations between Dr. Hutchins and his men. When at work the athletics are treated like gentlemen. Unlike the practice at some other institutions, they are not sworn at. Naturally they play the game, whatever it is, as gentlemen. The coach would accept nothing less. Loafers are not wanted on his teams.

"Another feature of note is the energy displayed on the field, the product of sane and correct physical training. The men are invariably in shape to go in for all they are worth. This has made good results for the 'varsity in the last two years."

SPECULATION HIS UNDOING

Kansas City National Board of Trade's Secretary Kills Himself.

Kansas City, Aug. 13.—W. H. Hyres, whose dead body was found in a field here Saturday afternoon and who was reported from papers found in his pocket to have been a resident of St. Paul, was secretary of the National Board of Trade of Kansas City. His suicide is said to have been due to financial difficulties. Saturday afternoon about two hours before his body was found, Hyres called by telephone a director of the National Board of Trade and told him that he was short $10,000 in his accounts. It was not thought at the time that Hyres intended doing himself harm and even after the body was found no one for a long time suspected that it was that of the secretary.

Hyres, was well known in St. Paul. Expert accounting in the line of grain business was his specialty. He came to Kansas City about fifteen months ago and seven months ago was made secretary of the National Board of Trade. He lost the money speculating in grain.

S.S.S. FOR THE BLOOD

The demand for S. S. S. has steadily increased since it was first placed on the market until it is now recognized as the greatest of all blood purifiers. It has won its way to success because ***IT CURES DISEASE,*** and there are few homes where "S. S. S. for the blood" is not a household saying. As the blood is the very life of the body, nourishing and supplying strength to every part, disease in some form is sure to follow when it becomes contaminated. Eczema, Acne, Tetter, Boils, Pimples and the various skin affections are due to an over-acid and impure blood-supply. Rheumatism, Catarrh, Scrofula, Chronic Sores and Ulcers, Contagious Blood Poison, etc., are all deep-seated blood diseases and will continue to grow worse and more dangerous as long as the impurities and poisons which produce them remain in the blood. In all blood disorders S. S. S. has proven itself a perfect remedy, and well earned the right to be called the greatest of all blood purifiers. It goes down into the circulation and forces out all poisons, impurities, humors, and unhealthy matter, and makes this life-stream rich, pure and health-sustaining. S. S. S. reaches inherited blood taints and so enriches the circulation that diseases of years standing are permanently cured. It contains no harmful minerals and is nature's real blood purifier. Book on the blood and medical advice free. ***THE SWIFT SPECIFIC CO., ATLANTA, GA.***

FINDS COST INCREASED

Water and Gas Extensions Cost More Than in 1905.

Scarcity of Material and Labor Said to be Reason.

Scarcity and increased cost of material and labor are things which have confronted the city water and light department this year in its water and gas extensions, and which have greatly handicapped that sort of improvement.

As an illustration it may be stated that the water board, at its last meeting, received bids on thirteen different extensions, requiring almost entirely 16-inch water pipes and 4-inch gas pipes. The prices ran from 75 cents to $1.25 per foot for the same class of work that was contracted for in 1905 for 50 to 80 cents a foot.

These figures include the cost of laying the pipes, the packing, etc., but do not include the cost of the pipes themselves or the "specials."

All thirteen bids were submitted by local contractors, who have had, or who have now, a great deal of construction work underway, and who are thoroughly conversant with the labor situation. The contractors claim that they are paying from $2.25 to $2.50 per day for labor, and in the way of ordinary ditch digging, but even at the high wages paid a great deal of the labor is unsatisfactory.

Six-inch water pipe, that cost $27.15 per ton in 1905 costs $29.30 this year, and the cost of all other sizes of pipe have advanced in the same proportion, until the aggregate cost of laying four and six-inch pipes, that formerly cost between $1.50 and $1.60 per foot, has now increased to the neighborhood of $2 per foot.

On account of this increased cost of improvement, the water board has been reluctant on entering any new contracts, and its policy has been to lay only such ordinary extensions as are positively necessary.

Another thing that has handicapped the extension work, where is has been planned as necessary, is the fact that the city has difficulty in getting the iron pipe. Material is being slowly received at the present time that was ordered months ago, and where any new extensions may be planned now, it will be several months, it is claimed, before the pipe can be had were the order placed now.

SERENADE FOR FAY TEMPLETON

Bride of William J. Patterson Welcomed by Drum Beating.

Pittsburg, Pa., Aug. 13.—Fay Templeton, who is now Mrs. William J. Patterson, arrived at her Pennsylvania home Thursday night. Mr. and Mrs. Patterson drove into Springdale, a suburb of this city, early in the evening, in a swell trap, coming over the country from New Kensington.

The Patterson residence, which had been closed since the death of the first Mrs. Patterson, had been in the hands of caretakers and renovators for several days, and this excited suspicion. All attempts, however, to ascertain the cause of the apparent unusual activity, were met with rebuffs.

Thursday night, when the bride and groom arrived, the villagers were prepared, and a veritable charivari greeted them.

"Keep right on marching and be quick about it, or I'll turn the dogs on you!"

This was the salutation that greeted the village drum corps that assembled before the residence.

Despite the warning, the musicians continued their march, circling the house and returning to the entrance gates, where, once clear of the private grounds of the millionaire, it played several tunes amid cheers for "W. J."

The serenade was as amusing as many of the situations in which the bride has appeared behind the footlights, although on this occasion she did not play the title role.

The bride and groom made their entry into Springdale in a tall yellow trap. They drove over from New Kensington and almost had a spill when their rig turned out for a loaded wagon. Mrs. Patterson was all in blue—gown, coat and hat—with the huge, curling plume which has been so intimately associated with the typical Fay Templeton costume. She wore a heavy black veil.

Thursday evening there were some small and exclusive festivities at the Patterson farm, and the old house blazed with lights from wide open windows and doors. It is some little distance from the entrance gates to the house, and the drum corps and other townsmen formed in line of march just inside the gates. At the first notes of the fife there was a commotion at the farm. Men and women came out of the small house allotted to the caretaker, and some of those at the "big house" appeared on the porch. The dogs added their voices, and Mr. Patterson's sister, Dr. Ellen Patterson, called them off.

It was an orderly company that marched up to the old house, for the serenade was conceived in a kindly spirit. The bride, Fay Templeton that was, had her friends in the town, and they wanted to show that she was welcome there. As the little parade got near the house, the lights went out as though by magic.

The march continued, however, until the porch was reached. It had been intended that the leader of the drum corps should make a little speech, but, just as the music stopped for the purpose, a dark figure rose from the rear of the porch, saluted the crowd with the admonition quoted, and "Jack" Patterson, a brother of the bridegroom, appeared, and upon his solicitations the "band disbanded." Although the Pattersons distinctly declined to be 'at home' to the serenaders, other houses in the vicinity were lighted up and the residents were out on their porches and applauded the players. Not to be entirely balked in its purpose, the drum corps marched about the town, playing lustily, and ended up at the railroad station, where an impromptu concert was given.

William J. Patterson refused to be interviewed on the subject.

Use the original laxative cough syrup, Kennedy's Laxative Honey and Tar. No opiates. Sold by all druggists.

RETON GOES TO NORWAY.

Man Who Has Claimed to be a Leper Departs.

Bemidji, Minn., Aug. 13.—(Special to The Herald.)—Arndt Reton, the Bemidji man who, it was claimed was the victim of leprosy, has departed for his home in Norway. Reton left Cass Lake more than a week ago and by this time has undoubtedly nearly reached his destination. There has been considerable controversy as to the real nature of the disease with which Reton is afflicted, but his unceremonious departure from this immediate vicinity, and his intention to place the occan between himself and the authorities of Bemidji is at least suspicious and points very strongly toward sustaining the claim of Dr. Morrison, health officer of the city of Bemidji, to the effect that Reton was a leper.

WAS SEVERELY BURNED.

Shavings Cause an Explosion at Power Plant in Bemidji.

Bemidji, Minn., Aug. 13.—(Special to The Herald.)—A. J. Ritchey, engineer at the power plant of the Warfield Electric company, was severely burned Saturday afternoon, as a result of an explosion of shavings in the engine room. Ritchey went into the engine room, and noticing that steam was getting somewhat low in the gauge, he threw in several shovels full of shavings. A gas was created in the boiler and the doors were blown open. The flames shot out into Ritchey's face, singing his hair and eyebrows and badly burning his right arm. The explosion was not a heavy one, otherwise the engineer might have been fatally burned.

DOCTOR CURED OF ECZEMA

Maryland Physician Cures Himself of Eczema with Cuticura Remedies. Prescribes Them and Has Cured Many Cases Where Other Formulas Have Failed—Dr. Fisher Says:

CUTICURA REMEDIES POSSESS TRUE MERIT

"My face was afflicted with eczema in the year 1897. I used the Cuticura Remedies, and was entirely cured. I am a practicing physician and very often prescribe Cuticura Resolvent and Cuticura Soap in cases of eczema, and they have cured where other formulas have failed. I am not in the habit of endorsing patent medicines, but when I find remedies possessing true merit, such as the Cuticura Remedies do, I am broad-minded enough to proclaim their virtues to the world. I have been practicing medicine for sixteen years, and must say I find your Remedies A No. 1. You are at liberty to publish this letter, or any part of it. I remain, very truly yours, G. M. Fisher, M. D., Big Pool, Md., May 24, 1905."

CUTICURA—THE SET, $1.

Complete Treatment for Every Humor from Pimples to Scrofula

Bathe the affected parts with hot water and Cuticura Soap, to cleanse the surface of crusts and scales and soften the thickened cuticle; dry, without hard rubbing, and apply Cuticura Ointment freely, to allay itching, irritation, and inflammation, and soothe and heal; and, lastly, take Cuticura Resolvent Pills to cool and cleanse the blood. A single set, costing but one dollar, is often sufficient to cure the most torturing, disfiguring, itching, burning, and scaly skin, scalp, and blood humors, with loss of hair, from infancy to age, when all else fails.

Cuticura Soap, 25c., Ointment, 50., Resolvent 50c. (in form of Chocolate Coated Pills, 25c. per vial of 60), are sold throughout the world. Potter Drug and Chem. Corp., Sole Props., Boston.

Mailed Free, "How to Cure Torturing, Disfiguring Humors of Infancy and Age."

CARTER'S LITTLE LIVER PILLS.

CURE

Sick Headache and relieve all the troubles incident to a bilious state of the system, such as Dizziness, Nausea, Drowsiness, Distress after eating, Pain in the Side, &c. While their most remarkable success has been shown in curing

SICK

Headache, yet Carter's Little Liver Pills are equally valuable in Constipation, curing and preventing this annoying complaint, while they also correct all disorders of the stomach, stimulate the liver and regulate the bowels. Even if they only cured

HEAD

Ache they would be almost priceless to those who suffer from this distressing complaint; but fortunately their goodness does not end here, and those who once try them will find these little pills valuable in so many ways that they will not be willing to do without them. But after all sick head

ACHE

Is the bane of so many lives that here is where we make our great boast. Our pills cure it while others do not.

Carter's Little Liver Pills are very small and very easy to take. One or two pills make a dose. They are strictly vegetable and do not gripe or purge, but by their gentle action please all who use them.

CARTER MEDICINE CO., NEW YORK.

Small Pill. Small Dose. Small Price.

NAVY FREE TO CONDEMN

Filipinos if it Pleases, There Being No Prohibition Yet.

Spread of Popular Song Not Checked by Official Order.

Washington, Aug. 13.—Somebody started the story not long ago that Secretary of the Navy Bonaparte had issued an order forbidding officers and men of the naval service to sing "Damn, Damn, Damn the Filipinos." The report got into some newspapers and was accepted as true by nearly everybody who saw it printed, including Uncle Sam's boys who go down to the sea in ships.

To damn the Filipinos has been a popular pastime among those of the army and navy who served in the Philippines when Emilio Aguinaldo was causing trouble out there, and the pleasure of damning them was increased when it was done to music. Whenever officers and men who had been comrades in the struggle to retain the Far Eastern insular possessions of the United States got together, they found satisfaction at the proper period of the proceedings in singing "Damn, Damn, Damn the Filipinos."

It was, therefore, with sadness that the naval fellows who had seen Philippine service received the news that the song had been proscribed. The army officers had great sport at the expense of their naval brethren over the reported order of Secretary Bonaparte.

They sang the song frequently and lustily whenever naval men happened to be about, and they dared the latter to join in the rattling chorus. Over at the New York Yacht club one day three army officers sang it many times for the benefit of some naval officers who were also there. One of the naval officers was one of the joint authors of the words and he had to grin and bear it—or thought he had.

But he might have condemned his little brown brothers without running counter to any official regulation. Inquiry at the navy department shows that no such order was ever issued. Since some naval officers have found that out they are not so anxious to sing the song as they were when they thought its singing was forbidden.

The navy department does not find it necessary to suppress objectionable songs by official orders. Like the war department, it has a simple method of dealing with indiscreet utterances, whether musically or otherwise rendered. The officer or man is allowed to determine for himself whether what he sings or says is likely to get him into trouble.

It, for example, an officer of the army or the navy on duty at Manila should sing between himself and the authorities of Bemidji is at least suspicious and points very strongly toward sustaining the claim of Dr. Morrison, health officer of the city of Bemidji, to the effect that Reton was a leper.

"Damn, damn, damn the Filipinos" at a dinner where prominent natives of the Philippines were present he would probably be brought to trial before a court-martial on the charges of scandalous conduct and conduct unbecoming an officer and a gentleman. Not long ago an officer of the marines in the Philippines was made the subject of an official inquiry for ordering a band to play "Always in the Way" at the funeral of an enlisted man.

A soldier at a post in Washington state who expressed gratification at the assassination of President McKinley was convicted by a court-martial and sentenced to a long term of imprisonment. The instances will show why in the American military services proscription of objectionable songs or utterances is not regarded as necessary.

In foreign countries, however, the proscription of songs has been of frequent occurrence. When the French monarchy was restored after the fall of Napoleon the French army was forbidden to sing "Partant pour la Syrie," supposed to have been written by Queen Hortense. There was nothing especially suggestive of Bonaparte or otherwise partisan about the song, but it had been so popular with the Napoleonic armies that the old royalty and nobility did not like it.

The song that Trilby sang, "Malbrouck s'en va-t-en Guerre," to the tune of "We Won't Go Home Until Morning," was, naturally, distasteful to the English on account of its reflection on the great Duke of Marlborough, and woe betide the Irishman who, in days of long ago, was caught singing the Anglicized version, commonly rendered "Molly Brooke Has Gone to Flanders." The British government was particularly active in punishing revolutionary ballads. Less than a quarter of a century ago men and boys were arrested in Ireland for whistling "Harvey Duff," a political air which is very similar to a once popular American refrain:

There she goes, there she goes,
All dressed up in her Sunday clothes.

The original words of "Dixie" were without partisan significance. It was General Albert Pike, whose statue, erected by the Masonic order, stands near the capitol in Washington, that wrote the words which made the air so popular throughout the south in the Civil war. The words as Pike wrote them are sung nowadays in the Southern states, but no one seeks to suppress the singers.

On the night of Lee's surrender a band which went to the white house to serenade President Lincoln played "Dixie," and the president in a brief speech said that "Dixie" now belonged to the North as well as to the South, for Grant had captured that also. But it was years after the great struggle had ended before it was safe for anybody to sing the partisan words of "Dixie" wherever Federal troops were quartered.

The Irish found ways and means of getting around the proscription of revolutionary songs in the troubles of '98 and '48. A favorite way was to apostrophize the Emerald Isle under the guise of a woman.

One of the most popular airs was the "Shan Von Vocht." Literally "Old Woman, Dear." The "Shan Von Vocht" signified Ireland, who was represented as saying that "the French are on the say, they'll be here without delay," and other things that showed no love for the government at London. Ireland was apostrophized also in revolutionary ditties under the name of "Kathaleenna Houlahan," supposed to be a young girl typifying the spirit of the nation, as Columbia does for America and Britannia does for England.

The words of "God Save Ireland," a partisan air written apropos of the hanging of Allen, Larkin and O'Brien, known as the Manchester martyrs, were written to the air of "Tramp, Tramp, Tramp, the Boys are Marching," and it is this same air to which the words of "Damn, Damn, Damn the Filipinos" are sung. The words of the "Damn, damn" song were written by two lonely and disgusted young Americans who wanted to get home from the Philippines, but found that cherished longing frustrated by the activity of the energetic soldiers of Aguinaldo.

One of them was a naval officer who had to stick to his ship, and the other a newspaper correspondent who had to stay at Manila as long as any fighting was going on. Their hearts were in it when they wrote the chorus:

Damn, Damn, Damn the Filipinos,
Slant eyed, kakiack ladrones,
Civilize them with a Krag
And return us to our own beloved homes.

The song became popular among the troops and bluejackets in the Philippines. It is still sung with vigor on occasion by army and navy men, but not with rancor. The feeling out of which it was born has worn away.

Its present use is mainly reminiscent, free of the bitterness of the past. Men who carried swords or rifles in the Philippines in the fighting days between 1899 and 1903 can carol out the words in these piping times of peace with as little partisan feeling as Southerners have when they sing "Dixie," or the grizzled veterans of the Union forces have when they chant the rousing chorus of "Marching Through Georgia."

There is an organization composed of officers of the army, navy and the marine corps who served in the Philippines during the period of the Aguinaldo insurrection. It is called the Military Order of the Carabao, and its main purpose is to have wallows, which, rendered into intelligible English, means banquets.

At the wallows of the Washington corral of the order, "Damn, Damn, Damn the Filipinos" has been sung with spirit, but at the last annual wallow the song was omitted from the list of Carabao musical productions printed in a little pamphlet which every Caribao found beside his plate. Some of the officers who fought in the Philippines think that the song is liable to misinterpretation by civilians, and they have indicated their belief that it should not be sung. This probably gave rise to the report that it had been proscribed by the navy department.

One of the most popular songs of the Carabao, and, in fact, of all the soldiers and sailors who saw service in the Far East when Aguinaldo was doing unfriendly things, is "Governor General or Hobo." It was written by Lieut. Lyman A. Cotten, a very popular young naval officer with a knack of turning rhymes.

For years there has been a story going the rounds of the army and navy that Maj. Gen. Elwell S. Otis, who was governor general of the Philippines, complained to the naval authorities against Lieut. Cotten on the ground that the words of the song were a reflection upon his official and personal dignity, and that Maj. General MacArthur, who succeeded Gen. Otis, had made a similar complaint. As a matter of fact the song was written just as Gen. Otis was about to leave Manila, and did not become widely known until after he had gone, and as for Gen. MacArthur, he always enjoys the ballad immensely and applauds when it is sung in his presence.

The song was written to the air of an old college song called "Gilligan the Lodger." One verse and the chorus run this way:

Oh, I've been having a hell of a time
since I came to the Philippines;
I'd rather drive a bobtail car and live
on pork and beans.
They call me governor general—I'm the
hero of the day,
But I have troubles of my own and often
have to say:
Oh, am I the boss, or am I the tool?
Am I the governor general or a hobo?
I'd like to know who's the boss of this
show—
Is it me or Emilio Aguinaldo?

Late one night in Manila, when MacArthur was governor general, a young naval officer appeared at the Army and Navy club and sang "Governor or Hobo." It was new to his audience, which received it with great enthusiasm; but the board of governors of the club got together right away and adopted resolutions setting forth that as Gen. MacArthur was the governor general and the song seemed to be disrespectful to him, its singing at the club should be prohibited.

The naval officer was called before the board and informed of the resolution.

"Good Lord!" he said, "I just came from a dinner where I sang it in Gen. MacArthur's presence, and the general was so tickled that he made me sing it over again."

The resolution was rescinded immediately.

The verse, with its chorus, which always makes a hit with Gen. MacArthur is as follows:

Now General MacArthur, I have no doubt,
can run the whole concern.
All right, I'll pack my trunk and go, and
he can take his turn;
But when the papers cuss him out and
lay him on the shelf,
I only ask the privilege of saying to myself:
Oh, is Mac the boss or is Mac the tool?
Is Mac the governor general or a hobo?
I'd like to know who'll be boss of this
show—
Will it be Mac or Emilio Aguinaldo?

It is for you to Say

what cigars you will smoke. And if you are smoke-wise you will be sure to get the best value you can for your money.

It is for us to make the best cigars we know how to make.

These "A" (Triangle A) brands are offered you entirely on their merits as best values for your money.

The NEW **Cremo** *Cigar—5c.*

represents the policy of giving improved values at lower cost, through our new scientific methods of manufacture. The best quality that can be produced and sold for 5c.—equals the average 3-for-25c. cigar.

You are safe in buying any brand bearing the "A" (Triangle A) merit mark, including the following:

New Continental Bouquet
Now 4 for 25c.

Smokettes 3c.
A 5c. Cigar for

Royal Bengals—Little Cigars
Box of 10—15c.

The "A" (Triangle A) merit mark on the box is our guarantee.

Merit Mark

Sold by All Dealers *Who Give good Values.*

Insures Honest Cigar Values

American Cigar Company
Manufacturer

AUTO IS HIT BY STREET CAR

One Woman Killed, Another Terribly Injured —Crew Arrested.

Chicago, Aug. 13.—One woman was instantly killed, another was probably fatally wounded and two other persons were slightly hurt, when an automobile, in which they were riding, was struck by a Chicago and Milwaukee electric car at Noyes street, and the Chicago, Milwaukee & St. Paul tracks in Evanston, last evening.

The dead woman was Mrs. Elizabeth Slaughter, 35 years old, 1114 Hinman avenue. The injured are: Mrs. H. B. Slaughter, 45 years old, 1314 Ridge avenue, right arm broken, jaw broken and skull fractured, will probably die; G. S. Slaughter, husband of Mrs. Elizabeth Slaughter, and cousin of Mrs. H. B. Slaughter, slightly bruised; Mrs. Christine Daulby, nurse employed by Slaughter, slightly injured.

The auto, which was moving slowly, was crossing the track, when the heavy car, traveling at a high speed, started out behind some freight cars standing on a side track, throwing the auto and its occupants about forty feet against a telegraph pole. Mrs. Elizabeth Slaughter and Mrs. H. B. Slaughter were seated on the side nearest to the trolley car, and received the full force of the shock. After the injured had been cared for, the trolley car was run to Highland Park, where the crew were arrested.

GREAT NORTHERN RAILWAY

G. N. RATE BULLETIN

$60.00—Seattle, Portland, Tacoma, Vancouver and Victoria and return.

$55.00 — Spokane, Kootenai points and Fernie, B. C., and return.

$50.00—Great Falls, Helena, Butte, Belton, Kalispell and Lethbridge, Alta.

$71.50—San Francisco and Los Angeles and return, both ways via Portland, or both ways via Missouri river, $82.25 if trip is made via Portland, one direction, and Missouri river the other.

Tickets for the above rates on sale June 1st to September 15th, with return limit October 31st. Liberal stop over privileges.

G. A. R. RATE.

Minneapolis or St. Paul and return, tickets on sale August 11th to 14th, inclusive, return limit August 31st. Extension of limit to September 20th, may be secured by deposit of ticket with G. N. Agent and on payment of 50 cents.

Homeseekers round trip rates on Tuesdays.

CITY TICKET OFFICE, 432 West Superior Street.

WHEAT IS FIRM HERE

Market Closes Irregular, But is Stronger in Duluth.

Flax Was Quiet and Weaker All Through Session.

Duluth Board of Trade, Aug. 13.—Good weather for the crops in the United States had a tendency to weaken the wheat market but firm cables, caused by wet weather abroad, steadied it and prices were irregular at the close. Both the September and December options were higher in Duluth and New York. Minneapolis and Chicago were the weakest. Liverpool closed ¾d to ⅞d higher, Berlin ⅛c lower and Budapest ¼c higher.

The Missouri crop report as reported by King of Toledo makes the wheat crop of the state 25,320,000 bushels. The August report of the government made the crop about 31,243,030 bushels.

The September option closed ⅛c higher in Duluth and New York, a shade off in Chicago, unchanged in Minneapolis, ⅛c higher in St. Louis and a shade up in Kansas City. The October option closed unchanged in Winnipeg. The December option closed ⅜c higher in Duluth, unchanged in Chicago and St. Louis, a shade off in Minneapolis, ⅛c higher in New York, ⅛c lower in Kansas City and ¼c higher in Winnipeg.

Corn closed unchanged in Chicago and Liverpool. September oats closed ⅛c higher in Liverpool.

World's shipments of wheat last week, the week previous and the corresponding week last year are shown as follows:

WHEAT.

	Last Week.	Previous Week.	Last Year.
America	2,464,000	3,448,000	520,000
Russian	1,120,000	1,080,000	1,032,000
Danubian	728,000	2,016,000	1,104,000
India	1,376,000	1,096,000	920,000
Argentina	1,376,000	256,000	2,664,000
Australia	312,000	16,000	560,000
Austria-Hungary	8,000	160,000	56,000
Chili-N. Africa	112,000	....	128,000
Total	7,536,000	8,640,000	7,568,000

CORN.

America	696,000	1,072,000	1,132,000
Russia	256,000	144,000	8,000
Danubian	748,000	512,000	464,000
Argentina	2,819,000	3,383,000	3,452,000
Total	4,851,000	5,281,000	4,641,000

The wheat on passage decreased over 1,200,000 bus last week.

Car receipts at Duluth were 23 against 4 last year, and at Minneapolis 240 against 127 last year, making a total for the Northwest of 263 against 231 last year. Chicago received 400 against 166 last year.

Primary receipts of wheat were 1,196,000 bus, last year 1,138,000 bus. Shipments 118,000 bus, last year 457,000 bus. Clearances of wheat and flour aggregated 381,000 bus.

Primary receipts of corn were 313,000 bus, last year 590,000 bus. Shipments 438,000 bus, last year 788,000 bus. Clearances of corn were 16,000 bus.

The visible supply of wheat increased 2,139,000 bus. The visible supply of corn decreased 751,000 bus.

Wheat was quiet in the Duluth market. September wheat opened unchanged at 72⅝c, advanced to 73½c by 9:36, fell off to 73⅛c by 12:45 and closed at that price, a gain of ¼c over Saturday. December wheat opened ¼c higher at 73⅝c, advanced to 73¾c, fell off to 73½c and closed at that price, a gain of ⅜c over Saturday. May wheat was inactive and closed ¼c lower at 77⅝c.

Flax was also quiet. September flax opened unchanged at $1.12, fell off to $1.11⅞, rallied to $1.12 and closed at $1.11⅞, a loss of ⅛c from Saturday. October flax opened unchanged at $1.06¾, fell off to $1.09, rallied to $1.06⅞ and closed unchanged at $1.06¾. November flax opened ⅛c lower at $1.09¼, advanced to $1.09⅝, declined to $1.09¼ and closed at that price, a loss of ⅛c from Saturday. December flax opened ⅛c lower at $1.08, advanced to $1.08¼ and closed at that price, unchanged from Saturday.

August oats and new oats to arrive closed ⅛c lower and old oats to arrive and oats on track unchanged. The other coarse grains were unchanged.

Following were the closing prices:

Wheat—To arrive: No. 1 northern, 75½c; No. 2 northern, 73¾c. On track: No. 1 northern, 75¾c; No. 2 northern, 73⅝c; September, 73½c; December, 73½c; May, 77½c; September durum No. 1, 68½c; No. 2, 64½c; October durum No. 1, 67¾c; No. 2, 64½c; durum No. 1, 69½c. Flax to arrive, $1.12⅝c; flax on track, $1.12⅞; September, $1.11⅞; October, $1.09¾; November, $1.09¼; December, $1.08¼. Oats on track, 31c; new oats to arrive, 30½c; old oats to arrive, 34c; August, 30½c; rye, 53c; barley, 35-42c.

Cars inspected: Wheat, 23, last year, 4; corn, 2; oats, 9; rye, 3; barley, 8; flax, 31, last year, 2.

Receipts: Wheat, 20,127; corn, 16,673; oats, 31,775; barley, 11,676; rye, 2,442; flax, 39,959.

Shipments: Wheat, 958; oats, 126,597; barley, 50,000; flax, 38,403.

Cash Sales Monday.

No. 1 northern wheat, 1 car.....$0.75¾
No. 1 northern, 2 cars.....75½
No. 1 northern, 3,500 bus.....75⅝
No. 2 northern wheat, 1 car.....74
No. 2 northern, 2 cars.....74¼
No. 2 northern, 1 car.....74½
No. 2 northern, 1 No. 2 mixed.....73½
No. 2 wheat, 1 car.....72
No. 3, 1 car.....71⅞
No. 3, 2 cars.....71⅝
No. 3, 1 car.....71½
No. 1 hard wheat, 1 car.....76
No. 1 hard, 1 car.....76⅜
Durum wheat, 11,000 bus No. 1.....68¼
Durum, 10,000 bus No. 1.....68
Durum, 2 cars, No. 2.....67¼
Durum, part car No. 3.....63½
Flax, ½ car No 1.....1.13
Flax, 2 cars.....1.12⅝
Flax, 1 car.....1.12⅞
Flax, 1 cars.....1.13
Flax, part car.....1.12⅝
Flax, 2 cars.....1.12⅜
Flax, 1,500 bus.....1.12⅜
Barley, 2 cars.....37
Barley, 1 car.....38½
Barley, 1 car.....40
Barley, 1 car.....41
Barley, 1 car new.....40
Oats, 1 car No. 2 white.....31½
Oats, 1 car No. 3 white.....31
Oats, 1 car no grade.....29½
Rye, part car No. 2.....53

THE CHICAGO MARKET.

Cables Firm in Spite of Good Northwestern Weather Conditions.

Chicago, Aug. 13.—Firm cables offset the effect of excellent weather conditions in the Northwest and caused a steady tone today in the local wheat market. Leading commission houses were the principal buyers, while the selling was scattered. September opened unchanged to ⅛c lower at 72¾c to 72⅞c, sold up to 72¾@73c and then reacted to 72½@73c. Minneapolis, Duluth and Chicago reported receipts of 723 cars against 792 cars last week and 268 cars a year ago.

The highest point of the day for September was reached at 72⅞c. During the last half of the day sentiment cased off a trifle on selling brought out by an increase of over 2,000,000 bushels in the visible supply. The market closed steady with September a shade lower at 72¾@72⅞c.

Small receipts and light acceptances caused a firm opening in the corn market, but the initial strength was not maintained, profit-taking by local holders being responsible for an easier feeling. September opened ⅜c to ⅝c higher at 49⅝c to 49⅝c, sold off to 49¼c and then steadied around 49½c. Local receipts were 132 cars with 65 of contract grade.

A steady tone prevailed the remainder of the day. September closing unchanged at 49½c.

Oats were firm on fairly active demand by commission houses. Small local receipts were a bullish factor. Offerings were light. September opened ⅛c to ¼c higher at 31½c to 31¾c and held within the opening range. Local receipts were 213 cars.

Provisions were quiet but firm. A fc advance in the price of live hogs had a strengthening influence. September pork was up 12½c at $16.97½. Lard was up 5c at $8.70. Ribs were 2½c to 5c higher at $8.90 to $8.95.

Close—Wheat—September, 72¾@73c; December, 75@75⅛c. Corn—September, 49½c; December, 45¾c. Oats—September, 31½c; December, 32½c. Pork—September, $17.10; January, $13.85. Lard—September, $8.57; October, $8.80. Ribs—September, $8.95; October, $8.75. Rye—Cash, 38@52c; No. 2, feeding nothing doing; September, nothing doing. Flax and clover, nothing doing. Timothy—September, $4.35@4.25. Cash wheat—No. 2 red, 72¾@73c; No. 3 red, 71¾@72½c; No. 2 hard, 71¾@72½c; No. 3 hard, 70¾@71¾c; No. 1 northern, No. 2 northern and No. 3 spring, nothing doing. Corn—No. 2, 50½c; No. 3, 50½c. Oats—No. 2, 30@31c; No. 3, new, 30@31¼c.

New York Grain.

New York, Aug. 13.—Close: Wheat—September, 75½c; December, 82c; May, 84¾c. Corn—September, 56¾c; December, 53¾c.

Minneapolis Wheat.

Minneapolis, Aug. 13.—Close: Wheat—September, 71½c; December, 72⅝@73c; May, 77½c; 1 hard, 76¼c; 1 northern, 75¼c; 2 northern, 74c; 3 northern, 71½@72½c.

Liverpool Grain.

Liverpool, Aug. 13.—Wheat spot, nominal. Futures, easy: September 6s, 3½d; December 6s, 5¼d; March, nominal. Corn spot, quiet and steady; American mixed new, 4s 7d; American mixed old, 4s 8d; futures, quiet, September, 4s 7d; December, 4s 7¼d.

Duluth Car Inspection.

Wheat—No. 1 Northern, 6; No. 2 Northern, 5; No. 3 spring, 1; rejected, 1; no grade, 3; durum No. 1, 1; durum No. 2, 2; durum No. 3, 1; total of durum, 4; mixed, 3; total of all wheat, 23; last year, 4.

Flax—No. 1 Northwestern, 12; No. 1, 19; total of flax, 31; last year, 2.

Corn, 2; oats, 9; barley, 8; rye, 3.

Total of all cars, 70; cars on track today, 308.

Grain in Store.

At Duluth, Aug. 11, 1906.

Wheat—	Bus.
No. 1 hard	2,542
Special bin	1,669,916
No. 1 and No. 2 durum	25,810
Total	1,698,208
Decrease during week	261,641
Stocks a year ago	183,204
Corn	12,779
Increase	3,573
Oats	343,570
Decrease	171,169
Rye	126,831
Increase	15,284
Barley	471,313
Decrease	49,448
Flax	1,167,804
Decrease	411,665

Chicago Oats, Corn and Pork.

	Oats. Sept.	Corn. Sept.	Pork. Sept.
			$16.8-
Open	31½	49½	17.12
High	31⅝-⅝	49¾	16.87
Low	31¼A	49¼B	17.10
Close			

American Wheat Markets.

	Duluth.	Minneapolis.	Chicago.	New York.
September—				
Open	73⅞	71⅝-¼	72⅜	73⅝-¼
High	73¾	72⅜	72⅝	73⅞
Low	72⅞	71½	72¼	73¼
Close	73⅛B	71½	72¼-⅜	73⅜A
Close 11th	72⅞	71½	72⅜	72⅛
December—				
Oper	73⅞	73	73⅛-¼	82⅛-¼
High	73¾	73½	73⅝	82½
Low	73⅝	72⅝	73	81⅝-82
Close	73⅝-73B	72⅝-73B	73-⅛	81⅞A
Close 11th	73⅛	73	73⅛	81⅞
		Close 13.		Close 11.

St. Louis—

September	68⅜
December	72

Kansas City—

September	65½-⅝
December	68⅜-¾

Winnipeg—

October	72
December	71¼

Grain Gossip.

Logan & Bryan, Chicago: Wheat—A leading grain man of the Southwest wired that after a careful computation of the probable consumption of wheat per capital for the next twelve months indicates that something like 660,000,000 bushels will be required to feed our country. This is only one of the many more hopeful features which are cropping out on the side of wheat buyers, following the long period of depression and punishment for holders. A week ago a large percentage of local trade talked sixty-eight cents for September wheat. Scarcely a trader can be found who now is seriously considering such figures and many money makers believe that nothing materially under low prices already made will be established. As for liquidation, it looks as if there was about an equal chance for longs or shorts to do the running. Believe the chances for profits are best on the buying side.

• • •

Chicago Tribune: The durum wheat yield in the Northwest is said to be much in excess of any estimate yet made. In some instances as high as 75 per cent of the area is of this variety. Some counties that last year had no durum, this year have as much as 20 per cent.

Minneapolis Wheat.

Minneapolis, Aug. 13.—Flour market steady. Millers report a good demand for immediate shipments. The demand is reported by some of the local mills as equal and at times more than equal to their daily output. There is, however, little in the way of stocking up by brokers. Shipments 60,798 barrels. First patents, $4.10@4.20; second patents, $3.95@4.05; first clears, $3.25@3.45; second clears, $2.50@2.60.

Corn and Wheat Bulletin.

For the twenty-four hours ending at 8 a. m., seventy-fifth meridian time, Monday, Aug. 13, 1906.

STATIONS.		Temperature. Maximum.	Minimum.	Rainfall inches and hundredths
Alexandria	Clear	76	50	0
Campbell	Clear	80	54	0
Crookston	Clear	80	60	0
Detroit City	Clear	80	54	0
Grand Meadows	Clear	82	60	0
Minneapolis	Clear	70	66	0
Montevideo	Clear	82	52	0
New Ulm	Clear	82	54	0
Park Rapids	Clear	82	56	0
Winnebago City	Clear	86	60	0
Worthington	Clear	80	54	0
Amenia	Clear	82	56	0
Bottineau	Clear	86	62	0
Devils Lake	Clear	90	62	0
Langdon	Clear	80	58	0
Larimore	Clear	84	52	0
Lisbon	Clear	82	56	0
Minot	Clear	88	62	0
Pembina	Clear	82	46	0
Aberdeen	Clear	84	58	0
Milbank	Clear	80	56	0
Mitchell	Clear	86	60	0
Halstad	Clear	80	54	0
Milaca	Clear	80	52	0
Redfield	Clear	82	58	0
Bismarck	Clear	88	64	0
Duluth	Clear	67	56	0
Huron	Clear	82	58	0
La Crosse	Clear	80	62	0
Moorhead	Clear	80	58	0
Pierre	Clear	88	66	0
St. Paul	Clear	78	64	0
New London	Clear	86	60	0

Mostly fair weather prevailed in all districts.

H. W. RICHARDSON,
Local Forecaster.

THE COPPER STOCKS.

The following are the closing quotations of copper stocks at Boston today, reported by raine, Webber & Co., Room A, Torrey building.

Stocks—	Bid.	Asked.
American Sugar	12	14
Atlantic	11	12
Arcadian	2½	3
Adventure	5½	6
Allouez	36¼	36½
Arnold	90	100
Ahmeek	78	80
Arizona Commercial	36	38
Bingham	32	32½
Black Mountain	9	10
Butte Extension		3
Butte & London		2
Boston Consolidated	25½	31
Copper Range	75	75½
Calumet & Arizona	109	110
Calumet & Hecla	695	700
Cumberland Ely	7¼	7½
Copper Queen	2	
Centennial	23	23½
Dominion I. & S.		28
Daly West	17	17½
East Butte	10	10½
Franklin	16½	17
Granby	11½	12
Greene Consolidated	24½	25
Globe Consolidated	6	
Hancock		9¾
Helvetia	6	6½
Isle Royale	18	19
Keweenaw	10	10½
Mass. Gas	58½	59
Michigan	12½	13
Massachusetts	7¾	8
Mohawk	56c	64c
North Butte	61	61½
Nevada Cons.	91½	92
Nevada-Utah	18	19
National	3½	4
Old Dominion	40	41
Osceola	106	107
Parrott	27	29
Pond Cr	13½	14
do preferred	28	29
Quincy	84	86
Rhode Island	4	4½
Superior Copper	10	14
Shannon	9½	10
Superior & Pittsburg	17	18
Tamarack	97	100
Trenmseh	10	10¼
Utah Apex	3¾	4
United Copper	63	64
Union Land	2	3
Utah Cons	6½	6¾
Utah Copper	26	28
United States Mining	55	60
do preferred	45½	46½
Victoria	7¼	8
Warren	12	13
Winona	6¼	7
Wolverine	149	162
Wolverine & Arizona		14½
Wyandot	75c	1.00

Copper Gossip.

Houghton to Paine, Webber & Co.: I understand some strong stuff is coming out on North Butte the latter part of this week. I would buy it. Also think there is 5 points in Centennial in few weeks. Operations will be on large scale in October.

• • •

Gay & Sturgis: Copper production is being greatly handicapped in Butte by lack of miners. Never before in the history of the district was there a lack of competent miners, but at present nearly all the big companies are short of their demands and some companies are offering more pay than the union scale. Shaft men, ordinarily paid $3.50, can command and may get $5 per day, while Pittsburg and Montana is paying ordinary miners $4 per day. The labor shortage is responsible for the decrease in the output of ore and copper.

New York Money.

New York, Aug. 13.—Money on call steady, 3½@4 per cent; ruling rate, 3¾; last loan, 3½; closing bid, 3; offered at 3½. Time loans dull and steady; sixty days, 4½@5; ninety days, 4¾@5; six months, 5@5¼. Prime mercantile paper, 5½@6. Sterling exchange weak, with actual business in bankers' bills at $4.84.70 @75 for demand and at $4.81.90@85 for sixty days; posted rates, $4.83@4.86; commercial bills, $4.81½. Bar silver, 65½c; Mexican dollars, 50½c. Government bonds steady; railroad bonds irregular.

The Cotton Market

New York, Aug. 13.—The cotton market opened barely steady at a decline of 5@7 points under lower cables, big crop expectations, and the continued good weather over the South. Liverpool continued easy after the local opening and prices here soon sold off to a net loss of about 9@10 points, which represented a new low level for the season.

Futures closed very steady. August, 9.34; September, 9.44; October, 9.69; November, 9.67; December, 9.71; January, 9.81; February, 9.88; April, 9.98; May, 10.02.

St. Paul Live Stock

St. Paul, Aug. 13.—Cattle receipts, 2,200; steady to 25c higher; for stockers and feeders, grain fed steers, $4.00@5.50; cows and heifers, $3.50@4.50; grass fed steers, $3.25@4.50; cows and heifers, $2.25 @3.50; calves, $2.00@5.25; stockers and feeders, $1.75@3.10; feeders, $2.60@3.40. Hogs—Receipts, 1,500; steady; range, $5.85@5.95; bulk, $5.80@5.90. Sheep—Receipts, 100; steady; lambs, 25c lower; sheep, $3.25@5.50; lambs, $2.50@7.50.

Chicago Live Stock.

Chicago, Aug. 13.—Cattle, receipts, 22,000; market strong to 10c higher; beeves, $3.85@6.50; cows and heifers, $1.15@5.20; stockers and feeders, $2.25@4.15; Texans, $3.75@4.60; calves, $5@7. Hogs, receipts, 30,000; market 5c higher; estimated tomorrow, 10,000; mixed and butchers, $5.65@ 6.15; good heavy, $5.75@6.10; rough heavy, $5.45@5.65; light, $5.70@6.20; pigs, $5.15@5.90; bulk of sales, $5.85@6.10. Sheep, receipts, 22,000; strong; sheep, $3.25@5.35; lambs, $4.40@7.70.

Wire Us, When You Want Wheat or Flax Sold to Arrive

C. C. WYMAN & CO.

DULUTH. GRAIN COMMISSION. MINNEAPOLIS.

DULUTH COPPER STOCKS

Telephones, Duluth, 1408; Zenith, 971. HEADQUARTERS, 404-405 Palladio Building, Duluth, Minnesota.

FRED H. MERRITT

PAINE, WEBBER & CO

BANKERS AND BROKERS.

Members New York and Boston Stock Exchanges.

DULUTH OFFICE---
Room A. Torrey Bld.
316 W. Superior Street.

ADVANCES IN STOCKS

Despite Stiff Money Rate and Poor Bank Statement.

Liquidation in Brooklyn Rapid Transit Caused Late Declines.

New York, Aug. 13.—Prices in the stock market today generally started the week a small fraction higher than on Saturday. Colorado Fuel, Kansas City Southern preferred and Great Northern preferred rose about a point and Reading, ¾. Brooklyn Transit was a notable exception and was weak on account of yesterday's disturbances over the collection of Coney Island fares. Opening sales of 2,000 shares were made at 76½ and 76¾, compared with 78 on Saturday. United States Steel, Pennsylvania and Southern Pacific also made small fractional declines. The volume of business was moderate.

Prices hovered close to the best figures of the morning following the demand for Southern Pacific and Northwestern which lifted them a point. In general there was little evidence of a market.

The market made gradual headway upwards in the afternoon, till a renewal of the liquidation in Brooklyn Rapid Transit affected the active stocks. Brooklyn Transit sold down to 76⅝, a loss of 2⅜ and Reading and the Western stocks became easier. Westinghouse cased 2 points. Advances of a point were made in Atchison, L. &N., Colorado Southern and Iowa Central.

The market threw off the repressive influences that held prices in check at the opening and rose quite generally, a number of the representative stocks selling from ½ to 1 point above Saturday's close. When traders tried to take profits the market fell back rapidly to where it began. Pennsylvania was particularly weak, but got support after falling a point. Interborough Metropolitan lost 1¾, the preferred 2¼; Northern Pacific, St. Paul preferred, Wheeling & Lake Erie and American Ice 1 to 1⅛. Toward 12 o'clock prices were bid up to the highest again, St. Paul and Amalgamated Copper rising a point above last week's closing. Reading rose 1⅜ and Union Pacific 1, and there were gains in Great Northern preferred and St. Paul preferred of 2, Cleveland, C., C. & St. L., 1½ and Smelting 1¼. The stiffness on call money rates restrained the speculation in spite of reports from London that $2,000,000 had been secured there for shipment here. The market became semi-stagnant and sagged from the top level. Bonds were heavy at noon.

With the easing of the call money rate the rise in stocks was extended. Northwestern gained 3½, Chicago, St. Paul, Minneapolis & Omaha 5, Michigan Central 6, Interborough Metropolitan preferred 3, Great Northern preferred 2½, Cleveland, Cincinnati, Chicago & St. Louis, Smelting 2, St. Paul, Northern Pacific, Delaware & Hudson, Kansas & Texas preferred, Hide & Leather preferred and Colorado Fuel 1½ to 1¾ and Baltimore & Ohio, Chesapeake & Ohio, Texas Pacific, Atlantic Coast Line and Pressed steel 1 or more. United States Steel encountered heavy offerings at 41 and the general advance faltered. St. Joseph & Grand Island first preferred fell 3 and the second preferred 2½. The closing was rather heavy.

Quotations furnished by Wisconsin Grain & Stock company, St. Louis Hotel building:

	High	Low	Close
Atchison	96⅜	94½	95⅛
do pfd	101	100¾	101
Brooklyn R. T.	77⅛	75⅝	76
Baltimore & Ohio	121⅝	120⅞	121½
Canadian Pacific	168	167½	167½
Chesapeake & Ohio	61¾	60⅝	61⅜
Chicago Great Western	18⅞	18⅜	18⅝
Anaconda	258⅜	256½	257¼
Northern Pacific	207	205	206¾
Great Northern	298½	296	297½
Duluth, South Shore & At.	19	18⅞	19
Erie	43⅜	43⅛	43⅝
do 1st pfd	79⅜	79⅛	79⅛
Illinois Central			176
Louisville & Nashville	145⅝	144¼	145¾
Missouri Pacific	95⅜	94⅝	95⅜
New York Central	141¼	140	141⅛
Ontario & Western	48	47⅜	48
Pennsylvania	136	134¾	135½
Reading	132⅜	130¾	131⅝
Rock Island	26⅜	26¼	26⅜
Southern Railway	37⅞	37⅛	37¼
Southern Pacific	79½	78⅜	78⅝
St. Paul	183⅜	180¼	183⅛
Texas Pacific	33½	33	33⅜
Union Pacific	158⅝	157⅜	158¼
Wabash			19¾
Wisconsin Central	25⅜	25½	25⅝
Amalgamated	103⅜	102⅝	103⅜
American Locomotive	69⅜	68¼	69
Sugar	136½	135⅛	136½
American SMelting	154⅝	152	153⅜
Colorado Fuel & Iron	39¼	38⅜	38⅝
People's Gas			90
Pacific Mail	37½	35½	35½
Republic			29
Tennessee Coal & Iron			165
U. S. Steel	41½	40⅜	41⅜
U. S. Steel pfd	106⅜	106⅛	106⅞

Treasury Balances.

Washington, Aug. 13.—Today's statement of the treasury balances in the general fund exclusive of the $150,000,000 gold reserve in the division of redemption shows: Available cash balance, $184,903,115; gold, $107,568,905; gold certificates, $41,355,780.

LAKE COUNTY COMMISSIONERS

Look Over the Roads and Bridges Near Fall Lake.

Ely, Minn., Aug. 13.—(Special to The Herald.)—The board of county commissioners of Lake county, composed of C. V. Johnson, chairman; F. W. Walker and J. W. Brownell of Two Harbors, and Peter Johnson of Beaver Bay, arrived here Saturday and are looking over the roads and bridges in the part of Lake county, which includes the village of Fall Lake, where they were the guests of the Swallow & Hopkins Lumber company. They were accompanied by Emil Nelson, sheriff; B. F. Fowler, county attorney; D. H. Lawrence, judge of probate, and John P. Paulson, county auditor. They left on the passenger this morning.

The ball game played here Sunday, between Tower and Ely was rather a walk away for Tower, the score being 16 to 6 in favor of the visiting team. Three of Ely's best players were unable to play, but as Tower is going to give them a return game, things may look different after that game.

Clarence Mott, chemist for the Oliver Mining company at the Zenith mine laboratory, left Saturday afternoon for a two weeks' pleasure trip to Detroit, Mich.

Harry Spooner and family returned Saturday night after a three weeks' trip to Eastern Canada, visiting relatives at Montreal, Quebec and lesser Canadian towns.

Sheriff William J. Bates spent Saturday and Sunday with friends in Ely.

Alex Power, bookkeeper at the Pioneer mine office, left Saturday morning for a months' vacation. He will visit at Cleveland, Buffalo, Boston and other Eastern cities during his trip.

Miss Gertrude Wuiotz and Anton Koplan were united in marriage at the Catholic church Sunday afternoon, Rev. Buh officiating.

PURCHASING POWER GREATER

Wages in 1905 Worth More Than in 1904.

Washington, Aug. 13.—A report was issued by the bureau of labor today of an investigation into wages and hours of labor in 1905 in the principal manufacturing and mechanical industries of the United States. The report says:

"The results of this investigation show that in 1905 the average wages per week in the principal manufacturing and mechanical industries of the country were 1.6 per cent higher than in 1904, and that 6.3 per cent more persons were employed in the establishments investigated.

"When the figures relating to wages and hours of labor and those of the succeeding articles relating to retail prices of food are brought together, it is seen that the retail prices of food, due weight being given to the quantity, and the cost of the different commodities consumed, were 6 per cent higher in 1905 than in 1904. As the average wages per hour increased more than retail prices in food, the purchasing power of wages, both hourly and weekly, was one per cent higher in 1905 than in 1904, or, expressed in other words, an hour's wage in 1905 would purchase 1 per cent more food than an hour's wage in 1904."

JEROME HOPE OF DEMOCRATS

To Overthrow Hearst As Candidate for the Governorship.

New York, Aug. 13.—Conservative and independent Democrats are beginning to predict that District Attorney Jerome will be a candidate for the governorship in the Democratic state convention.

All through the state the sentiment of the respectable element of the Democratic party has been slowly forming about Jerome. The Albany organ of the up-state Democratic party declares in unequivocal fashion that Jerome is the man to make an anti-Hearst fight.

Up-state members of the state committee, on their return from New York, discussed the Jerome boom with eagerness. In private conversations they declared that Jerome was the one strong man to save the party from Hearst. They did not discuss seriously either Mayor Dunn, Adam of Buffalo or Justice William J. Gaynor.

The position of Jerome has been in doubt, but there are reasons for believing that the possibility of his entering the lists against Hearst is less remote than it was ten days ago. Jerome was elected last fall in no small measure on the pledge to prosecute insurance offenders. While he has steadfastly declined to permit his own judgment to be swerved by popular clamor, Jerome has since January steadily worked with a view to keeping his pledge. He has realized that interruption of political campaign, even if successful, might interfere seriously with the keeping of his pledge, hence the campaign has seemed undesirable.

Hitherto Jerome regarded it as his duty as plain. This has been dominating motive, and his friends have understood it. Not a few have urged him to break his silence and permit himself to be the center of the fight in the Democratic party against Hearst. Jerome has been unwilling to do this, because he felt that he was otherwise committed, because he did not want suspicion of any desire for office by him to go abroad. Jerome's personal view of his duty has been explained to his friends. But friends have declined to take this view.

WOMAN FACES PERIL IN AIRSHIP CRUISE.

Franklin, Pa., Aug. 13.—Mrs. Mary P. Miller, wife of Maj. C. J. S. Miller, was the central figure in an exciting flight in an airship here Saturday night. The trip was made in company with Lee Stevens, the inventor.

Stevens started in the direction of the town with the airship going splendidly. He had it in perfect control and could steer any direction desired. But when he was 600 feet up in the air and about an eighth of a mile from the starting point, the engine gave out, stopping dead still. In hurling out the drag line Mrs. Miller had thrown out the sparking crank, so nothing remained to be done but to come down.

They were then above a high hill overlooking the town and just in the direction they were going was a precipice with a creek at the bottom. Stevens saw he would have to make a hasty descent and opened the valve at the top of the bag. The big ship settled nicely, though it struck the corner of a house, but no damage was done.

After the descent Mrs. Miller alighted from the airship and Stevens put his engine in order and resumed his flight. He crossed the city in total darkness and when he returned to the aerodrum he could not see to land. He then continued his flight again, flying over the city. He went in a wide circle, looking for a place to alight and finally selected an open field across the Allegheny river, a mile from town. He said it was the first airship flight he ever knew being made in total darkness.

INJECTION
TRADE MARK
MALYDOR
THE HYGIENIC LOTION

For Gonorrhœa, Gleet, Leucorrhœa, Spermatorrhœa, Piles and all Unhealthy Discharges.

NO PAIN. NO STAIN.
NO STRICTURE. FREE SYRINGE.

A Sure Preventive of Disease.

At Druggists, or sent anywhere for $1.00.

MALYDOR MFG. CO., Lancaster, O., U.S.A.

FINANCIAL. FINANCIAL. FINANCIAL.

GAY & STURGIS,

50 Congress St., Boston.

BANKERS AND BROKERS.

Members Boston Stock Exchange.

Direct and Exclusive Private Wires to BOSTON, NEW YORK, CHICAGO and HOUGHTON, MICH

DULUTH BRANCH — 328 WEST SUPERIOR STREET.
Old 'Phone 1857. R. G. HUBBELL, Manager.

LITTLE & NOLTE — INSURANCE LOANS — REAL ESTATE — UNDER AM. EX. BANK. — ESTABLISHED 1886

Knob Hill Locations

Select them now while prices are reasonable. An established class of fine residences is what you want. You will find them here.

You Must Not Delay

'Phone 349

Fourth Street. Third Street. Second Street. First Street. Superior Street. Twenty-third Avenue West. Twenty-second Avenue East.

For Sale. | For Sale. For Sale. | For Sale. Henry Fee. For Sale.
W. R. Bagley. For Sale. | C. A. Duncan. For Sale. Frick Duncan. | For Sale. C. C. Cokefair.
C. Polrier. For Sale. | For Sale. Geo. Spencer. Bradley. E. L. | I. S. Moore. J. B. Cotton.
For Sale. | For Sale. Page Morris. D. G. Cutler. | W. J. Olcott. A. L. Ordean. For Sale.
F. E. House. | Geo. Stone. | F. A. Patrick.

Ft. William,

Ontario, Canada,

Is going ahead rapidly, and may rival Winnipeg in the near future. I have some good investments in Real Estate and Mining Properties. Correspondence solicited.

John Morton,

Real Estate Mart,
Simpson Street. FORT WILLIAM.

RAILROAD TIME TABLES

NORTHWESTERN LINE.

Leave Duluth	*Daily. †Ex. Sunday	Arrive Duluth
*8:40 a.m	St. Paul. Minneapolis	†3:05 p.m
*4:00 p.m	Twilight Limited	*9:45 p.m
*5:30 p.m	Chicago, Milwaukee	*11:10 a.m
*5:30 p.m	Appleton	*11:10 a.m
*5:30 p.m	Oshkosh, Fond du Lac.	*11:10 a.m
*5:30 p.m	FAST MAIL	*11:10 a.m

Pullman Sleepers. Free Coach Chrs. Dinin: Car

NORTHERN PACIFIC RAILWAY

Leave		Arrive
* 4:00 p.m	Ashland and East	*11:15 a.m
* 8:00 a.m	Ashland and East	* 1:10 p.m
* 7:30 p.m	Minn. and Dakota Express	* 7:55 a.m
* 8:30 a.m	North Coast Limited	* 6:25 p.m
Leave	"Duluth Short Line."	Arrive
† 9:00 a.m	ST. PAUL	† 6:30 a.m
† 1:55 p.m	MINNEAPOLIS	† 2:10 p.m
*11:10 p.m		† 7:00 p.m

*Daily. †Daily Except Sunday.
Wheat leaves and up West Superior Street

THE GREAT NORTHERN.

Leave		Arrive
† 6:20 a.m	ST. PAUL AND MINNEAPOLIS	† 9:50 p.m
† 3:50 p.m		† 2:00 p.m
* 11:15 p.m		* 6:10 a.m
* 9:30 a.m	Crookston, Grand Forks Montana and Coast,	* 6:30 p.m
* 8:15 p.m	Swan River, Hibbing, Virginia	* 7:10 a.m
† 2:20 p.m		†12:20 p.m
† 6:20 a.m	St. Cloud, Wilmar and Soo City	† 9:50 p.m

*Daily. †Daily Except Sunday
Twin City sleepers ready at 9 p.m. Office Spalding Hotel

Duluth, South Shore & Atlantic Ry.

City Ticket Office, 432 Spalding Hotel Block. Bell 'Phone 44
All trains arrive and depart from Union Depot.

*6:20p.m.	Lv. North Country Mail	Ar. *8:55a.m
	All Points East.	
†7:45a.m.	Lv

BOATS KEPT FROM DOCKS

Big List of Steamers Tied Up in Lower Harbor.

Wreck of Interstate Bridge Keeps Them From Loading.

Not only are there boats tied up in the upper harbor—bottled up, as it were—because of the wreck of the Interstate bridge, but a good many are accumulating in the lower harbor waiting for a chance to get through any hole that may be made, either to discharge cargo or take loads on. The coal and ore docks up the harbor are their objective points, and as soon as passage wide enough for whale-beam boats to get through has been cut, there will be almost as many boats heading up as will head down the passage. The following boats are waiting in the lower harbor to get to the coal and ore docks in the upper harbor, and more are coming:

Loaded with coal—Osborne, Rappahannock, Presley, Wolvin, W. W. Brown, Sill and Pathfinder.

Light for ore—W. L. Brown, Loftus, Caddy John Sherwin, Peter White and Harvey D Goulder.

GRAIN RATE IS LOWER.

Two and Quarter Cents is Figure for Present Cargoes.

The grain rate is easier just now than it has been for some little time. Shippers claim they can get boats at 2¼ cents, a fall off of ¼ cent from last week.

The price rate on September cargoes still remain steady at 3 cents.

THE BULGARIA RELEASED.

Engine of Small Steamer Addie Wade "Went Through Itself."

Sturgeon Bay, Aug. 13.—The steamer Bulgaria, which went ashore on Fisherman's Shoal in Green Bay early in June, has been released and is now on its way to this port in tow of the tug Nelson. After what remains of the coal cargo has been taken out, the craft will be taken to Manitowoc for repairs.

The engine of the small steamer Addie Wade "went through itself" off the canal. The boat was picked up and brought here, where repairs are now being made.

Passed Detroit.

Detroit, Aug. 13.—(Special to The Herald.)—Up: 12, Lyman Smith, 9 Sunday night; Coffinberry and barges, 9:20, Corona Mindo, 9:40; L. C. Smith, 10, Pollard, 12, Selkirk, 12:30 Monday morning, Sawyer and consort, Capt. Wilson, 2, Manistee, 2:30, Northern King, 3:30; Gettysburg, Peshtigo, 4, Adams, 5:35, Badger State, 7; D. Dows, Stanton, Prentice, 9:20 Sunday night, Thompson, Hutchinson, 10, Mecosta, 10:10, Yantic, 11:15, Pratt, Athens, 11:50, Steward, 1 Monday morning, Gilbert, 2, Bradley and barges, 4:40, Ends, Magna, 4, Shaw and whaleback, 4:30, Louisiana, Albright, 5:35, Onoko, Clyde, 6.

Later—Up: Yale, 9:20; Ogden, 11, Dawn, Heiland, Saltwood, 9:30, Grauns, Cumberland, Harvard, Corsica, Stafford, M. Williams, Ogdensburg, 11.

Up: Briton, 9:30 Saturday night; Republic, 10, Rome, 10:30, Mary Boyce, La Salle, Middleton, Wissahickon, 12; Nelson and whaleback, Curry, Lewiston, 12:30 Sunday morning; Holmes, 1:30; Marina, 2:30, Sonora, 3, Heffelfinger, 3:30, Wright, St. Paul, 5, Palmer, Samuel Mitchell, City Kamunga, 6:30, Samuel Mather, Block, 9, Richardson, 9:30; Langdon, 10:40, Russell, 11; Pabst, 11:30, Oscoda and barges, Fulton, Smeaton, 12, continue, M. Williams, 1:30 p. m.; Senator Gorman, Empire City, 2, Thomas Davidson, Ruffie, Angeline, Colgate, Curtiss, Northern Wave, Pendenna White, 3, Pioli, 4, Parks Foster, 5:30; Bessemer, Bell, Queen City, Williams, Mullen, 6, Mohegan and barges, 6:30; Bunsen, 7, Mont Eagle, 7:30, Miami and consort, 8:30, Down: Watt, Marks, Resolute and barges, 9:30 Saturday night; Kendall, Troy 10, John Eddy and consort, 11, Syracuse, 11:40, Blackrock, 1:30 Sunday morning, Harlow, 3, Saltz and Pal barge, 4, Street and barges, 5, Houghton, Marsala, Oglebay, Maricopa and whaleback, 5:30, Ericsson, Krupp, Pompeo, 9; Vance, C. A. Eddy, 9:30, Clay and barges, Pueblo, Maritana, Malta, 11, Goodyear, Maruba, Saranac, 11:30 p. m.; Harlem, Morgan (big), Wahlstrom, 1, Kelton, 2:30, Nolan, Ingham, 3:30, Victory, Constitution, 4, Massachusetts, Aurania, Brower, Roman, 4:30, Minneapolis, Becker, 5, Wood, 5:30, Ishpeming, Turret Chief, 6:30; Mahoning, 7, J. D. Marshall, 7:40.

The Sault Passages.

Sault Ste Marie, Aug. 13.—(Special to The Herald.)—Up: Pollock, 11 Sunday night; Algonquin, 1 Monday morning; Viking, Buenaventura, 3, Rockefeller and whaleback, 7. Down: George Gould, 9:30 Sunday night, Prentice, Halstead, 10:30; Nye, French, 11:30, Neepawah, Manola, 6:30, Stonehouse, 6; Joseph Gilchrist, Carnegie, Arizona, Scotia, Plymouth, Paine Phoenix, Mesaba, Pentland, 8.

Later—Up: Curry, England, 10:30; Holden, 11, Down: Pryer, Merida, Mariska, Robbins, 9:30; Sharpless, 11.

Up: Buchanan, 9:30 Saturday night, Spalding, 4:30 Sunday morning; Cadillac, German, Maida, Shenandoah, Matanzas, 6:30, Princeton, 7; Jupiter, Ward, 8, Gopher, 9, Northern Light, 10:30, Erick, noon; Ed Smith, Iron City, Grace Holland, 2, Harry Smith, Naples, 3, Weeks, George King, Teutonia, Wallula, 3:30, Reed, 5; Ames, 6; McDougall and whaleback, 6:30, Howe, 7; Australia, Polynesia, Yukon, 8; Morse, 8:30 Dawson, Gilbert, Case, 9:30 Saturday night; Albright, Selwood, 1 Sunday morning; Adelle Shores, 2, Harvard, Japan, 2:30; Amasa Stone, Ottawa, 4, Philip Minch, Corsica, 5:30, Advance, 7, Waldo, Chili, Major, 7:30, Arabian, 8; James Davidson, 8:30, Ball Brothers, 9:30; Grammar, Linn, 10:30, Cowle, Joliet, Morley, 11:30; Iroquois (wooden), 1, Rholand, Priant, Exile, Keith, D. C. Whitney, Panther, Saronic, 2, Scottish Hero, 3:30; Kensington, 4; Nicholas, 5; H. H. Rogers, Castalia, 6; Rosemount, 8; Maricopa and whaleback, Neshoto, 9.

Vessel Movements.

Chicago—Arrived: Hurd, Mohawk.

SCHOOL FOR DANCING.

Regina Smith, member of American National Association of Masters of Dancing, New term opens Tuesday evening, Aug. 21st, at Kalamazoo hall, 18 West Superior street, fourth floor. Adult class Tuesday evening at 8:00 p. m. Juvenile class opens Tuesday, Sept. 4, at 4:30 p. m. Pupils may enter at any time. Term begins with first lesson. Private lessons by appointment. School now open Tuesday afternoon and evening. Address 53, Board of Trade, Superior. New 'phone 4361.

Cleared—Merchandise: Connaught, Fairport; Muncy, Boston, Yonkers, Buffalo. Grain: Plankinton, Buffalo.

Harbor Beach, Mich.—Sheltered: Annie Laura, Hopkins, Boyce, Maxwell, Ranney, Atlantic, Neff, Adriatic.

Ashland—Cleared, ore: Trevor, Mather, Superior City, Lake Erie.

Port Colborne—Up: Vanstraubenzee, Erie, Mont Eagle, coal, Chicago; Davidson, Huron; Pellatt, Fort William; McVittie, Cleveland; Montreal, Detroit. Down: Lambert, Prince, St. Louis, Strathmore, Wallace.

Escanaba—Arrived: Tacoma. Departed: Squire, Wolvin, Moore, Golden Age, Edwards, Lake Erie; Falcon, Boyne City.

Cleveland—Arrived: Saxon, Maria, Iron Queen.

Lorain—Arrived: Marsailla.

Marquette—Arrived: Cadillac; Frontenac. Cleared: Mariska, Curt, Manda, Choctaw, Cleveland, Carnegie, Buffalo; Fryer, Robbins, Ashtabula.

Buffalo—Arrived: Maryland, Umbria, Burnham, Hanna, Craig, new Gratwick, Mueller, Wyman, Cleared, coal: Brazil, Green Bay. Light: Winnebago, Chicago; Cuba, Toledo.

Port of Duluth.

Arrivals: Sherwin, Walsh, D. C. Kerr, Goulder, Cuddy, Peter White, M. Elphicke, Langham, light for ore, lower lake ports; Livingstone, Pathfinder, Saginaw, Reynolds, W. W. Brown, Wolvin (big), W. Chisholm, City of London, E. A. S. Clark, Matoa, Osborne, Ionia, D. Z. Norton, H. S. Sill, Thomas Cranage, Rappahannock, Paisley, coal, Lake Erie ports; American, J. M. Nicol, light for grain, Buffalo; Russia, Gratwick No. 1, Utica, merchandise, Buffalo; Juniata, passengers and merchandise, Buffalo; Huronic, passengers and merchandise, Sarnia.

Departures: Masaba, Watson, Fitch, Maitland, H. B. Nye, Paine, Merida, Pentland, Neptune, Tampa, Scranton, H. W. Smith, Walsh, M. Elphicke, Steinbrenner, ore, lower lake ports; Ed Hines, Leuty, Sachem, Owen, Barnes, Lindsay, Kaikaska, Fryer, Niko, Peterson, Pridgeon, J. I. Case, lumber, lower lake ports; Ball Bros., Saxona, light, Two Harbors; North Star, Troy, merchandise, Buffalo.

Ocean Steamships.

New York.—Arrived: Minneapolis, London; Kroonland, Antwerp and Dover.

Plymouth—Arrived: Kaiser Wilhelm der Grosse, New York.

New York—Arrived: Statendam, Rotterdam.

DULUTH MAN DIES IN EAST

S. P. Antrobus Passes Away After Lingering Illness at Inlet, N.Y.

S. P. Antrobus, son-in-law of Mr. and Mrs. A. Metter of 614 East Second street, and who was formerly manager of the cloak department at I. Freimuth & Co.'s Superior street department store, died yesterday morning at Inlet, N. Y., after a lingering illness. The remains will be shipped to Duluth for interment. Funeral arrangements have not yet been completed. Mr. Antrobus is very well known in Duluth, with many friends here.

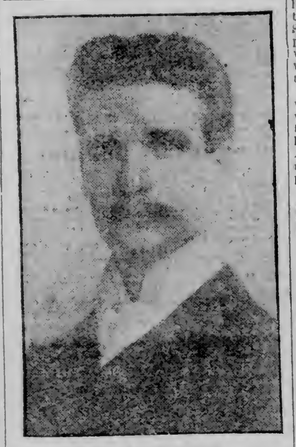

S. P. ANTROBUS.

Direct Wire to Boston.

The new copper wire, giving direct service between Duluth and Boston, is now in service at the local offices of Gay & Sturgis, the Boston brokers. The wire was installed by the Western Union company and will be used by Gay & Sturgis only. The firm will be able to send and receive messages direct from Boston without any delays whatever. The local office of Gay & Sturgis formerly received its Boston quotations by way of St. Paul.

SEAMAN DIES OF INJURIES

John Irwin, Mangled by Railroad Cars, Passes Away.

John Irwin, a seaman employed on the Booth steamer Soo City, was fatally injured about midnight Saturday while crawling under some cars on the Northern Pacific tracks at Fifth avenue west. While going under the cars, the train started up and ran over him. His left leg was cut off and he was internally injured. Irwin was taken to St. Luke's hospital and within a few hours died, scarcely recovering full consciousness.

The body was removed to Durkan & Crawford's morgue and is now lying there awaiting arrangements for burial. It is understood that the man hailed from Toronto, Ont., but where his relatives are the authorities are at a loss to know. At the booth office nothing is known of the man, but an effort is being made to locate some friends before final disposition is made of the body.

The Christian church excursion to Fond du Lac will leave Lake avenue dock at 9 a. m.

HURRYING THE WORK

Whitney Bros. Are Pushing the Removal of Bridge Span.

Street Railway Company Will Have Ample Ferry Service Soon.

Unless some unforeseen delay occurs, Whitney Bros., who have the contract for the removal of the sixth span of the interstate bridge will lift it from the foundations and tow it away either this evening or early tomorrow morning.

The contractors have had a large gang of men busy all day hurrying forward the work of building up the timber supports from the sunken scows, four in number, underneath the bridge. It was expected, by the progress made by noon, that the contractors might begin to pump the water out of the scows by night. As soon as the pumping begins, barring accidents, it is figured that little time will be consumed in lifting the big steel structure from its base, when the scows with the 230 foot section will be towed a short distance east of the Northern Pacific company's lower bridge across St. Louis bay, where a temporary resting place is being constructed.

The bridge span will be towed over and lowered on a number of piles that are being driven today. The span will remain on the piles until the rebuilding of the drawbridge is complete, when it will be towed back to its original position.

The removal of this mass of steel, some 800 tons, is an engineering feat of no small magnitude considering the exigencies of the situation and the limited time the contractors have had to get ready, and quite a crowd of people have been interested spectators of the work all day.

The dock at the foot of Garfield avenue has begun to take on as busy an air as it formerly had when the old ferry system connected the street car lines of the two cities. A gasoline launch is used in ferrying the street car passengers back and forth, while small boys in row boats are doing quite a thriving business, advertising to take passengers out around the damaged structure. This morning some enterprising person put a big barge and tug in commission to ferry teams back and forth, the charge said to be twenty cents for single rigs and thirty cents for double teams. As the barge would not hold more than three or four double rigs at a time some of the vessemen were attempting to figure out where the profit would come in after paying for the coal and wages of the help. When the bridge was damaged there were a number of Duluth rigs in Superior and probably as many Superior rigs in Duluth, and the owners were rather worried as to how they were going to get them home, unless they shipped them over the railroad.

It is understood that the street railway company, as soon as practicable, will construct landings at the ends of the bridge on either side, with stairs leading to the top of the approaches. A ferry boat will be put into commission to run regularly between the points.

NORTHERN LIGHTS ARE BRILLIANT

Have Been Plainly Visible During the Past Few Evenings.

Brilliant and beautiful beyond description, have been the displays of "northern lights" or the Aurora Borealis, which have been visible in the northern skies during the last few nights.

Last night, in particular, the aurora was very beautiful, and assumed the form of a great silver curtain.

H. W. Richardson, the weather man, said today that he did not know that the display signified anything, but that it was caused by the presence of an extra amount of electricity in the atmosphere.

BACK FROM VACATION.

Henry F. Greene Says Washington is Almost Unbearably Hot Now.

Henry F. Greene, United States civil service commissioner, and a former resident of Duluth, arrived in the city yesterday from Washington for a three-weeks' stay.

Mr. Greene looks as if the Washington climate agreed with him, but he says the long, hot summers are very trying. Mr. Greene stated that there is more than the usual amount of humidity in the air this year, and the heat at Washington has been almost unbearable. He will spend his vacation of about three weeks in Duluth.

Mr. Greene said that he did not know any Washington news of special interest that would not be already known here.

ENTERTAIN GUESTS.

Mr. and Mrs. W. H. Bruen Give Pretty and Unique Dinner Party.

Mr. and Mrs. W. H. Bruen entertained last evening at a beautiful and unique dinner party in honor of Mr. and Mrs. Spalta and Miss Alta Spalta of Springfield, Ill., who are guests of Mr. and Mrs. S. H. Bruen of 1331 London road.

Covers were laid for twenty-eight, and the tables were very prettily decorated in green, with odd and attractive place cards.

SOCIALISTS NOMINATE MAN.

Memphis, Aug. 13.—Thomas H. Haine, a locomotive engineer, was today nominated for congress by the Socialist congressional convention for the tenth district of Tennessee.

J. M. GIDDING & CO. | J. M. GIDDING & CO. | J. M. GIDDING & CO. | J. M. GIDDING & CO.

Our Pre-Inventory Sale

GOES MERRILY ON!

With the mightiest values ever offered by this store. They had to be mightiest to bring as many people here in Mid-Summer as we had last week. Time after time we heard enthusiastic shoppers say: "I don't need this now, but I'm going to buy for the future and save half and more than half."

Last Opportunity on Tailored Suits.

Farewell prices to Duluth's most fashionable stock of Women's and Girls' wearing apparel. All the stylish suits of our past stock move out this week under the influence of irresistible final reduction.

OUR $25, $28 AND $30 SUITS.....$10.00
OUR $35, $42.50 AND $50 SUITS.....$15.00
OUR $49.50, $65 AND $85 SUITS.....$20.00

A Stunning Variety of Models.

Fully as fashionable as they were two months ago—every attractive model presented this year—nothing later or of finer grade for the remainder of Summer and Fall wear.

Novelty Black Broadcloth and Covert Jackets at Half.

We have placed on sale the balance of our Novelty Stock, consisting of Pony nd Military Jackets, Etons, Bolero Etons and "Curraco"—the price range is from $12.50 to $47.50. At half means $6.25 to $23.75.

Over 200 Fashionable Skirts at One-Half Price.

A clean up of various lines in plain or novelty materials passes skirts along at the following prices—just what have been selling at double the prices heretofore—see them:

$10.00 SKIRTS AT.....$5.00
$15.00 SKIRTS AT.....$7.50
$20.00 SKIRTS AT.....$10.00

Linen Coats at Less Than One-Half Price.

WHITE SHRUNK COTTON COATS—double-breasted, box style—seams strapped—former price $3.75—to close, $1.75.

SHRUNK COTTON SEMI-FITTED COATS—two wide straps, stitched, and button trimmed—former price $5.75—to close, $2.75.

THREE-QUARTER COATS—of shrunk cotton, nicely tailored; former price $6.75; to close, $3.25.

HALF BLEACHED LINEN COATS—three-quarter length—double-breasted—excellent value at $8.50—to close, $4.25.

Beautiful Coats at Less Than Half.

Stylish street models, tourist and automobile styles—the "ready-to-go-out" always smart and fashionable coats, good in an emergency and swell at all times—positive clearance this week.

TRAVELING COATS—50 inches long—loose and semi-fitting—mixtures, stripes and plaids—velvet trimmed—yoke and sleeves lined—these coats have been considered special values at $25.00 and $27.50. We place the balance of stock on sale at $12.50.

POLO COATS—balance of season's stock, in checks, hair line stripes and shadow plaids—some with velvet collars and cuffs, velvet trimmed, others plainly tailored; formerly sold at $10.00—to close out, $3.75.

White Serge Separate Coats—Short or Long.

Twenty-five of our most stunning models will be on sale tomorrow.

FORMERLY $12.50 AT.....$6.25
FORMERLY $19.50 AT.....$9.75
FORMERLY $15.00 AT.....$7.50
FORMERLY $25.00 AT.....$12.50

Sale of Lingerie and Lawn Shirt Waists.

AT $1.50—Fancy Lawn Waists, tucked and lace trimmed, with short or long sleeve. Also tailored styles in percales, lawns and figured Madras. Worth $2.25 to $3.00.

AT $2.50—Fancy Persian Lawn and fine Nainsook Waists, made with Valenciennes lace yoke, and fine tucking, with shadow embroidery front—fine tucked and lace insertion collar and cuffs. Worth $3.75 to $5.00.

AT $3.50—Pretty Lingerie styles—in dotted Swiss, Persian lawns and fine batiste, trimmed with fine Valenciennes lace and medallions. Others made with strips of embroidery and fine tucking, in short or long sleeve. Worth $4.00 to $6.50.

AT $4.00—Fine Lingerie Waists—in handkerchief linen, fine batiste and fancy lawns. Hand embroidery yoke, and German Val. lace trimmed. Some made with fronts of shadow embroidery with collars and cuffs neatly trimmed. Both short or long sleeve. Worth $5.75 to $7.50.

AT $5.00—Beautiful all-over embroidery Waists, made with Valenciennes lace, yoke, and cuff. Also some hand embroidery, linen waists, trimmed in fine lace, in short or long sleeve. Worth $6.75 to $9.75.

J. M. GIDDING & CO.

CITY BRIEFS.

Mrs. Eliza Aldrich, wife of J. E. Aldrich, died early yesterday morning at her home, 495 West Second street. Mrs. Aldrich had been in poor health for more than a year and had been confined to her bed for two months. The funeral service will be held tomorrow afternoon at 4, at the residence, and the remains will be taken to Eau Claire, Wis., for interment.

A hack belong to the Board of Trade livery ran down 6 year old Louis Hubbell, son of Mr. and Mrs. Hubbel of East First street, last evening at the corner of Third avenue west and Superior street. The street was crowded and the boy did not notice it approaching. No blame can be attached to anyone and though the boy was run over by the rear wheels of the vehicle he was not seriously injured.

Elliott Lord, former proprietor of the Evening Herald and John Stewart, a member of his staff while he was in charge here, were in Duluth yesterday. Mr. Stewart is now president of the Carborating company of New York, and Mr. Lord is secretary of the same. They are on their way to the Brule for a fishing trip.

Capt. C. C. Teare and L. C. Harris are telling a new one. They say that while they were out in the harbor in a rowboat yesterday a pike jumped out of the water and into the boat, to the dismay of Mrs. Teare and Mrs. Harris who were with them, and had visions of the Isle Royale sea serpent for a few minutes.

The suit of Toney A. Carney against the Northern Lumber company of Cloquet, has been dismissed in United States court, having been settled for $150.

Coroner McCuen has been unable to find out anything in connection with the body of an infant found a week ago Sunday in the incinerator at Thirteenth avenue west. A burial permit has been issued.

The board of fire commissioners, accompanied by Chief Black and Building Inspector Kelliey will go to the different theaters on Wednesday and make close inspection to see if the ordinance governing playhouses is being obeyed.

The dance given by the Norwegian Turners at Lester park Saturday night, was attended by more than 500 people. Westgaard's orchestra furnished the music, and chartered cars brought the guests home.

A team of broncbos owned by Henry Folz, created a sensation by running away on Superior street Saturday night. They were stopped at Third avenue west before any damage was done.

Andrew Cwick, employed at Kassanir's Turkish bath rooms, has been taken to Brainerd by Sheriff Erickson of Crow Wing county, charged with giving a mortgage on furniture purchased on the installment plan from another concern.

The Herald excursion on the steamer America takes place tomorrow afternoon. Thirty miles down the lake and back for 50 cents. Tickets are now on sale at Herald office.

Victor Maki, a Finlander, about 29 years of age, has been found insane, after an examination before the probate court, and an order has been made committing him to the state hospital at Fergus Falls. Maki became violent about two weeks ago. He imagines that persons are after him to do him injury.

The will of Mrs. Emma Kimball, who died a few months ago, was admitted to probate this morning. Mrs. Kimball formerly conducted the Delaware boarding house and the Tremont hotel and had a wide circle of acquaintances. She is said to have left some valuable realty in Port Huron, Mich. The heirs are her daughter, Mrs. Kitty M. Macpherson and son, Elmer M. Kimball.

Word was received here that two men, an Australian and an Italian, were injured in the rock cut near Thomson last night, but details are lacking.

J. J. Caldwell of Virginia died last night at St. Luke's hospital. His son is expected on this afternoon's train and funeral arrangements will then be made.

Charles Mattson died yesterday at the poor farm. He was 38 years old. The funeral will be held at the Finnish church on St. Croix avenue tomorrow afternoon at 2 o'clock and interment will be in Park Hill cemetery.

PERSONALS.

Rev. Abner L. Frazer of Youngstown, Ohio, is in the city, visiting his sister, Mrs. T. S. Wood, and his brother, S. L. Frazer.

Mrs. M. J. Flynn and family will leave Thursday for a several weeks' visit with relatives in the southern part of the state.

Miss Edith Whitmore of 1007 East Third street has returned from a two months' visit with relatives at Wabasha, Minn.

Mr. and Mrs. E. A. Shattuck of Litchfield, Mich., were guests of friends in the city today. They were on their way to the national encampment of the G. A. R. at Minneapolis.

Mrs. J. C. Engle and children of 203 South Seventeenth avenue east are visiting friends and relatives at Anoka, Minn.

W. E. Knapp, Edward Hazen, Clerk of Court J. P. Johnson, and Stillman H. Bingham have gone to Chicago bay on a fishing trip.

Miss Gertrude Lucore returned today from a two weeks' visit with relatives at Cedar Rapids, Iowa.

Miss Nellie Atkinson and Miss Charlotte Patchen, who have been visiting Mrs. Charles Langbridge, returned to their home in Buffalo yesterday.

Lloyd N. Forgy, of Two Harbors, is in the city on a business trip.

A. R. Merritt and two daughters left for Dunkirk, N. Y., today.

H. H. Lewis left for Chicago today.

C. Hall left for Chicago today.

Mr. and Mrs. Arthur Palmer of Marquette, Mich., are visiting friends in the city.

J. Millen left for Sault Ste. Marie, Mich. today.

Mr. and Mrs. E. C. Anthoney of Nogaunee, Mich., are registered at the Spalding.

Mrs. D. M. MacKenzie of Sault Ste. Marie, Mich., is a guest at the Lenox.

C. Welcome of Ashland, Wis., is registered at the Lenox.

WOULD KILL PRESIDENT.

Thirteen Men Arrested at Panama for Plotting His Death.

Washington, Aug. 13.—Governor Magoon, of Panama, advised the state department today of the arrest of thirteen men on the isthmus, charged with plotting to kill President Amador and overthrow the republic. The dispatch states that eleven of the men are Colombians, one is a Mexican and the other a Nicaraguan.

QUIET SETTLES OVER COURTS

Cases Out of Way Until Opening of September Term.

Summer quiet has finally settled over the courthouse and for the remainder of this month there will be "little doing" at the county institution.

After the close of the June term of court matters are usually quiet at the courthouse during July and August, during which months the court is taking its vacation. This season, however, the court was very busy during July and for the first week in August. The trial of two big cases, the McAlpine-Millen suit before Judge Dibble, and the Clark mine case before Judge Cant, occupied several weeks of the time that the judges are usually on their vacations.

The unusually long session of the county board of equalization also kept things busy about the auditor's office during nearly all the month of July.

The fourth term of the district court will begin the first Wednesday in September, which this year happens to fall on Sept. 5 From the present indications it will be a very long and busy term in which the personal injury trials will be the feature. There still remains several days before the last date for filing note of issue, and it is presumed that a large number of new cases will be filed before that time.

A special term of court will be held Saturday next. One or two hearings have been set this month on orders to show cause.

FORTY-EIGHT WOMEN

Come Up on Steamer and Are Here for Good Time.

Mr. and Mrs. Charles Stormer of Port Huron came up on the steamer Russia, which arrived Saturday night, and paid a visit to relatives. Mr. Stormer was in the enviable position of being the only male passenger out of forty-nine on the boat.

Besides his wife, there are forty-seven young women from Detroit who are making the trip for the outing and they seem to be having the very best imaginable time. They go about in a body as a rule and the array is not only imposing but fascinating. They hired tally-hos yesterday and took in the boulevard drive and later attended the White City performances. Saturday night they all took seats together to hear the Stewart Opera company sing at the Lyceum, and were the center of attraction in the house.

They are happy, healthy looking, young women and their main object in life just now seems to be to have a good time. They seem to be meeting with the most remarkable success in their quest of amusement.

TRYING LEADER OF MOB.

Springfield, Mo., Aug. 13.—The selection of a jury was begun today in the trial of Doss Galbraith, one of the alleged leaders of the mob which hanged three negroes here last April. The court room was crowded but order was maintained by numerous deputy sheriffs.

TOO LATE TO CLASSIFY

Smart Hair Dressing, Fine Braids and Pompadours. Waves and wigs to order. Marcel waving at Miss Horrigan's.

MANICURING, FACE AND SCALP treatments. Miss Kelly, opp. Glass Blk.

Hair Dressing, Switches, Facial Massage, Shampooing, Scott's parlors, 17 E. Sup. St. Manicuring 25c. Zenith, 1241.

FOR SALE—ONE SOUND 1,000-POUND driving and saddle horse for sale at the right price. Inquire at 527 East Fourth street. Old 'phone 1155 L. New 'phone 1839.

BIRTHS.

WIENER—A daughter was born Aug. 8 to Rev. and Mrs. P. R. Wiener of 426 Sixth avenue east.

HUNTER—A son was born Aug. 8 to Mr. and Mrs. John C. Hunter of 16 Twenty-second avenue west.

ANDERSON—A son was born Aug. 7 to Mr. and Mrs. Andrew Anderson of 5023 Tioga street.

TRONSDAL—A daughter was born Aug. 6 to Mr. and Mrs. Ole Tronsdal of 2909 Helm street.

LIEPSTEIN—A daughter was born Aug. 11 to Mr. and Mrs. Morris Liepstein of 621 West First street.

DEATHS.

BABIN—The 4-month-old son of Mr. and Mrs. Eugene Babin of 207 Twenty-ninth avenue west, died Aug. 11 of ptomaine poisoning. Interment will be in Calvary cemetery.

BUILDING PERMITS.

Leslie L. Code, for construction of frame building on Colorado street, between Fifty-first and Fifty-second avenues east, to cost.....$1,200

Ida M. Pearson for construction of frame dwelling on West Seventh street, between Thirty-ninth and Fortieth avenues, to cost.....100

D. C. Barr, for construction of frame dwelling on East Fifth street, between Fourteenth and Fifteenth avenues, to cost.....2,000

30c MONDAY UP THE RIVER on the staunch steamer Newsboy—Round Trip 30c.

HERALD EXCURSIONS

TUESDAY DOWN THE LAKE on the palatial steamer America —Round Trip ---------- **30c**

One Cent a Word Each Insertion—No Advertisement Less Than 15 Cents.

REAL ESTATE, FIRE INSURANCE AND RENTAL AGENCIES.

John A. Stephenson, Wolvin building.
E. D. Field Co., 203 Exchange Bldg.
Chas. P. Craig & Co., 220 W. Sup. St.
L. A. Larsen & Co., 214 and 215 Providence. Phones 1320.
W. C. Sargent & Co., 106 Prov. Bldg.
C. H. Graves & Co., Torrey Building.
D. W. Scott, 10 Mesaba Block.

SHOPPING BY TELEPHONE.

	Old 'Phone.	New 'Phone.
MEAT MARKETS—		
B. J. Toben	22	22
Mork Bros.	677-M	189
LAUNDRIES—		
Yale Laundry	479	479
Lutes Laundry	447	447
DRUGGISTS—		
Boyce	163	163
FLORISTS—		
W. W. Seekins	1356	1625
BAKERIES—		
The Bon Ton	1729-L	1166
ELECTRICAL CONTRACTING—		
Mutual Electric Co.	496	496
RUBBER STAMP WORKS—		
Con. Stamp & Print Co.	102-K	755
PLUMBING AND HEATING—		
McGurrin Plumbing & Heating Co	815	983
McDougall & Pasturet Plumbing & Heating Co.	1754	692

FOR SALE—HORSES.

HORSE FOR SALE—CHEAP. WILL sell for $75 if taken at once. Apply McCuen's store, Duluth Heights.

FOR SALE—FINE DRIVING TEAM OF matched sorrel mares, broke for single or saddle; also single gentleman driver. We also have at our barn the beautiful Shetland pony Badhum, sired by Little Cannon, one of Ringling Bros. thoroughbred Shetland ponies, which will stand for public service fee $10 with return privilege until you get a colt. D. E. Stevens, 2221 West Third street.

HORSES OF ALL KINDS FOR SALE by John McKay & Co., Third avenue west and Commerce street.

JUST RECEIVED — TWO CARLOADS of draft, driving and delivery horses, ponies and mules. L. Hammel Co.

MEDICAL.

LADIES — DR. LA FRANCO'S COMpound, safe, speedy regulator, 25 cents. Druggists or mail. Booklet free. Dr. La Franco, Philadelphia, Pa.

FIRE INSURANCE.

FIRE INSURANCE, LIABILITY, ACCIdent, plate glass. William C. Sargent & Co., 106 Providence building.

WRITTEN IN BEST COMPANIES. Cooley & Underhill, 207 Exchange building.

COD LIVER OIL.

1906 IMPORT COD LIVER OIL. Alfred Swedberg, 3015 West Superior St.

PERSONAL.

LADIES Who Have Used Them Recommend as the BEST **DR. KING'S** Star Crown Brand **PENNYROYAL PILLS.**

Immediate relief, no danger, no pain.
Used for years by leading specialists. Hundreds of testimonials. A trial will convince you of their intrinsic value in case of suppression.
Forwarded in securely sealed plain package upon receipt of $1.50. King Medicine Co., P. O. Box 231, Duluth, Minn.

NOTICE TO CONTRACTORS.

Refiguring School.

The Board of Education of School District No. 24 will receive bids up till 8 O'Clock P. M., Sept. 1st, for the construction of a brick school building to be built at Biwabik (general work only).

Plans and specifications may be seen at the office of the Clerk at Biwabik, Minn., and at the office of the Architect, Bray & Nystrom, Duluth, Minn.

A certified check for 5 per cent of the amount of the bid must accompany each bid as a guaranty that the bidder will enter into contract and furnish satisfactory bonds for the faithful performance of the contract.

The Board of Education reserves the right to reject any or all bids. Address all bids to the undersigned.

C. H. MORRILL, Clerk,
Biwabik, Minn.

HERE YOU ARE!

Real estate men and the public generally—this is a snap; look it up. If you have anything in the line of tin roofing, gutters, eave troughs, conductor pipes, chimney tops, furnace cleaning and repairing, etc., don't forget that I am in the business. I will give you estimates on any work you may have and I solicit a share of your patronage.

T. TIMLIN

Zen. Phone 1650-A. 423 Fifth Ave. E.

$350 A fine level lot on East Sixth street near Nineteenth avenue. Snap.

$900 7-room house, graded street car; Duluth Heights; $100 cash and monthly payments.

$2400 8-room dwelling, stone foundation; gas, water, cement basement; good house, West end.

$3700 7-room house, all modern conveniences, good location; 100 feet from car line; excellent conditions. East end.

CHAS. P. CRAIG & CO.,
220 West Superior St.

FIRE INSURANCE!

Have Your Fire Insurance Written by

MENDENHALL & HOOPES,
208 First National Bank Building.

One Cent a Word Each Insertion—No Advertisement Less Than 15 Cents.

FOR RENT—ROOMS.

WANTED—FOUR MODERN UNFURnished rooms for housekeeping, from Seventh avenue east to Third. Address H. 76, Herald.

FOR RENT—TWO FURNISHED ROOMS suitable for two gentlemen; modern conveniences. Inquire 928½ East Second street.

ROOM FOR RENT—'PHONE SERVICE, for married couple or two gentlemen, 320½ West Fourth street.

FOR RENT—TWO FURNISHED ROOMS at 231 East Superior street.

FOR RENT — NICELY FURNISHED rooms with board. 601 West Second street.

FURNISHED ROOM, 306 E. THIRD ST.

FOR RENT — 1907 EAST SUPERIOR street; ten rooms, modern, in fine condition. Stryker, Manley & Buck.

EIGHT-FOOT SHOW CASE FOR SALE —Goldberg, 501 West Superior street.

FOR SALE—HYDRAULIC LIFT, 8 FT. 6 in. in length; will lift load of from 3,000 to 5,000 pounds. Inquire foreman, press room, Herald.

FOR SALE—ONE STEINWAY PIANO, new, in perfect condition; cost $570; will sell for $400. Address P. 86, Herald.

IRON WORKING AND WOOD WORKing machinery; large stock of second-hand and new. Northern Machinery company, Minneapolis.

FURNITURE OF SEVEN ROOM HOUSE 121 Fourth avenue west.

FOR SALE—SQUARE PIANO CHEAP. Call 524 West Fifth street.

FOR SALE—MEAT MARKET AND grocery store, will go at a very reasonable figure; doing $1,000 worth of business monthly. Present owner retiring. Address V. J. B., Box 599, Hibbing.

FOR SALE — ONE NO. 4 VARIETY moulding machine with head and knives; one 30-inch iron top band saw machine, shafting, hangers, and pulleys All new, at low figures. Duluth Electrical & Construction company, 210 West First street.

FOR SALE—SEVENTY-HORSE POWER engine. Woodruff Lumber company.

FOR SALE—TWO SHOW CASES AND counters, 10 and 12 feet long. Call at E. E. Esterly, 428 West Superior street.

BUY PLUMBING SUPPLIES DIRECT—Wholesale prices. Save on every article. Only first-class goods handled. Prompt attention to every order. Send for catalogue. B. G. Karol, 235 West Harrison street, Chicago, Ill.

$3 TO $5 PER ACRE CASH, BALANCE crop payments, buys some of the best land in Wells Co., N. D. Let us tell you about it. Fassenden Land Co., Fassenden, N. D.

FOR SALE— SIX-POCKET PARLOR pool table, good as new; a snap. Dr. Reinhart, Second avenue west and Superior street.

MAKE HAY WHILE THE SUN SHINES with Keen Kutter scythes. Every one warranted. Sold by Jos. Fox, 627 W. Sup.

WANTED—YOU TO KNOW THAT OUR five per dozen photos are the best. It will cost you nothing to see the samples. We are here to show you. Ely, photographer, opposite the Bijou theater.

AGENTS WANTED.

SOMETHING ENTIRELY NEW AND needed by everybody; our $2,000 Combination policies, covering all accidents, diseases and occupations; costing only $5 per annum each payable quarterly; issued by this society only. Over $300,000 already paid in benefits. Agents wanted; large commissions and exclusive territory given. Address National Accident society, 230 Broadway, New York, established 21 years.

AGENTS WANTED TO KNOW THAT we cover four times as much territory and can offer you a better all-around proposition than any of our competitors. Call and investigate. Gately Supply company, 8 East Superior street.

FOR RENT—STORES.

STORE FOR RENT—325 EAST SUPErior street.

OLD CLOTHES BOUGHT.

Highest prices for cast-off clothing. N. Stone, 118 1st av. w. Dul. 'phone 1430-L.

HIGHEST PRICES PAID. L. SIDEN, 11 Fifth Ave. W. Zenith 'phone 1621-D.

G. SHAPIRO, 721 W. SUP. ST., BUYS and sells old clothes. Zenith, 1852-X.

MILLINERY.

Miss Fitzpatrick, 502 E. 4th. Old 'phone.

M. A. COX, 330 EAST FOURTH STREET

IF YOU WILL BRING

Suit to 10 Fourth avenue west we press it for 50c; pants, 15c. J. Oreckovsky.

TENTS AND AWNINGS.

POIRIER & CO., 103 East Superior street.

CHEMIST AND ASSAYER.

C. F. JOYCE, 631 MANHATTAN BUILDing. Old 'phone 1614.

OPTICIAN.

C. C. STAACKE, 305 NEW JERSEY building.

BOARD OFFERED.

ROOM AND BOARD, CENTRAL AND pleasant, beautiful lake view, table board the best. Call 1002 East Superior street.

CAN ACCOMMODATE SIX GENTLEmen with room and board, electric light, 'phone and bath. 204 West Second street.

THE BAY VIEW, 301 EAST THIRD street. 'Phone 1744-L.

BOARD AND ROOM. 117 E. THIRD ST.

BOARD AND NICELY FURNISHED rooms at 122 East First street.

BOARD AND ROOM. 218 WEST THIRD street.

WANTED—TO RENT.

WANTED—TWO OR THREE UNFURnished rooms between Lake and Fifteenth avenue west; heated preferred. H. A. 11, Herald.

WANTED—ONE OR TWO FURNISHED rooms for light housekeeping, no children. West Duluth no objection. T. 20, Herald.

STOVE REPAIRING.

REPAIRS FOR OVER 10,000 DIFFERent stoves in stock. Duluth Stove Repair works. Wiggerts & Son. Both 'phones. 217 East Superior street.

One Cent a Word Each Insertion—No Advertisement Less Than 15 Cents.

FOR RENT—FLATS.

FOR RENT—3-ROOM FLAT, gas and water, $11; third floor, 218 West Fourth street.

FURNISHED BUFFALO FLAT, FIVE rooms, September 1 to May 1; fine lake view; heat and water furnished; reasonable. Apply W. M. Prindle & Co., Lonsdale Bldg.

FARM LANDS FOR SALE.

FOR SALE FARM EIGHT MILES from Duluth, thirty acres under cultivation. T-86, Herald.

IMPROVED FARMS—I CAN SUIT ANY one who wants a farm. Have tracts of improved lands from ten acres to 1,400; best climate and markets, water and rail transportation; schools, churches, etc. Don't waste your time clearing up wild land when you can buy so cheap, on the eastern shore of Maryland, which is becoming the garden spot of the country. Apply to Thomas A. Pinto, 2004 West Superior street.

IRON ORE LAND FOR SALE—WE still have about 2,760 acres in Northern Crow Wing and Southern Cass counties, where so much land has been sold for mineral purposes. There is no mineral reserve on any of this land. We will offer it in tracts of forty acres or more at $8.00 per acre; half cash, balance in four equal annual payments at 6 per cent; forty acres, if you discover iron ore on it in sufficient quantities, would make you immensely wealthy. Santee Bros., Cedar Falls, Iowa.

EIGHT MILES FROM DULUTH, THIRty acres under cultivation. T-86, Herald.

PRIVATE HOSPITAL.

MRS. HANSON, GRADUATE MIDwife; female complaints. 413 Seventh avenue east. Old 'phone 169; Zenith 1225.

BUSINESS CHANCES.

TAKE MY ADVICE: BUY FOX LEAD & Zinc Co. stock at $1.25 and double your money in ninety days. F. N. Lang, Benton, Wis.

CIGAR AND CONFECTIONERY BUSIness in the best town on the Mesaba Range, doing first-class business. Reason for selling must leave the city. Address Mrs. H. M. Mauseau, Hibbing, Minn.

WIRTH'S BEDBUG KILLER.

THE SUREST, SPEEDIEST EXTERminator on the market. 13 West Superior street.

SATIN SKIN SPECIALTIES.

A dose of Satin skin powder transforms coarse skin to satin skin. In 4 tints. 25c.

PRACTICAL UPHOLSTERING.

C. F. FORSELL—GOOD WORK GUARanteed. 338 East Sup. St. Zenith 949.

DYE WORKS.

FRENCH DRY CLEANING AND fancy dyeing. We sponge and press your clothes by the month. Work guaranteed. Both 'phones. 310 East Superior street.

ZENITH CITY DYE WORKS, LARGEST and most reliable works in Duluth. First-class work guaranteed. Work called for and delivered. Both 'phones. 6 East Superior street.

MUSICAL INSTRUMENTS.

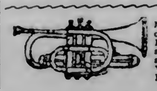

MUSIC and musical merchandise of every description. Edison phonographs, band and orchestra instruments, pianos and organs. INGVALD WESTGAARD, 7 and 9 First Avenue West.

One Cent a Word Each Insertion—No Advertisement Less Than 15 Cents.

FOR SALE — MISCELLANEOUS.

DID IT EVER OCCUR TO YOU THAT it would be profitable to prowl around our book store or write for what you want? We buy, sell, exchange all kinds of books. Lunoberg & Stone, 221 West Superior street.

FOR SALE—LARGE SIZE LUNCH WAgon. Inquire 2 West First street or Room 9, City Hall.

FOR SALE—RESTAURANT AND FURnished rooms. Good location. Doing good business. For sale cheap. T. 55, Herald.

$375 PIANO FOR $150; ALMOST NEW. 319 West Fifth street.

OHIO STEEL RANGE, NO. 9, USED one year. T.-65, Herald.

FOR SALE—ONE SIDEBOARD, ONE bed and mattress; 205 Fifth avenue east.

EIGHT-FOOT SHOW CASE FOR SALE —Goldberg, 501 West Superior street.

FOR SALE—HYDRAULIC LIFT, 8 FT. 6 in. in length; will lift load of from 3,000 to 5,000 pounds. Inquire foreman, press room, Herald.

FOR SALE—ONE STEINWAY PIANO, new, in perfect condition; cost $570; will sell for $400. Address P. 86, Herald.

IRON WORKING AND WOOD WORKing machinery; large stock of second-hand and new. Northern Machinery company, Minneapolis.

FURNITURE OF SEVEN ROOM HOUSE 121 Fourth avenue west.

FOR SALE—SQUARE PIANO CHEAP. Call 524 West Fifth street.

FOR SALE—MEAT MARKET AND grocery store, will go at a very reasonable figure; doing $1,000 worth of business monthly. Present owner retiring. Address V. J. B., Box 599, Hibbing.

FOR SALE — ONE NO. 4 VARIETY moulding machine with head and knives; one 30-inch iron top band saw machine, shafting, hangers, and pulleys All new, at low figures. Duluth Electrical & Construction company, 210 West First street.

FOR SALE—SEVENTY-HORSE POWER engine. Woodruff Lumber company.

FOR SALE—TWO SHOW CASES AND counters, 10 and 12 feet long. Call at E. E. Esterly, 428 West Superior street.

BUY PLUMBING SUPPLIES DIRECT—Wholesale prices. Save on every article. Only first-class goods handled. Prompt attention to every order. Send for catalogue. B. G. Karol, 235 West Harrison street, Chicago, Ill.

$3 TO $5 PER ACRE CASH, BALANCE crop payments, buys some of the best land in Wells Co., N. D. Let us tell you about it. Fassenden Land Co., Fassenden, N. D.

FOR SALE— SIX-POCKET PARLOR pool table, good as new; a snap. Dr. Reinhart, Second avenue west and Superior street.

MAKE HAY WHILE THE SUN SHINES with Keen Kutter scythes. Every one warranted. Sold by Jos. Fox, 627 W. Sup.

WANTED—YOU TO KNOW THAT OUR five per dozen photos are the best. It will cost you nothing to see the samples. We are here to show you. Ely, photographer, opposite the Bijou theater.

AGENTS WANTED.

SOMETHING ENTIRELY NEW AND needed by everybody; our $2,000 Combination policies, covering all accidents, diseases and occupations; costing only $5 per annum each payable quarterly; issued by this society only. Over $300,000 already paid in benefits. Agents wanted; large commissions and exclusive territory given. Address National Accident society, 230 Broadway, New York, established 21 years.

AGENTS WANTED TO KNOW THAT we cover four times as much territory and can offer you a better all-around proposition than any of our competitors. Call and investigate. Gately Supply company, 8 East Superior street.

FOR RENT—STORES.

STORE FOR RENT—325 EAST SUPErior street.

OLD CLOTHES BOUGHT.

Highest prices for cast-off clothing. N. Stone, 118 1st av. w. Dul. 'phone 1430-L.

HIGHEST PRICES PAID. L. SIDEN, 11 Fifth Ave. W. Zenith 'phone 1621-D.

G. SHAPIRO, 721 W. SUP. ST., BUYS and sells old clothes. Zenith, 1852-X.

MILLINERY.

Miss Fitzpatrick, 502 E. 4th. Old 'phone.

M. A. COX, 330 EAST FOURTH STREET

IF YOU WILL BRING

Suit to 10 Fourth avenue west we press it for 50c; pants, 15c. J. Oreckovsky.

TENTS AND AWNINGS.

POIRIER & CO., 103 East Superior street.

CHEMIST AND ASSAYER.

C. F. JOYCE, 631 MANHATTAN BUILDing. Old 'phone 1614.

OPTICIAN.

C. C. STAACKE, 305 NEW JERSEY building.

BOARD OFFERED.

ROOM AND BOARD, CENTRAL AND pleasant, beautiful lake view, table board the best. Call 1002 East Superior street.

CAN ACCOMMODATE SIX GENTLEmen with room and board, electric light, 'phone and bath. 204 West Second street.

THE BAY VIEW, 301 EAST THIRD street. 'Phone 1744-L.

BOARD AND ROOM. 117 E. THIRD ST.

BOARD AND NICELY FURNISHED rooms at 122 East First street.

BOARD AND ROOM. 218 WEST THIRD street.

WANTED—TO RENT.

WANTED—TWO OR THREE UNFURnished rooms between Lake and Fifteenth avenue west; heated preferred. H. A. 11, Herald.

WANTED—ONE OR TWO FURNISHED rooms for light housekeeping, no children. West Duluth no objection. T. 20, Herald.

STOVE REPAIRING.

REPAIRS FOR OVER 10,000 DIFFERent stoves in stock. Duluth Stove Repair works. Wiggerts & Son. Both 'phones. 217 East Superior street.

One Cent a Word Each Insertion—No Advertisement Less Than 15 Cents.

LOAN OFFICES.

WE LOAN MONEY ON WATCHES, diamonds and all articles of value. Established the longest. The most reliable, up-to-date place in the city. All business strictly confidential. Fire and burglar-proof safes. Crescent Brokers, 413½ West Superior street.

MONEY TO LOAN.

MONED TO LOAN ON FURNIture, pianos, cattle, horses, wagons and all kinds of personal property; also to salaried people on their own notes. Easy payments.
WESTERN LOAN COMPANY,
521 Manhattan Building.
New 'phone, 026. Old 'phone, 759-R.

ONE MONTH FREE—DURING THE month of August we will give all new customers one month extra (no interest) on all loans for three months or more. We will loan on your furniture, pianos, horses, wagons, or if you are holding a permanent position, your plain note without security. Remember, everything is confidential. Come and see us. Rates cheaper than the cheapest. Duluth Finance company, 301 Palladio building, third floor.

MONEY TO LOAN ON FURNITURE and all kinds of personal property; also buy notes and second mortgages. Union Loan company, 210 Palladio building.

MONEY TO LOAN — ANY AMOUNT. Cooley & Underhill, 208 Exchange building.

LOANS ON FURNITURE, PIANOS, horses, wagons and all kinds of personal property. Also to salaried people on their own note; weekly or monthly payments; reasonable rates. New 'phone 883; old 'phone 636-M. Minnesota Loan company, 205 Palladio.

MONEY TO LOAN ON DIAMONDS, watches, furs, rifles, etc., and all goods of value, $1 to $1,000. Keystone Loan & Mercantile Co., 16 West Superior street.

MONEY SUPPLIED TO SALARIED people and others upon their own notes, without security; easy payments. Offices in 67 cities. Tolman's, 509 Palladio building.

LOANS MADE ON FARM LANDS, timber lands and city lots. J. A. Crosby, 209 Palladio building.

SITUATIONS WANTED— MALE.

SITUATION WANTED — BY YOUNG man driving grocery wagon. T. 29, Herald.

GOOD CUTTER SEEKING EMPLOYment in or out of city. Can furnish A1 references. Ability, sobriety, etc. Address T-84, Herald.

WANTED — POSITION BY EXPERIenced clerk; five years' experience; prefer clothing or shoe store; can furnish best of references. Address T 61, Herald.

BOOKKEEPER AND GENERAL OFfice man desires position; experienced, rapid and accurate. Can furnish good city references. J 62, Herald.

SITUATIONS WANTED— FEMALE.

AN ELDERLY LADY WISHES POSItion as housekeeper; can furnish good references. Mrs. Mary Beaty, West Duluth.

WANTED—SITUATION BY AN EXperienced nurse for one or two children. Can take full charge of infant. Call 220 South Nineteenth avenue east. Old 'phone 252-R.

YOUNG LADY WANTS POSITION IN country town; stenographer and general office work; good correspondent. M, Herald.

WANTED—BY EXPERIENCED DRESSmaker sewing out by the day. No. 3 Munger Terrace.

LOST AND FOUND.

LOST—GOLD NUGGET STICK PIN BEtween Fifth and Eighth avenues east on Fourth street. Reward if returned to Herald office.

LOST—PAIR OF GLASSES SUNDAY. Return to A. W. Anderson, 212 Lake avenue south for reward.

NEIGHBOR J. P. HOFFMAN OF IMperial Camp Duluth found on Garfield avenue Aug. 12 Modern Woodman emblem. Owner can have same by calling at 628 Manhattan building.

LOST—BETWEEN LAKE AND ELEVenth avenues west on Superior street, on Sunday, a gold necklace. Reward if returned to Herald office.

LOST—A BULL DOG WITH SMALL brown spot on side of head, 1121 West Second street or telephone Yale laundry.

LOST—LITTLE BLACK DOG, WITH brown feet and brown spots on head. Return to Mason block, flat 16, for reward

LOST OR STOLEN ON STEAMER Newsboy last night, ladies coat. Finder please return to 2114 West Second.

CARPET CLEANING.

CARPETS CLEANED ON THE FLOOR by compressed air; the only compressed air cleaner in the city. Rugs made from old carpets. Interstate Rug company, 1701-1703 West Michigann street. Both 'phones.

TIMBER LANDS BOUGHT.

I BUY STANDING TIMBER; ALSO cut-over lands. Geo. Rupley, 404 Lyceum.

Sheldon-Mather Timber Co. 510 First Natl bank. Duluth, Minn. Duluth 'phone 1591.

PRIVATE HOSPITAL.

MRS. HANSON, GRADUATE MIDwife; female complaints. 413 Seventh avenue east. Old 'phone 1609, Zenith 1225.

PRIVATE HOME FOR LADIES DURing confinement. Perfect seclusion. Infants adopted. Box 86, Anoka, Minn.

Mrs. A. Ferguson, graduate midwife, 617 Fifth Ave. east. Zenith 'phone 1635-Y.

MRS. H. OLSON, MIDWIFE, PRIVATE hospital, 329 North Forty-eighth avenue, West Duluth. Zenith 2124-X.

ARCHITECT.

FRANK L. YOUNG & CO., 201 Pal. Bldg.

DENTISTS.

DR. L. P. COLBORN, 409 SUPERIOR ST.

SCIENTIFIC PAINLESS DENTISTRY. Lee & Turley, 314-316 West Superior St.

DR. BURNETT, top floor Burrows Bldg.

MAGIC PIANO POLISH.

BEST POLISH ON MARKET PREpared by C. O. Kristensen. Used by principal piano houses in the city; 336 East Superior street. 'Phone 1202-L.

One Cent a Word Each Insertion—No Advertisement Less Than 15 Cents.

HELP WANTED—FEMALE.

GLOVE SALESLADY.
We want an experienced glove fitter and saleslady at once; must have had experience and no other need apply. Superintendent, Panton & Waite company.

WANTED!
EXPERIENCED SALESLADY FOR HOSIERY AND UNDERWEAR DEPARTMENT.
Scandinavian preferred.
Apply at once, with references.
JOHNSON & MOE.

WANTED—A WHITE COOK AND chambermaid. 'Phone new 814.

COMPETENT HOUSEMAID WANTED—Call mornings. Mrs. C. H. Thornton, 1514 East Third street.

YOUNG GIRL TO HELP WITH HOUSEwork and care of children, 119 East Third street.

WANTED—A GOOD NURSE GIRL. Best wages paid. Mrs. T. W. Wahl, 1411 London Road.

WANTED—GIRL TO ASSIST WITH housework, 26 West Third street.

WANTED—A GOOD, EXPERIENCED chambermaid at once, 208 West Superior street; upstairs.

WANTED — GIRL FOR GENERAL housework, 726 East Fourth street.

WANTED—EXPERIENCED SECOND girl, Mrs. Cutler, 231 West Third St.

WANTED—GIRL TO ASSIST WITH housework and go home nights. 1505 East Second street.

WANTED—A GOOD GIRL FOR HOUSEwork; small family and good pay. Mrs. Harris, 606 Fifty-seventh avenue west, West Duluth.

WANTED — GIRL FOR GENERAL housework; good wages; small family. Call at 103 Park terrace, Eighth avenue west and First street.

GIRL WANTED FOR GENERAL housework at 2125 East Superior street.

WANTED—A GOOD GIRL FOR GENeral housework. Highest wages offered, 1401 East Third street.

GIRL WANTED FOR GENERAL housework; good wages. Apply 2205 East Third.

WANTED—A GIRL FOR GENERAL housework. Inquire Oreck's Jewelry store, 416 West Superior street.

GIRL WANTED — FOR GENERAL housework. 1416 East First street.

GIRL WANTED FOR GENERAL housework; 429 Third avenue west.

WANTED—DINING ROOM GIRL, No. 1232 East First street. $18 per month.

WANTED — EXPERIENCED SECOND girl. Call Mrs. H. C. Marshall, 2302 East Fifth street.

MANGLE GIRLS WANTED AT LUTES' laundry.

WANTED—COMPETENT GIRL FOR general housework. 1817 East First street.

WANTED—A COMPETENT AND EXperienced stenographer for dictation and filing of letters in a wholesale house. L. 68, Herald.

WANTED—YOUNG NURSE GIRL FOR baby; good wages. Mrs. Doyle, C., Buffalo flats.

COMPETENT GIRL FOR GENERAL housework; also nursemaid. 1214 East Third street.

WANTED—A GIRL FOR GENERAL housework; small family; 1317 East Second street.

STENOGRAPHER FOR GENERAL office work. Apply in own handwriting. State references. H.-78, Herald.

GIRLS WANTED AT LUTES' LAUNdry.

WANTED—YOUNG GIRL TO TAKE care of baby. 31 West Fourth street.

WANTED—A WASHWOMAN. CALL 1902 East First street.

WANTED—A GIRL 16 YEARS OLD; NO washing; small family, at 922 East Fifth street.

WANTED—A COOK; BEST WAGES. 1401 East First street.

WANTED — GIRL FOR GENERAL housework; 1727 East Superior street.

WANTED—AN EXPERIENCED DINing room girl. Address Hotel McNeil, Eveleth, Minn.

WANTED—A DINING ROOM GIRL AT the Palmer house, 108 West First street.

WANTED—COMPETENT NURSE MAID Apply at 1714 East First street.

WANTED—AT MRS. CALLAHAN'S EMployment office, 15 Lake avenue north, cook and second cooks, pantry girls, waitresses and dishwashers.

WANTED—EVERY WOMAN TO TRY Dr. Le Gran's Female Regulator, guaranteed. Kugler, Your Druggist, 108 West Superior street.

WANTED—GIRLS FOR ALL KINDS OF work at Mrs. Somers' Employment office, 17 Second avenue east. Both 'phones.

WANTED—GIRL TO ASSIST WITH housework; 1215 East First street.

TRUNKS AND VALISES.

SAVE MIDDLEMAN'S PROFITS. Duluth Trunk Factory, 220 W. Sup. St.

UPHOLSTERING and REPAIRING

ED OTT, No. 6 W. First St. Both 'phones.

WANTED—TO BUY.

WANTED TO BUY—SECOND HAND ice box; must be cheap. N. Gilman, 3602 Minn. avenue, city.

CIVIL ENGINEER.

DULUTH ENGINEERING CO.—W. E. Hatton, Mgr., 613 Palladio Bldg. Specifications prepared and constructions superintended for waterworks, sewers, etc.

GINSENG.

THE CROP THAT IS WORTH ITS weight in sterling silver. Write today for folder, giving prices of nursery stock, roots and seeds for fall delivery. Address Vail's Gingseng Garden, Marshalltown, Iowa.

SPALDING MANICURE PARLOR.

MASSAGE AND SCALP TREATMENT Room 19, Spalding hotel.

One Cent a Word Each Insertion—No Advertisement Less Than 15 Cents.

HELP WANTED—MALE.

BRIGHT YOUNG MAN, 17 OR 18 YEARS old, to work at soda fountain. Smith & Smith drug store.

MESSENGER WANTED — FOURTEEN years or over. Call 1:30 p. m. C. H. Thornton, 307 Board of Trade.

WANTED — EXPERT ADVERTISING solicitors, expert cabinet makers, glaziers, tinners, painters and electricians, apprentices and improvers. Will be an industry of Christian principles. Therefore applications must be accordingly. Call evenings, Jewell, 321 Eighth avenue west, Duluth.

WANTED — FIRST-CLASS COOK AT once; good wages will be paid. 1002 East Superior street.

WANTED—YOUNG MAN FOR MEN'S furnishings and shoes. 228 Central avenue.

MEN WANTED TO COME TO US IF you are suffering from any disease peculiar to your sex. We cure Varicocele, Syphilis, Stricture, Gonorrhoea, bladder and kidney diseases, Lost Vitality and all pelvic troubles. Established in Duluth. We cure to stay cured, and you can take our opinion as final. If your case is curable, we will cure you. Progressive Medical association, No. 1 West Superior St., upstairs.

WANTED—AT ONCE NIGHT COOK, $15.00 per week. Zenith Lunch Room, 206 West Superior street.

WANTED—A YARD MAN AT THE Zenith Lunch Room, 206 West Superior street.

WANTED FOR U. S. ARMY — ABLEbodied unmarried men, between ages of 21 and 35; citizens of United States, of good character and temperate habits, who can speak, read and write English. For information apply to Recruiting Officer, Torrey building, Duluth, Minn.

WANTED—YOUNG MAN TO PORTER in barber shop. German or Scandinavin preferred. Must be good shoe shiner and willing to work. Good chance to learn the barber trade. Will pay good wages to the right man. Address G. J. Docken, 215 Third avenue, Hibbing, Minn.

WANTED—INDUSTRIOUS, ENERGETic boys. Apply 107 West Michigan St.

MEN TO LEARN BARBER TRADE. Splendid opportunity now. Catalogue free. Moler Barber college, Minneapolis

WANTED—AT ONCE, 3 CARPENTERS. Apply at new building, Woodland avenue and St. Andrews street, Hunter's Park.

TWO SETTERS, $3.50 A DAY; ONE camp clerk, $40; section foreman. Western Labor Supply Co.

WANTED — STONE CONTRACTOR. Call at 614 East Second street.

WANTED — LUMBER GRADER AND yard man at city lumber yard. Heimbach Lumber company.

WANTED — EXPERIENCED BOOKkeeper for wholesale house in Duluth. Apply by letter stating experience and references. T 63, Herald.

WANTED—A HUSTLER TO SELL clothes; good proposition to right party. T 67, Herald.

WANTED—FOUR CORNET PLAYERS for Cloquet City band; city work and good wages. Apply to L. A. Hanson, Cloquet, Minn.

WANTED—BELL BOYS AT THE Spalding.

LOGGING CONTRACT TO LET—WE have 150 million feet mixed hemlock, hardwood and pine timber in Northern Wisconsin, to be logged at the rate of 12 to 15 million feet per year. Want land cleared of all timber, including pulpwood, cedar posts, poles, etc. Work to commenced Fall of 1907. Party must be financially responsible and experienced in logging mixed timber by rail. Send references stating who you have logged for before. Address "Logging Contract, care Evening Herald.

WANTED—GOOD DRUG CLERK AT Max Wirth's drug store.

WANTED — EXPERIENCED BOOKkeeper; answer in own handwriting, stating age, experience and salary expected. Address H 77, Herald.

WANTED—EXPERIENCED CLOTHING salesman. Call Fifth Avenue Clothing store.

STENOGRAPHER AND GENERAL office work. Apply in own handwriting. State references. H.-79, Herald.

100 MEN WANTED TO INVEST $5 PER month for ten months in drilling for lead and zinc in Southern Wisconsin. Every investor to be on the ground floor. We have some of the most promising leases in the entire district. Full particulars with Duluth & Superior references on receipt of address. Homestake Development Co., Benton, Wis.

WANTED—A CUPOLA TENDER; GOOD wages to the right man; come at once. Virginia Foundry & Machine company, Virginia, Minn.

FOR SALE—COWS.

COWS FOR SALE—E. CARLSON WILL arrive with a carload of fresh milch cows Thursday, Aug. 16th. Twelfth street and Twenty-second avenue west. Zenith 'phone 1654 D.

IF YOU NEED A FRESH MILCH COW see E. Carlson, Twenty-second avenue west and Twelfth street. Zenith 'phone, 1654D.

S. M. KANER WILL ARRIVE WITH A carload of fresh milch cows Thursday, Aug. 9, 1229 East Seventh street. Zenith 'phone 1387.

J. E. JOHNSON ARRIVED WITH carload of fresh milch cows. 701 S. 23rd Ave. E. Zenith 'phone 1853-X.

FRESH MILCH JERSEY COW FOR sale; choice of two. 828 East Third street.

INSTRUCTIONS.

SPANISH LESSONS. 619 E. FIFTH ST.

STENOGRAPHER.

GRACE BARNETT, FIRST NAT. BLDG.

MANICURING, HAIRDRESSNIG.

CURLS, SWITCHES AND POMPAdours at Knauf Sisters' Hair store, 101 West Superior street.

UNITED BROTHERHOOD OF CARPENTERS AND JOINERS OF AMERICA. No. 1461, Dock and Ship Carpenters, meet every Friday evening at Sloan hall, Twentieth avenue west. George Nettleton, president, 5709 Cody street, West Duluth; F. J. Monkhouse, secretary, 6138 Grand avenue east.

One Cent a Word Each Insertion—No Advertisement for Less Than 15c.

SECRET SOCIETIES.

MASONIC.

PALESTINE LODGE, NO. 70, A. F. & A. M.—Regular meetings first and third Monday evenings of each month, at 8:00 o'clock. Regular meeting Aug. 20. Work third degree. Charles A. Bronson, W. M.; H. Nesbit, secretary.

IONIC LODGE, NO. 186, A. F. & A. M.—Regular meetings second and fourth Monday evenings of each month, at 7:30 o'clock. Regular meeting Aug. 13. Work. John Cox, W. M.; H. S. Newell, secretary.

KEYSTONE CHAPTER, NO. 20, R. A. M. Stated convocations second and fourth Wednesday evenings of each month, at 8. Next convocation Sept. 12, 1906. Charles H. Payne, H. P.; Alfred Le Richeux, secretary.

DULUTH COMMANDERY, NO. 18, K. T. —Stated conclave, first Tuesday of each month at 8:00 p. m. Next conclave Tuesday, Aug. 7, 1906. James L. Owen, eminent commander; Alfred LeRicheux, recorder.

SCOTTISH RITE.

Regular meetings every Thursday evening of each month, at 8 o'clock. No meeting until further notice. J. E. Cooley, secretary.

EUCLID LODGE, NO. 198, A. F. & A. M. —Regular meetings first and third Wednesday evenings of each month at 7:30 o'clock. Next meeting Aug. 15. Work First degree. W. J. Darby, W. M.; A. Dunleavy, secretary.

DULUTH LODGE, NO. 28, I. O. O. F. Meets every Friday evening at Odd Fellows' hall, 16 Lake avenue north. Next meeting, Aug. 17. Work—Second degree. C. H. Troyer, noble grand; H. A. George, recording secretary.

K. O. T. M.

DULUTH TENT, NO. 1, MEETS FIRST and third Wednesday evenings 8 p. m., during August and September. Next meeting Aug. 15th. Office in hall, hours, 10 a. m. to 1:30 p. m. daily; also Saturday evenings. J. P. Peterson, commander, 2017 West Third street; J. B. Gelineau, record keeper, 224 West First street.

MODERN SAMARITANS.

ALPHA COUNCIL, NO. 1, meets at Elks' hall every Thursday evening at 8 o'clock. Next meeting Aug. 9th. Samaritan degree. T. J. McKeon, G. S.; Lucy Purdy, L. G. S.; Wallace P. Welbanks, scribe; T. A. Gall, financial scribe.

A. O. U. W.

FIDELITY LODGE, NO. 105, meets at new Maccabee hall, every Thursday evening at 8 o'clock. J. Patshowski, M. W.; W. W. Fenstermacher, recorder; O. J. Murvold, financier, 217 East Fifth street.

A. O. U. W.